

# ELMAVAN 3D WAVEFORMS (Measured data sampled at 50 kHz) 51000 packets of 144 samples from 2017-01-18T07:21:51.474.999.

Processed Wed Jan 18 08:29:14 2017 by ELM ver.2012-10-06 from 001\_\_elm20170118\_072150\_\_dat00.bin

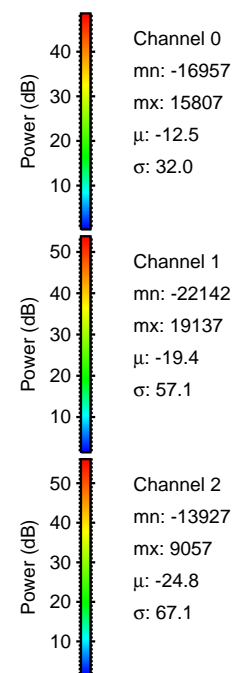

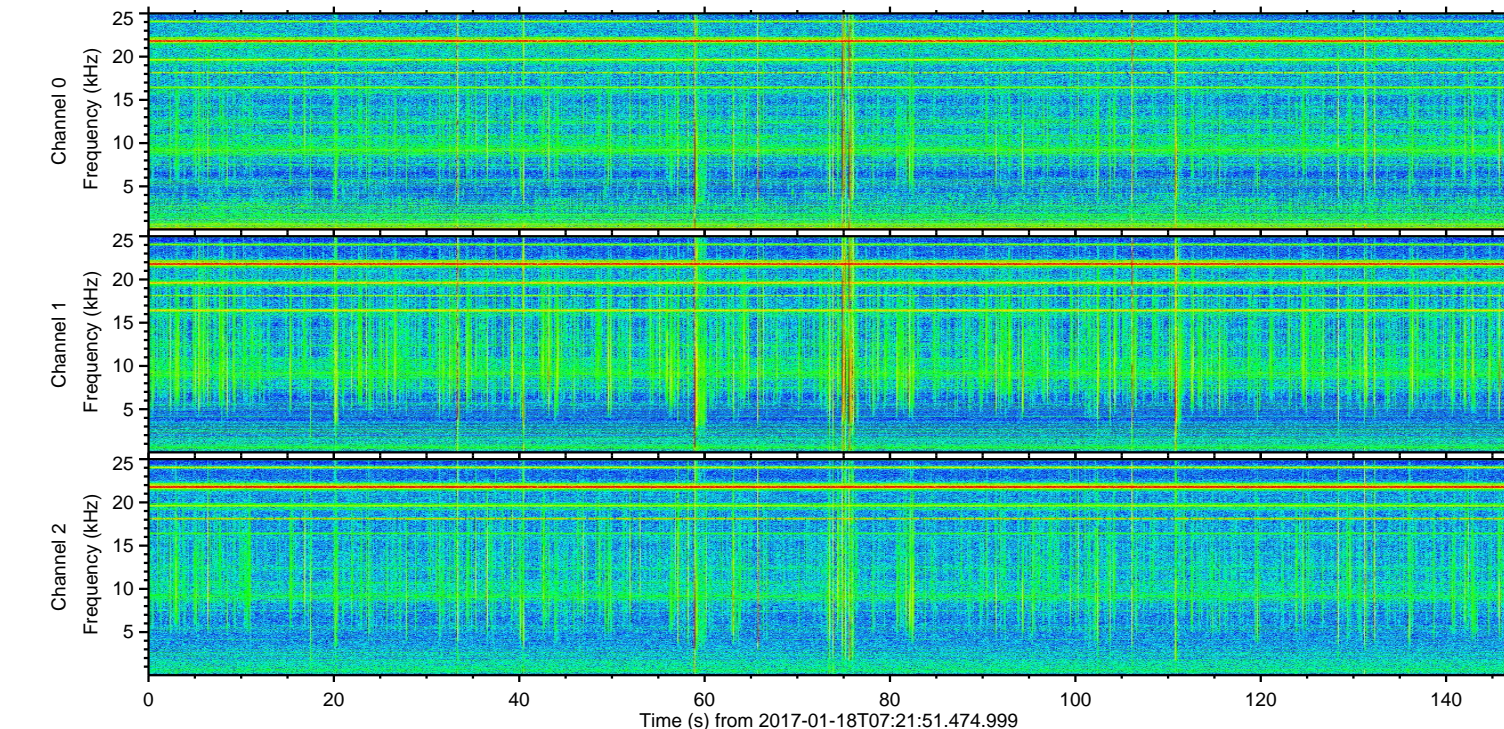
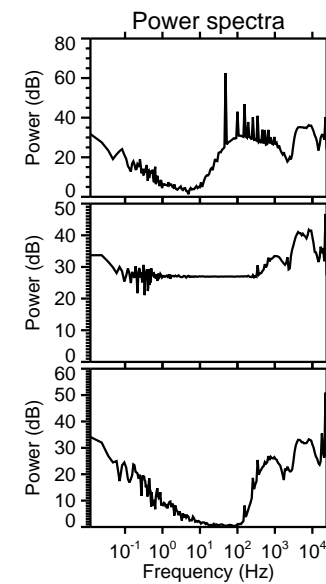
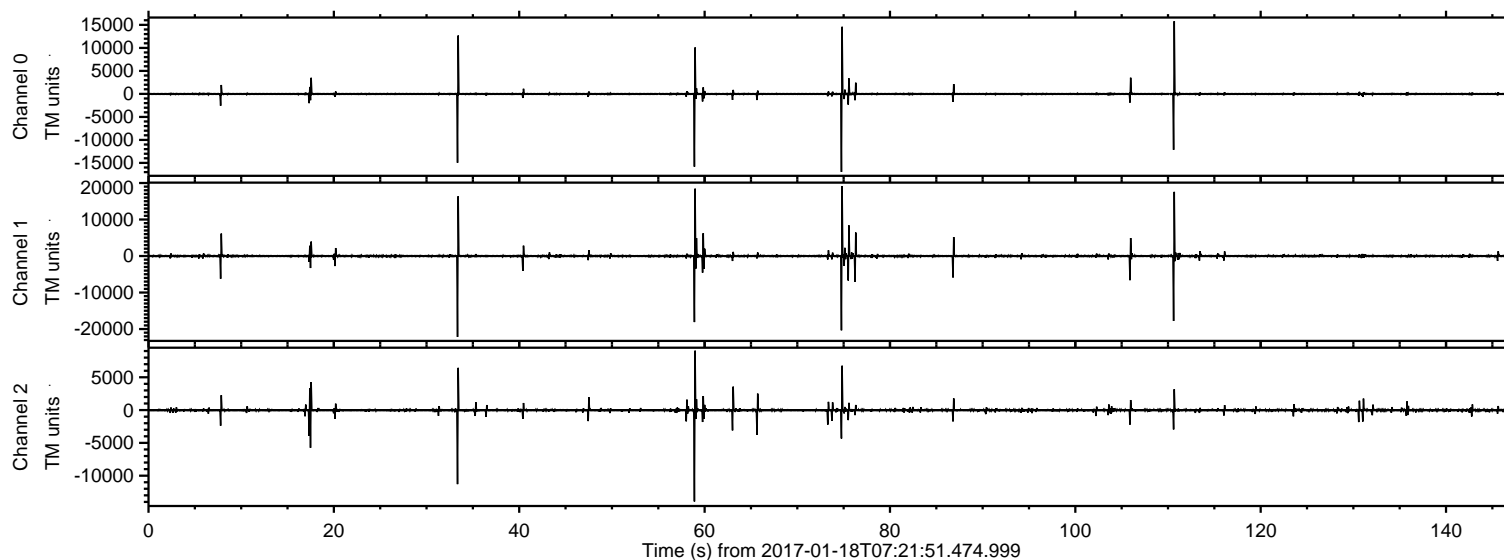

Processed Wed Jan 18 08:29:26 2017 by ELM ver.2012-10-06 from 001\_\_elm20170118\_072150\_\_dat00.bin

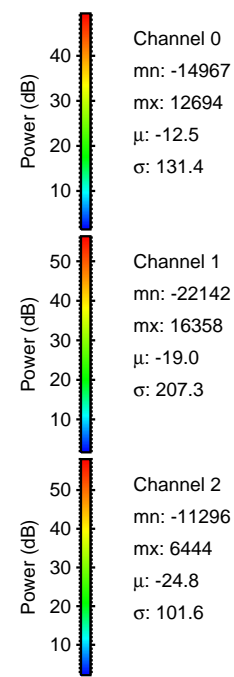
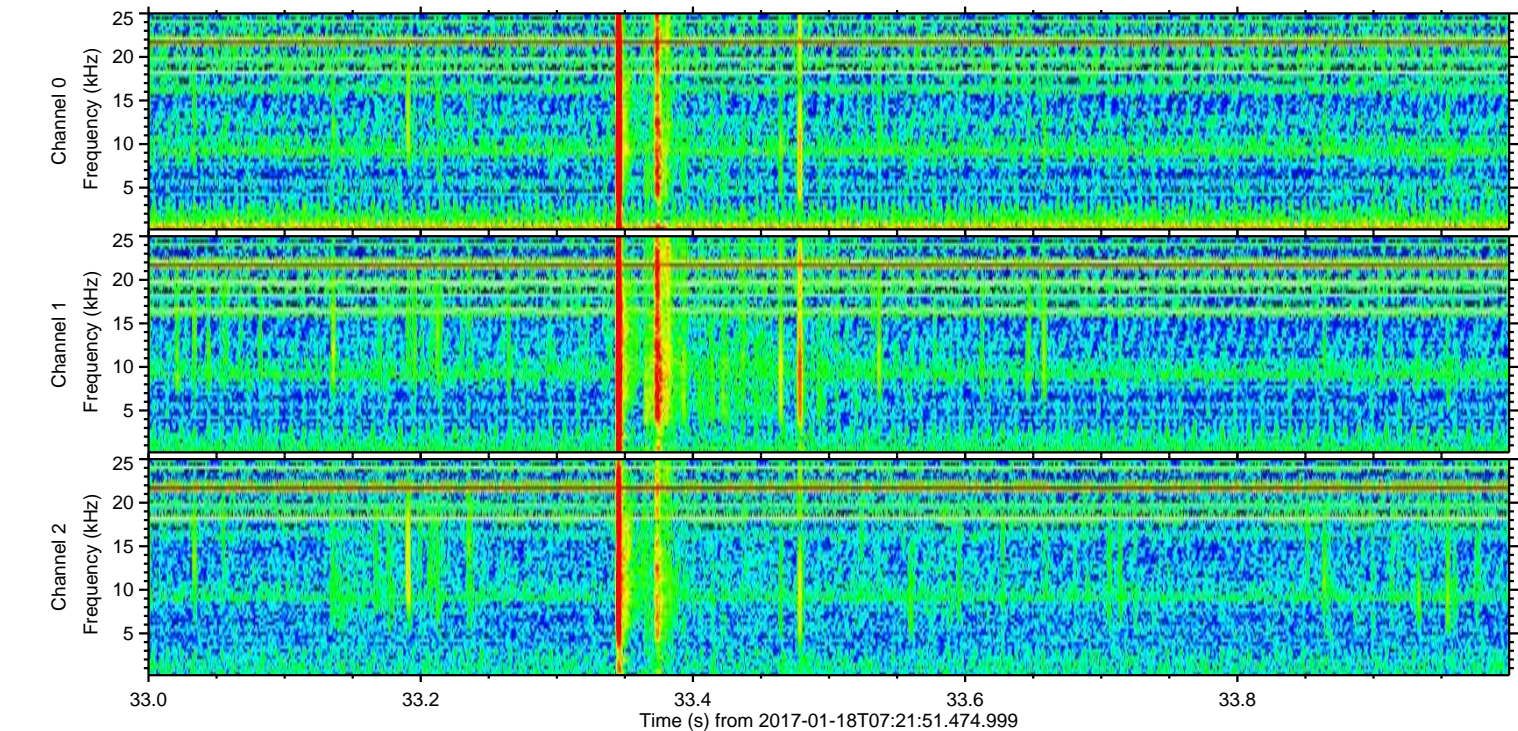
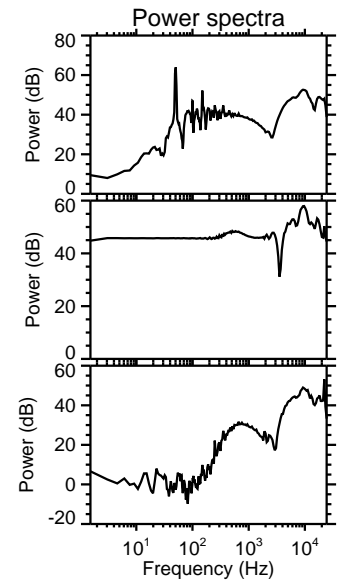
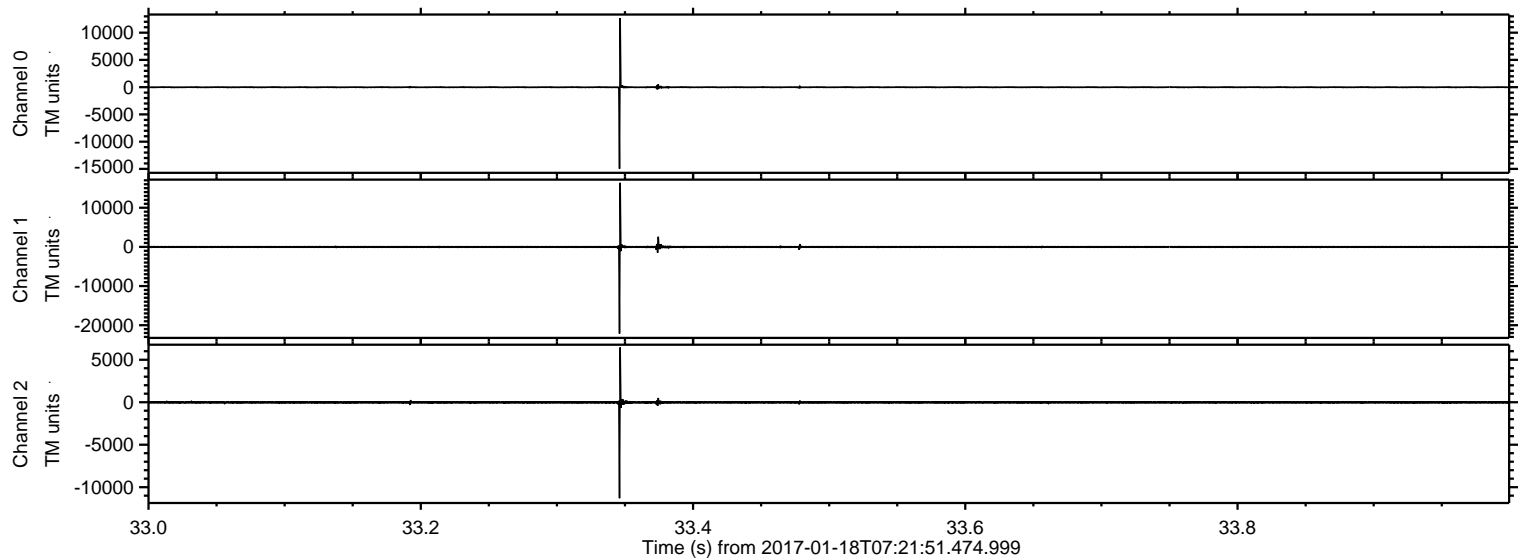

Channel 0  
mn: -14967  
mx: 12694  
 $\mu$ : -12.5  
 $\sigma$ : 131.4

Channel 1  
mn: -22142  
mx: 16358  
 $\mu$ : -19.0  
 $\sigma$ : 207.3

Channel 2  
mn: -11296  
mx: 6444  
 $\mu$ : -24.8  
 $\sigma$ : 101.6



ELMAVAN 3D WAVEFORMS (Measured data sampled at 50 kHz) 51000 packets of 144 samples from 2017-01-18T07:21:51.474.999. Part 75/147

Processed Wed Jan 18 08:29:26 2017 by ELM ver.2012-10-06 from 001\_\_elm20170118\_072150\_\_dat00.bin

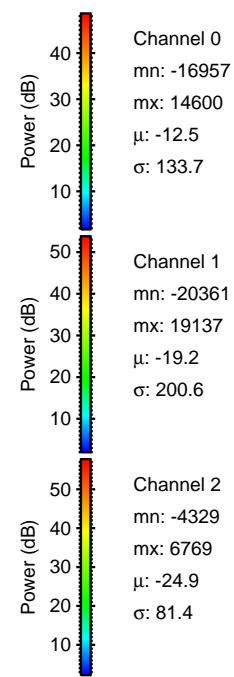
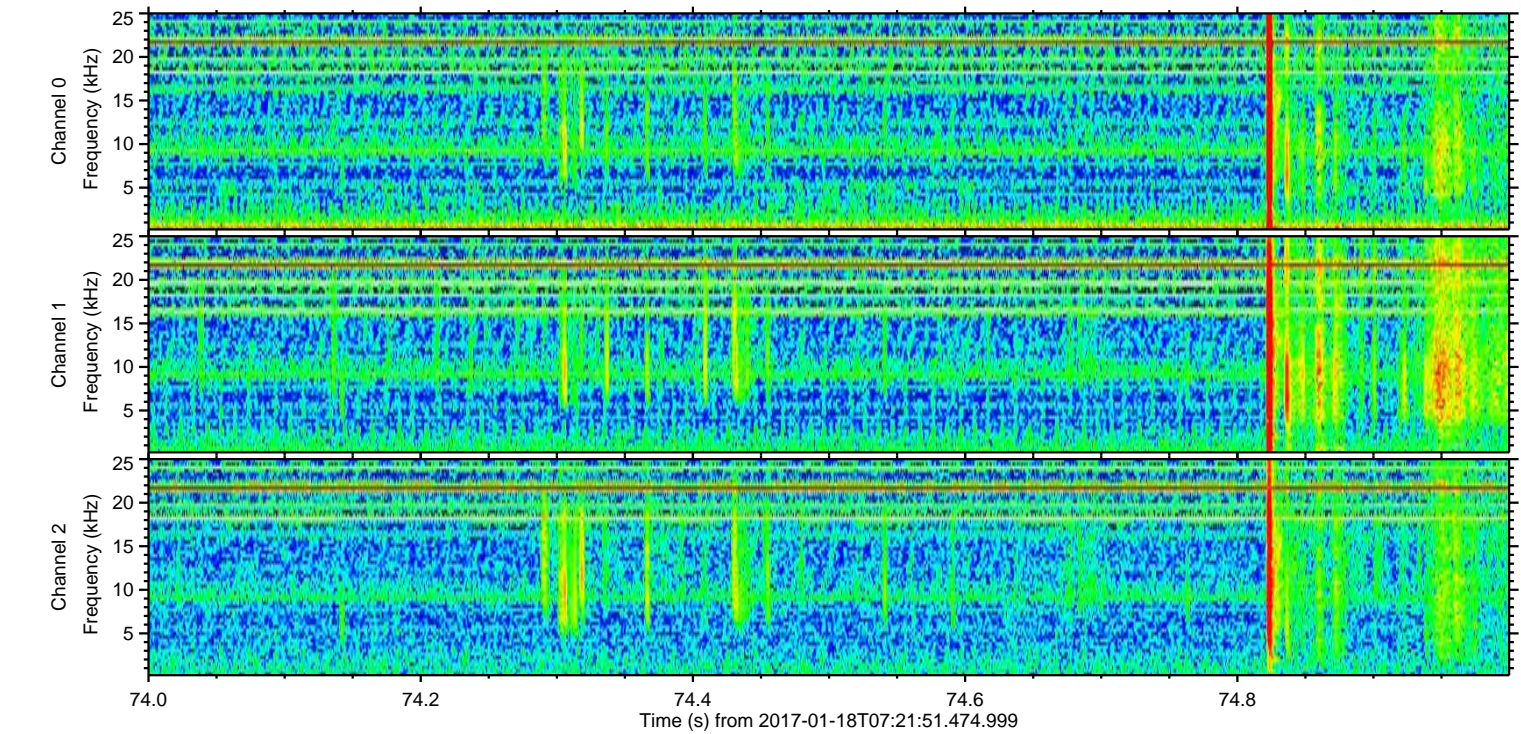
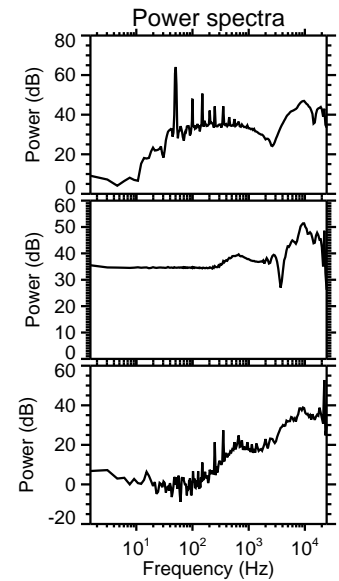
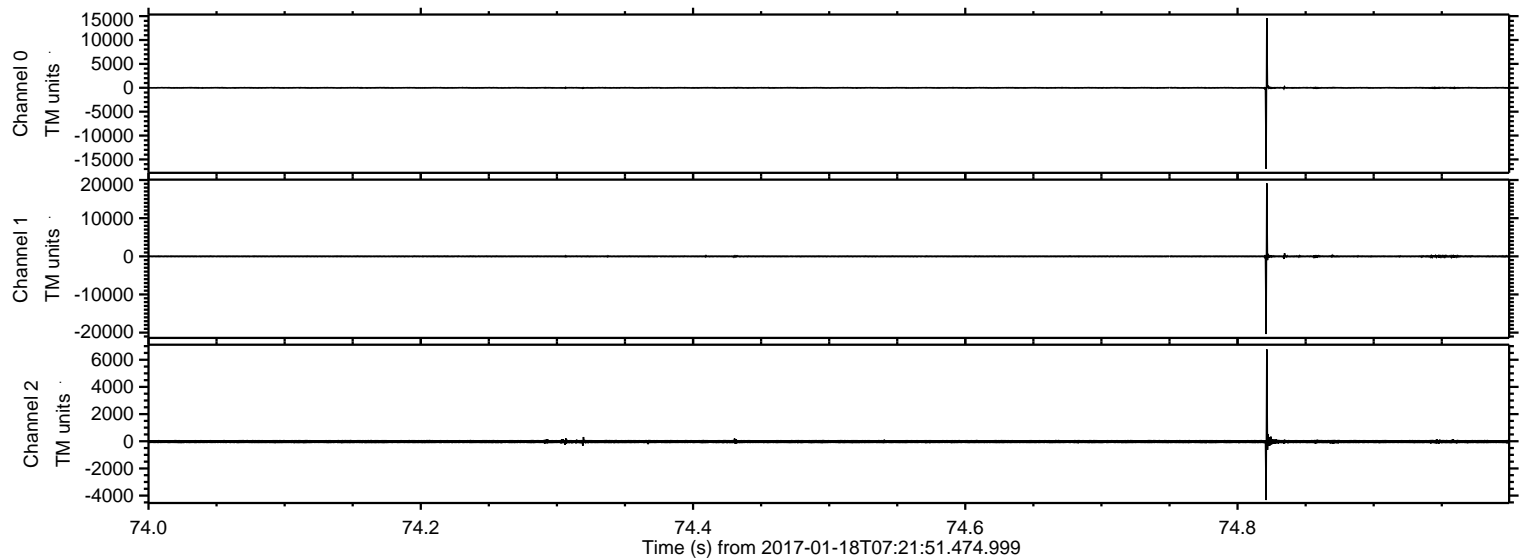



ELMAVAN 3D WAVEFORMS (Measured data sampled at 50 kHz) 51000 packets of 144 samples from 2017-01-18T07:21:51.474.999. Part 59/147

Processed Wed Jan 18 08:29:27 2017 by ELM ver.2012-10-06 from 001\_\_elm20170118\_072150\_\_dat00.bin

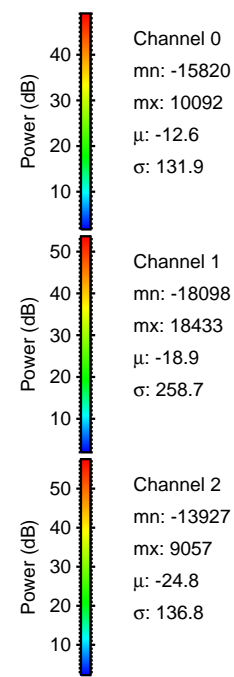
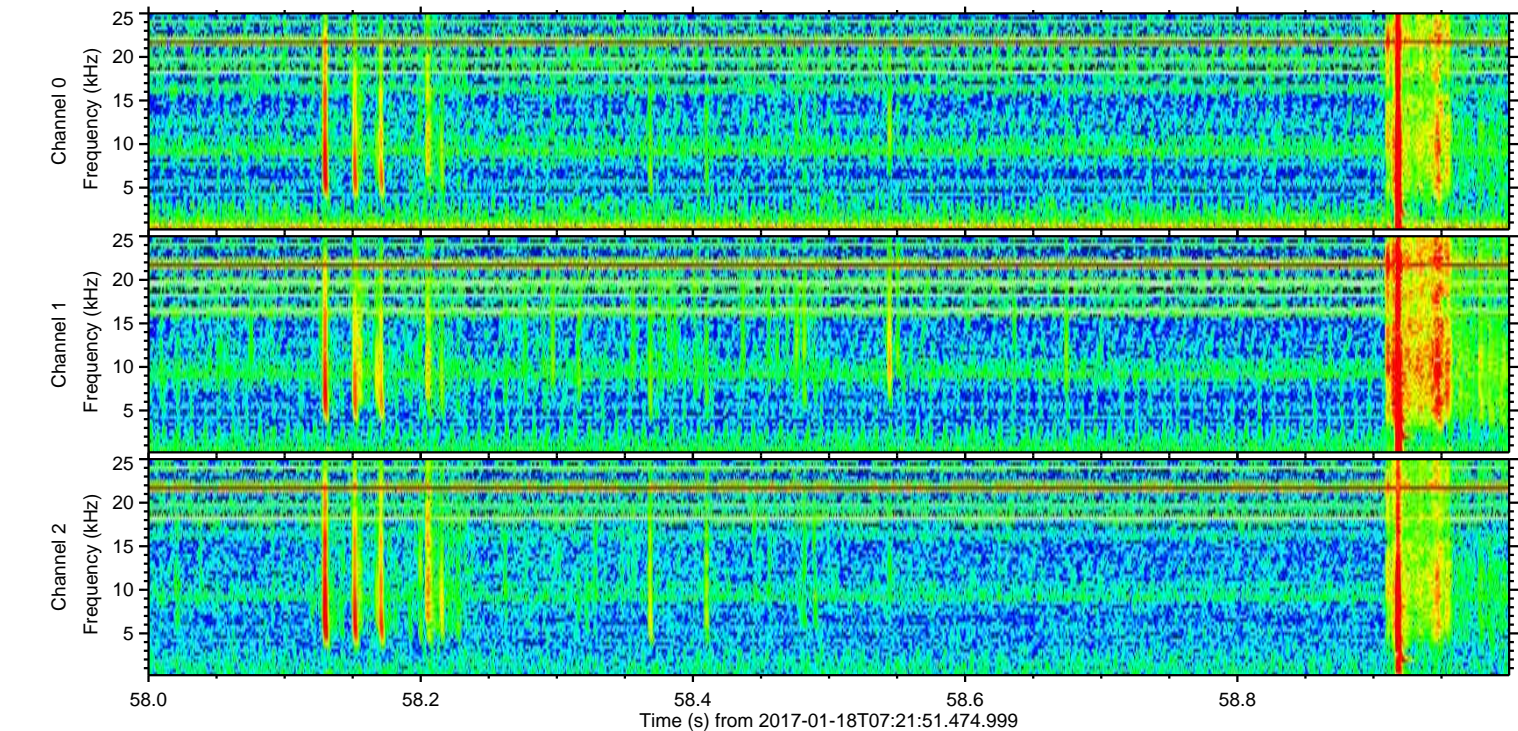
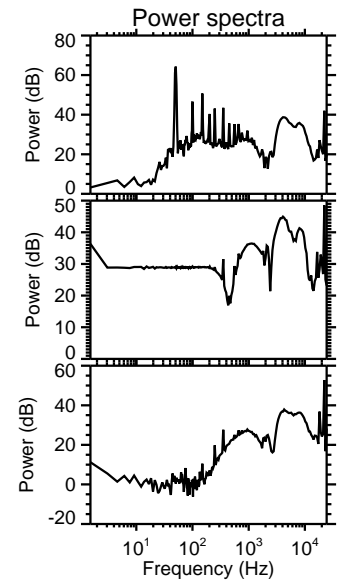
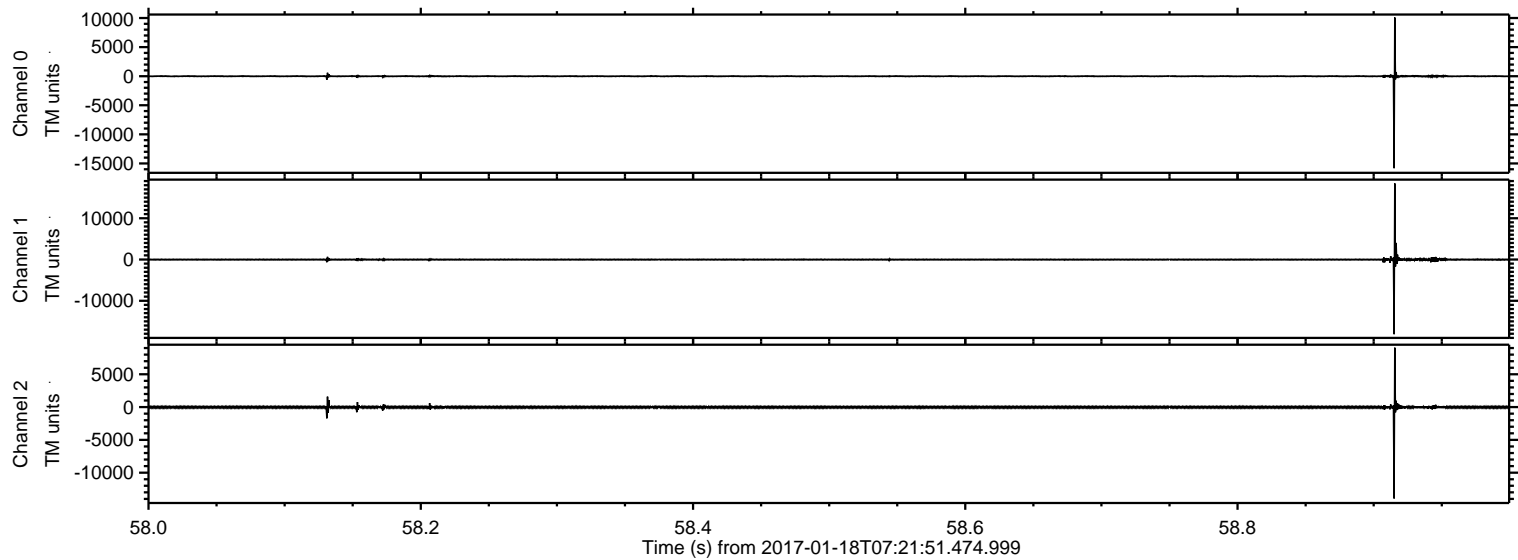



ELMAVAN 3D WAVEFORMS (Measured data sampled at 50 kHz) 51000 packets of 144 samples from 2017-01-18T07:21:51.474.999. Part 111/147

Processed Wed Jan 18 08:29:28 2017 by ELM ver.2012-10-06 from 001\_\_elm20170118\_072150\_\_dat00.bin

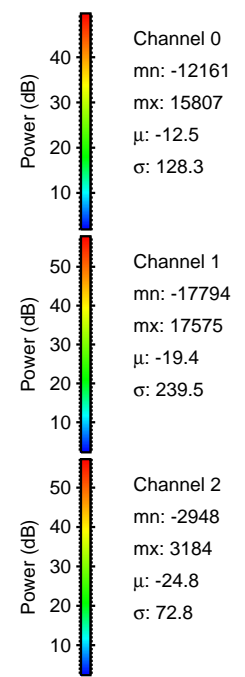
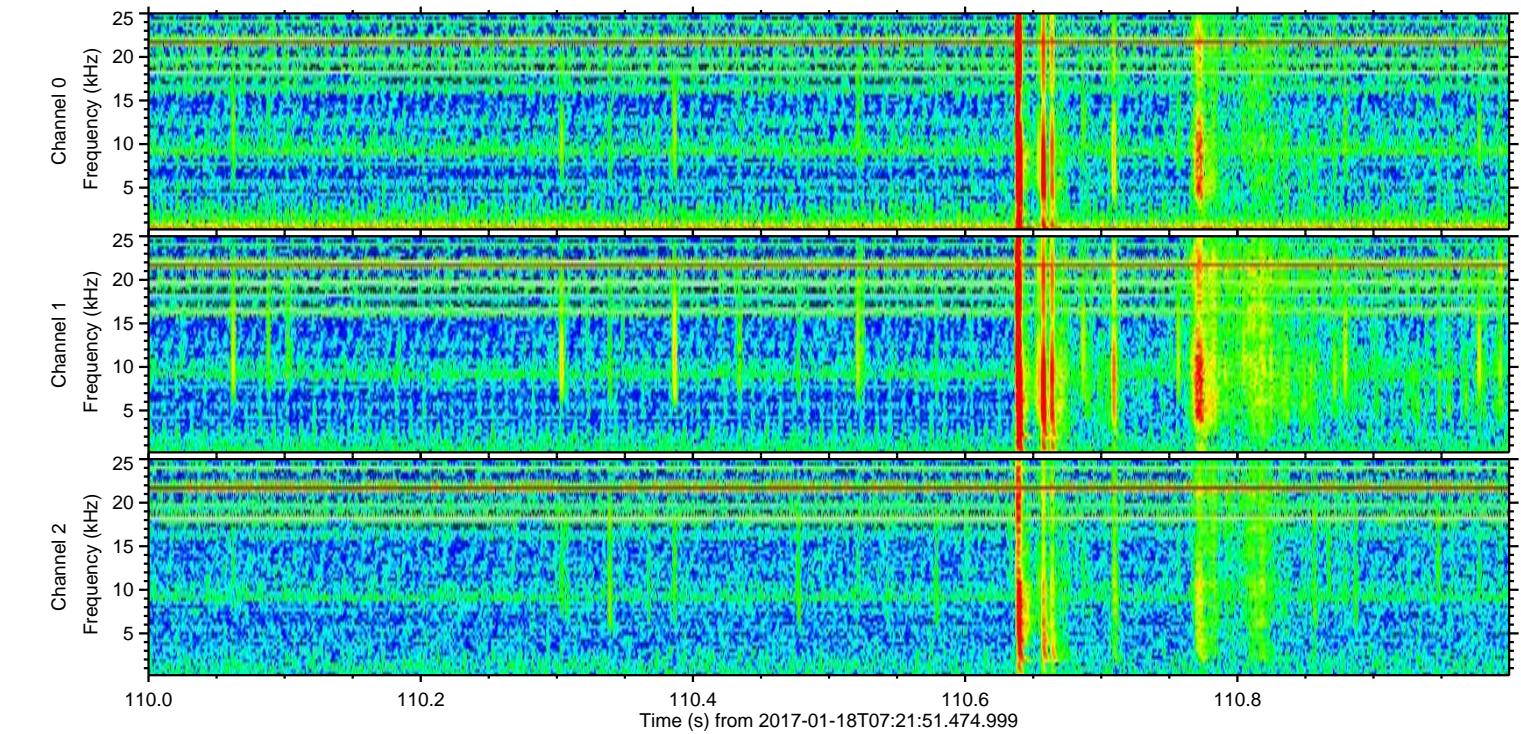
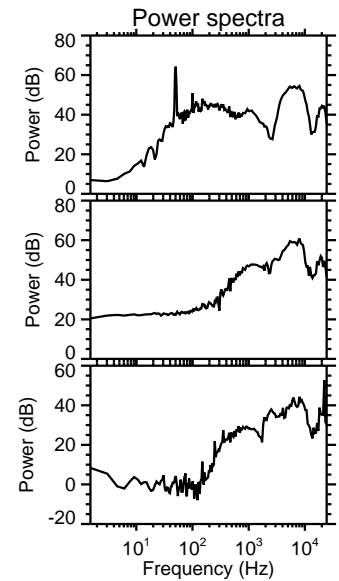
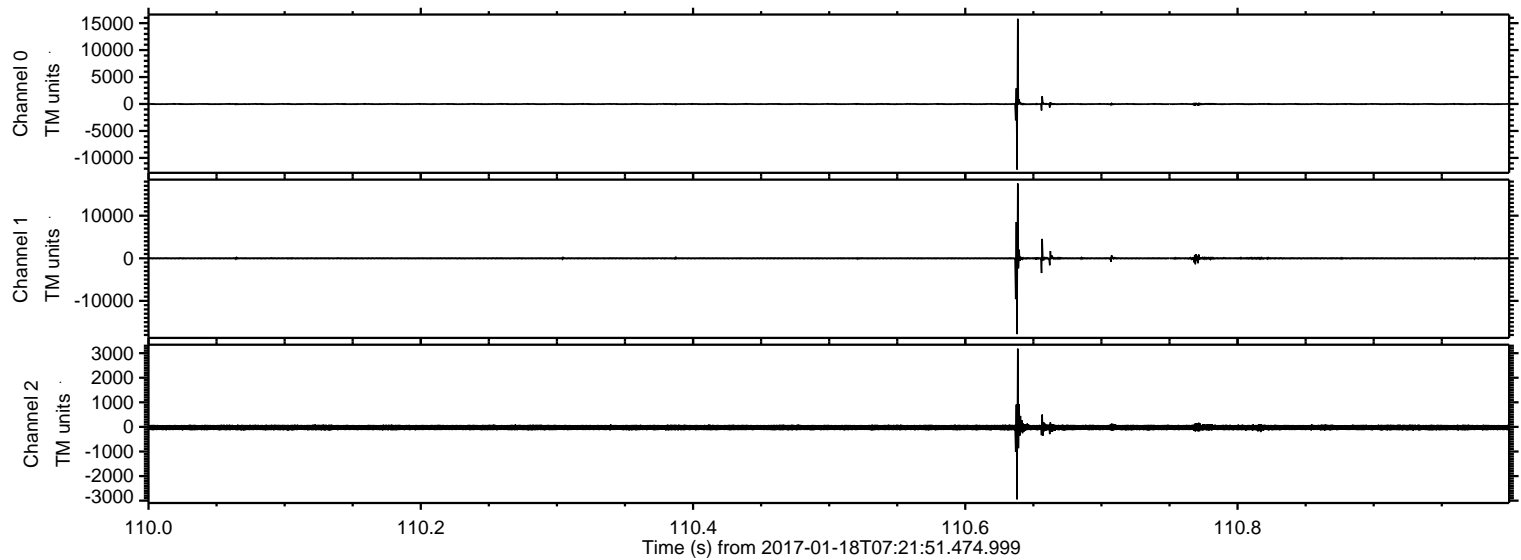



Processed Wed Jan 18 08:29:29 2017 by ELM ver.2012-10-06 from 001\_\_elm20170118\_072150\_\_dat00.bin

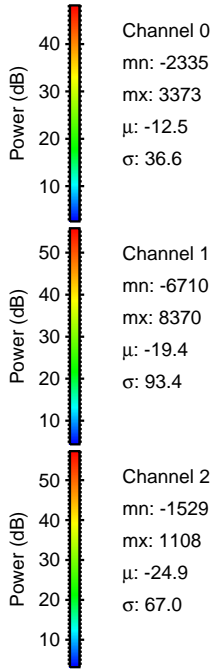
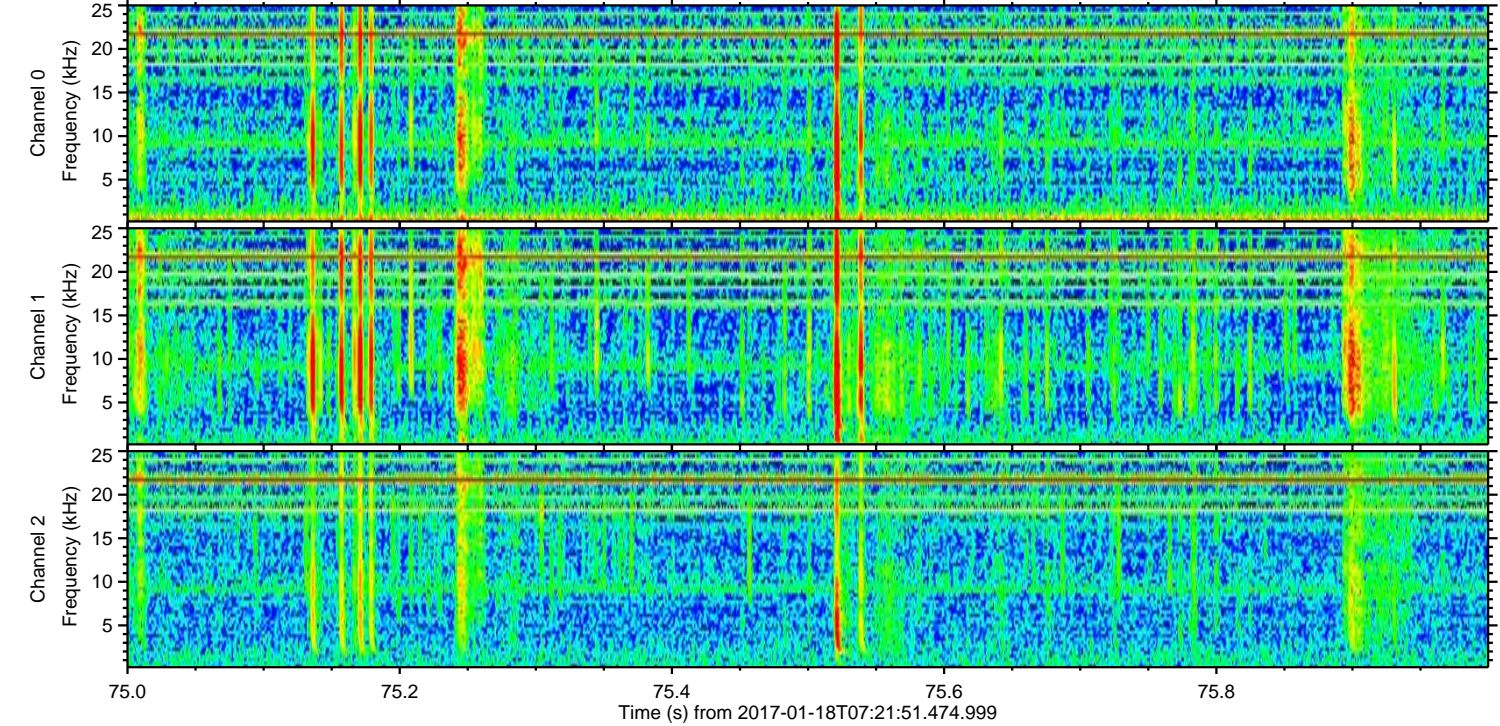
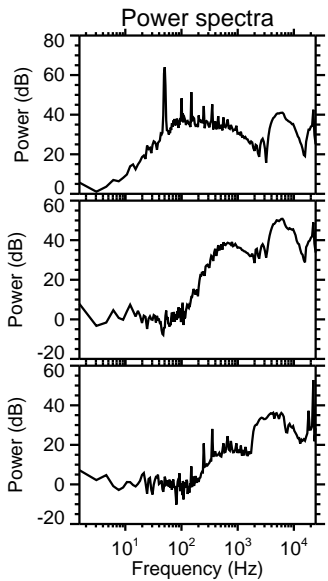
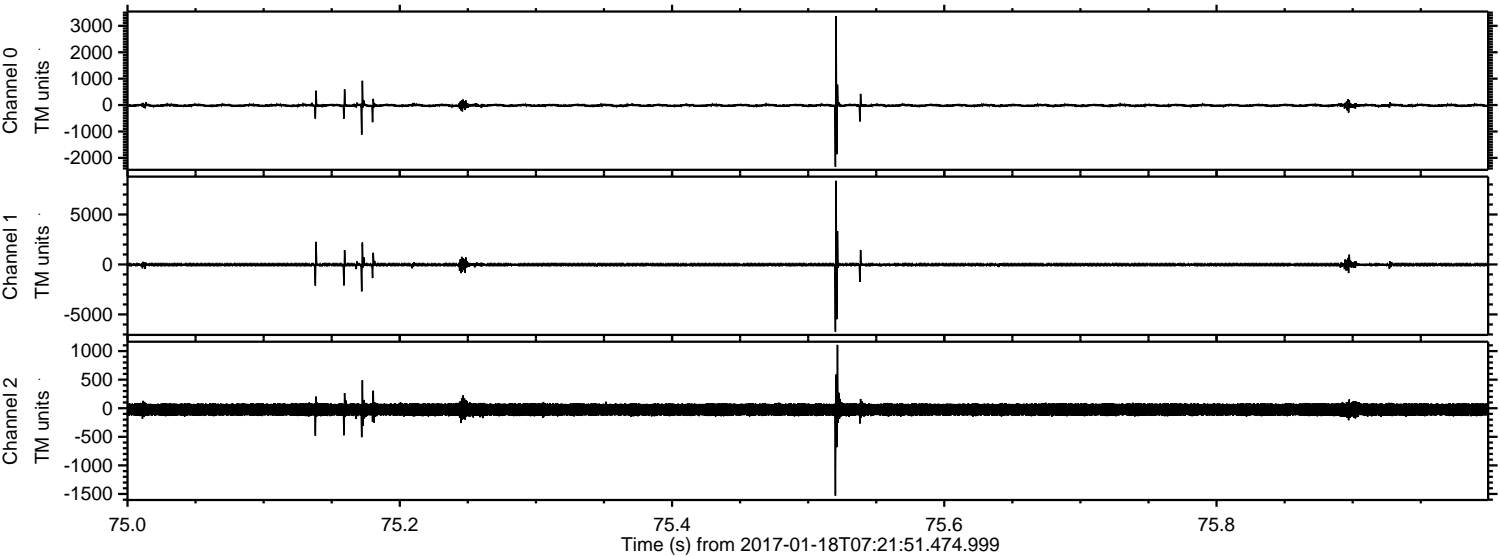

Channel 0  
mn: -2335  
mx: 3373  
 $\mu$ : -12.5  
 $\sigma$ : 36.6

Channel 1  
mn: -6710  
mx: 8370  
 $\mu$ : -19.4  
 $\sigma$ : 93.4

Channel 2  
mn: -1529  
mx: 1108  
 $\mu$ : -24.9  
 $\sigma$ : 67.0



ELMAVAN 3D WAVEFORMS (Measured data sampled at 50 kHz) 51000 packets of 144 samples from 2017-01-18T07:21:51.474.999. Part 77/147

Processed Wed Jan 18 08:29:30 2017 by ELM ver.2012-10-06 from 001\_\_elm20170118\_072150\_\_dat00.bin

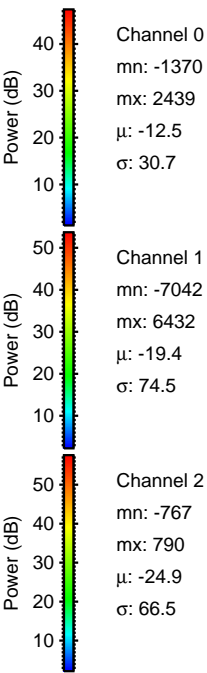
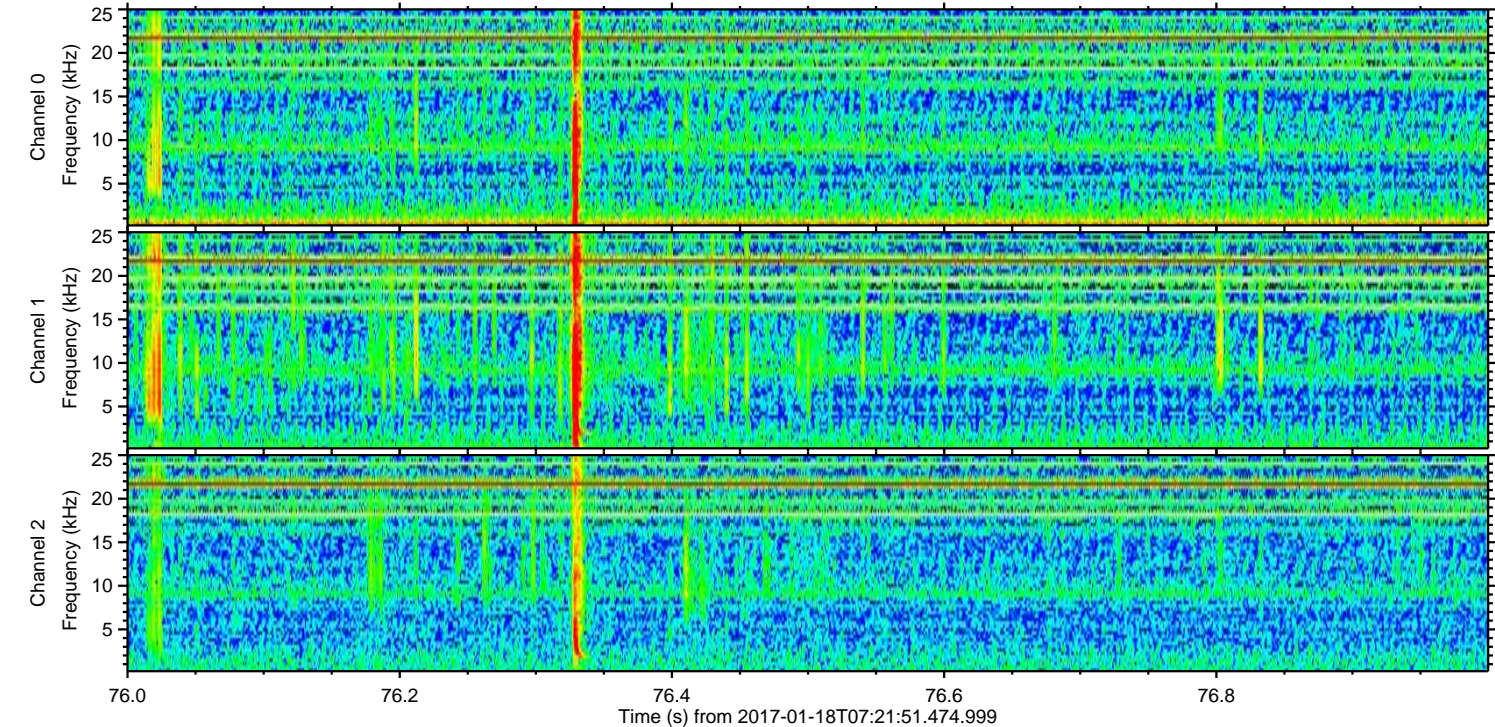
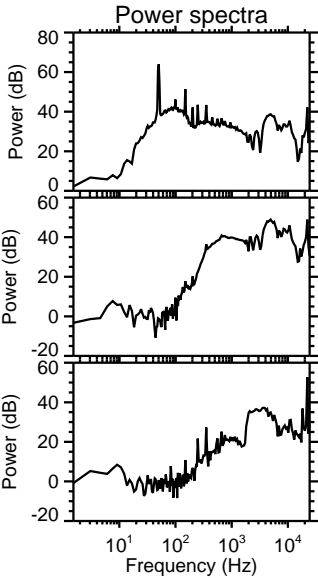
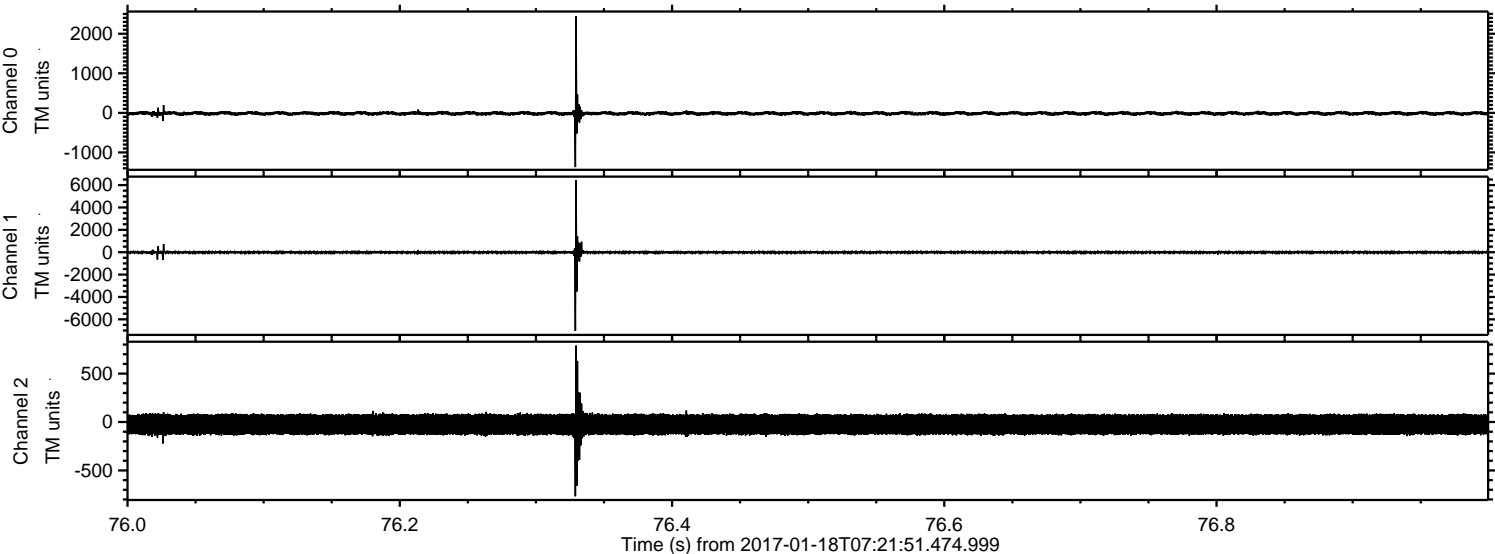



ELMAVAN 3D WAVEFORMS (Measured data sampled at 50 kHz) 51000 packets of 144 samples from 2017-01-18T07:21:51.474.999. Part 107/147

Processed Wed Jan 18 08:29:31 2017 by ELM ver.2012-10-06 from 001\_\_elm20170118\_072150\_\_dat00.bin

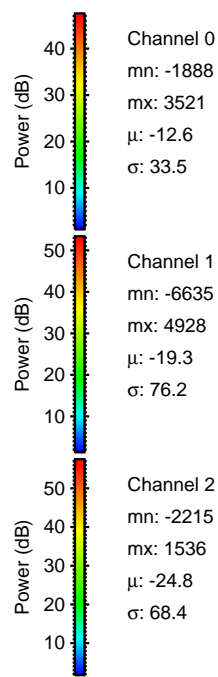
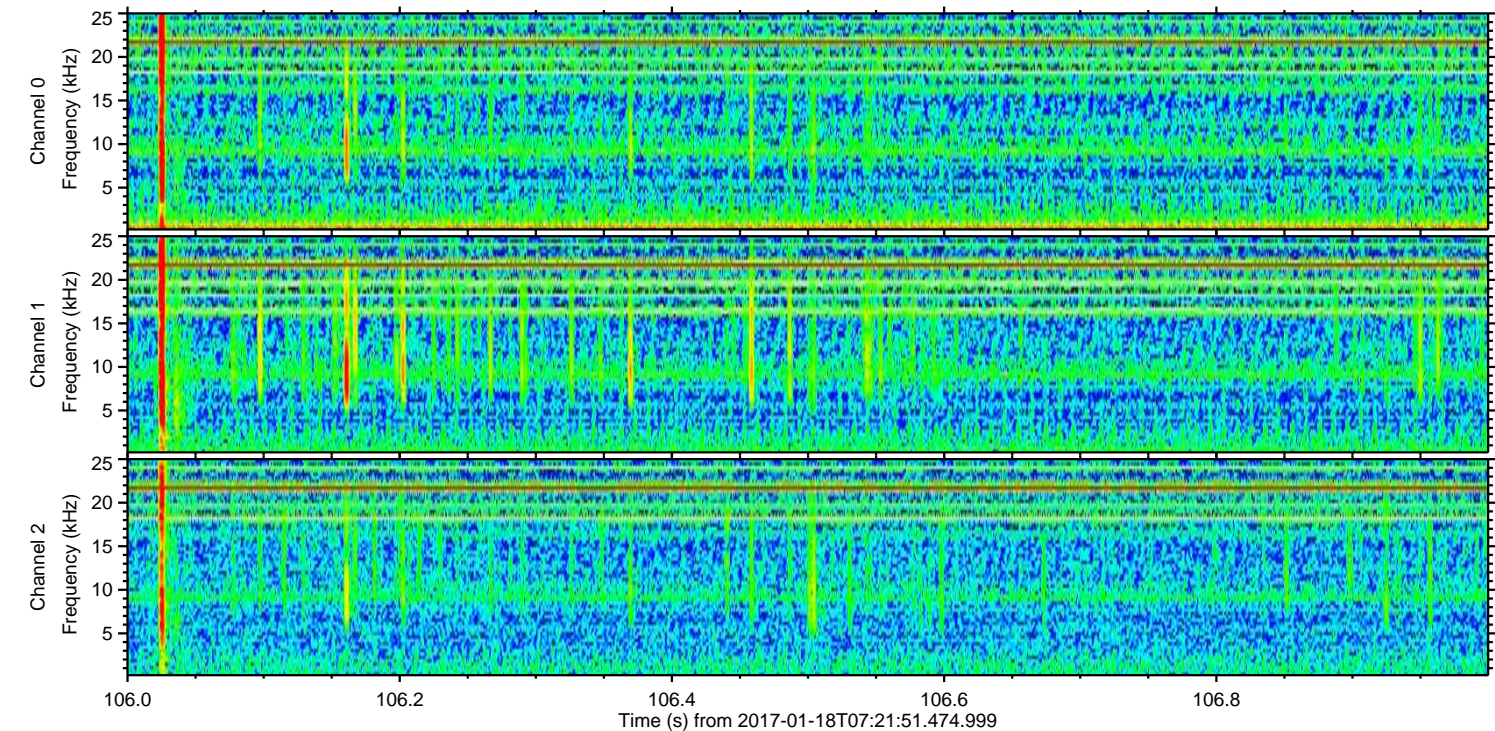
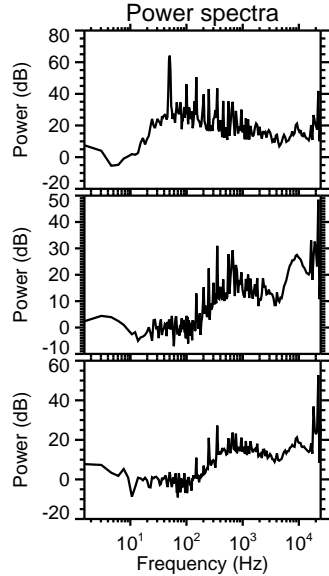
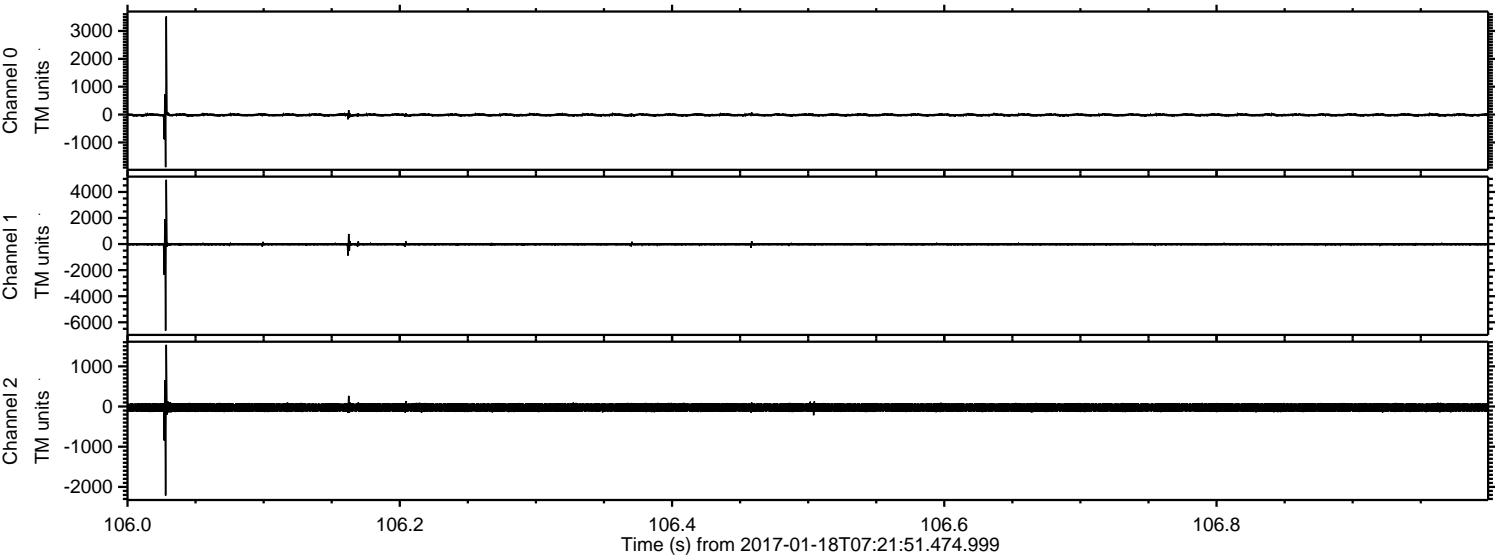



ELMAVAN 3D WAVEFORMS (Measured data sampled at 50 kHz) 51000 packets of 144 samples from 2017-01-18T07:21:51.474.999. Part 8/147

Processed Wed Jan 18 08:29:32 2017 by ELM ver.2012-10-06 from 001\_\_elm20170118\_072150\_\_dat00.bin

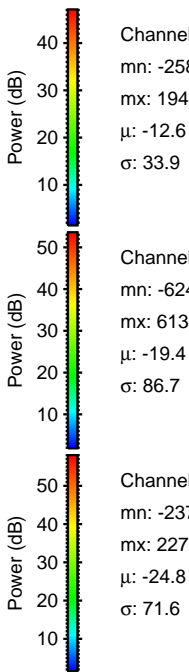
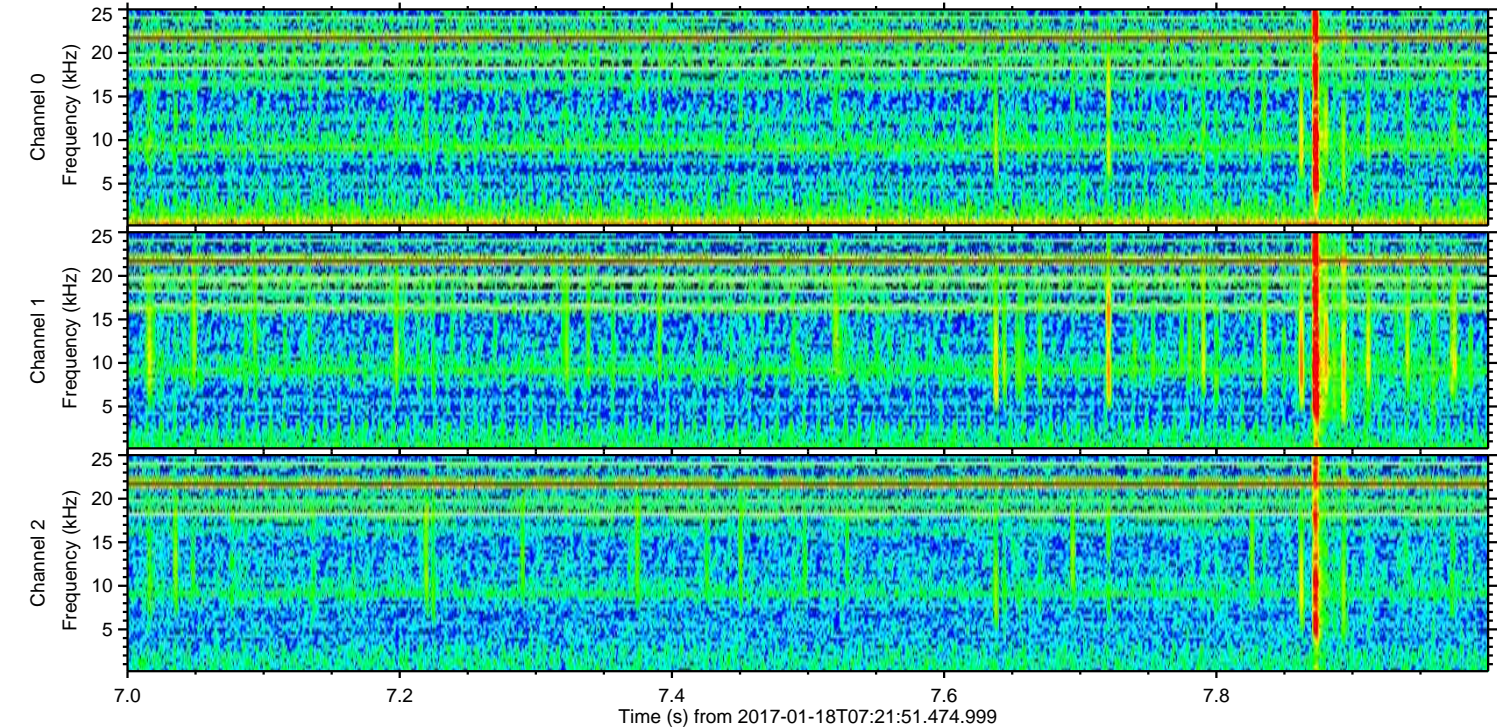
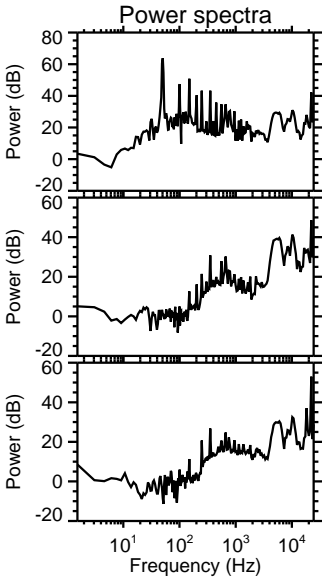
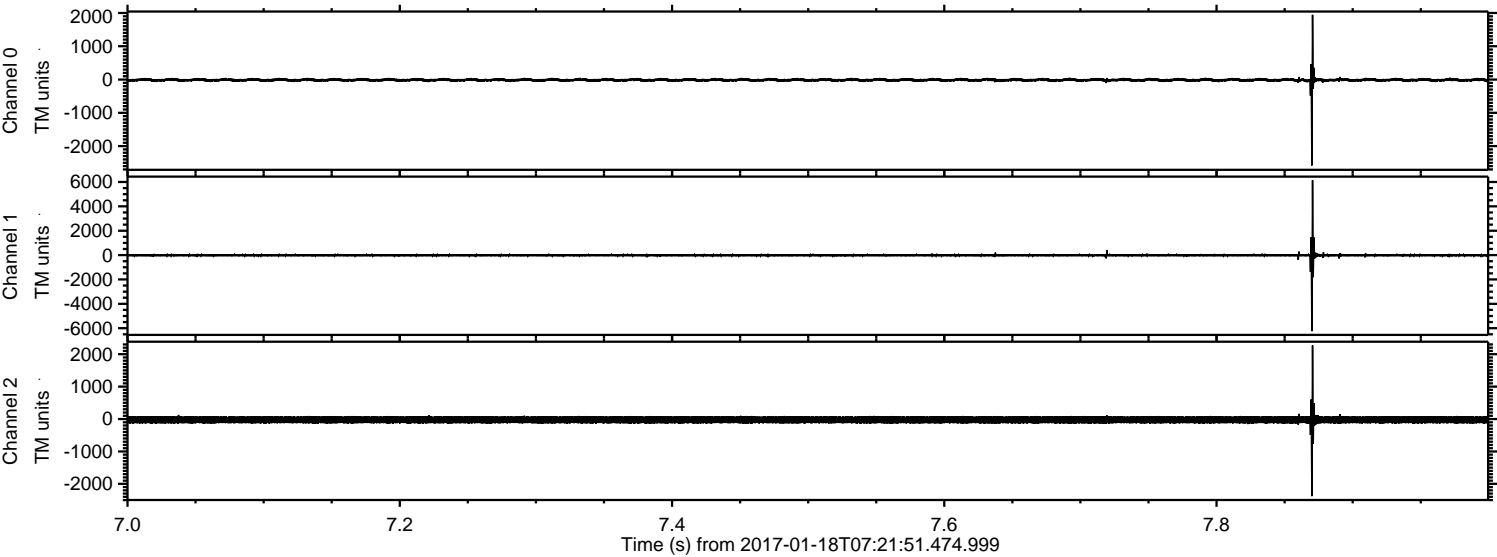



Processed Wed Jan 18 08:29:33 2017 by ELM ver.2012-10-06 from 001\_\_elm20170118\_072150\_\_dat00.bin

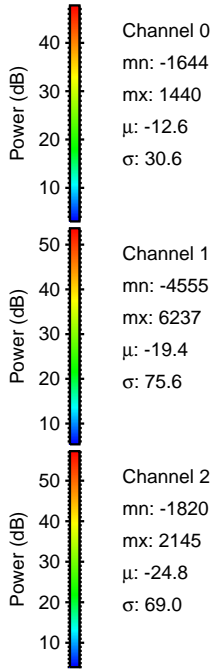
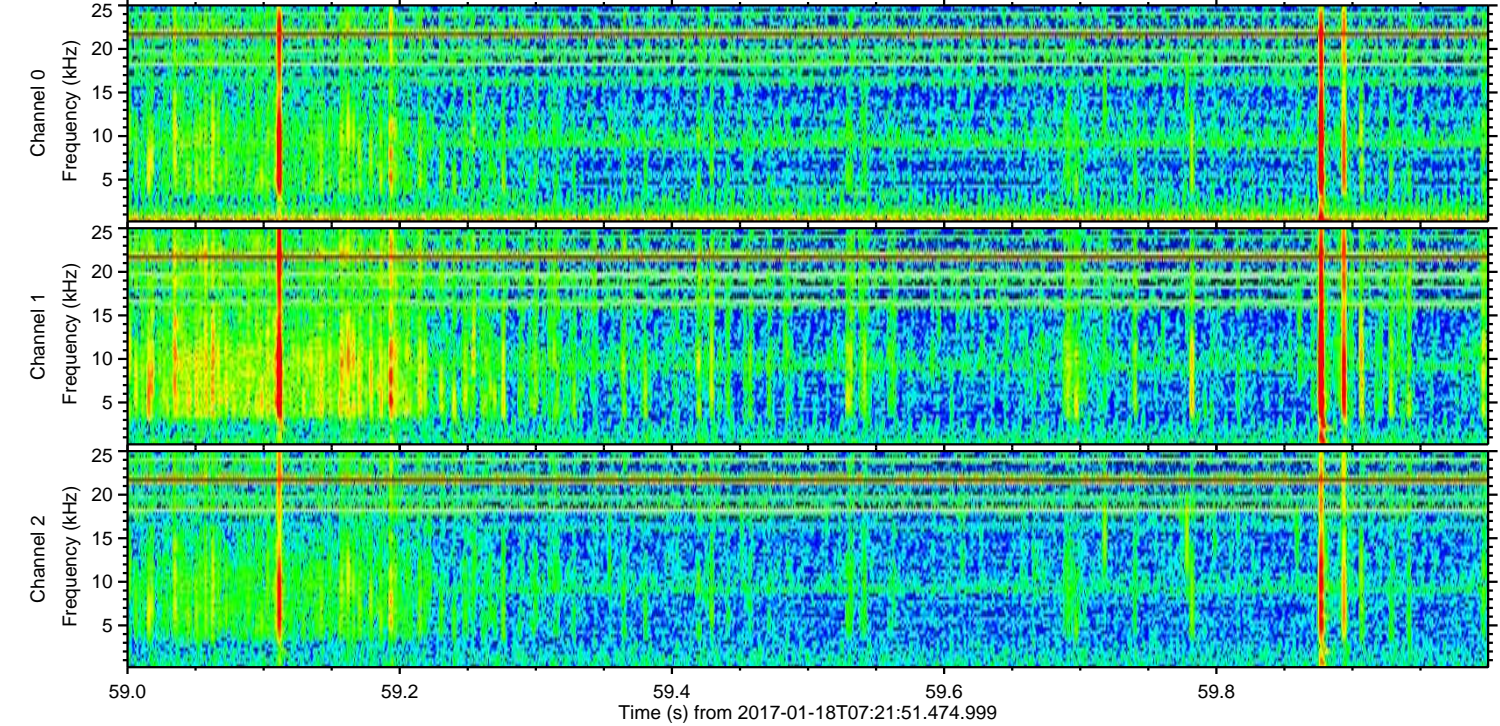
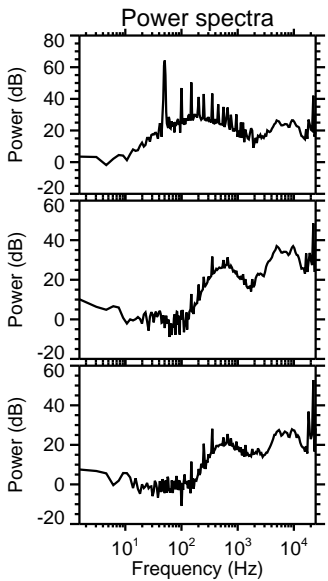
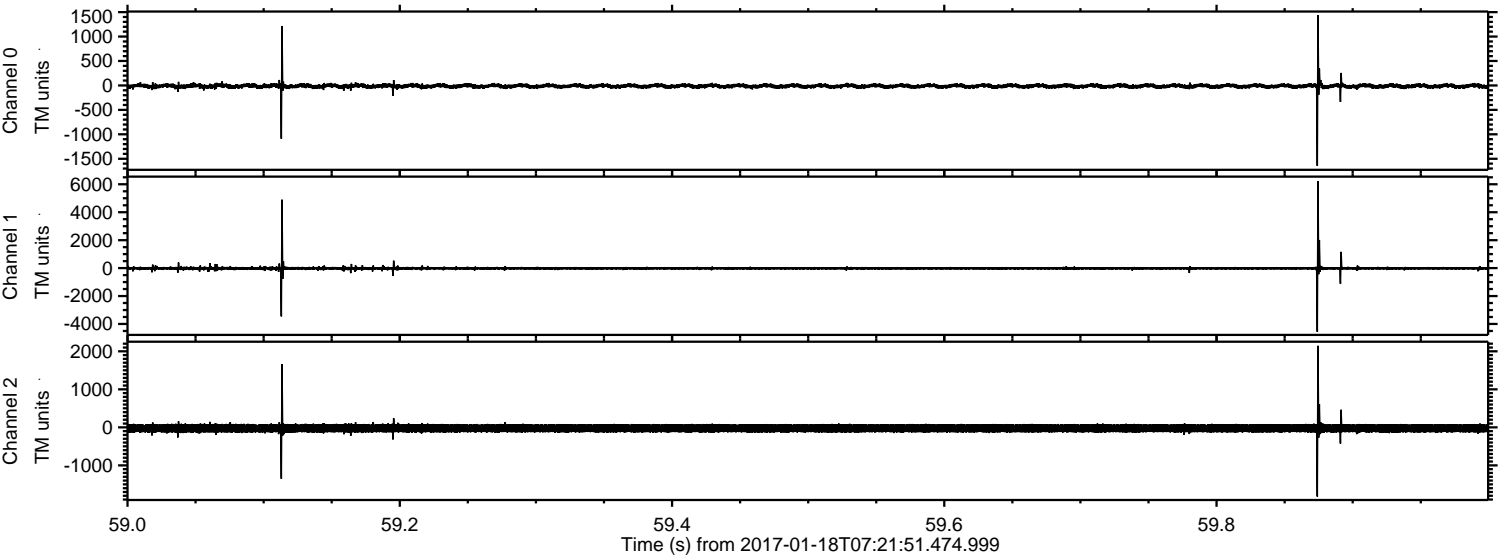

Channel 0  
mn: -1644  
mx: 1440  
 $\mu$ : -12.6  
 $\sigma$ : 30.6

Channel 1  
mn: -4555  
mx: 6237  
 $\mu$ : -19.4  
 $\sigma$ : 75.6

Channel 2  
mn: -1820  
mx: 2145  
 $\mu$ : -24.8  
 $\sigma$ : 69.0



Processed Wed Jan 18 08:29:34 2017 by ELM ver.2012-10-06 from 001\_\_elm20170118\_072150\_\_dat00.bin

