

ELMAVAN 3D WAVEFORMS (Measured data sampled at 50 kHz) 51000 packets of 144 samples from 2017-01-18T03:06:41.271.000.

Processed Wed Jan 18 04:14:02 2017 by ELM ver.2012-10-06 from 001__elm20170118_030640__dat00.bin

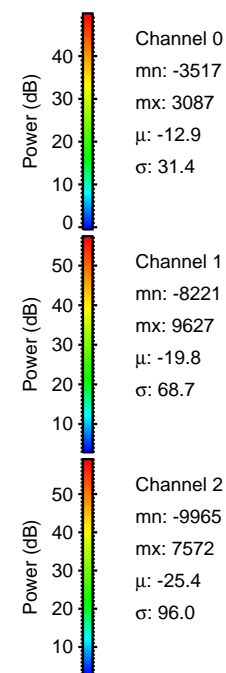

Processed Wed Jan 18 04:14:14 2017 by ELM ver.2012-10-06 from 001_elm20170118_030640__dat00.bin

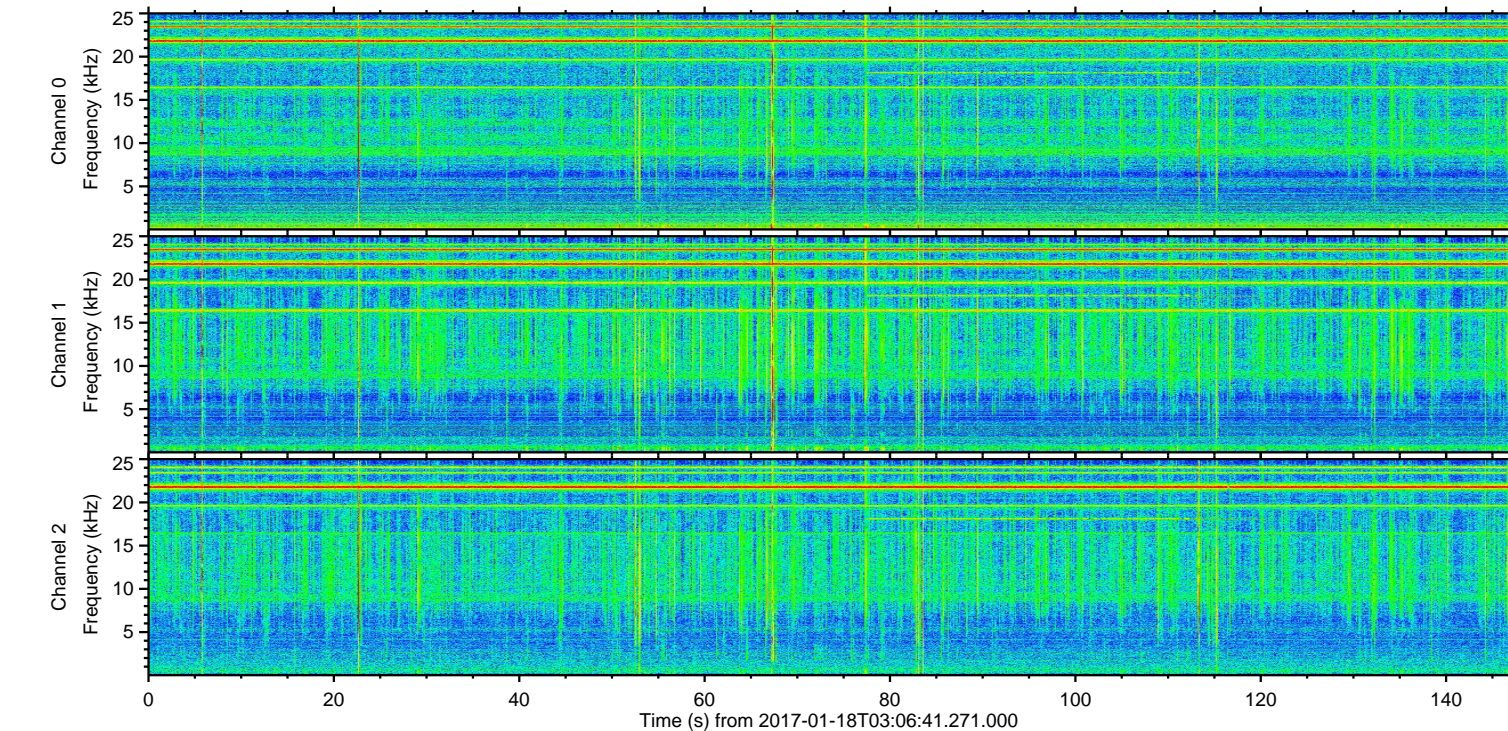
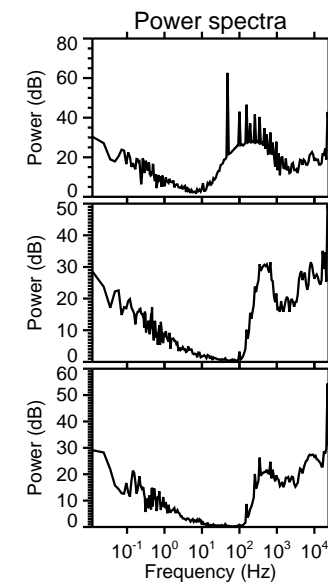
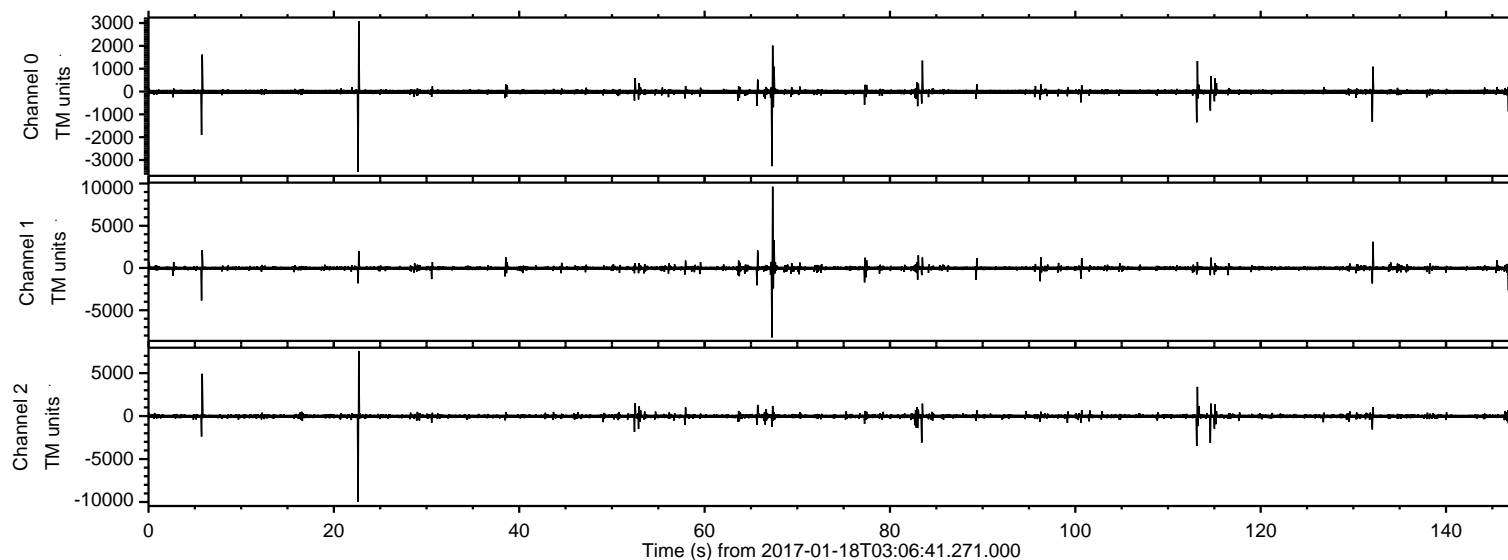
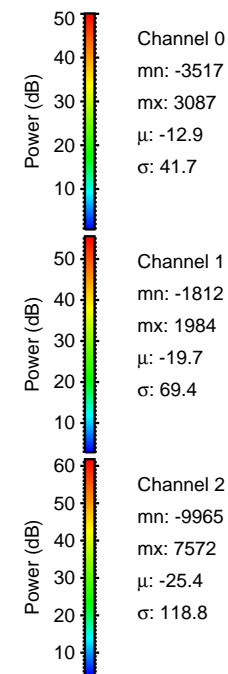
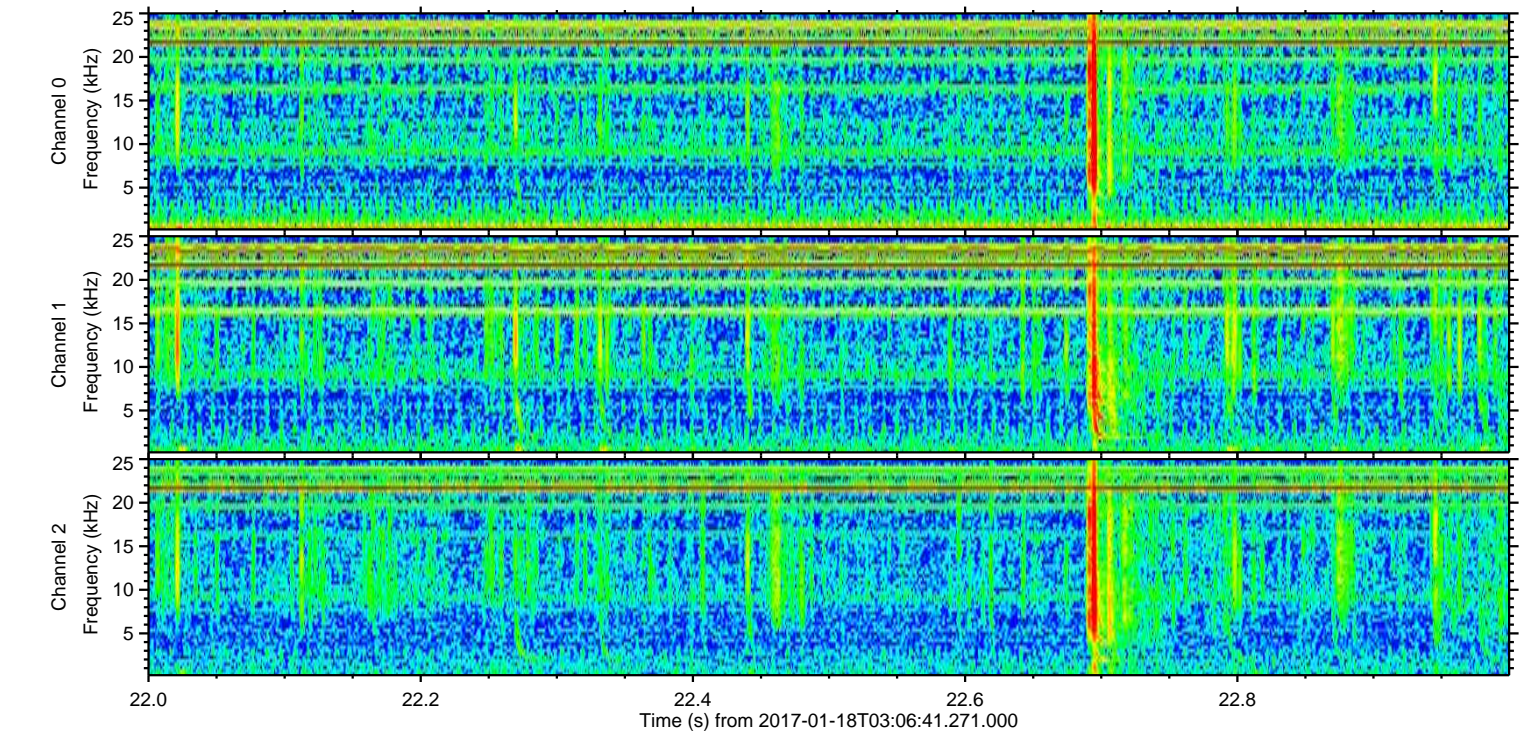
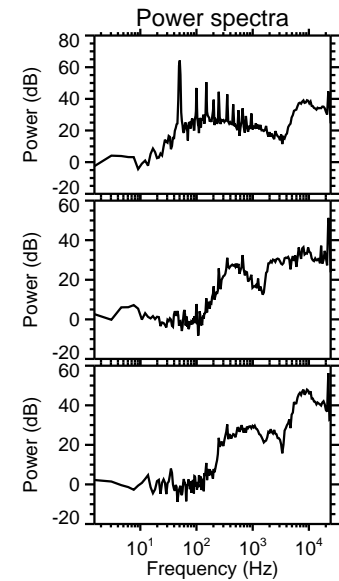
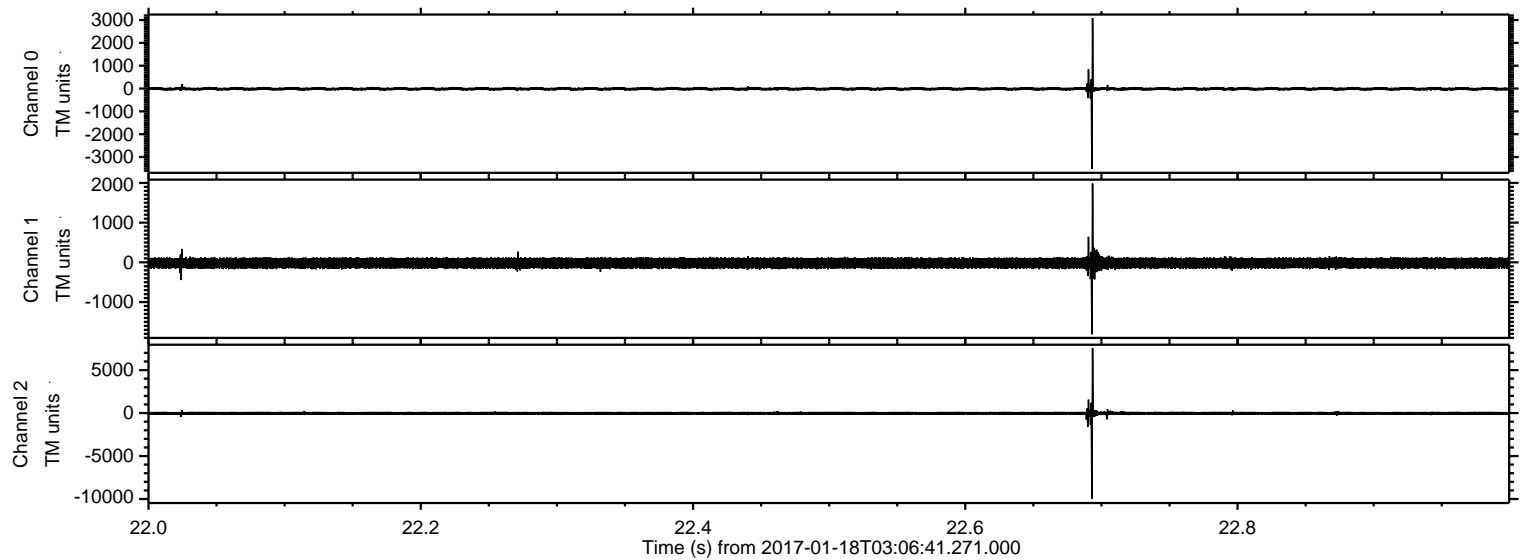

Processed Wed Jan 18 04:14:15 2017 by ELM ver.2012-10-06 from 001__elm20170118_030640__dat00.bin

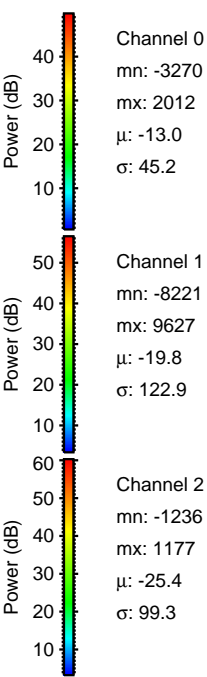
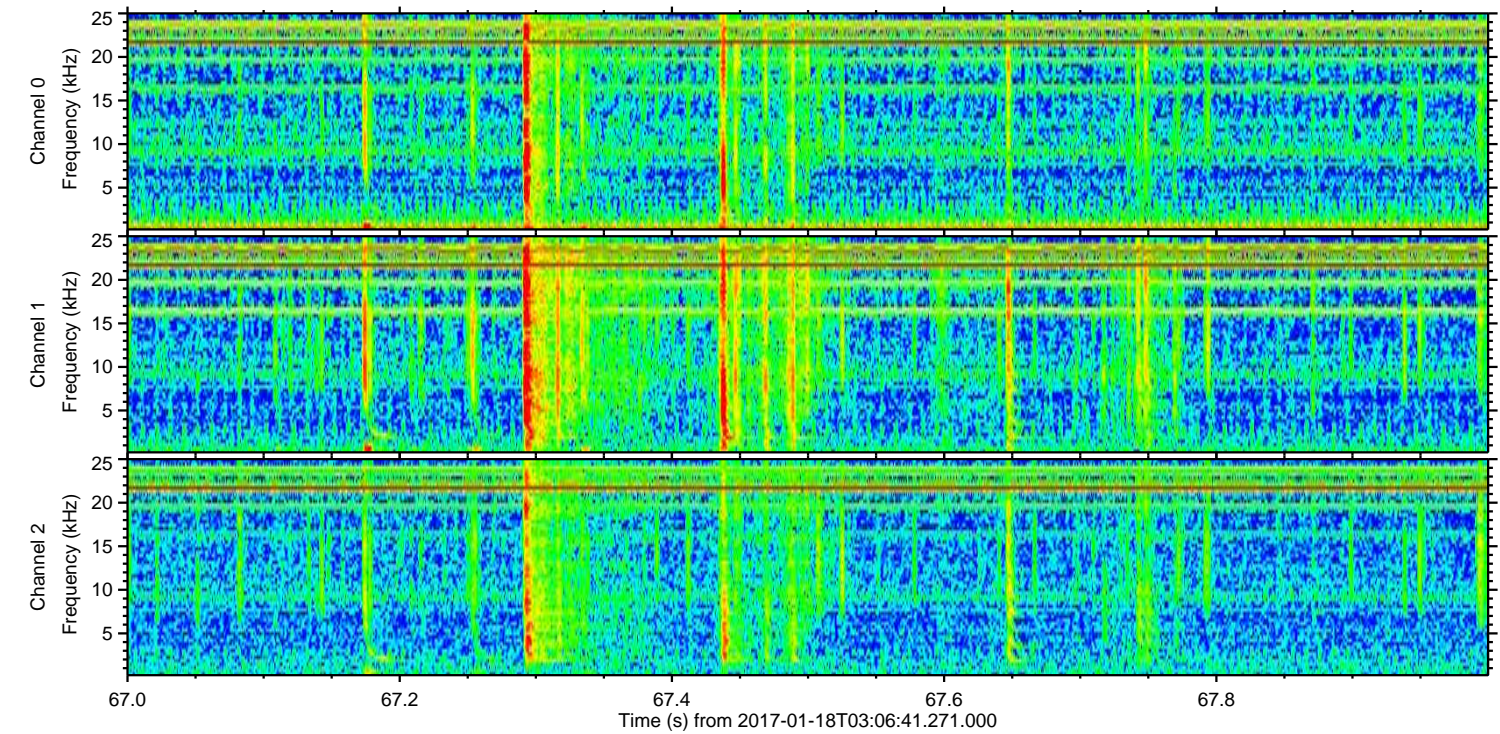
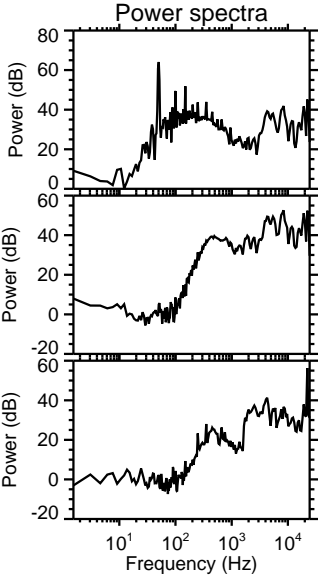
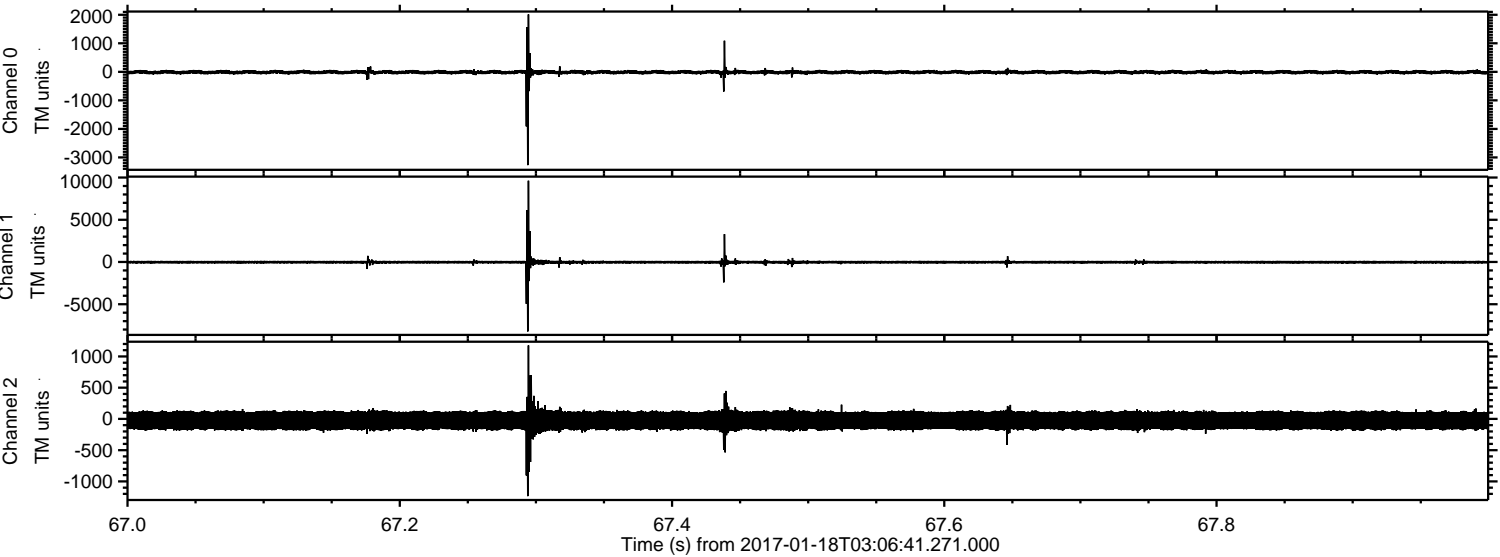

Channel 0
mn: -3270
mx: 2012
 μ : -13.0
 σ : 45.2

Channel 1
mn: -8221
mx: 9627
 μ : -19.8
 σ : 122.9

Channel 2
mn: -1236
mx: 1177
 μ : -25.4
 σ : 99.3

Processed Wed Jan 18 04:14:16 2017 by ELM ver.2012-10-06 from 001__elm20170118_030640__dat00.bin

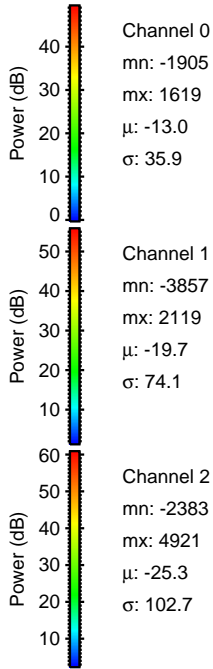
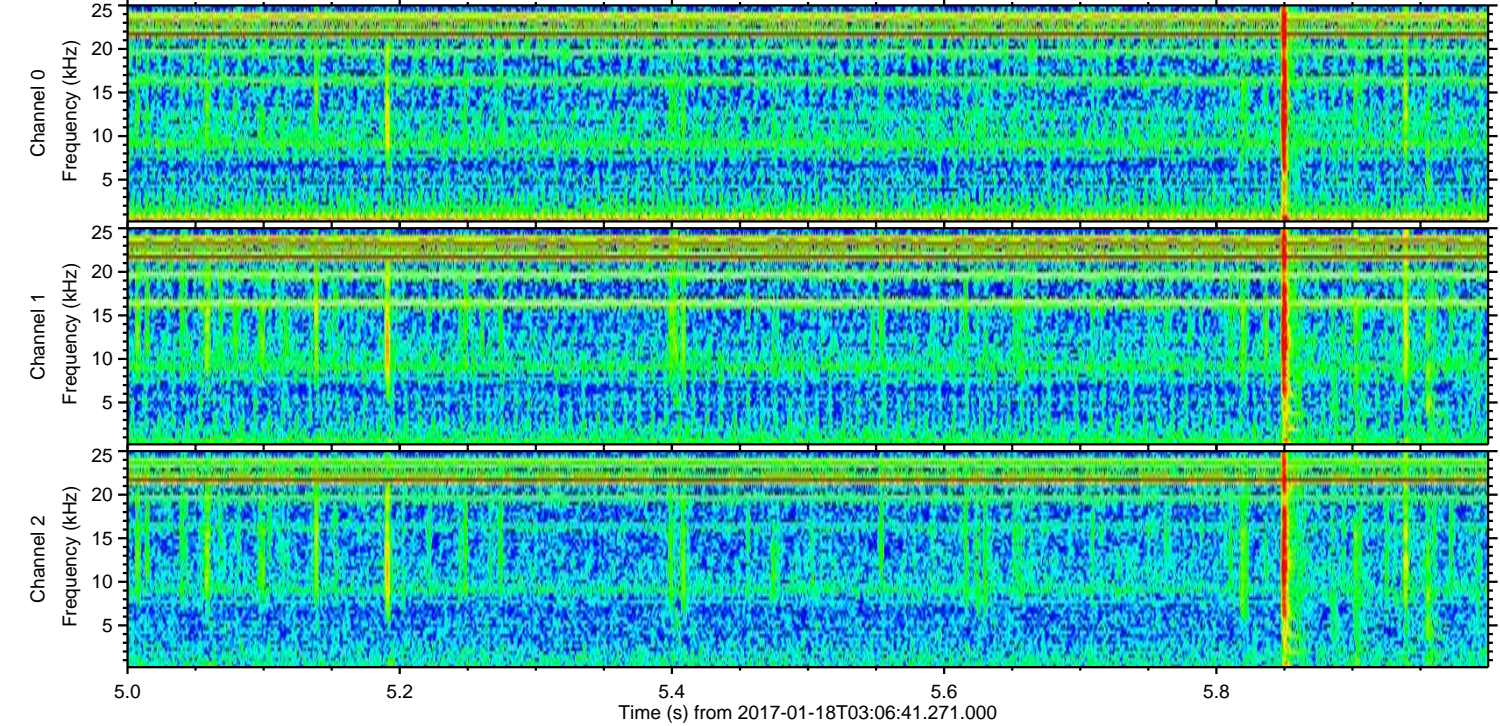
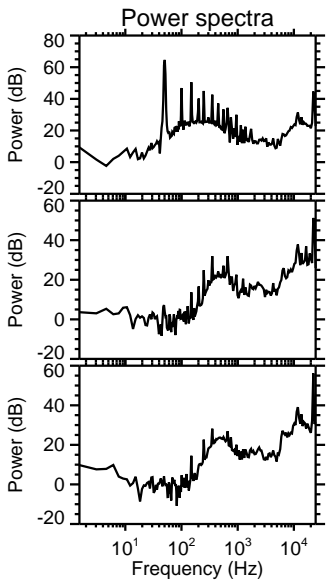
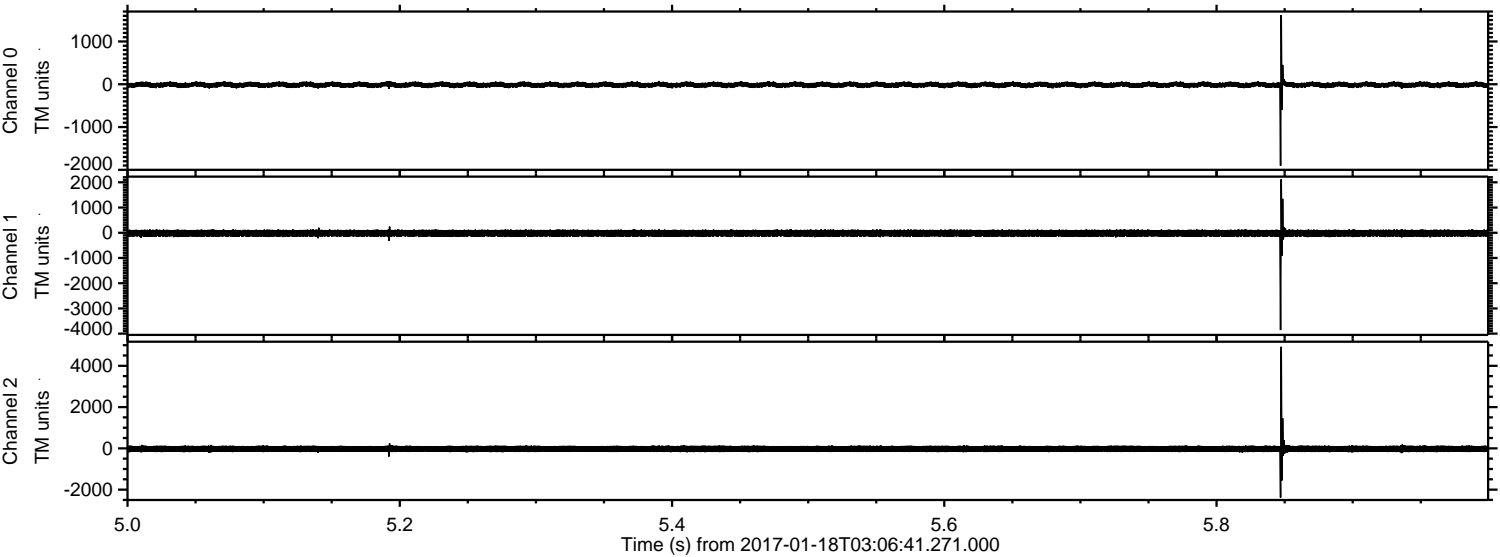

ELMAVAN 3D WAVEFORMS (Measured data sampled at 50 kHz) 51000 packets of 144 samples from 2017-01-18T03:06:41.271.000. Part 114/147

Processed Wed Jan 18 04:14:16 2017 by ELM ver.2012-10-06 from 001__elm20170118_030640__dat00.bin

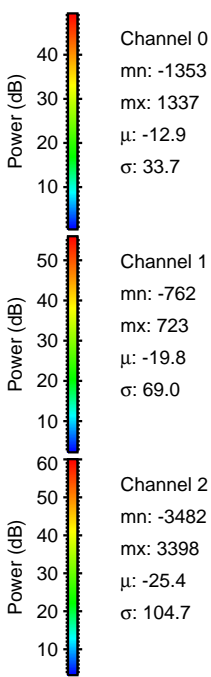
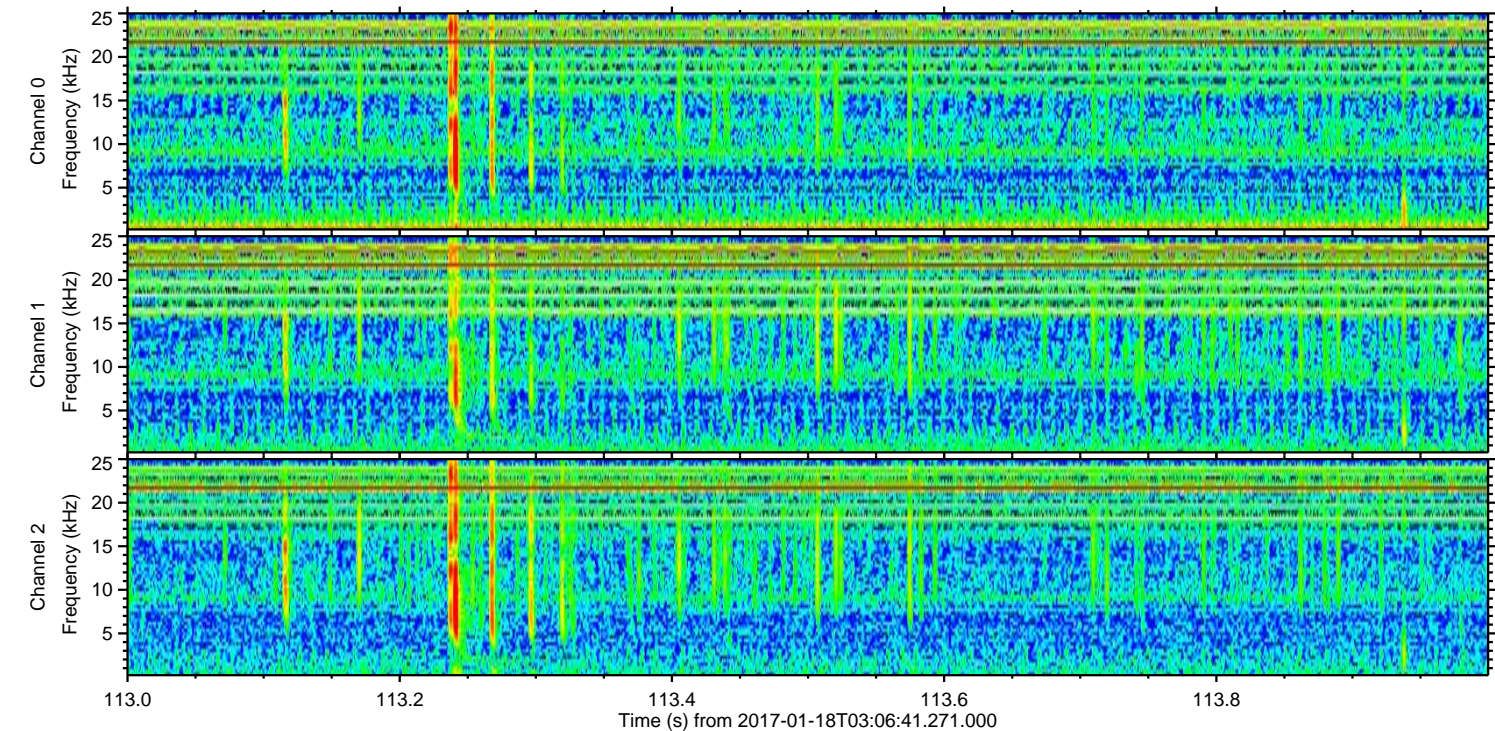
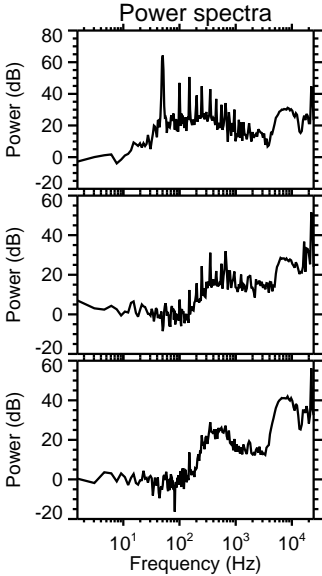
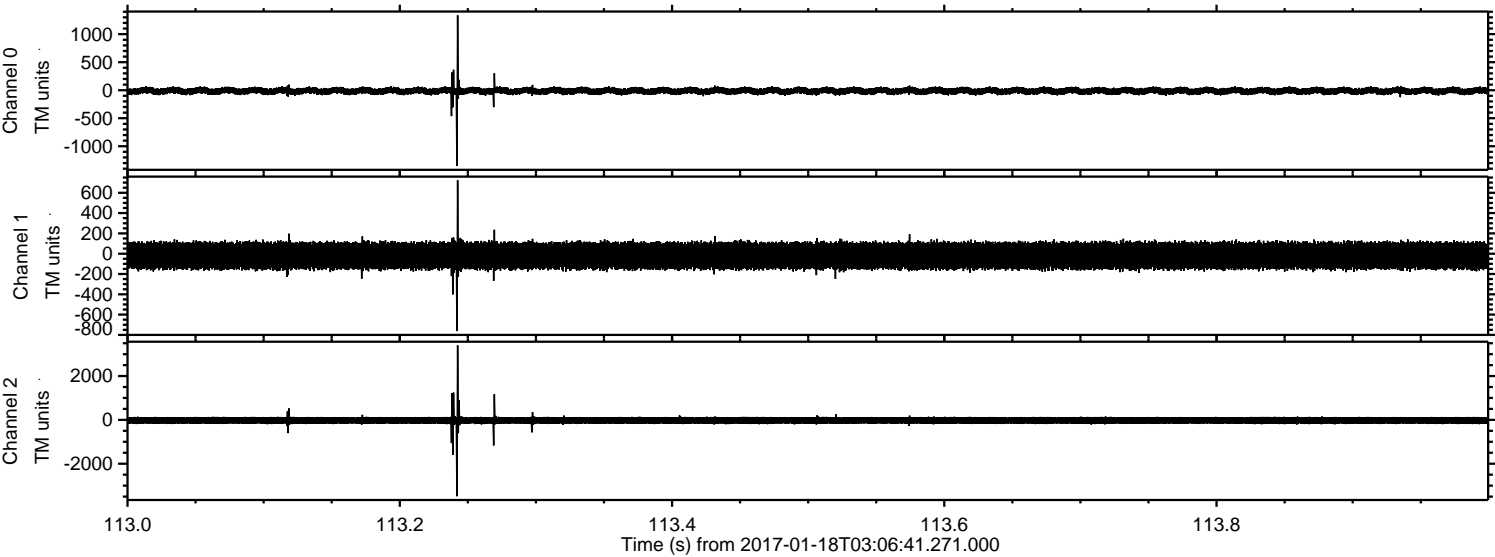

ELMAVAN 3D WAVEFORMS (Measured data sampled at 50 kHz) 51000 packets of 144 samples from 2017-01-18T03:06:41.271.000. Part 115/147

Processed Wed Jan 18 04:14:17 2017 by ELM ver.2012-10-06 from 001__elm20170118_030640__dat00.bin

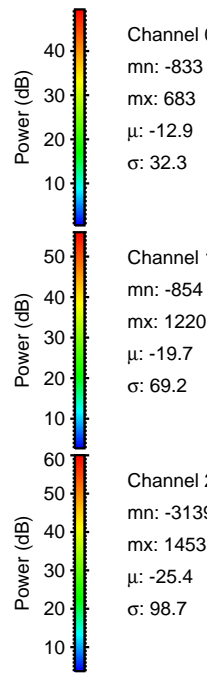
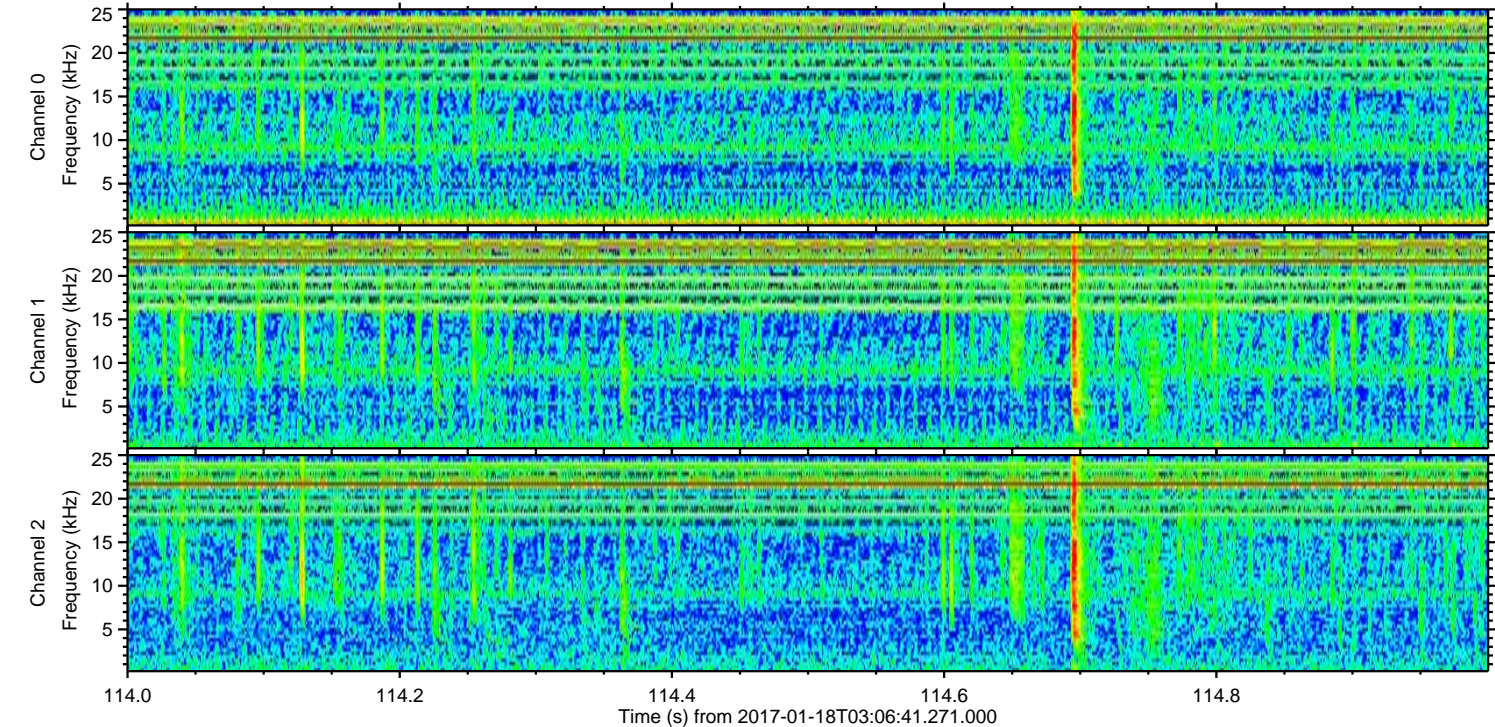
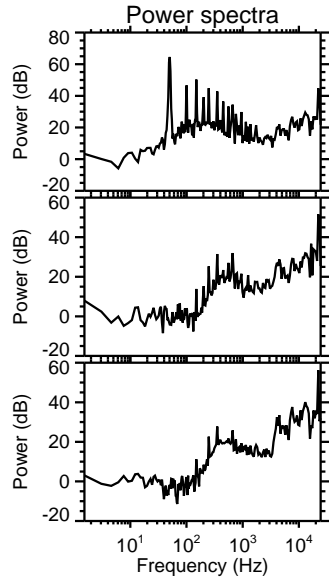
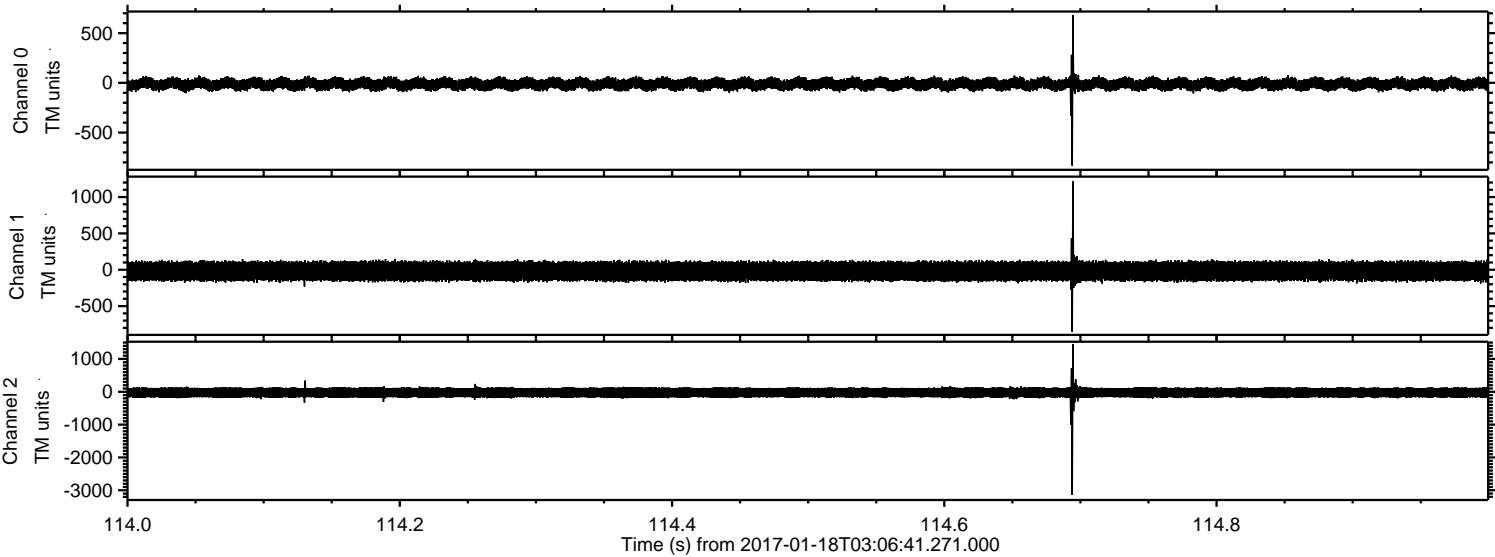

ELMAVAN 3D WAVEFORMS (Measured data sampled at 50 kHz) 51000 packets of 144 samples from 2017-01-18T03:06:41.271.000. Part 133/147

Processed Wed Jan 18 04:14:18 2017 by ELM ver.2012-10-06 from 001__elm20170118_030640__dat00.bin

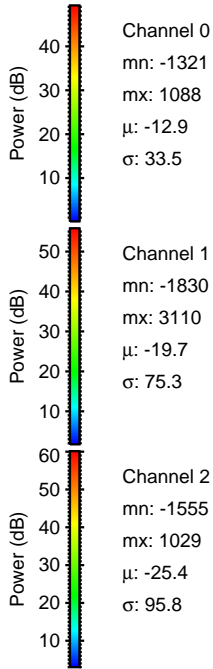
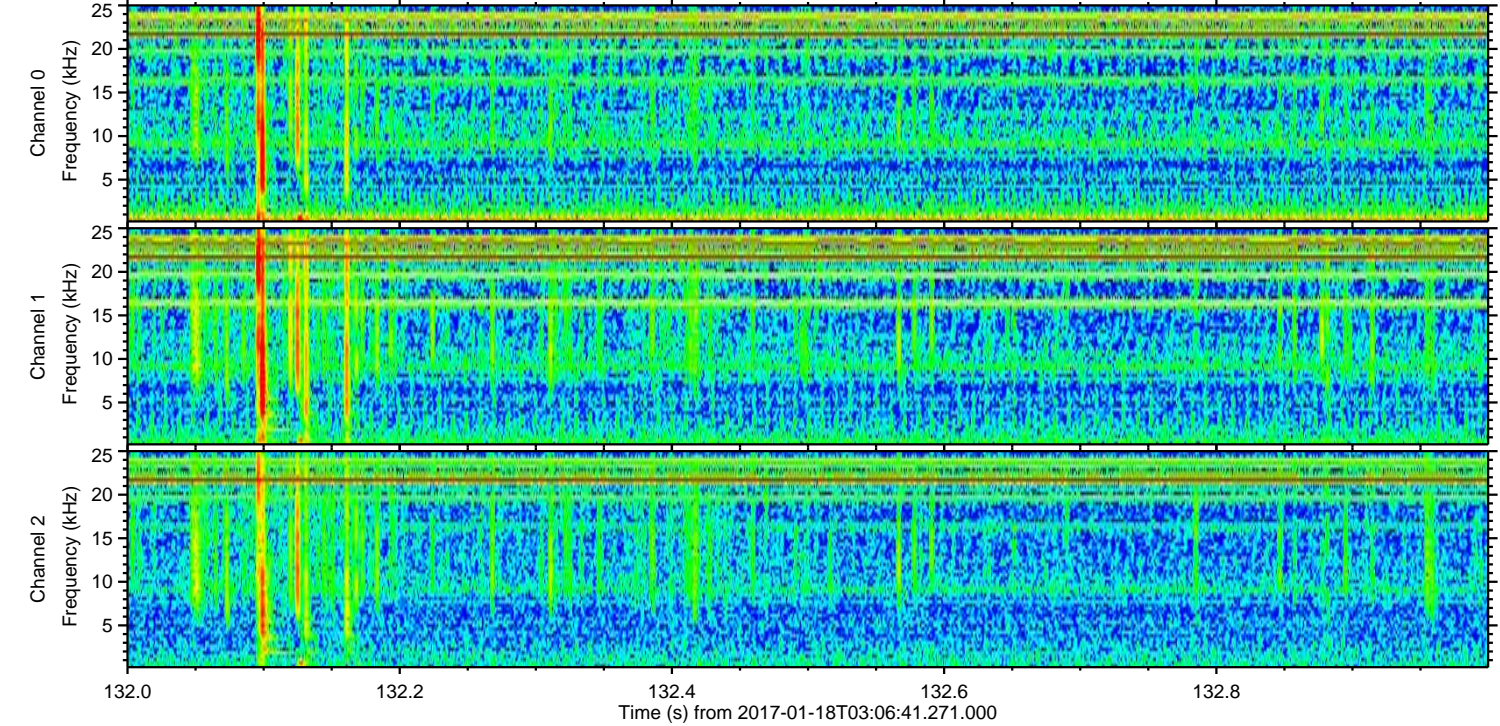
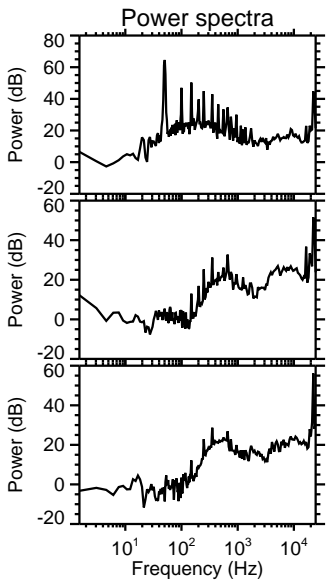
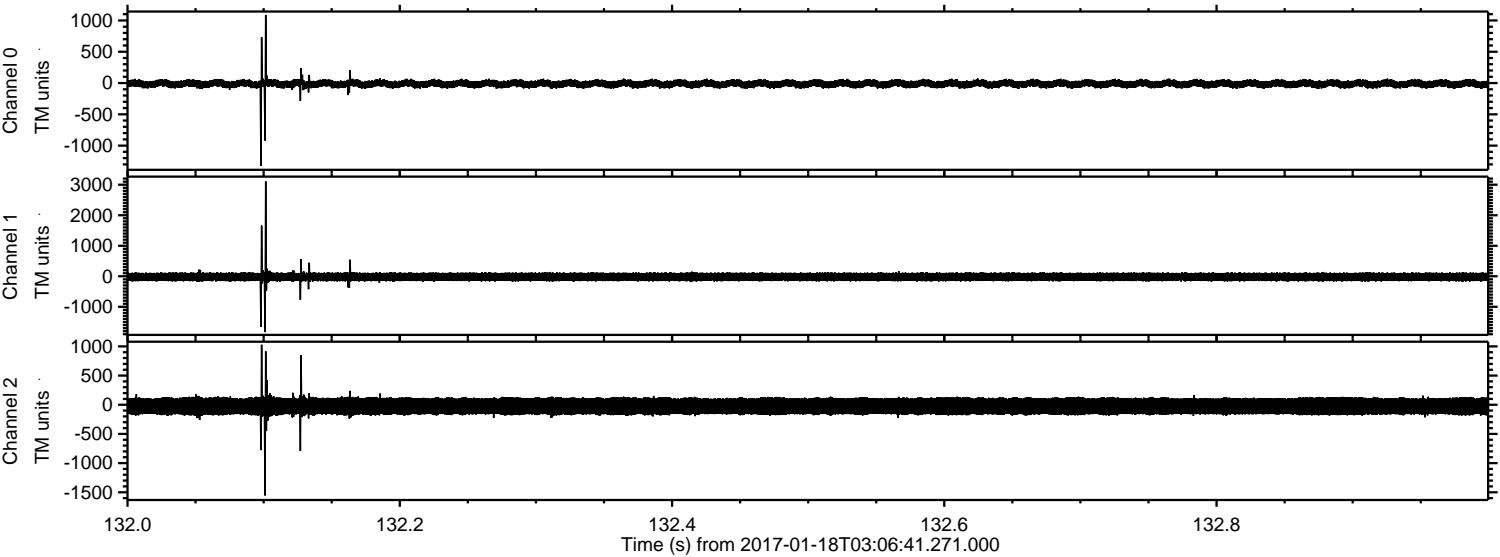

Channel 0
mn: -1321
mx: 1088
 μ : -12.9
 σ : 33.5

Channel 1
mn: -1830
mx: 3110
 μ : -19.7
 σ : 75.3

Channel 2
mn: -1555
mx: 1029
 μ : -25.4
 σ : 95.8

Processed Wed Jan 18 04:14:19 2017 by ELM ver.2012-10-06 from 001_elm20170118_030640__dat00.bin

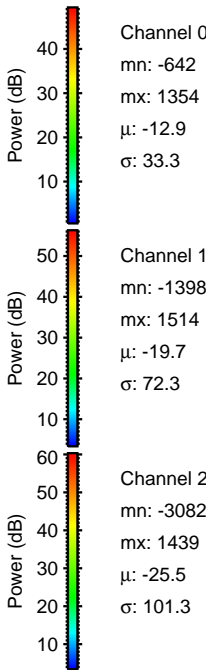
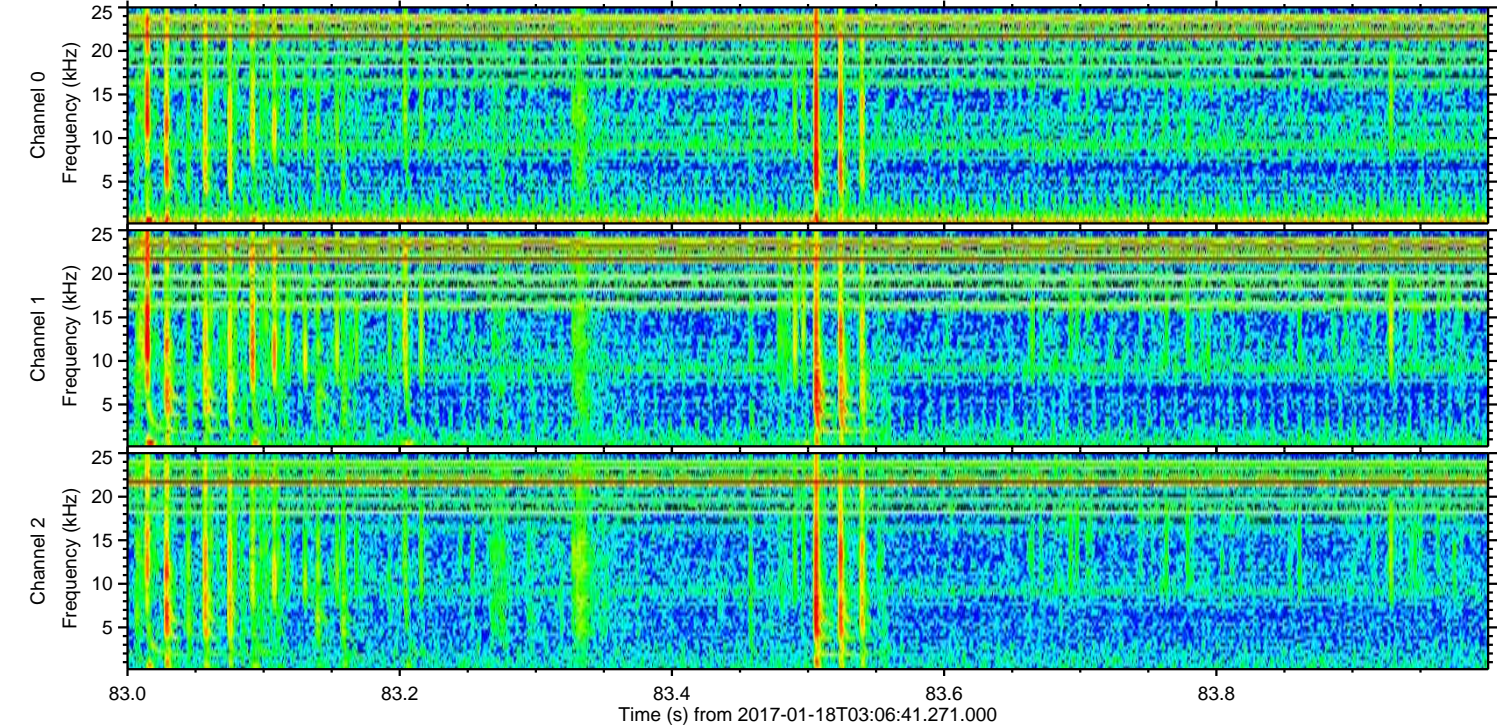
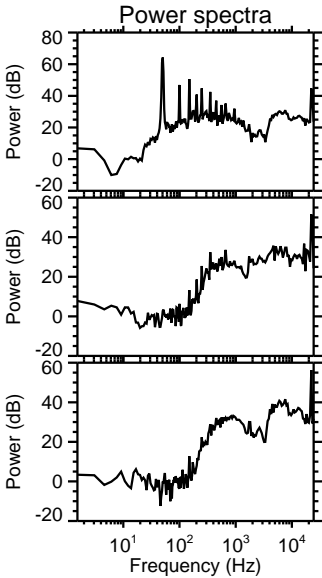
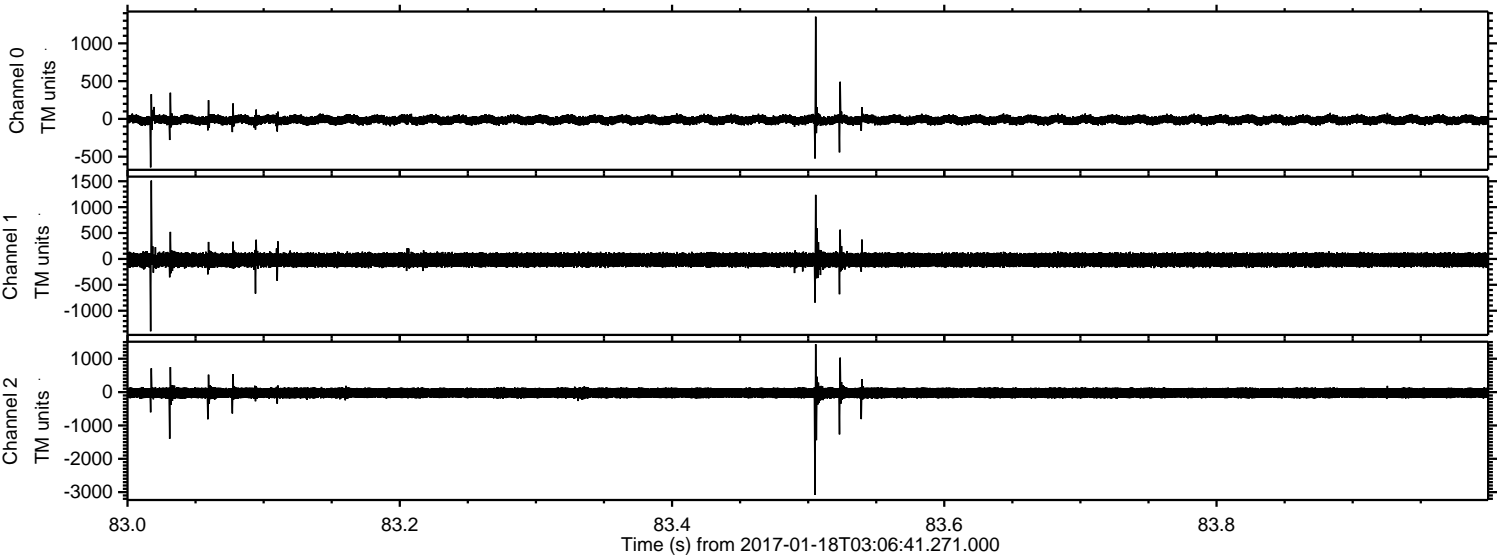

Processed Wed Jan 18 04:14:20 2017 by ELM ver.2012-10-06 from 001__elm20170118_030640__dat00.bin

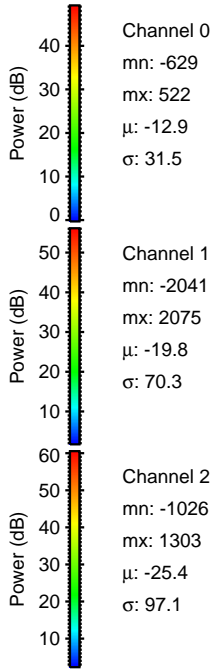
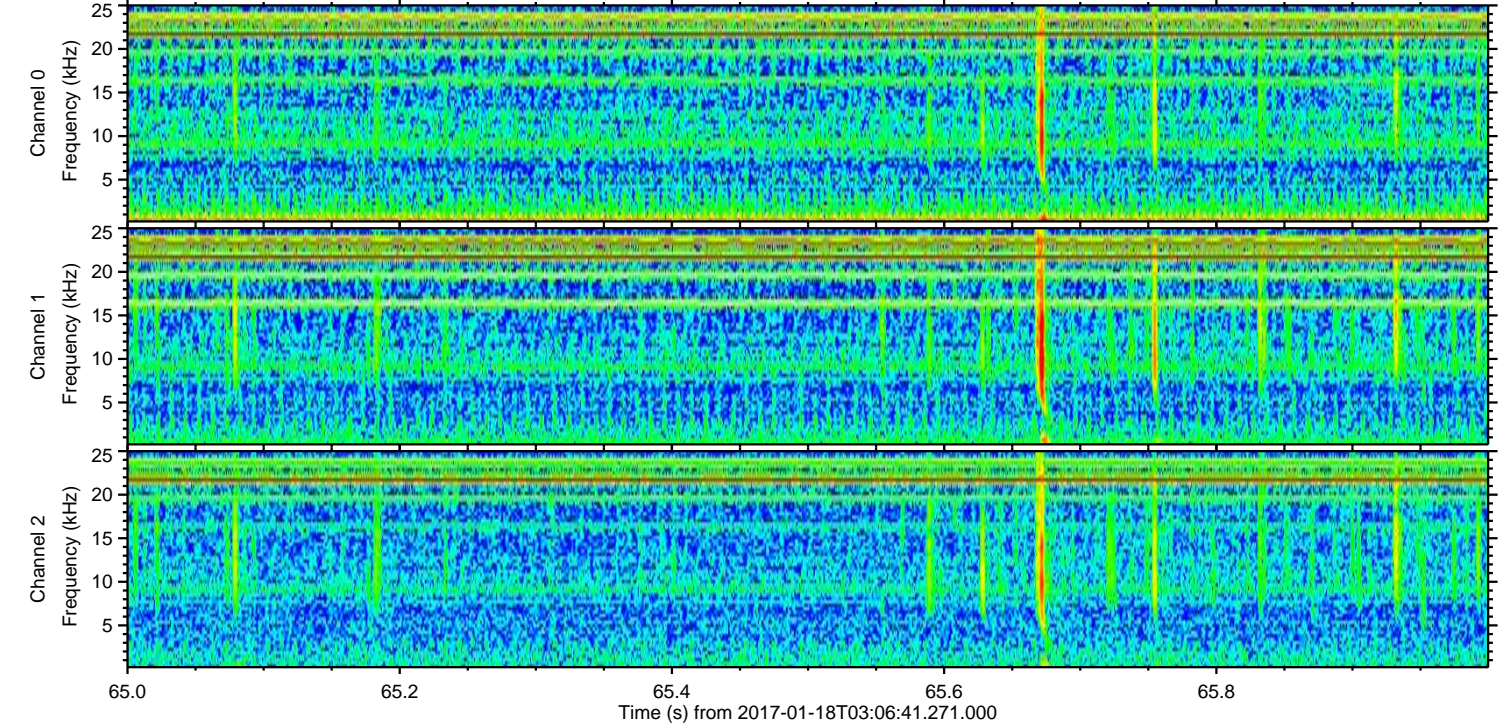
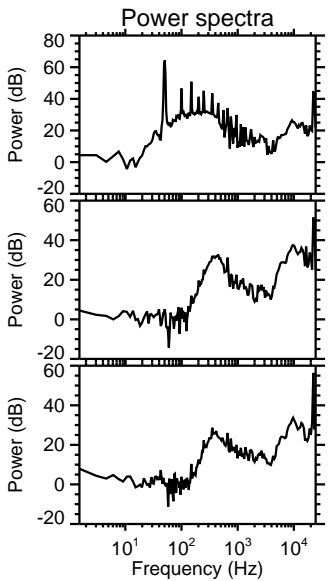
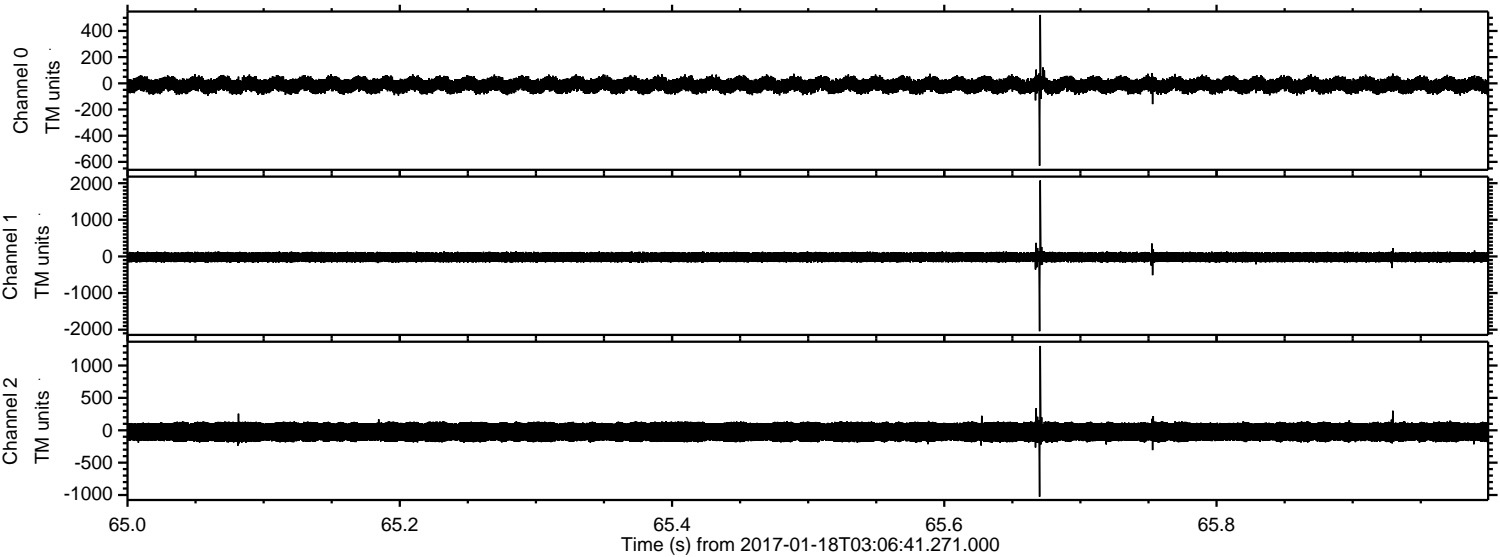

Processed Wed Jan 18 04:14:21 2017 by ELM ver.2012-10-06 from 001__elm20170118_030640__dat00.bin

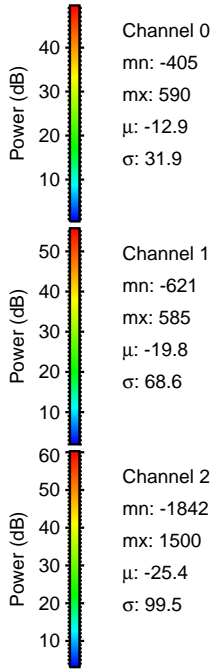
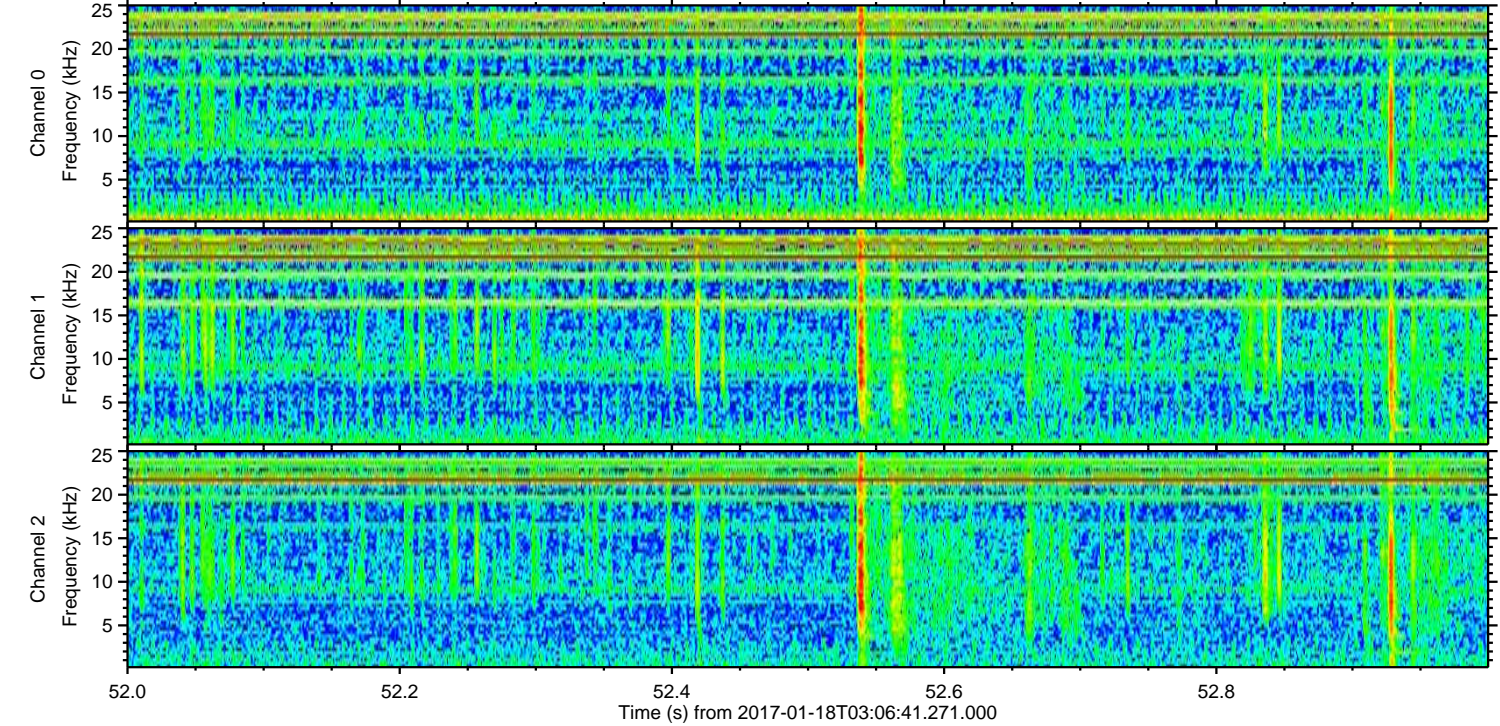
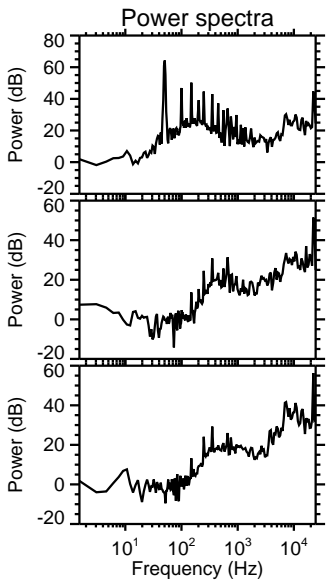
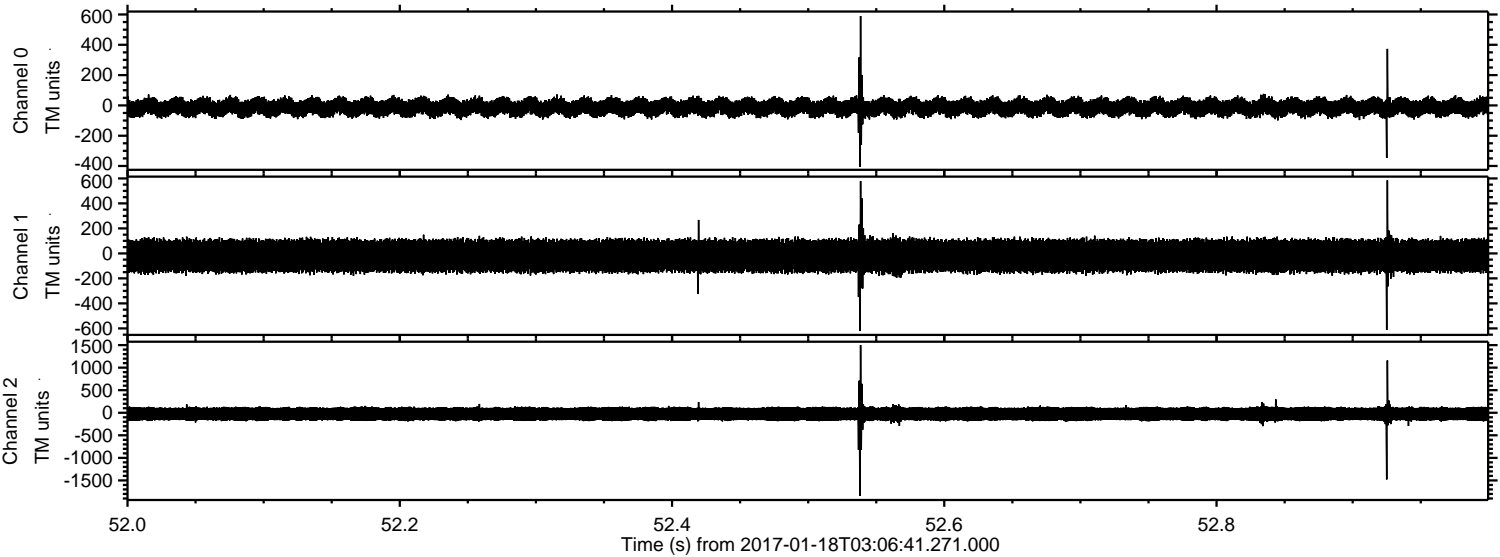

Processed Wed Jan 18 04:14:22 2017 by ELM ver.2012-10-06 from 001__elm20170118_030640__dat00.bin

