

ELMAVAN 3D WAVEFORMS (Measured data sampled at 50 kHz) 51000 packets of 144 samples from 2017-01-18T02:46:40.473.000.

Processed Wed Jan 18 03:54:21 2017 by ELM ver.2012-10-06 from 001__elm20170118_024639__dat00.bin

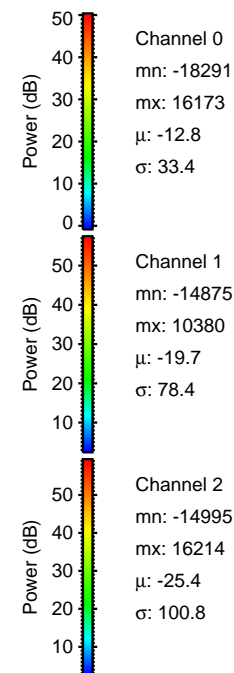
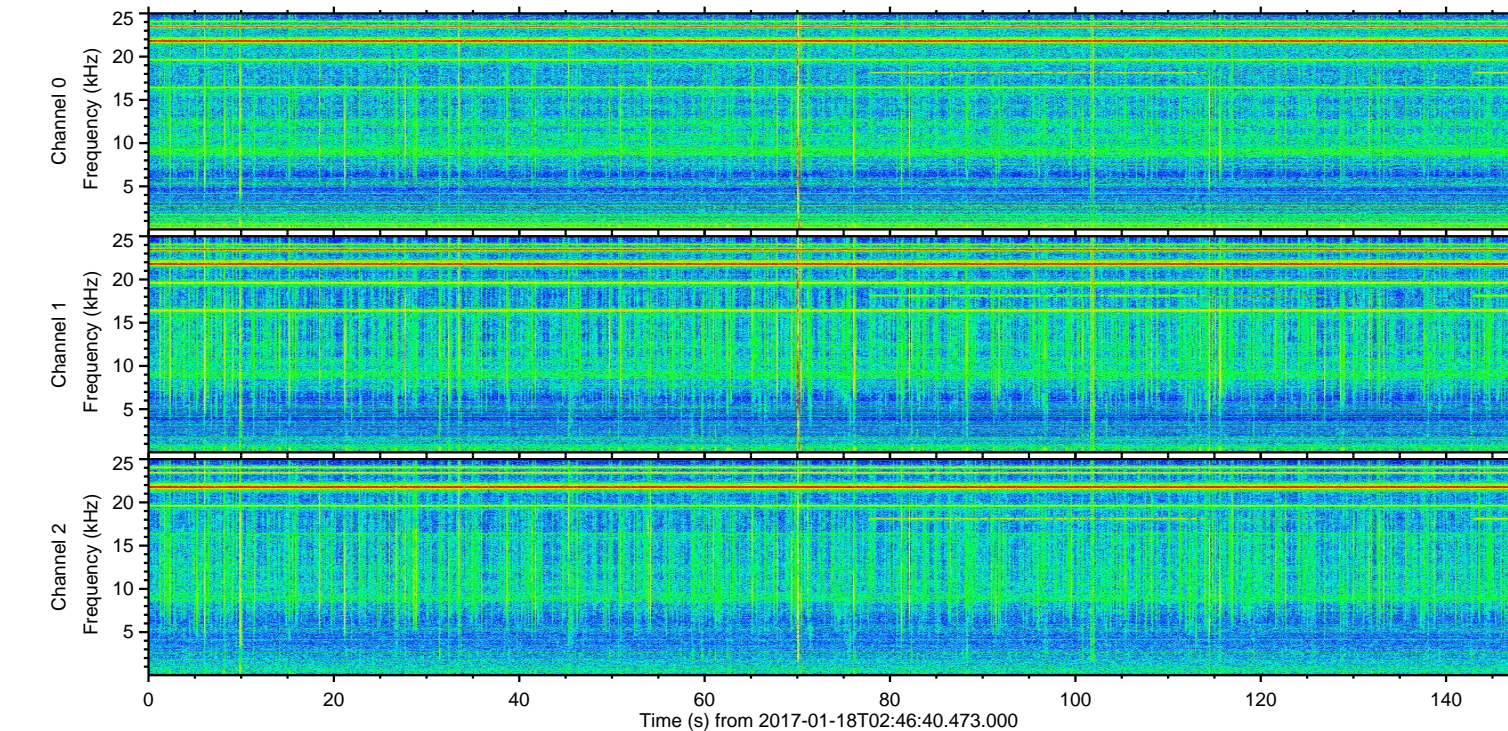
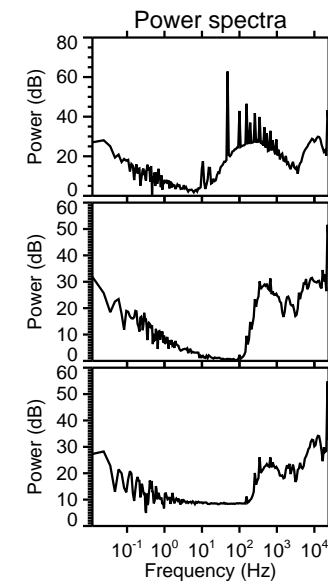
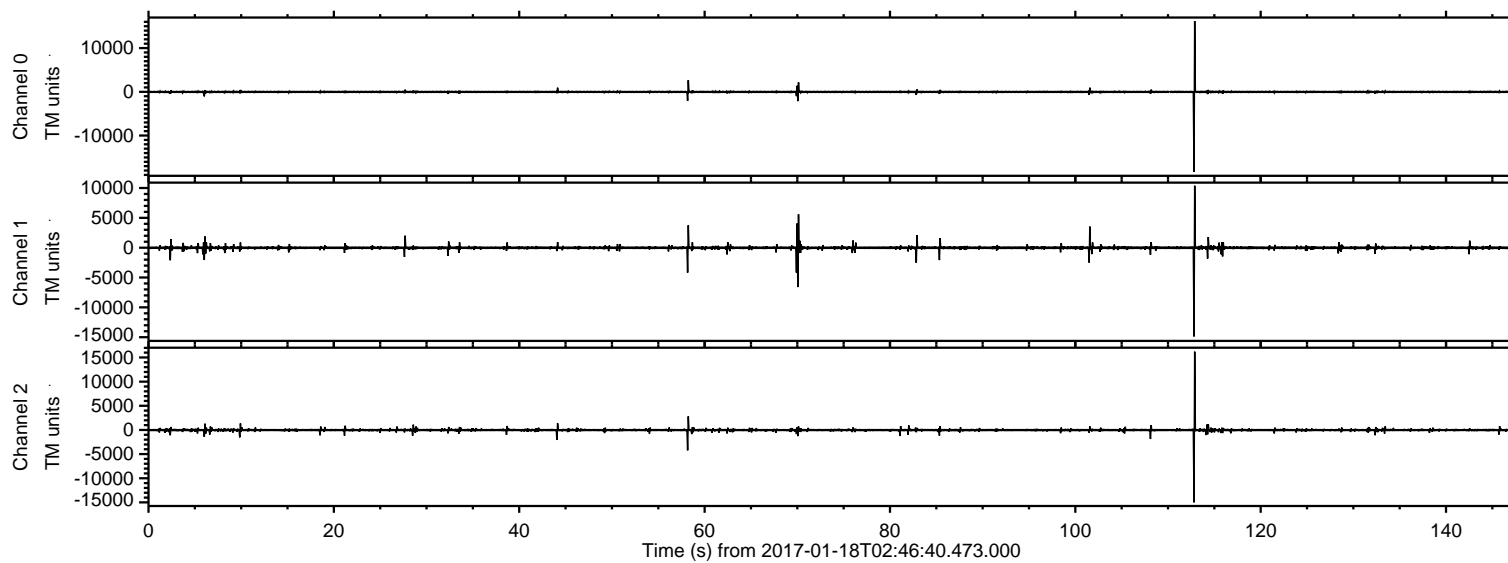

ELMAVAN 3D WAVEFORMS (Measured data sampled at 50 kHz) 51000 packets of 144 samples from 2017-01-18T02:46:40.473.000. Part 113/147

Processed Wed Jan 18 03:54:33 2017 by ELM ver.2012-10-06 from 001__elm20170118_024639__dat00.bin

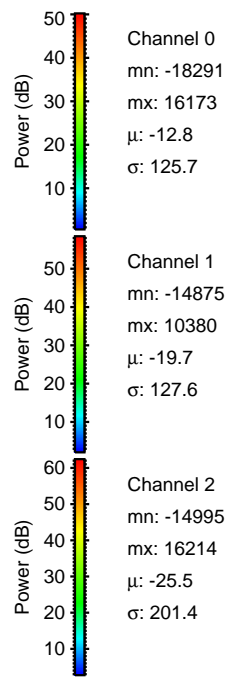
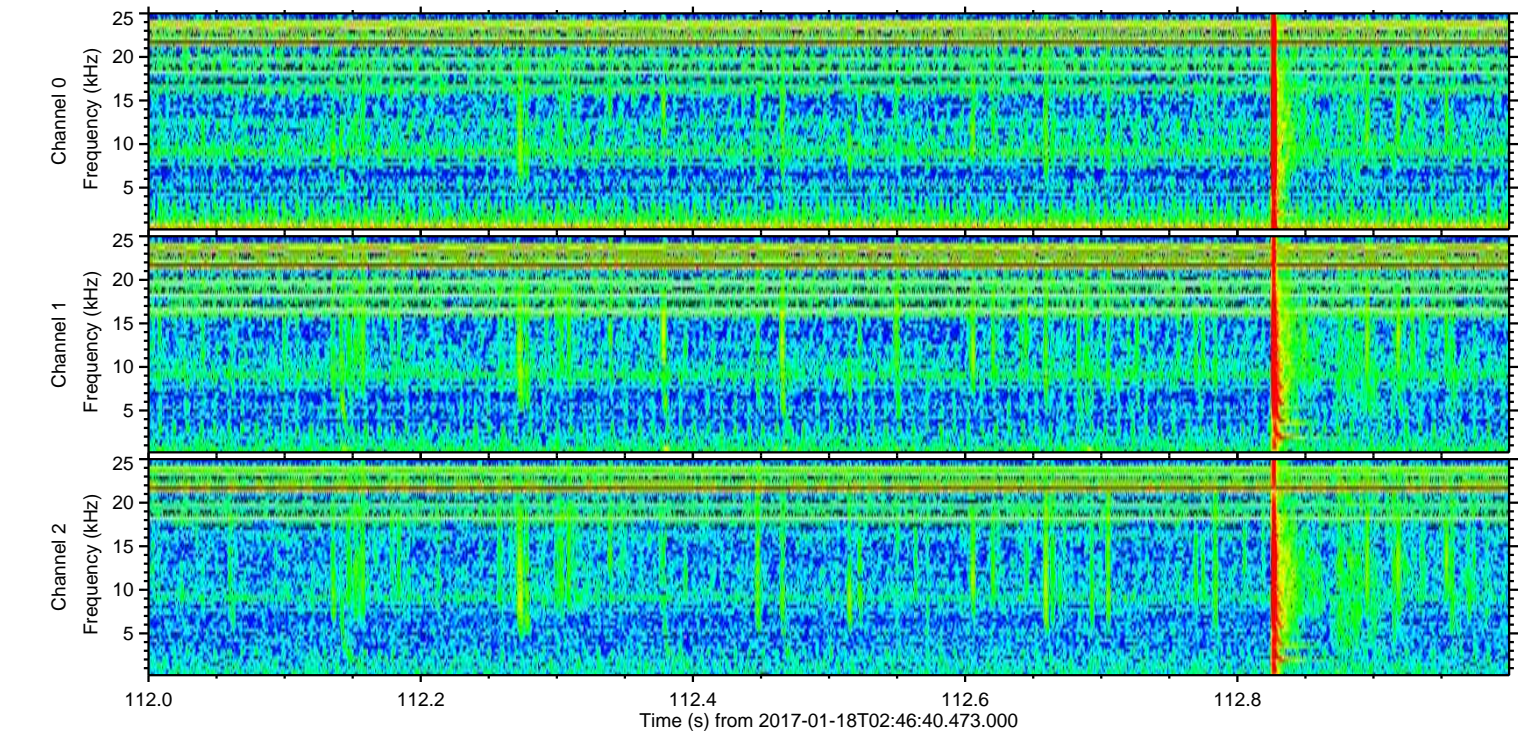
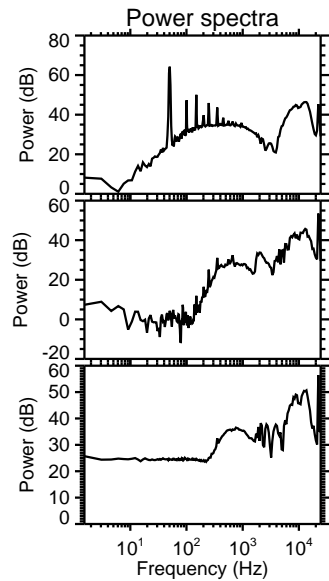
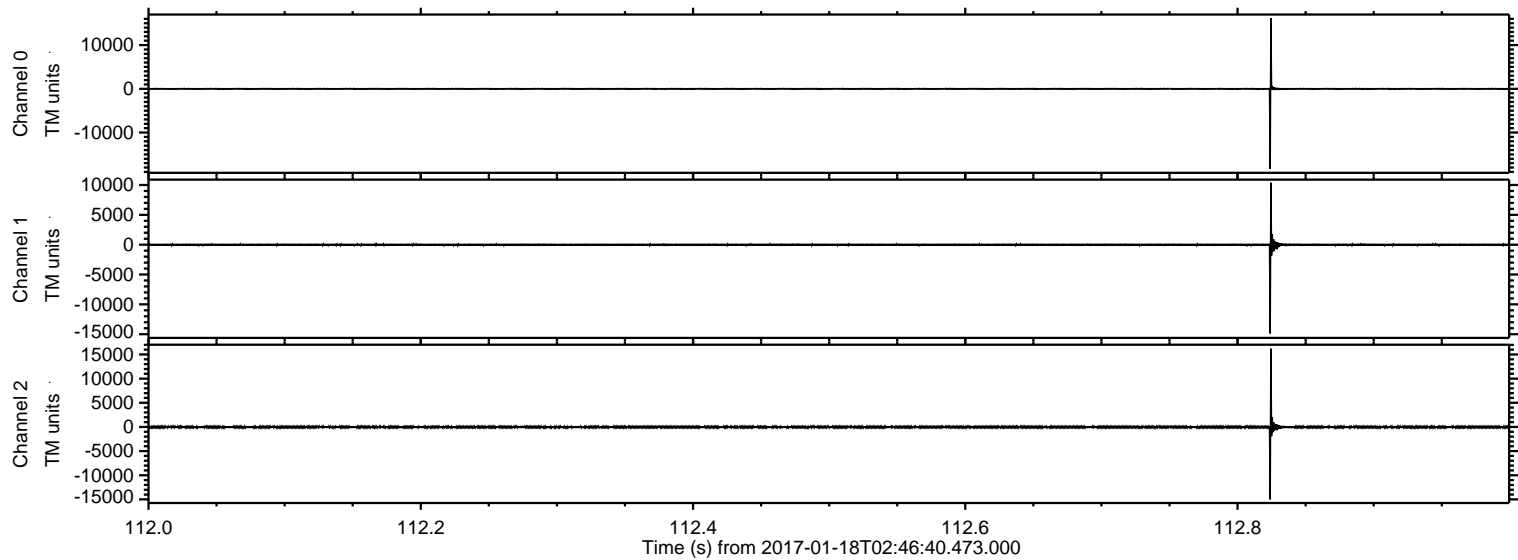

Processed Wed Jan 18 03:54:34 2017 by ELM ver.2012-10-06 from 001__elm20170118_024639__dat00.bin

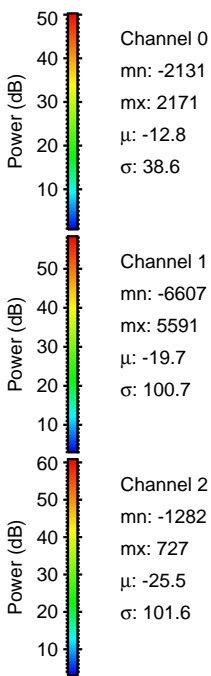
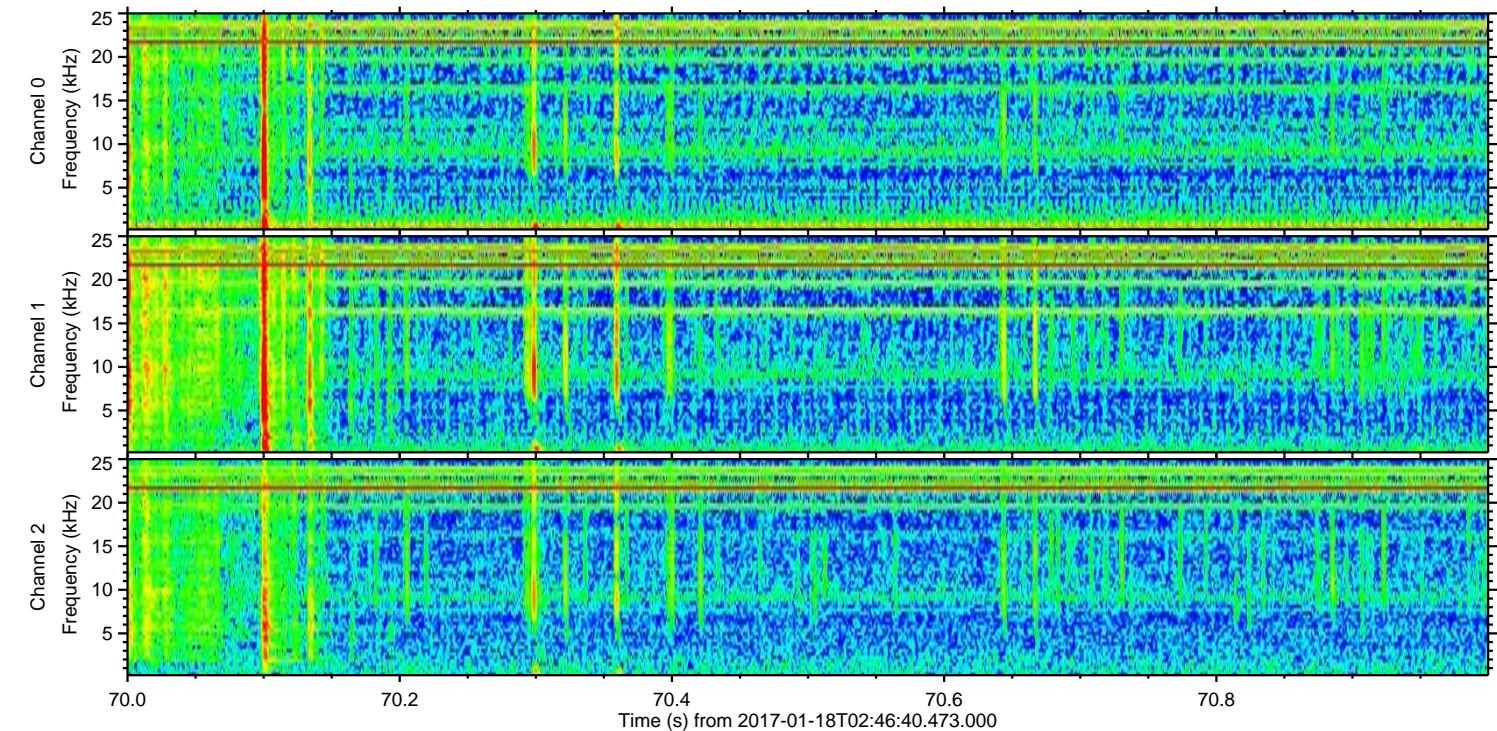
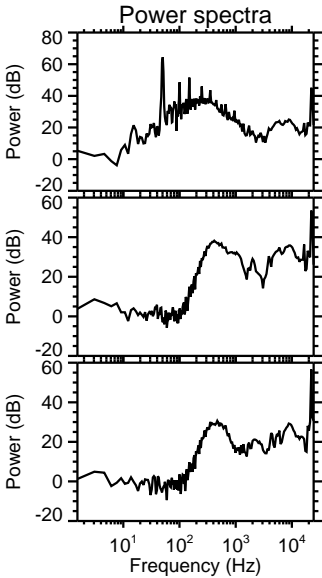
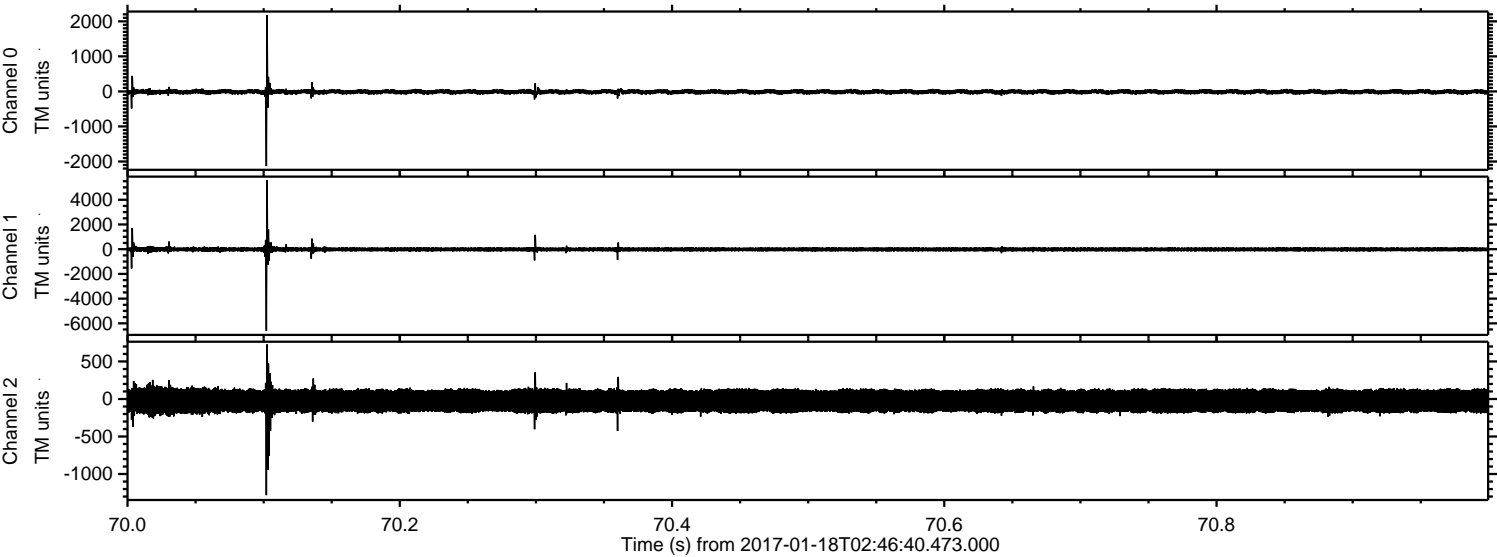

Processed Wed Jan 18 03:54:35 2017 by ELM ver.2012-10-06 from 001__elm20170118_024639__dat00.bin

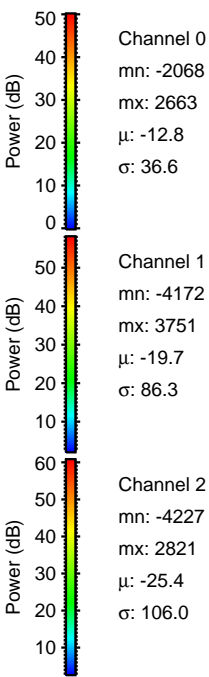
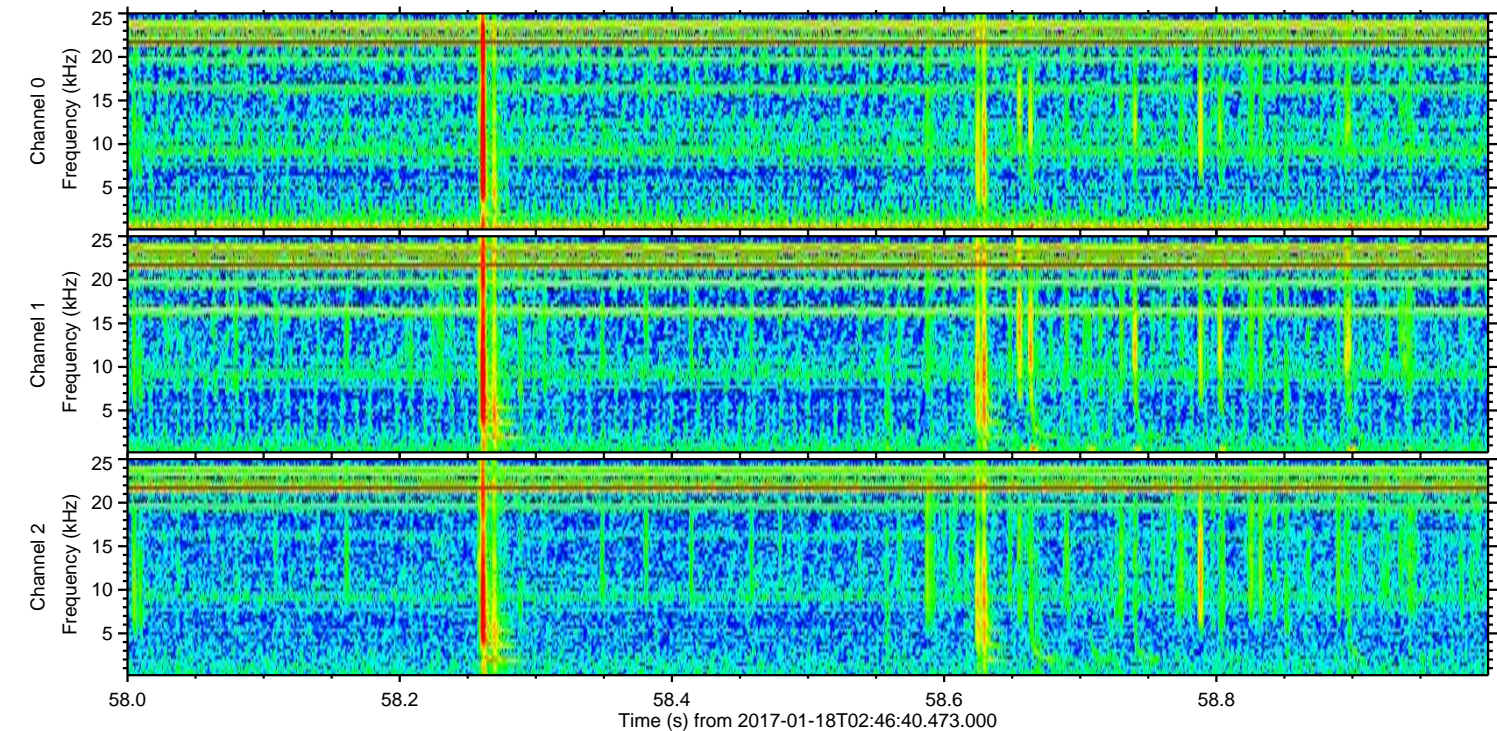
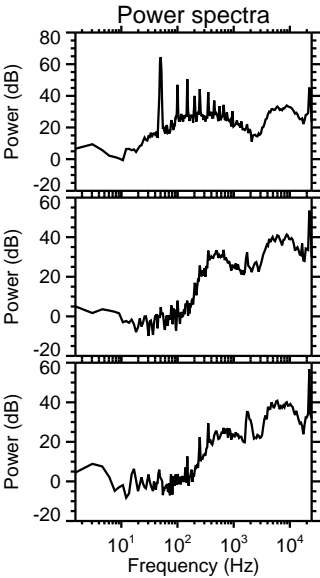
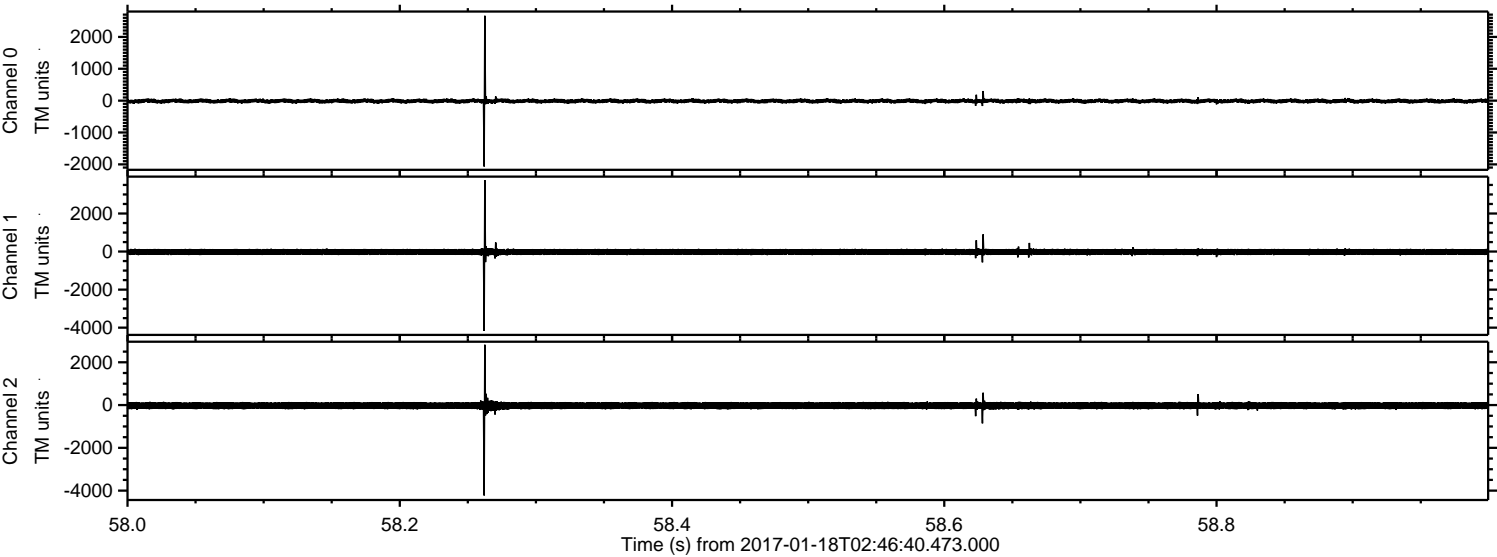

ELMAVAN 3D WAVEFORMS (Measured data sampled at 50 kHz) 51000 packets of 144 samples from 2017-01-18T02:46:40.473.000. Part 70/147

Processed Wed Jan 18 03:54:35 2017 by ELM ver.2012-10-06 from 001__elm20170118_024639__dat00.bin

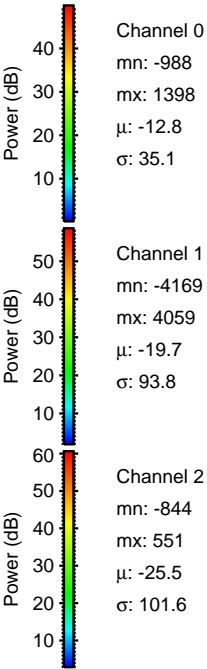
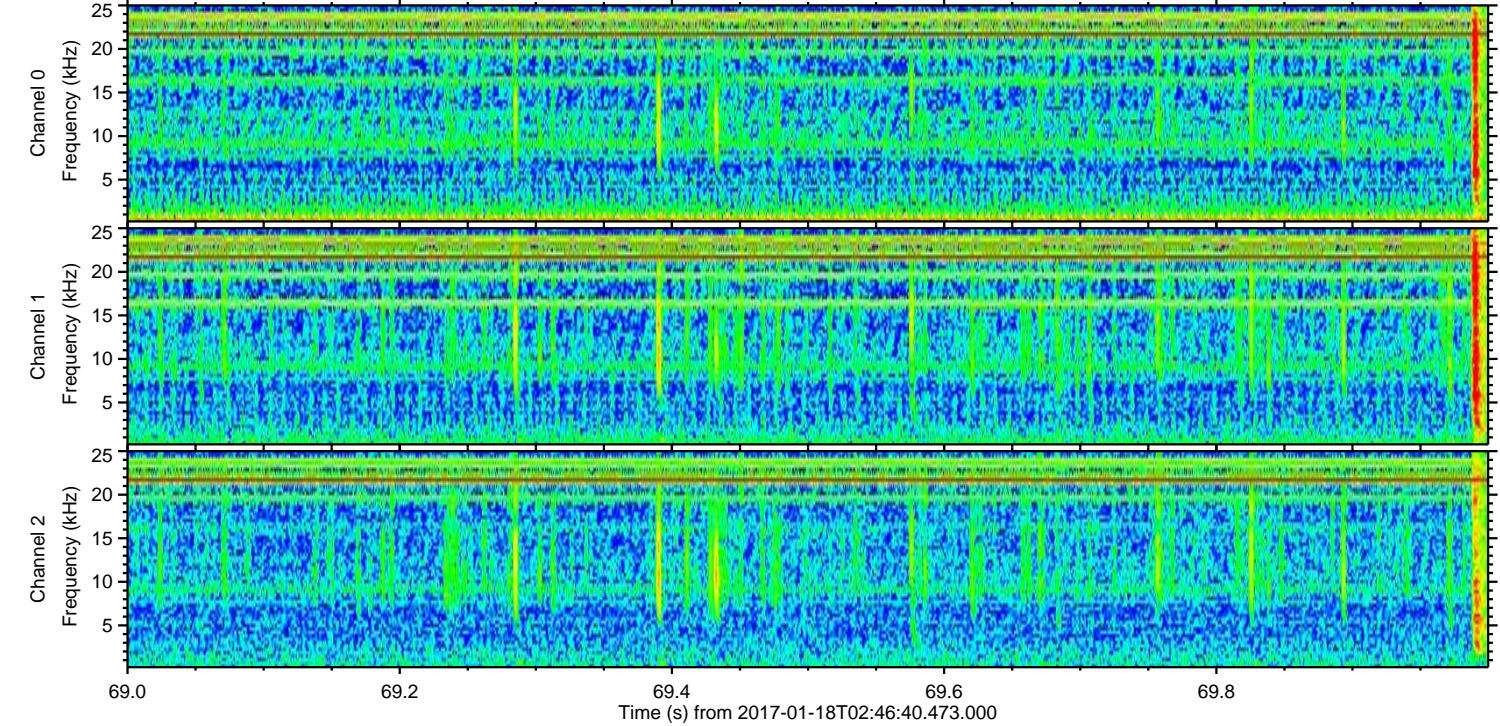
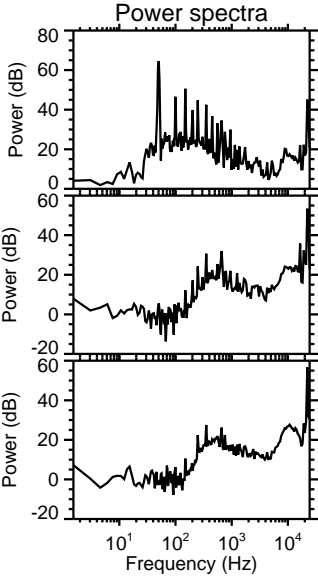
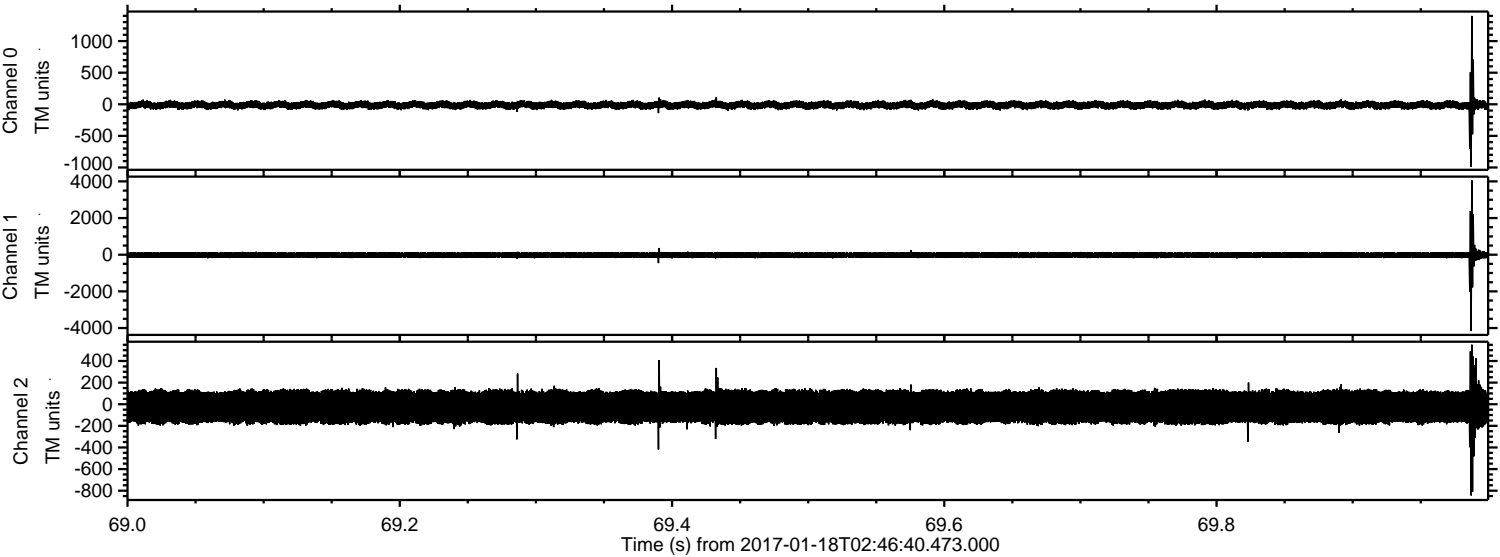

ELMAVAN 3D WAVEFORMS (Measured data sampled at 50 kHz) 51000 packets of 144 samples from 2017-01-18T02:46:40.473.000. Part 102/147

Processed Wed Jan 18 03:54:36 2017 by ELM ver.2012-10-06 from 001__elm20170118_024639__dat00.bin

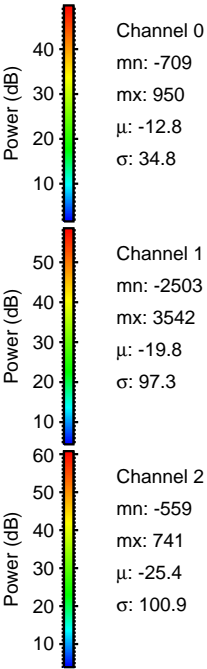
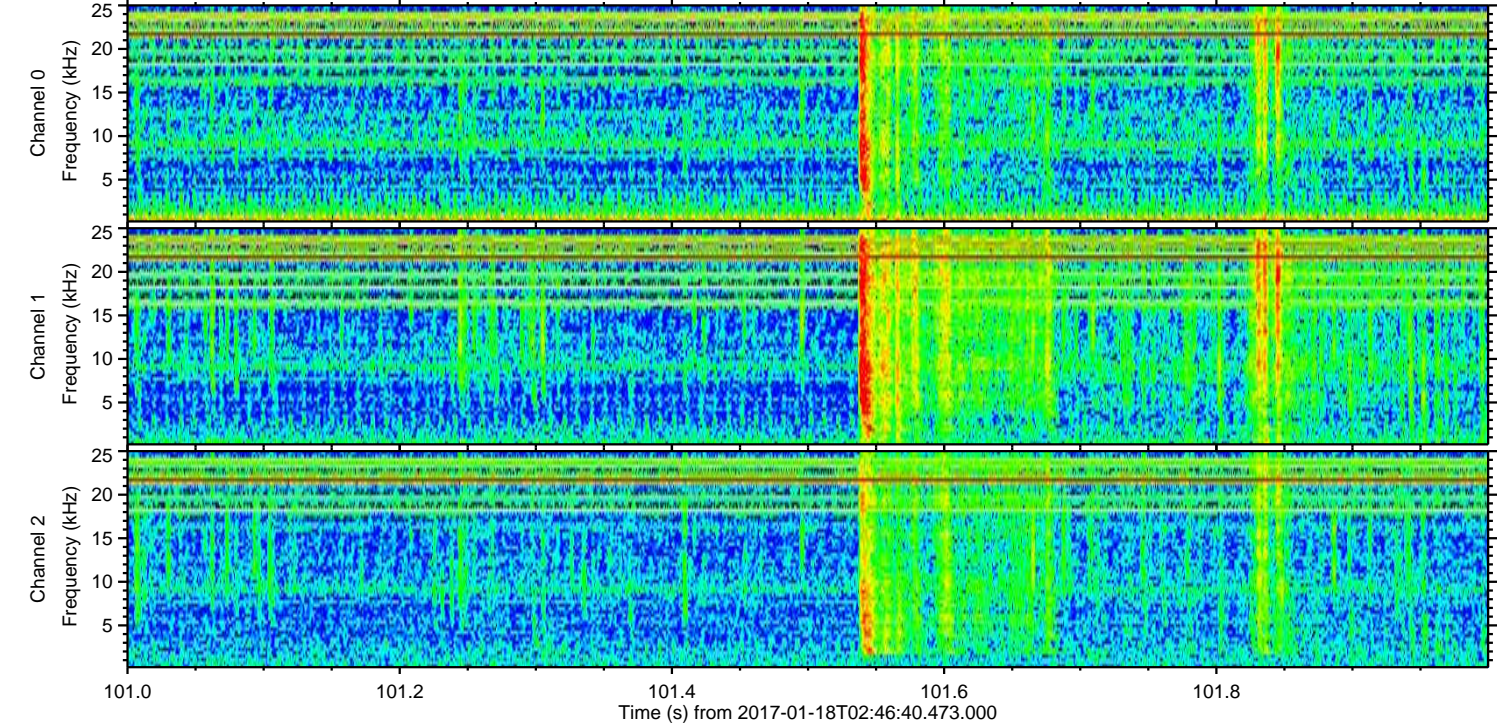
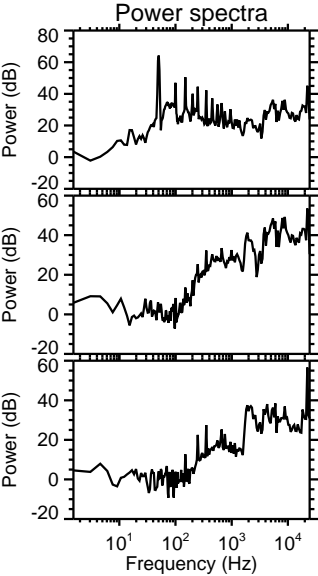
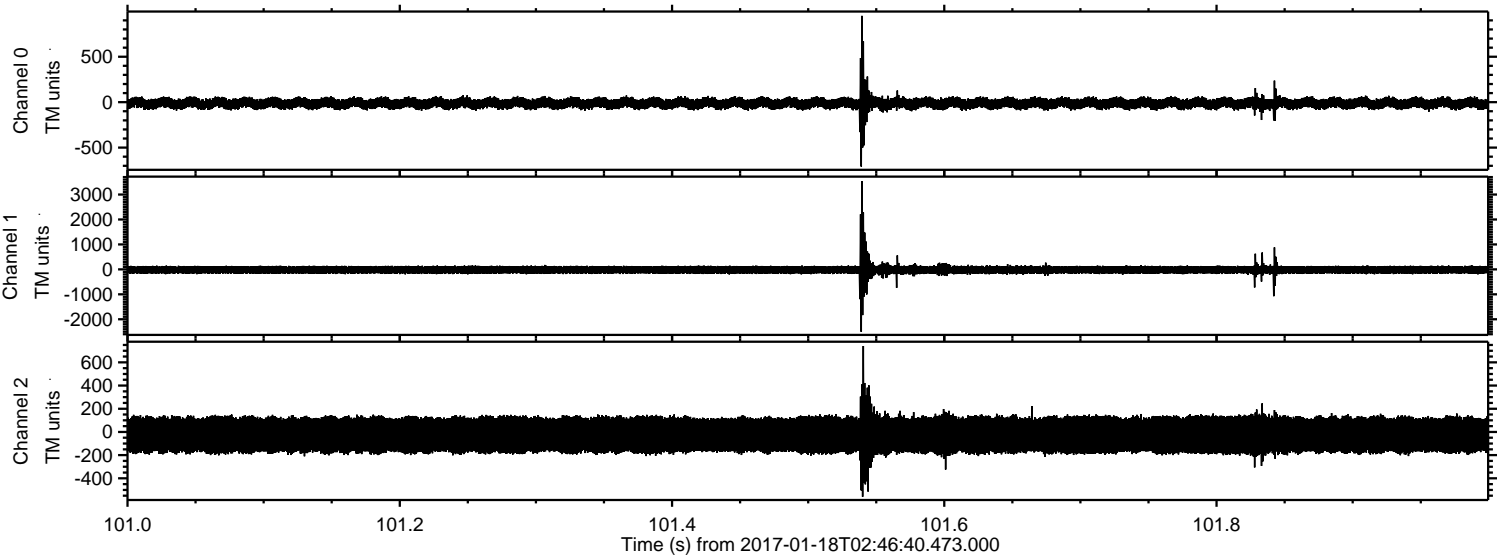

ELMAVAN 3D WAVEFORMS (Measured data sampled at 50 kHz) 51000 packets of 144 samples from 2017-01-18T02:46:40.473.000. Part 83/147

Processed Wed Jan 18 03:54:37 2017 by ELM ver.2012-10-06 from 001__elm20170118_024639__dat00.bin

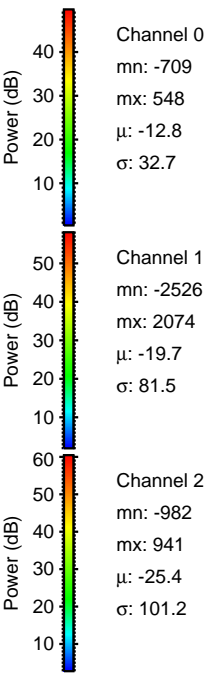
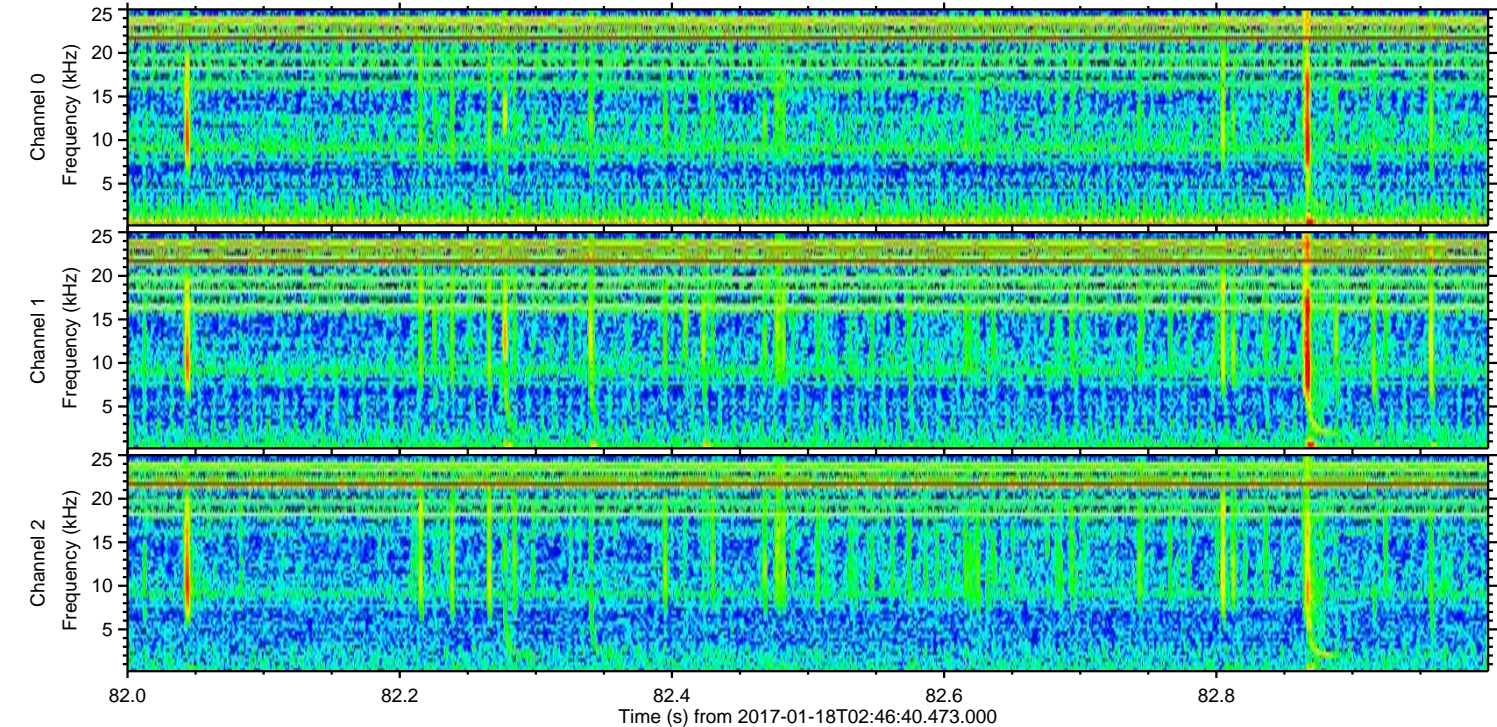
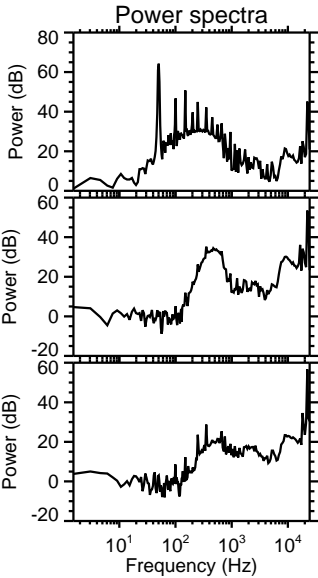
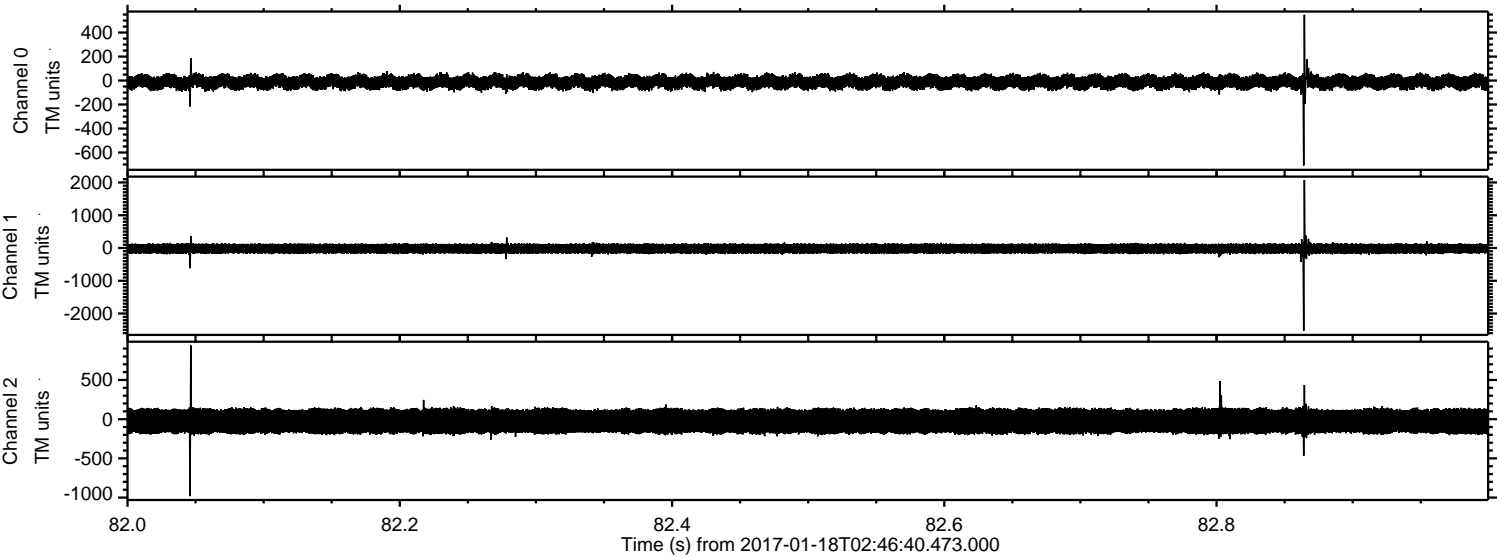

Channel 0
mn: -709
mx: 548
 μ : -12.8
 σ : 32.7

Channel 1
mn: -2526
mx: 2074
 μ : -19.7
 σ : 81.5

Channel 2
mn: -982
mx: 941
 μ : -25.4
 σ : 101.2

Processed Wed Jan 18 03:54:38 2017 by ELM ver.2012-10-06 from 001__elm20170118_024639__dat00.bin

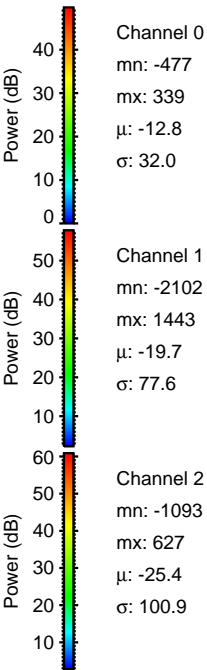
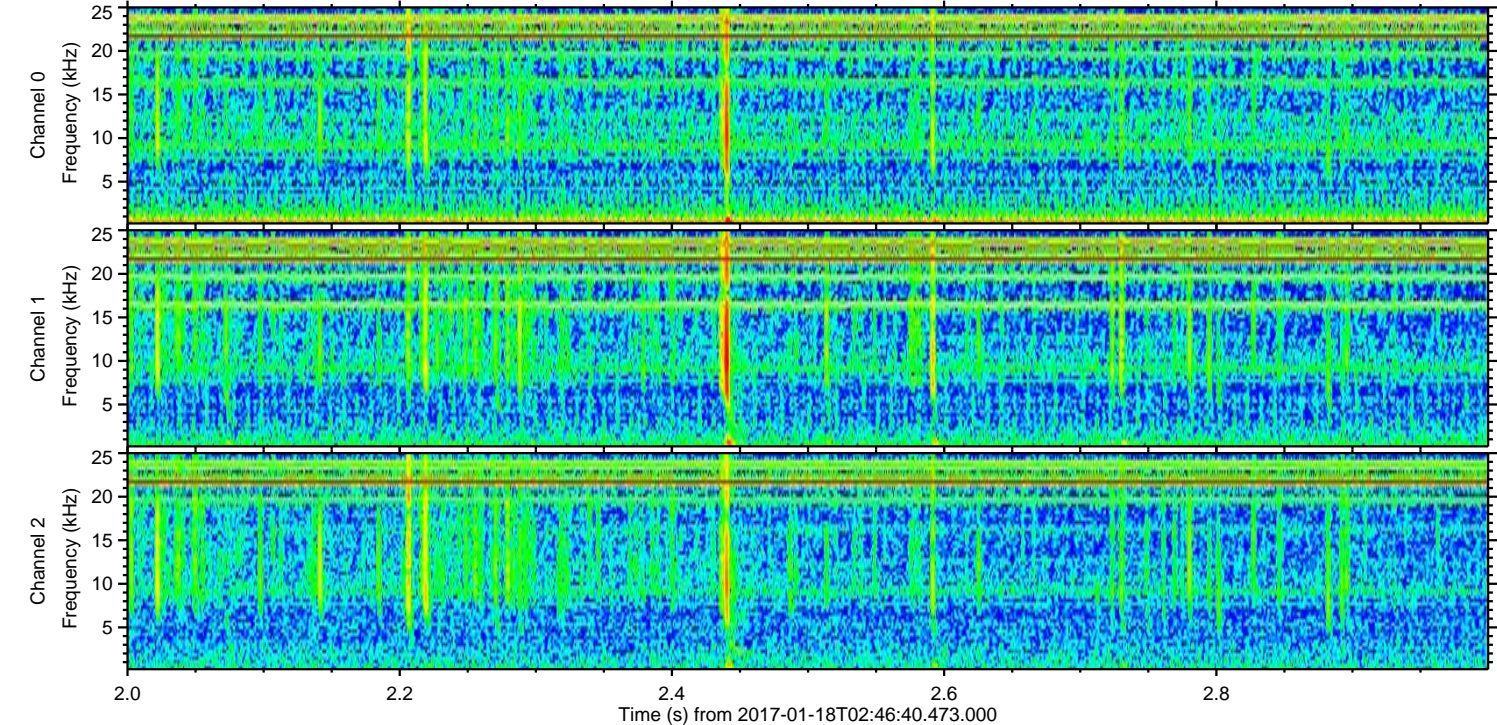
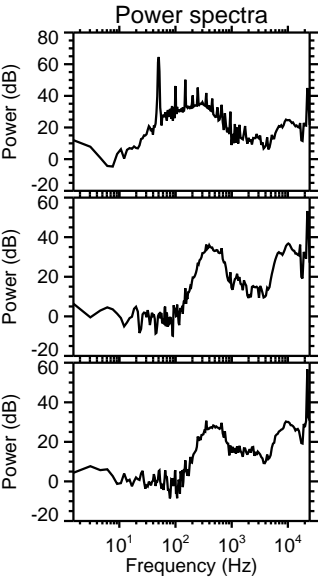
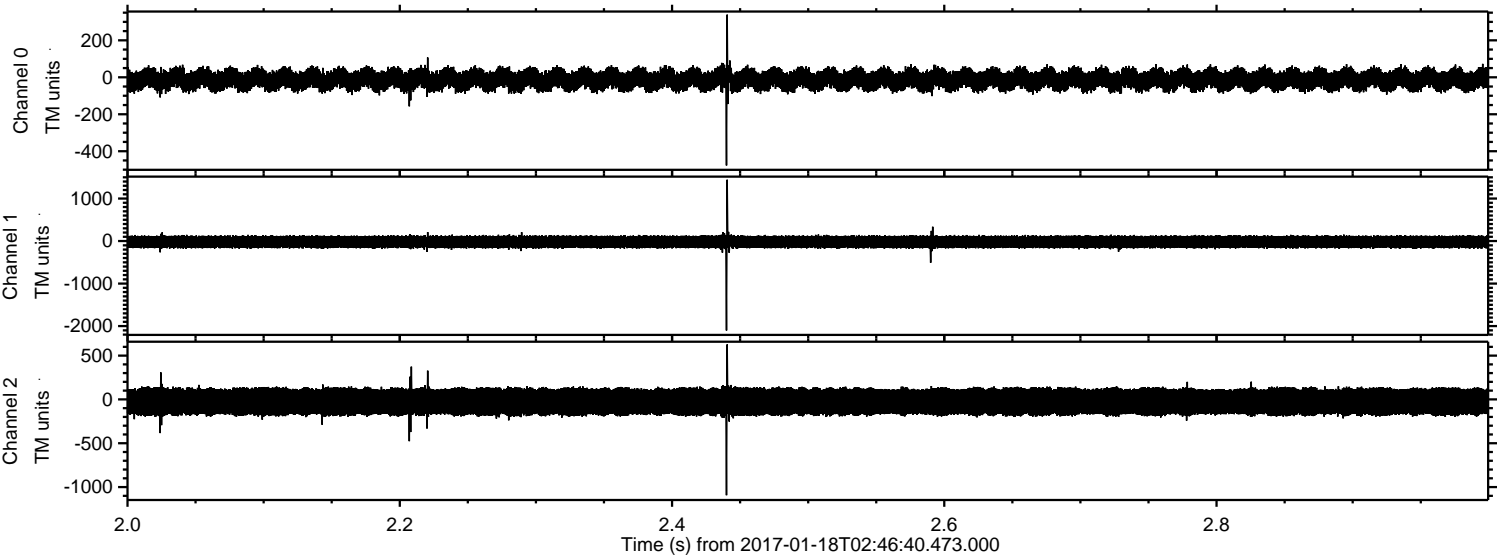

Processed Wed Jan 18 03:54:39 2017 by ELM ver.2012-10-06 from 001__elm20170118_024639__dat00.bin

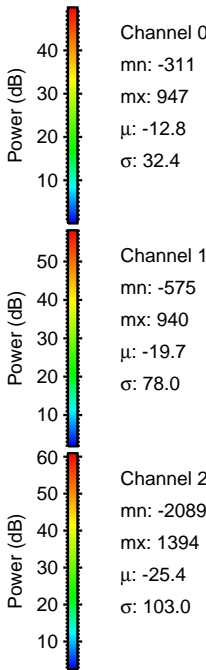
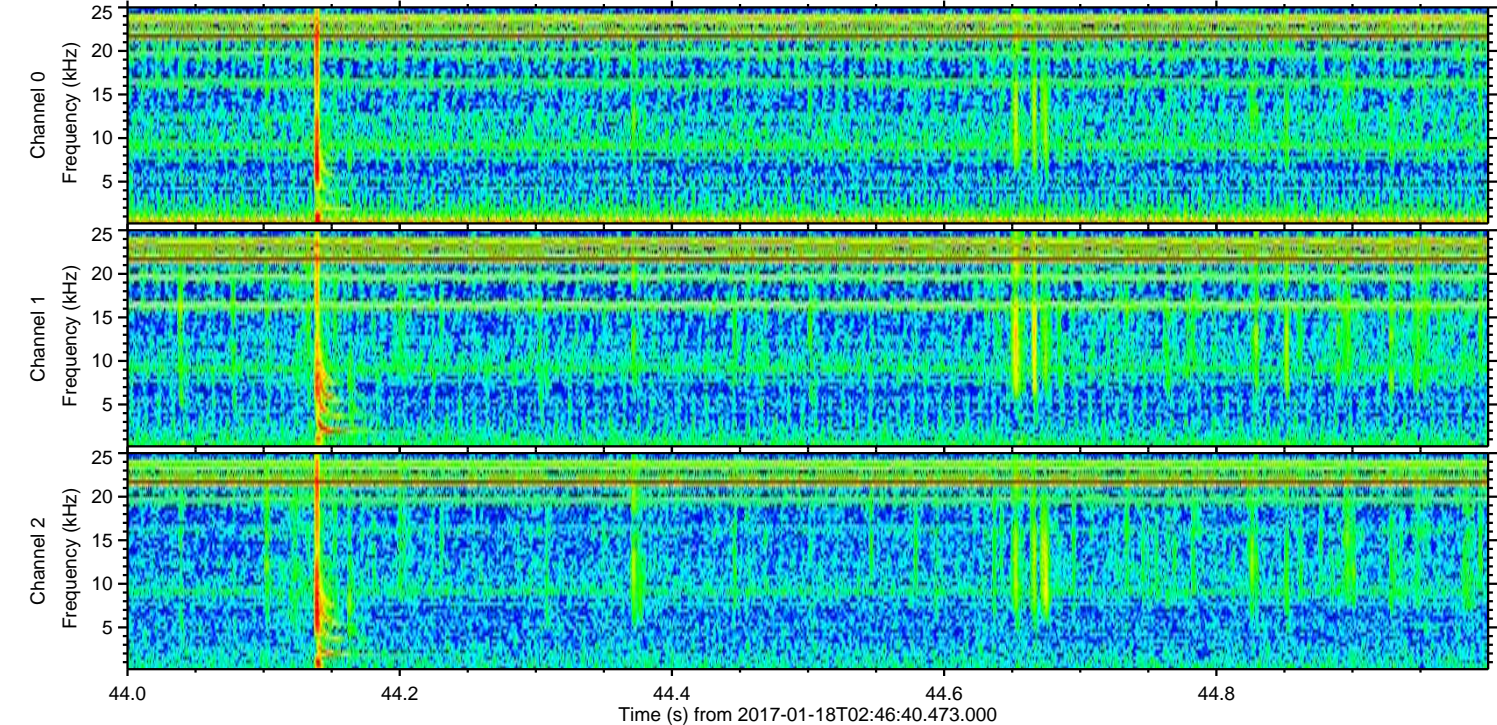
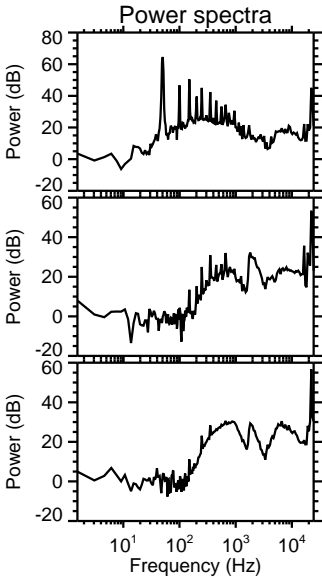
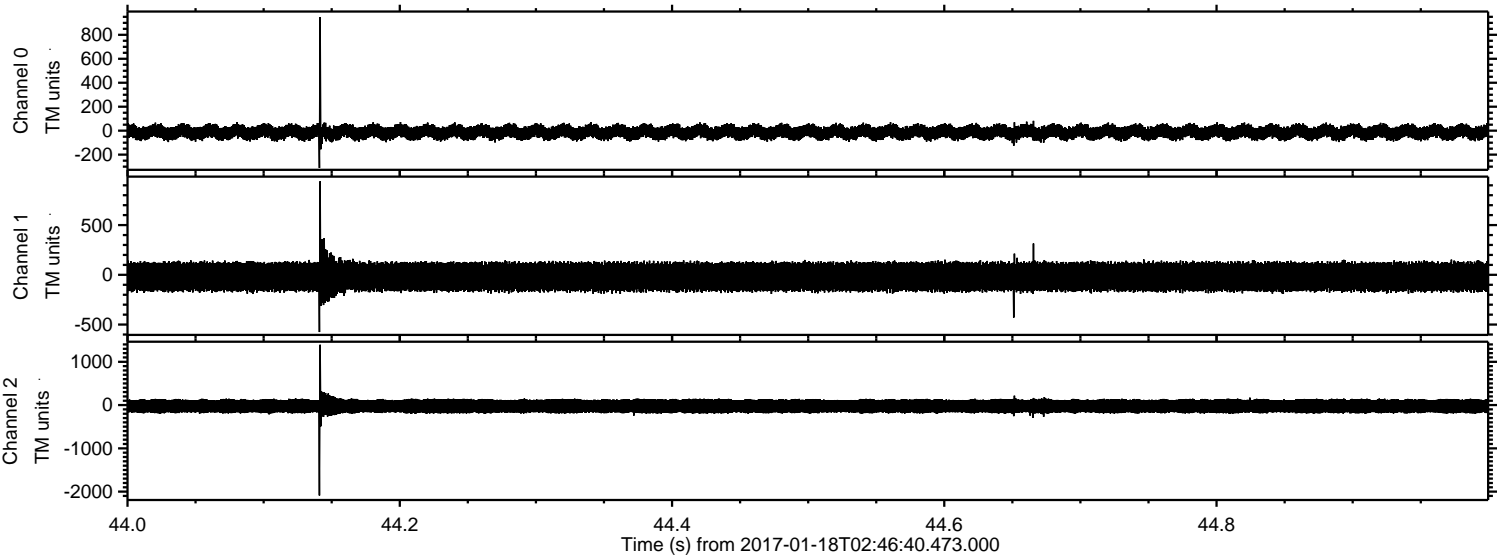

Processed Wed Jan 18 03:54:40 2017 by ELM ver.2012-10-06 from 001__elm20170118_024639__dat00.bin

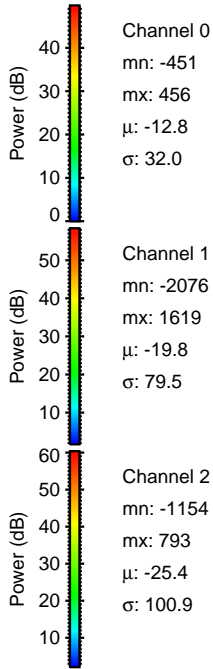
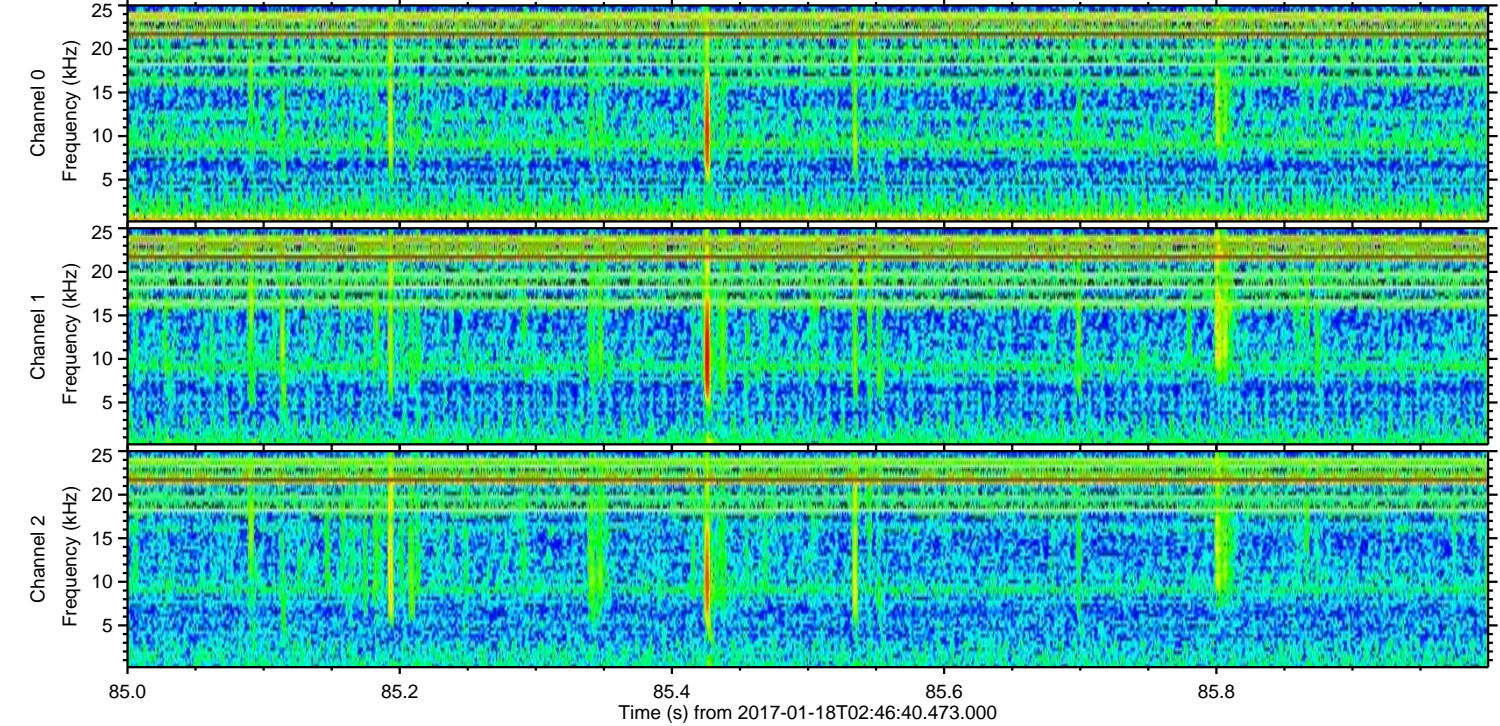
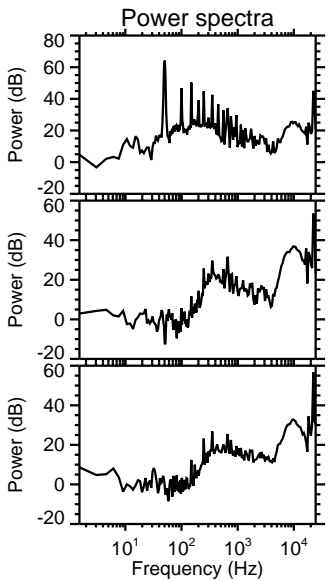
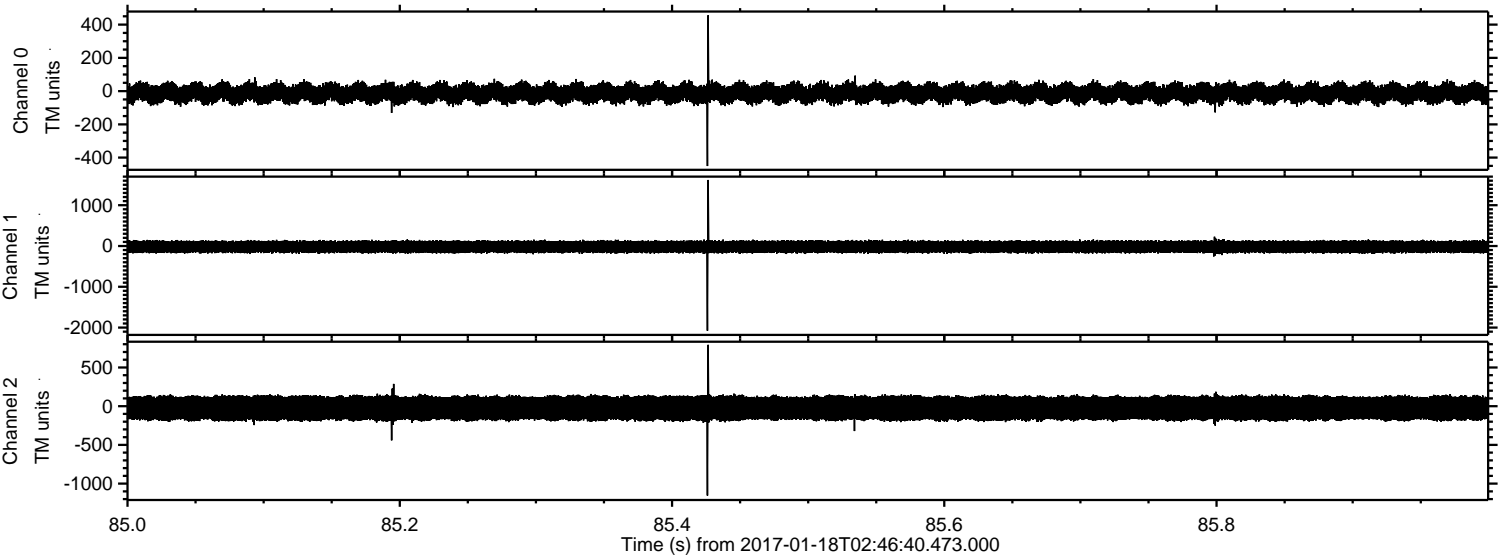

Channel 0
mn: -451
mx: 456
 μ : -12.8
 σ : 32.0

Channel 1
mn: -2076
mx: 1619
 μ : -19.8
 σ : 79.5

Channel 2
mn: -1154
mx: 793
 μ : -25.4
 σ : 100.9

Processed Wed Jan 18 03:54:41 2017 by ELM ver.2012-10-06 from 001__elm20170118_024639__dat00.bin

