

ELMAVAN 3D WAVEFORMS (Measured data sampled at 50 kHz) 51000 packets of 144 samples from 2017-01-18T01:41:37.860.999.

Processed Wed Jan 18 02:49:45 2017 by ELM ver.2012-10-06 from 001__elm20170118_014136__dat00.bin

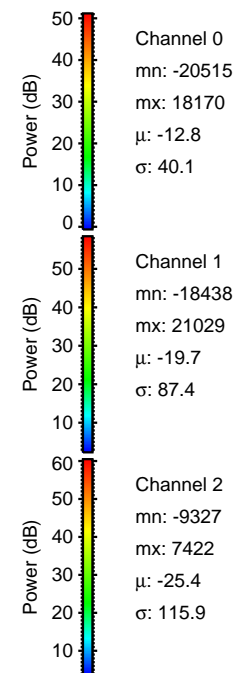

Processed Wed Jan 18 02:49:56 2017 by ELM ver.2012-10-06 from 001__elm20170118_014136__dat00.bin

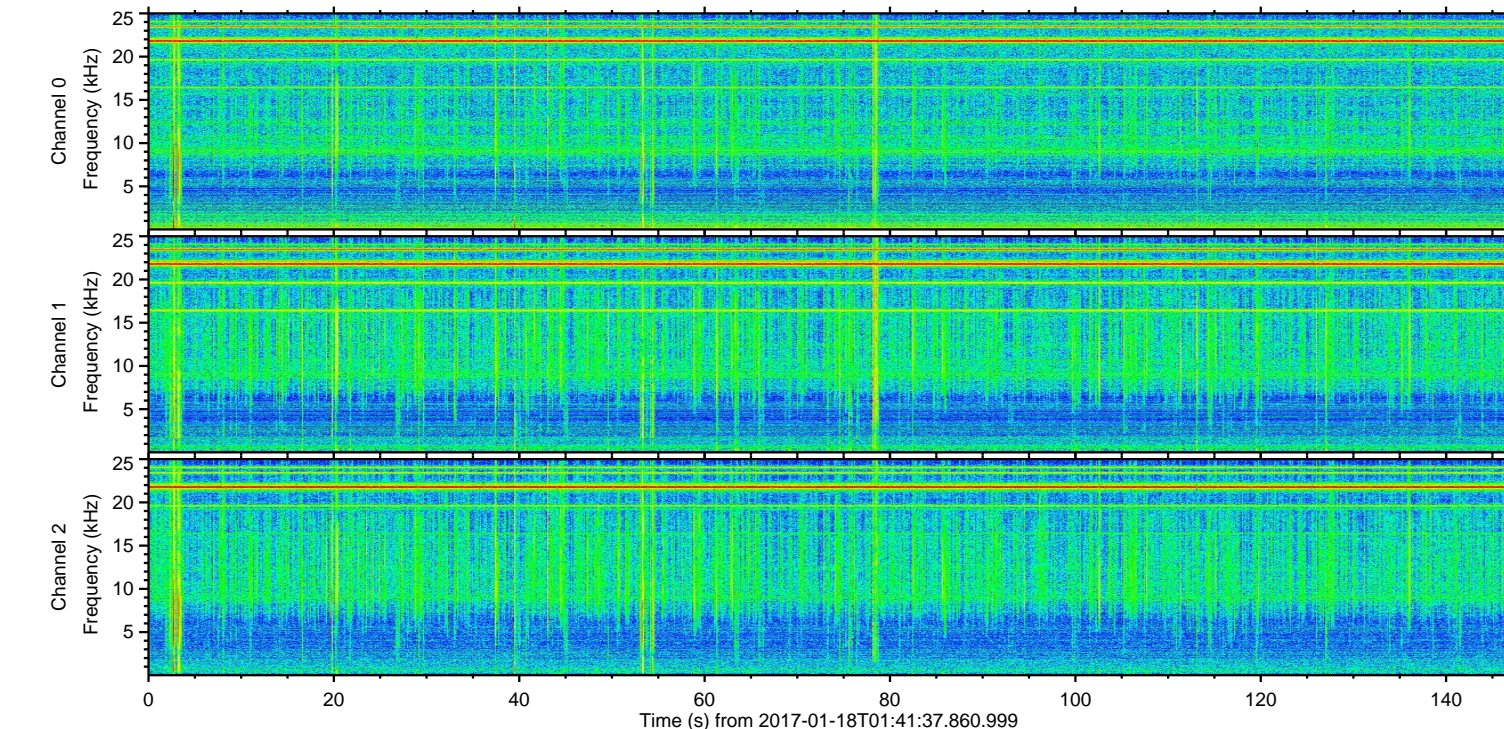
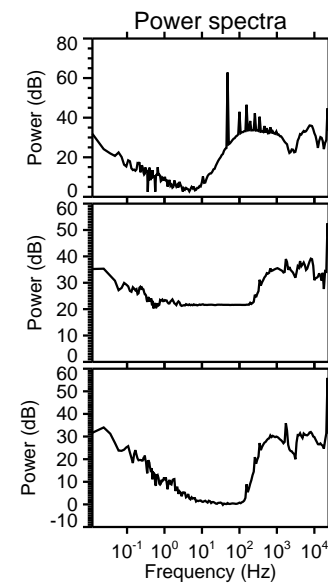
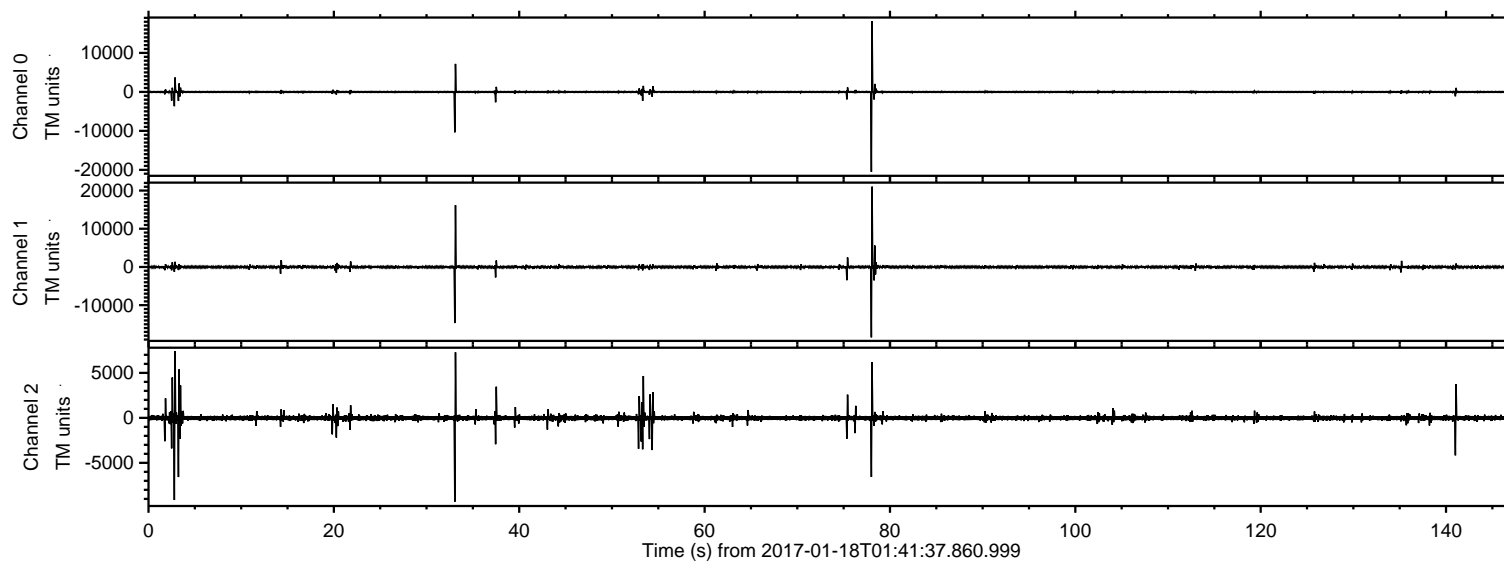
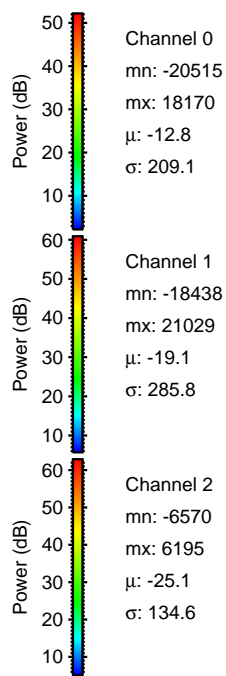
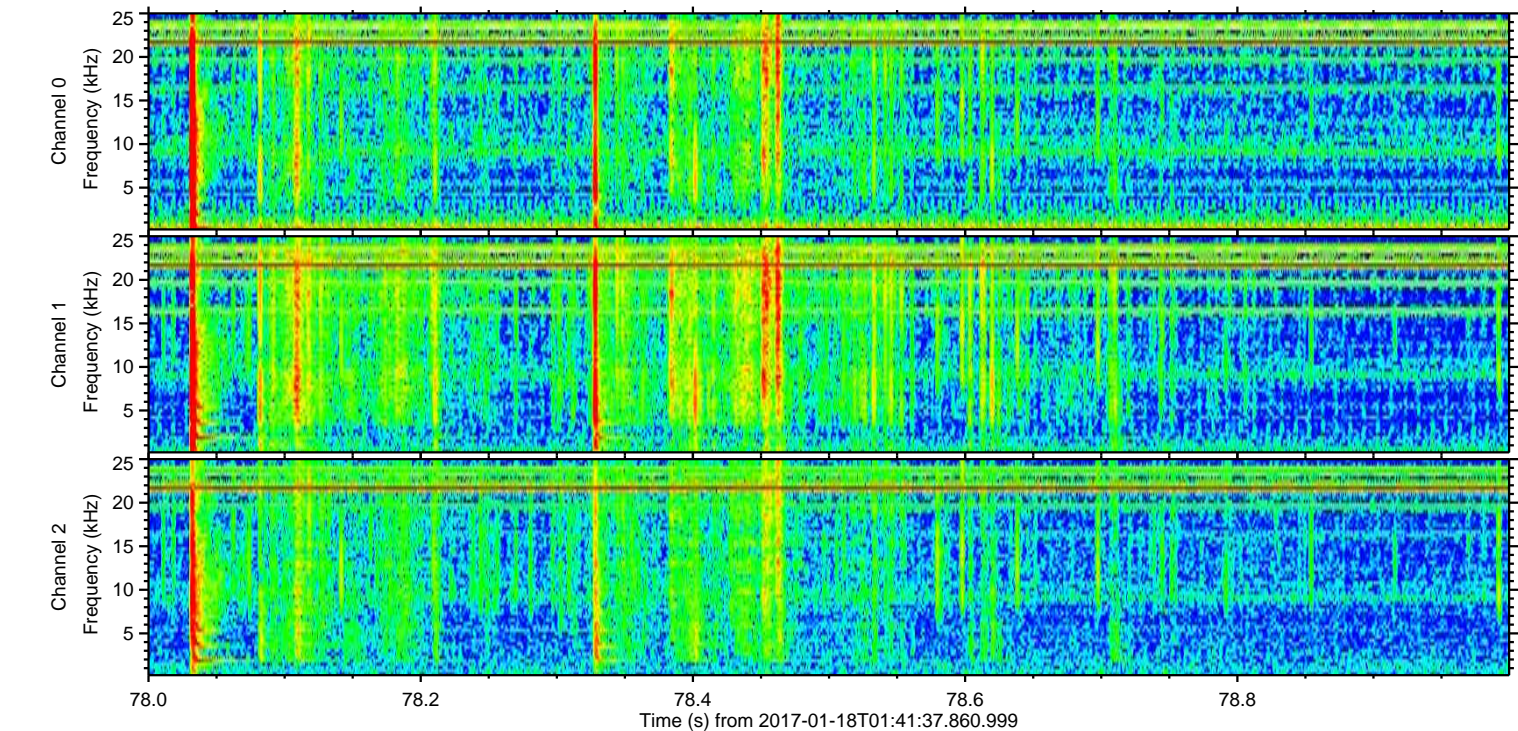
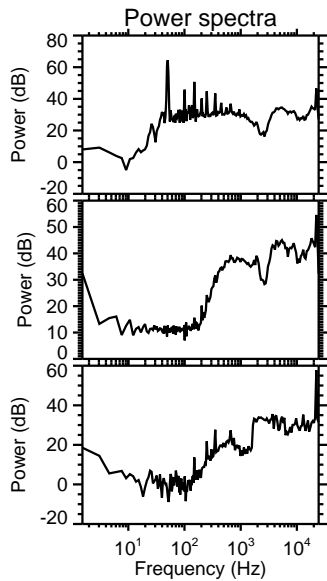
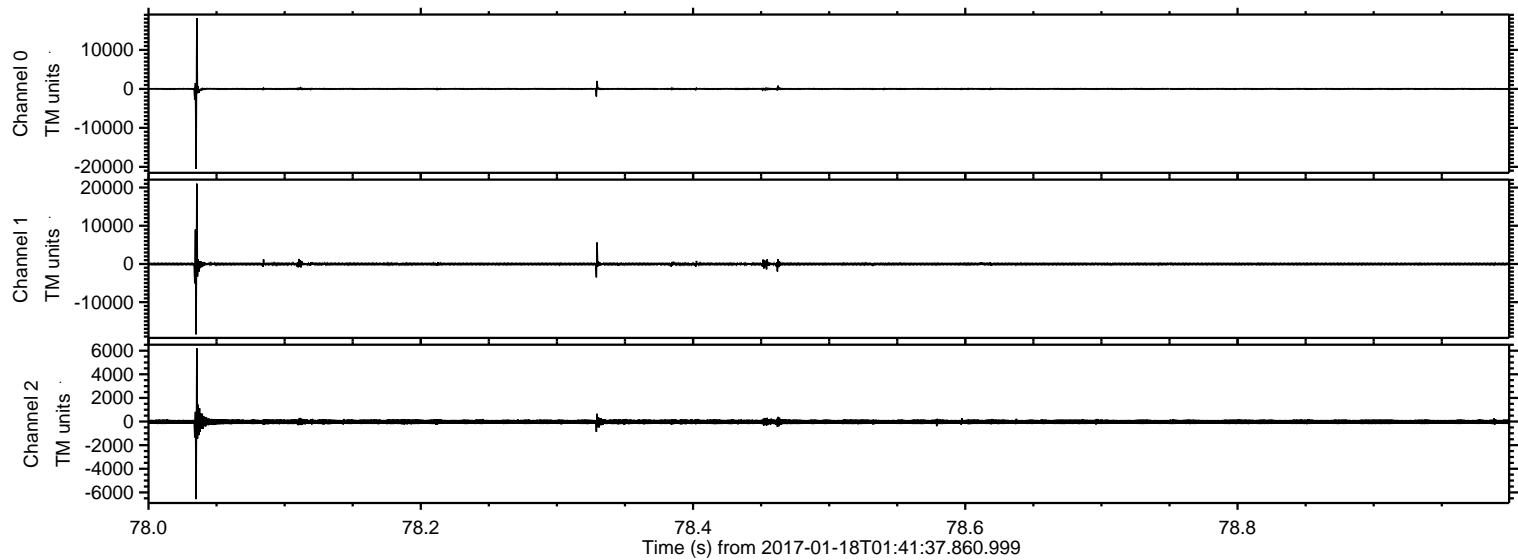

ELMAVAN 3D WAVEFORMS (Measured data sampled at 50 kHz) 51000 packets of 144 samples from 2017-01-18T01:41:37.860.999. Part 34/147

Processed Wed Jan 18 02:49:57 2017 by ELM ver.2012-10-06 from 001__elm20170118_014136__dat00.bin

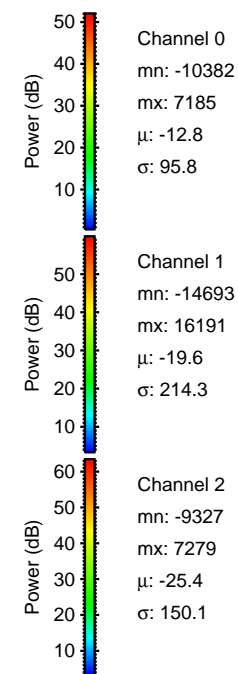
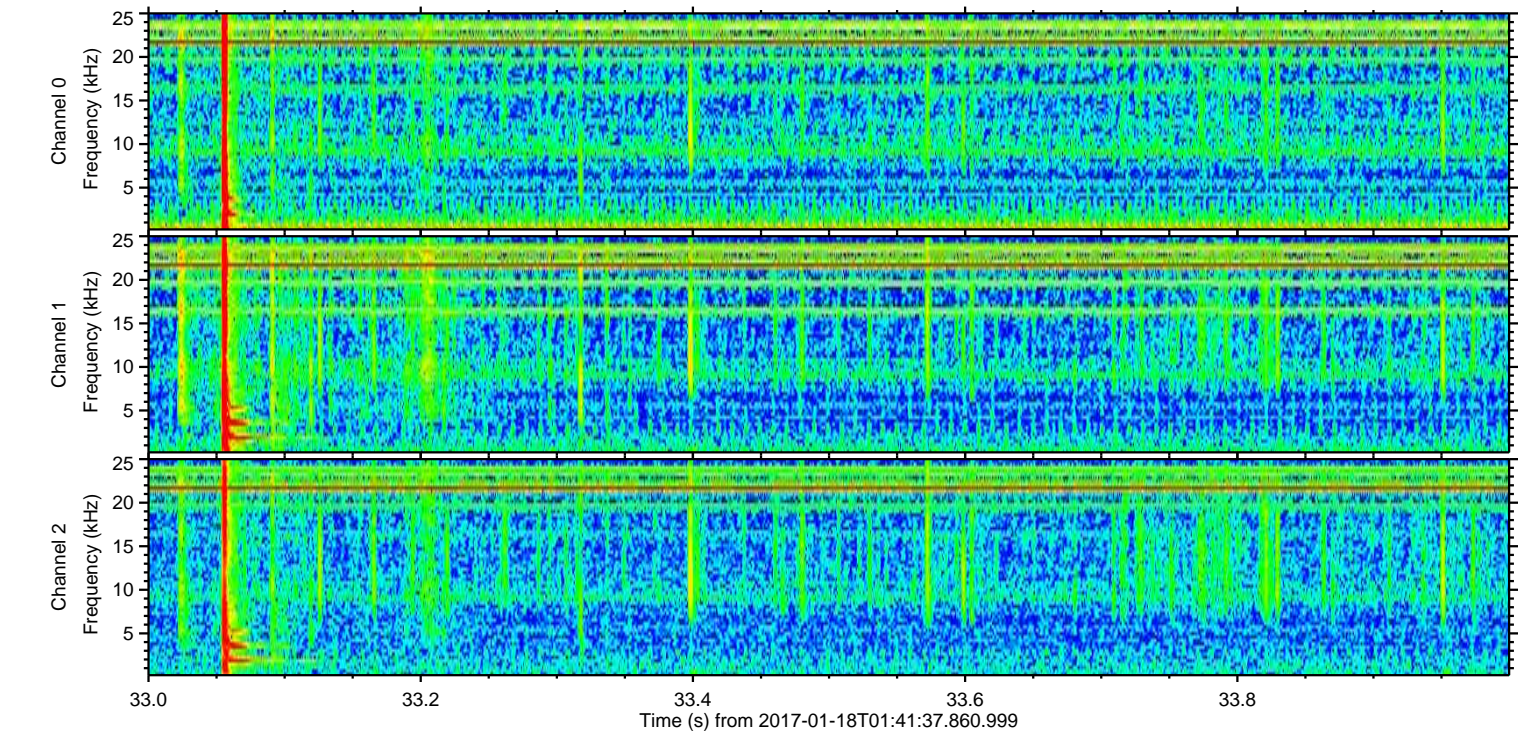
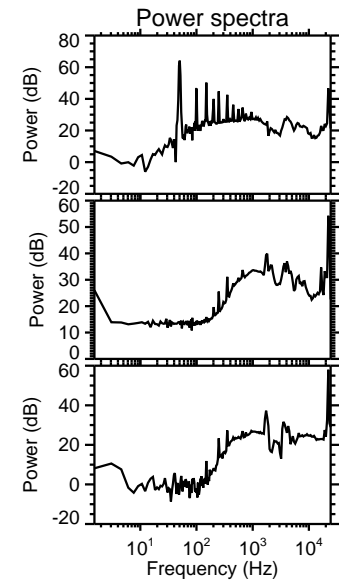
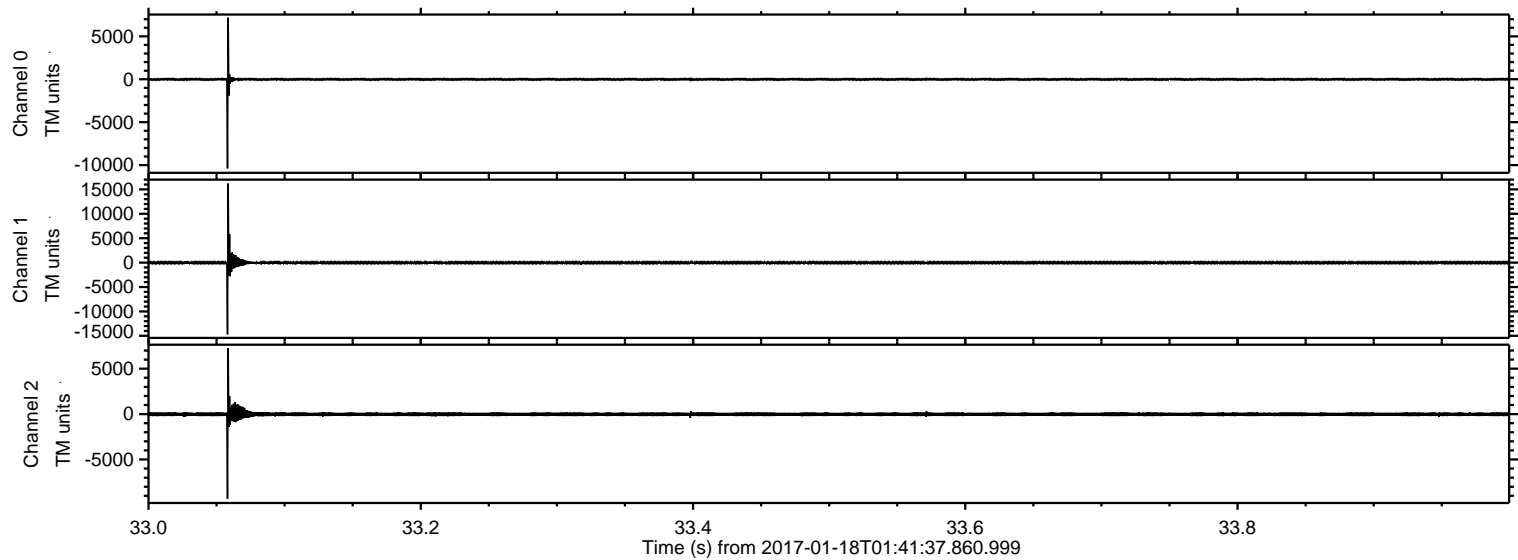

ELMAVAN 3D WAVEFORMS (Measured data sampled at 50 kHz) 51000 packets of 144 samples from 2017-01-18T01:41:37.860.999. Part 3/147

Processed Wed Jan 18 02:49:58 2017 by ELM ver.2012-10-06 from 001__elm20170118_014136__dat00.bin

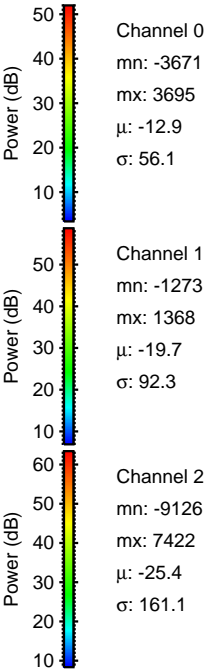
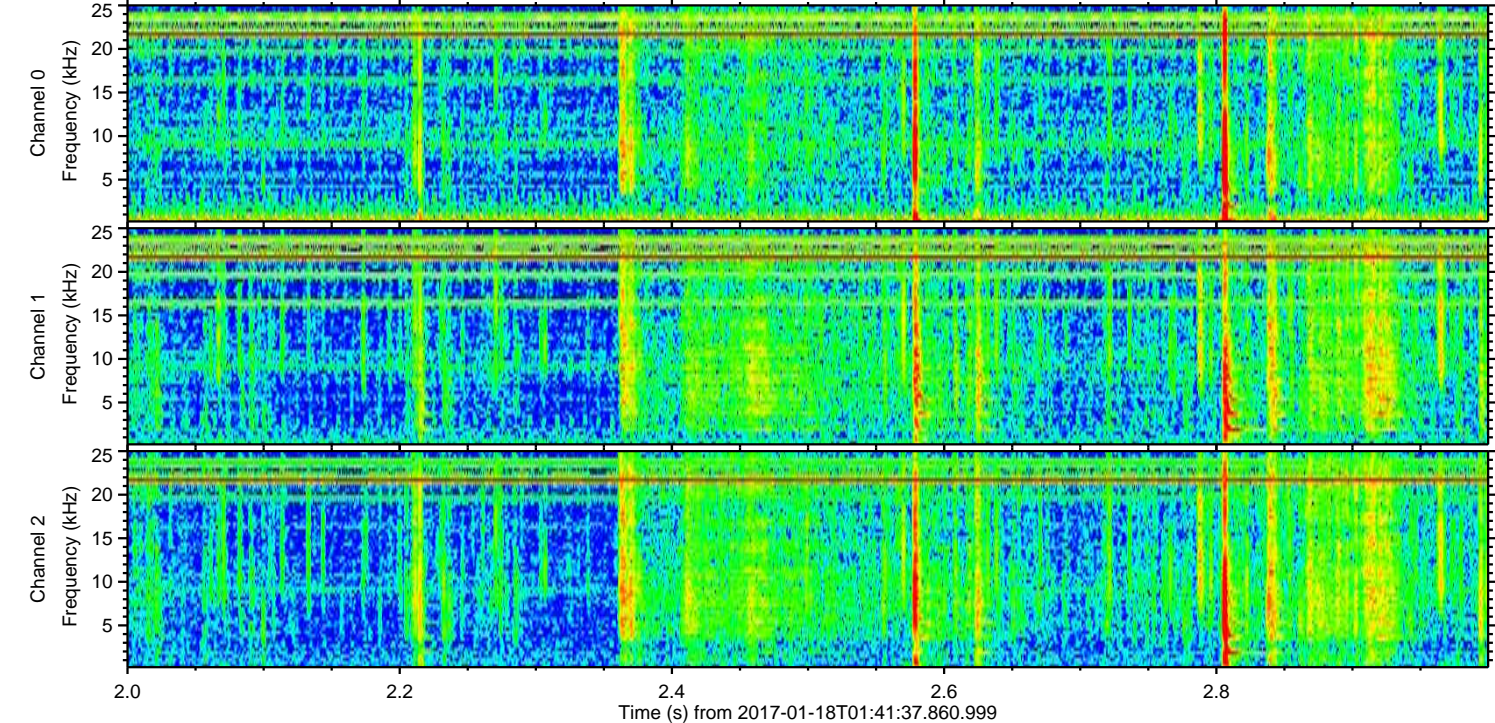
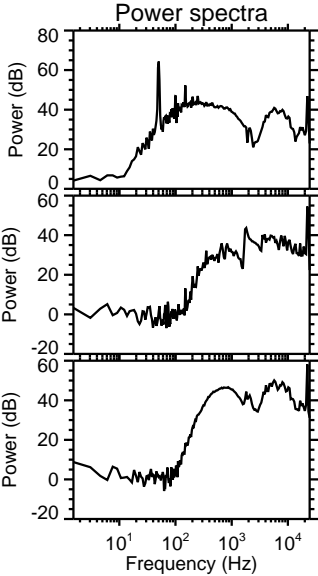
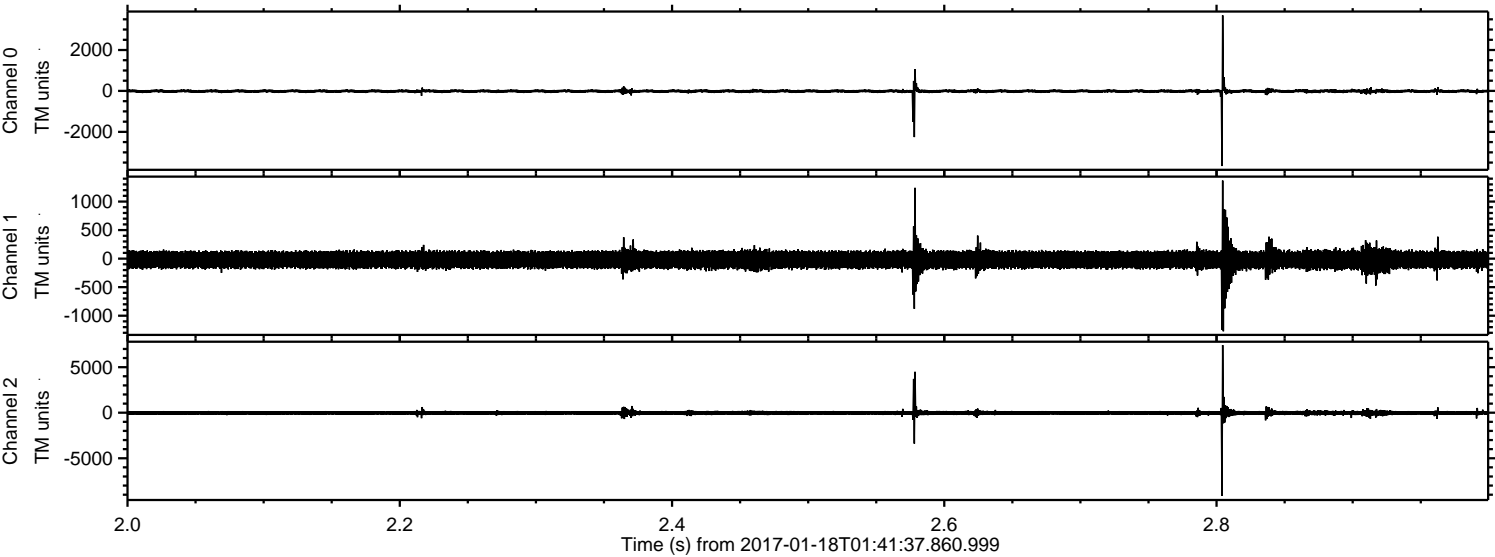

ELMAVAN 3D WAVEFORMS (Measured data sampled at 50 kHz) 51000 packets of 144 samples from 2017-01-18T01:41:37.860.999. Part 4/147

Processed Wed Jan 18 02:49:59 2017 by ELM ver.2012-10-06 from 001__elm20170118_014136__dat00.bin

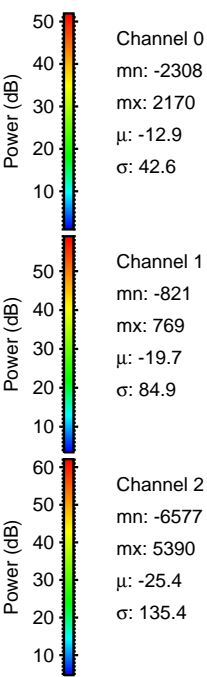
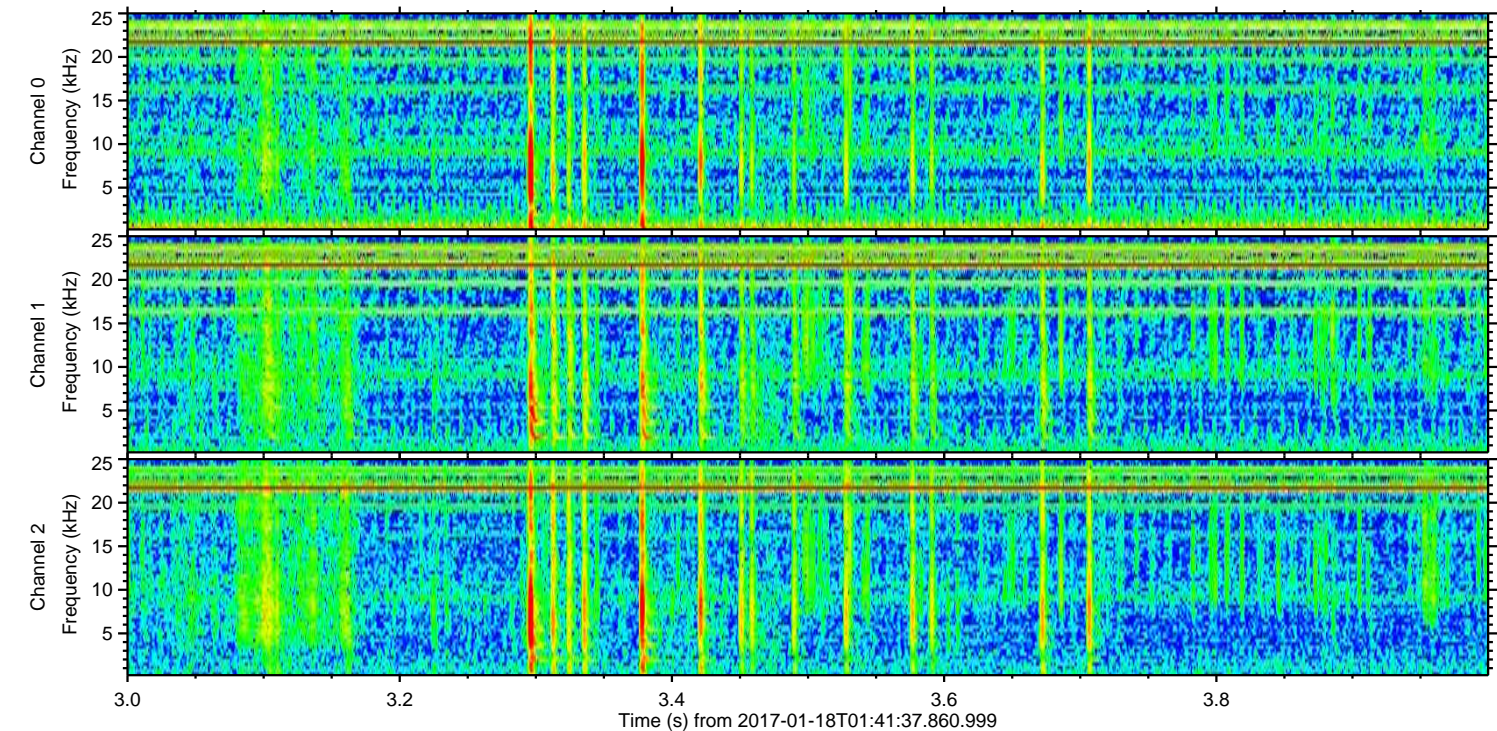
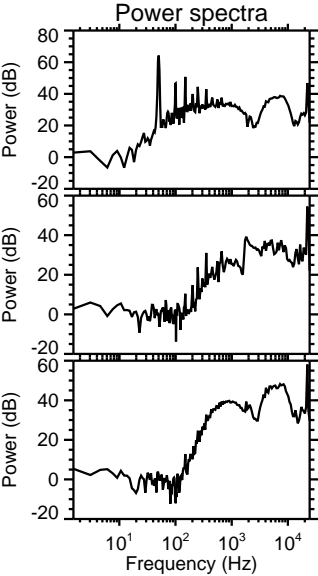
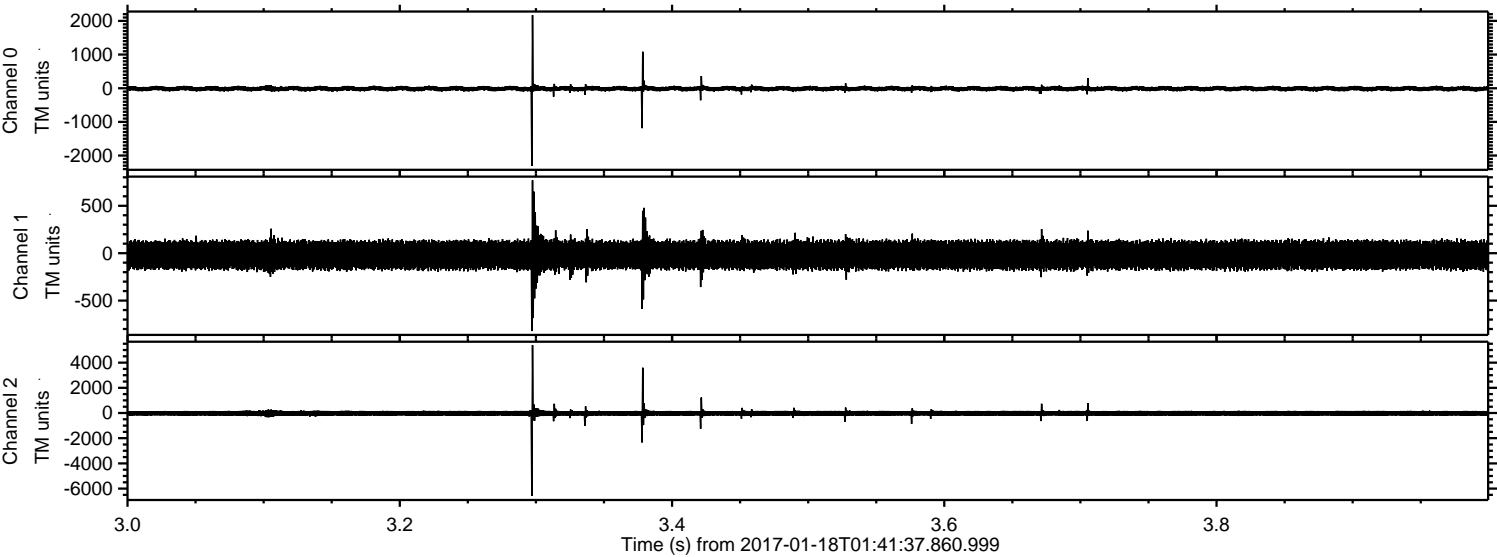

Processed Wed Jan 18 02:50:00 2017 by ELM ver.2012-10-06 from 001__elm20170118_014136__dat00.bin

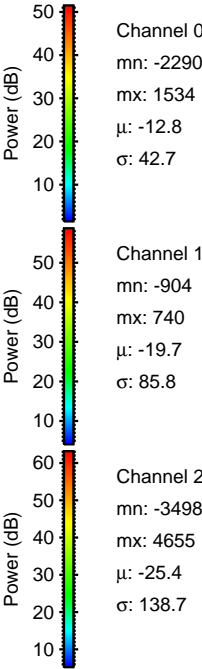
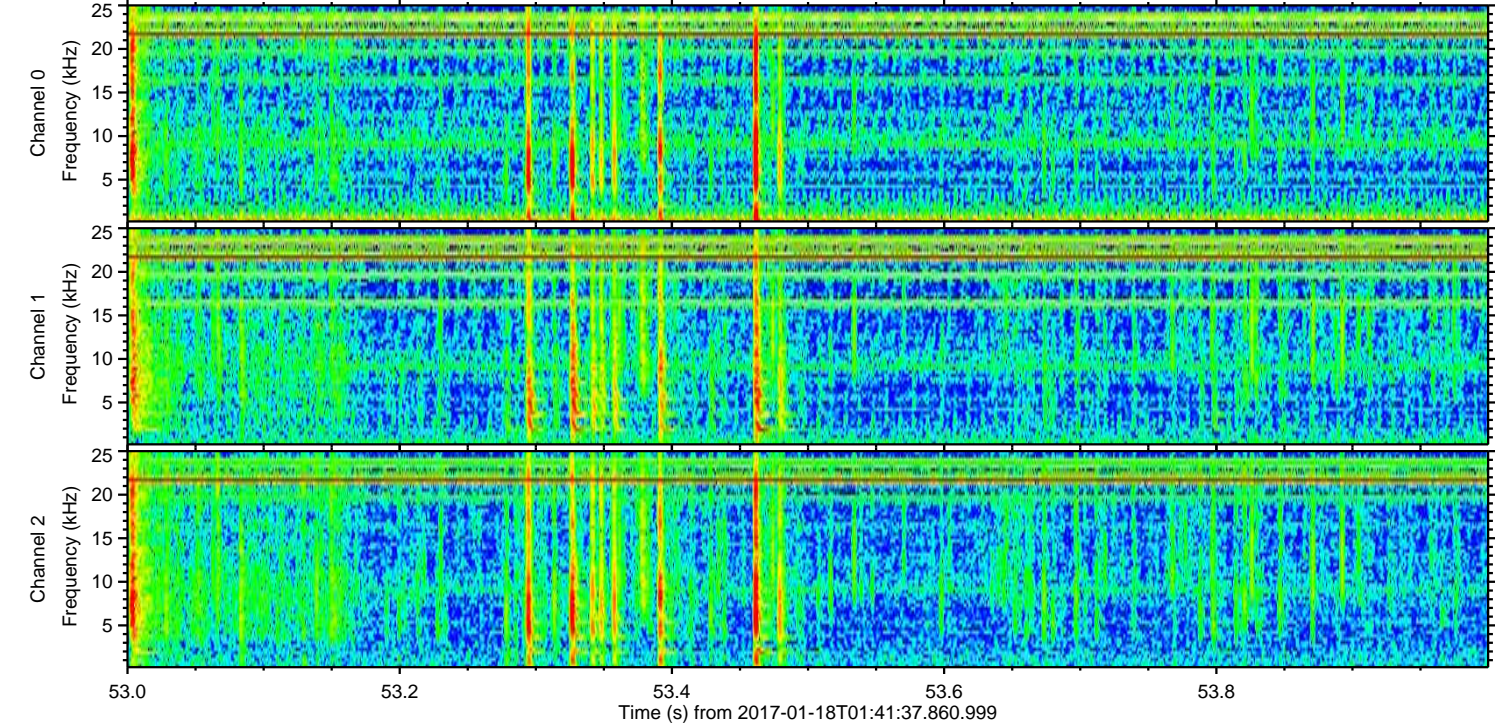
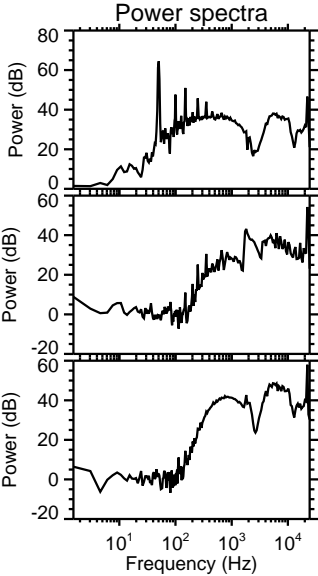
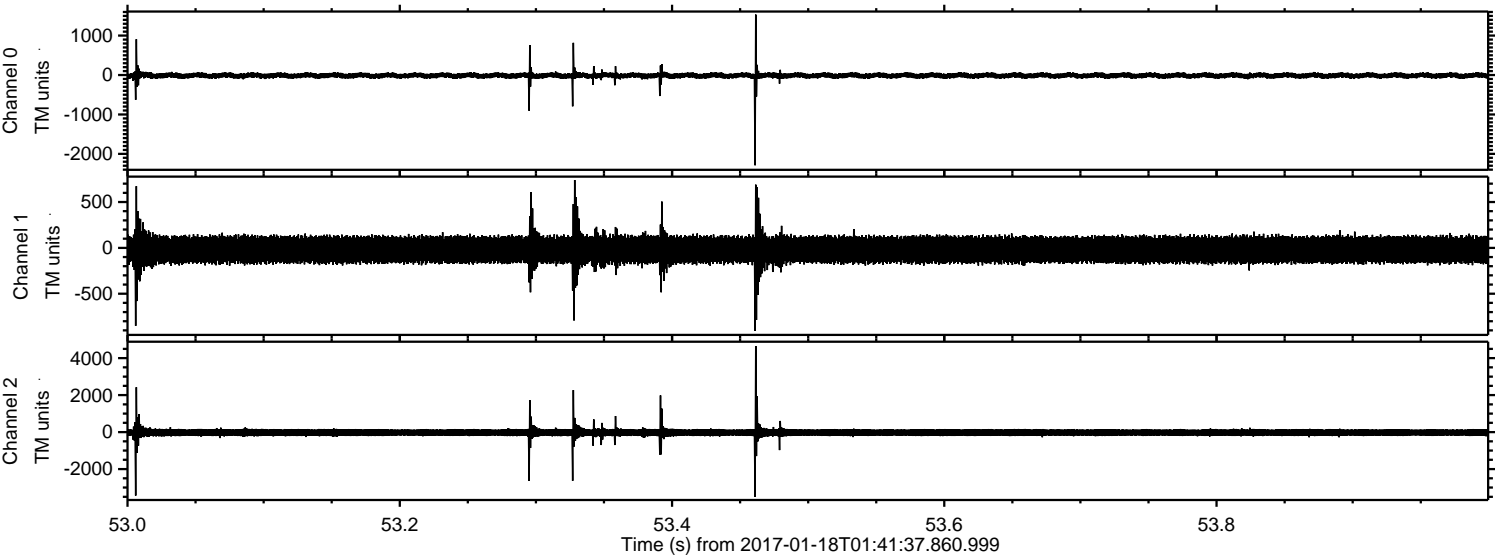

ELMAVAN 3D WAVEFORMS (Measured data sampled at 50 kHz) 51000 packets of 144 samples from 2017-01-18T01:41:37.860.999. Part 142/147

Processed Wed Jan 18 02:50:01 2017 by ELM ver.2012-10-06 from 001__elm20170118_014136__dat00.bin

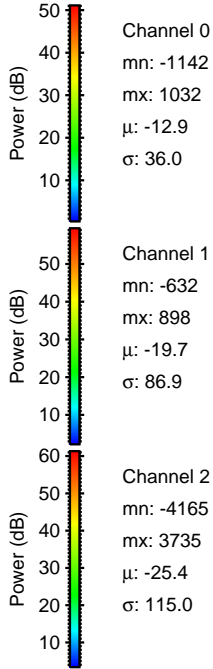
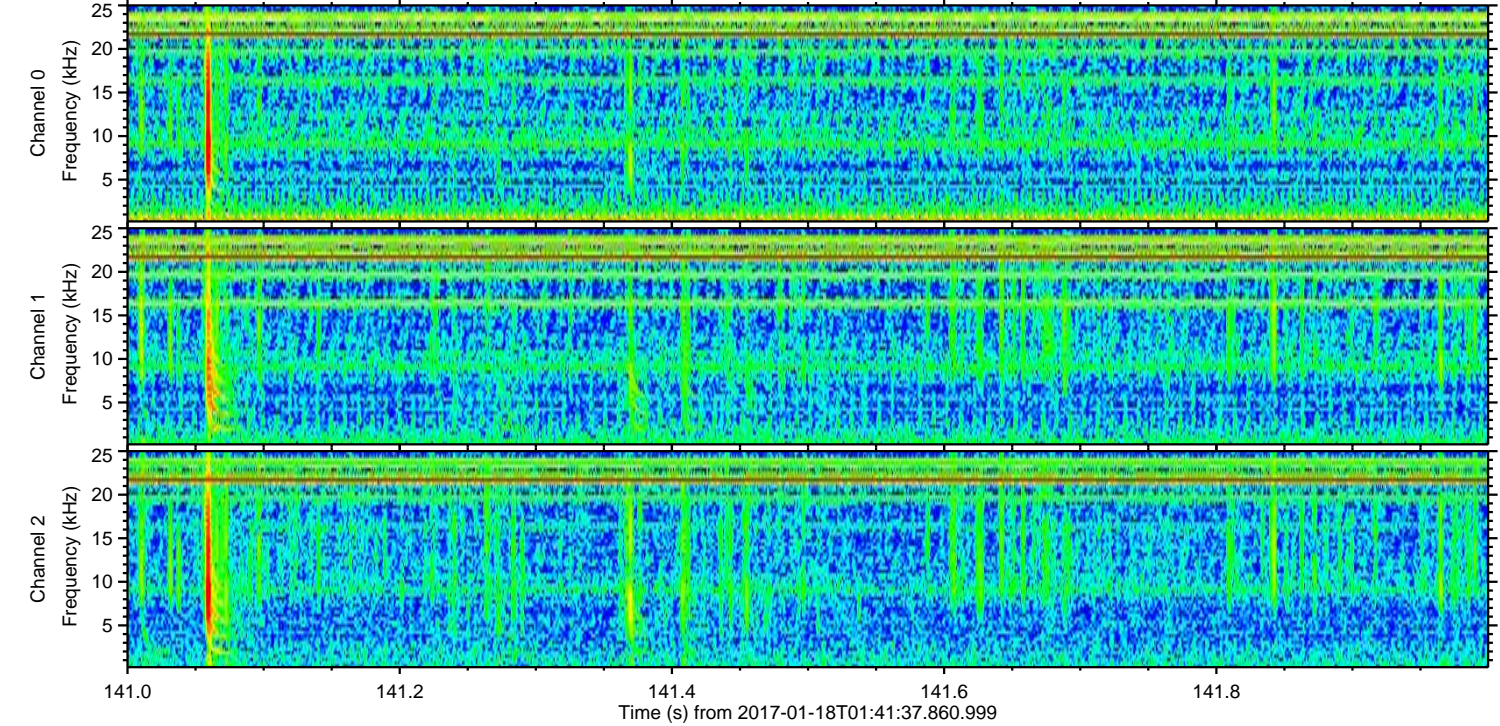
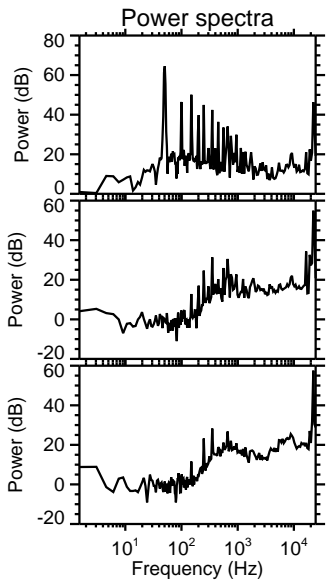
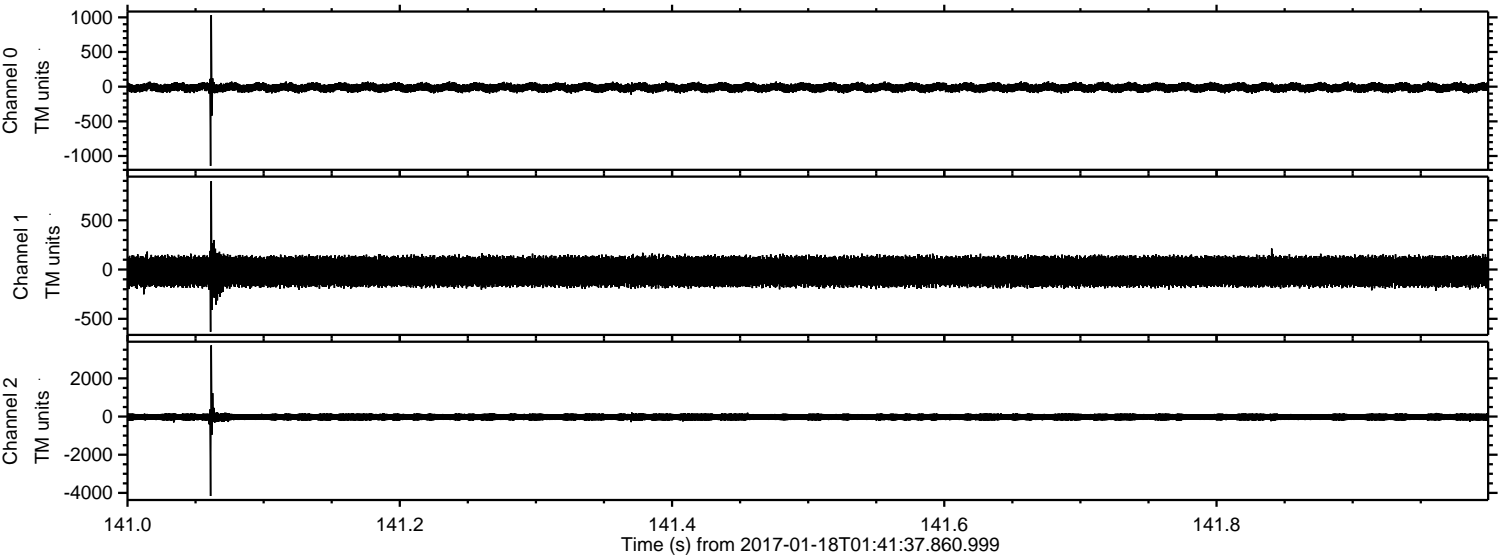

Processed Wed Jan 18 02:50:02 2017 by ELM ver.2012-10-06 from 001__elm20170118_014136__dat00.bin

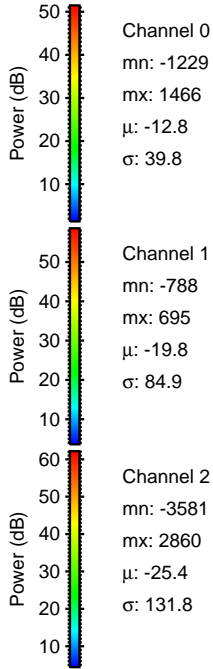
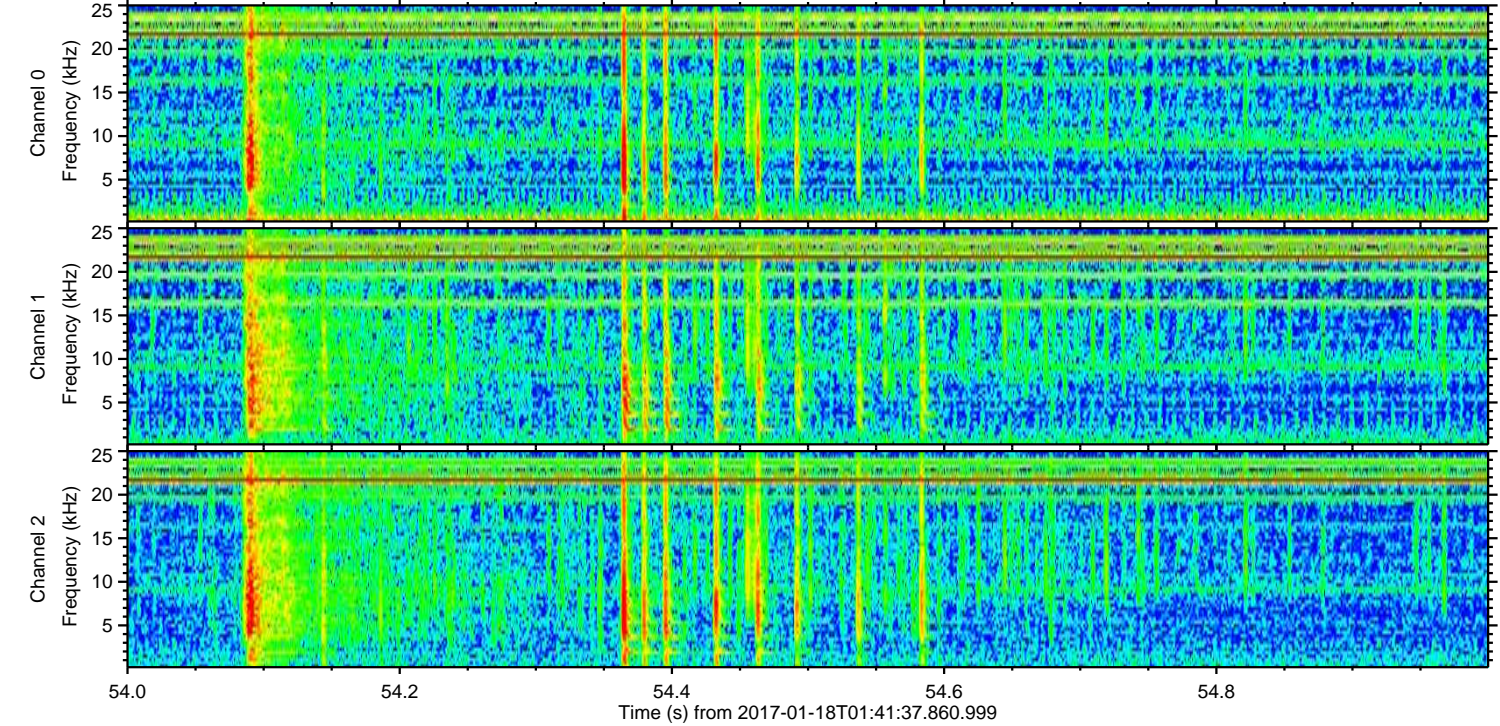
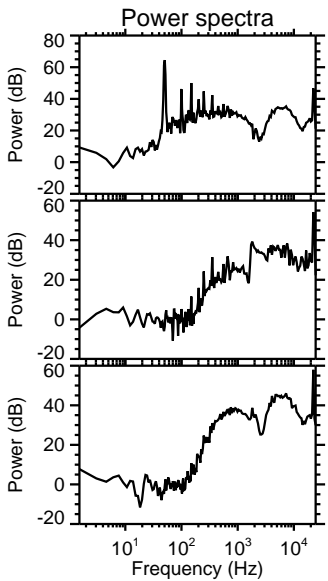
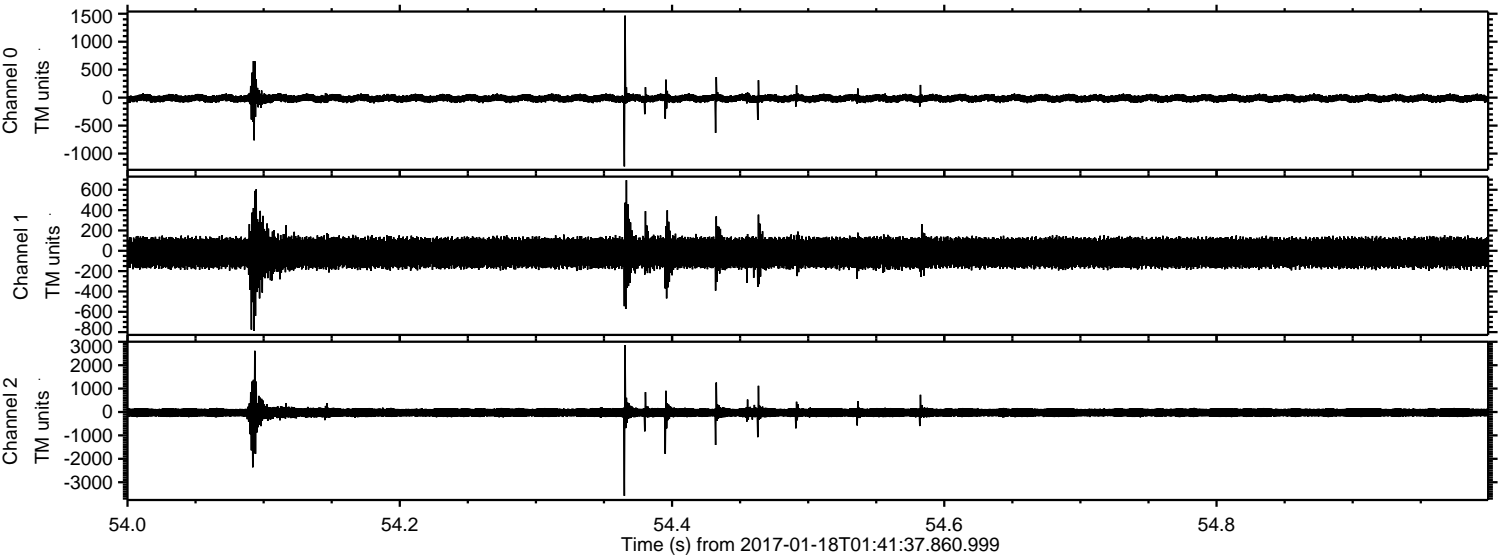

Processed Wed Jan 18 02:50:03 2017 by ELM ver.2012-10-06 from 001__elm20170118_014136__dat00.bin

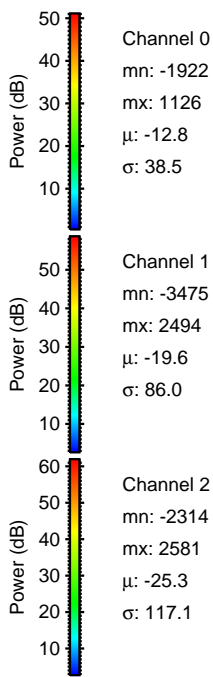
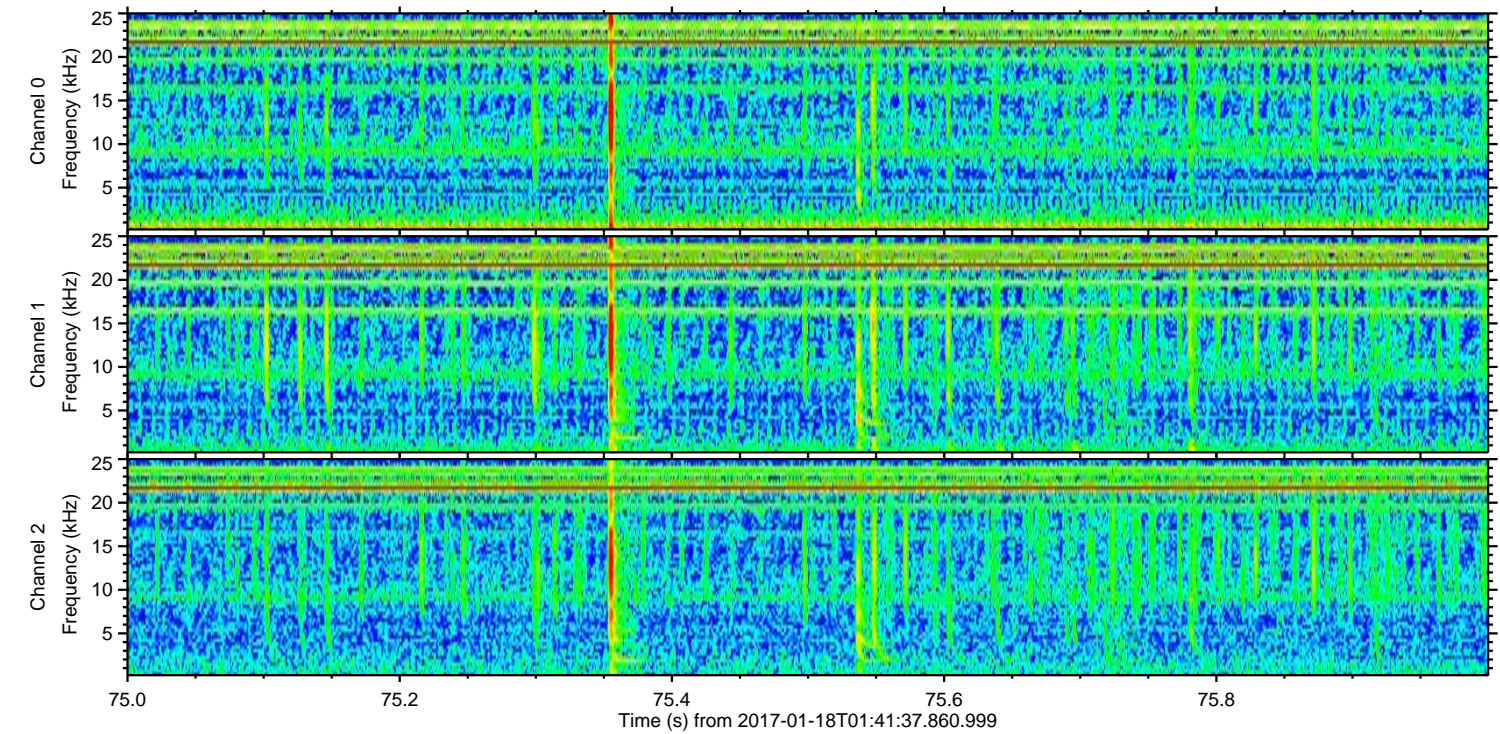
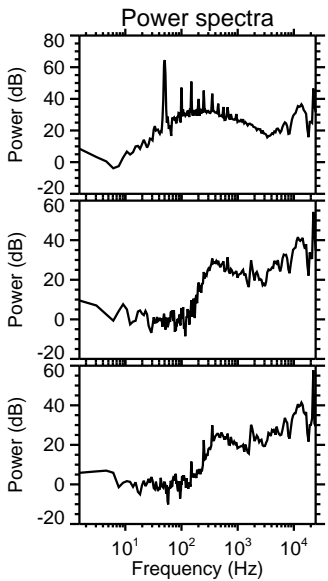
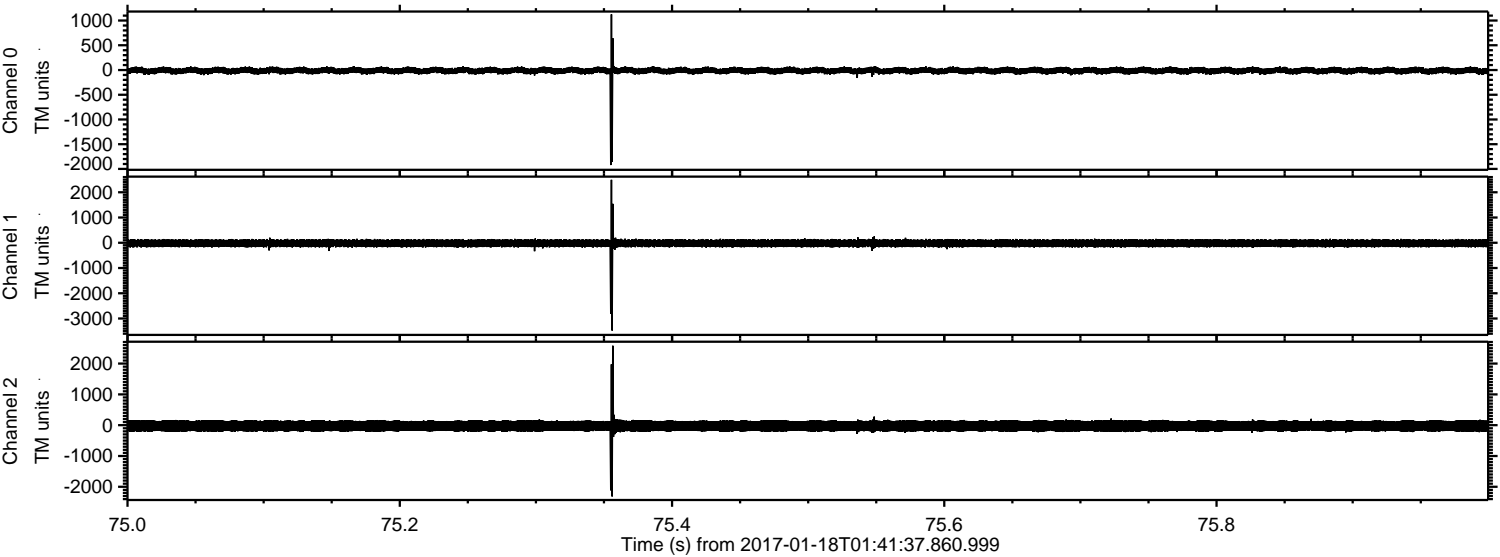

Processed Wed Jan 18 02:50:04 2017 by ELM ver.2012-10-06 from 001__elm20170118_014136__dat00.bin

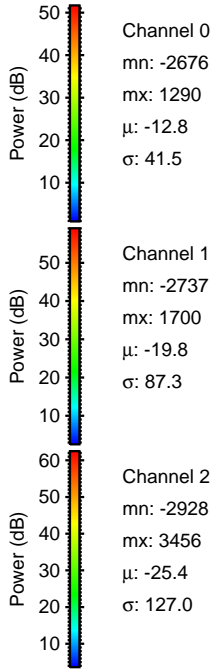
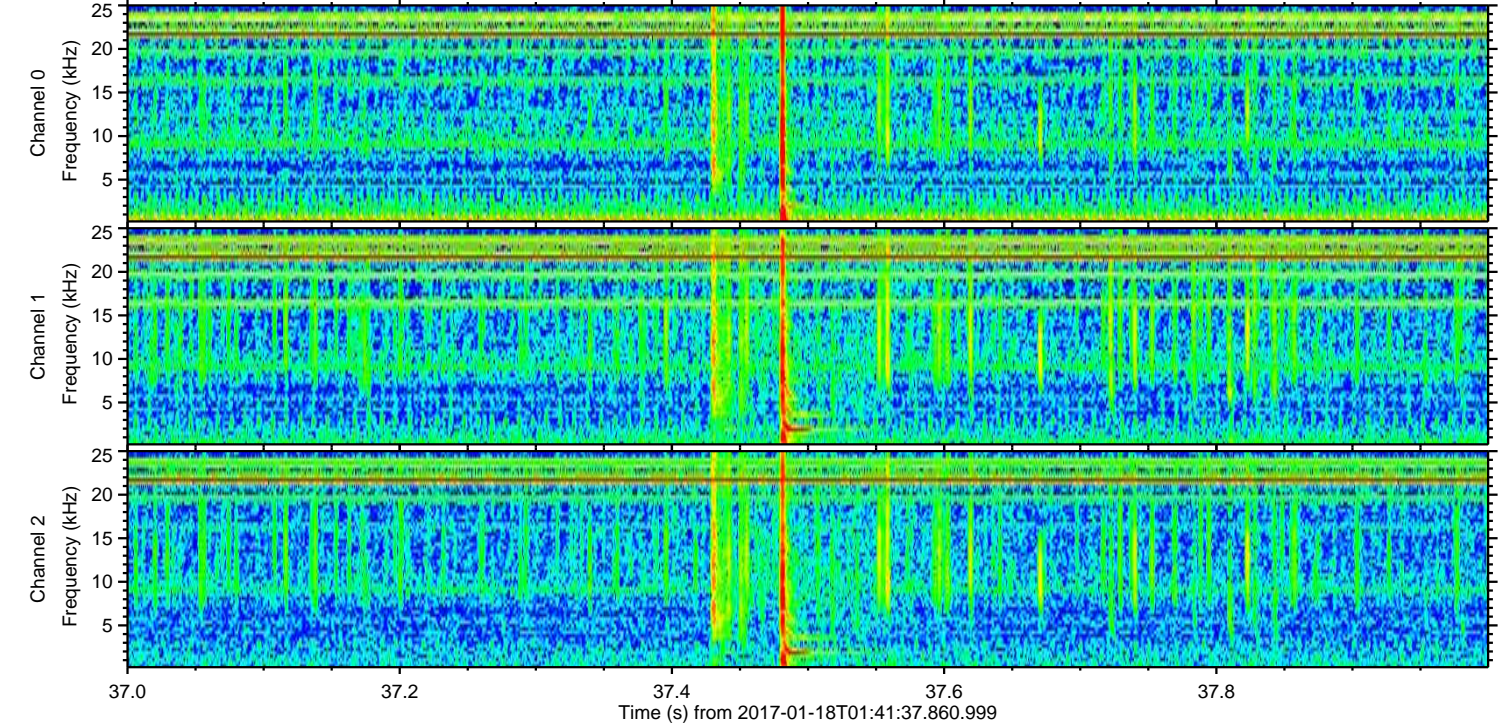
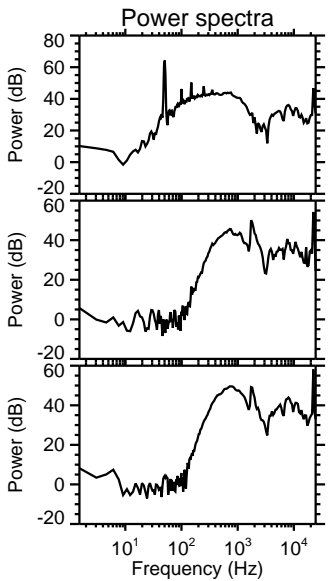
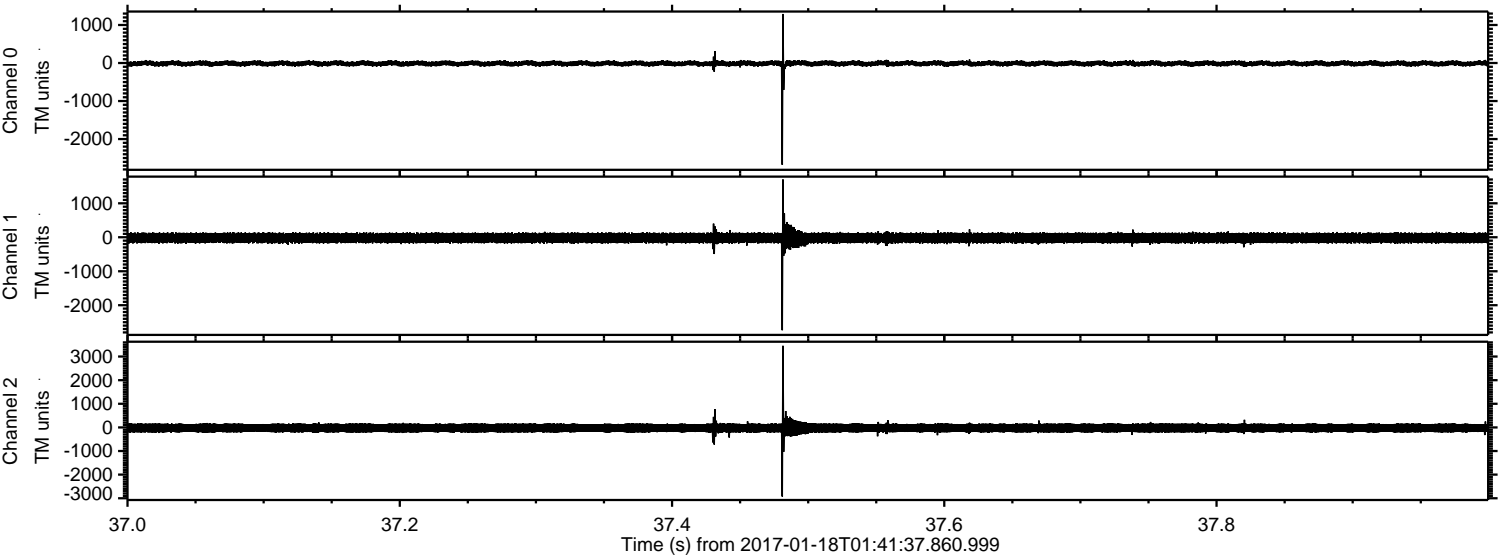

Channel 0
mn: -2676
mx: 1290
 μ : -12.8
 σ : 41.5

Channel 1
mn: -2737
mx: 1700
 μ : -19.8
 σ : 87.3

Channel 2
mn: -2928
mx: 3456
 μ : -25.4
 σ : 127.0

Processed Wed Jan 18 02:50:05 2017 by ELM ver.2012-10-06 from 001__elm20170118_014136__dat00.bin

