

ELMAVAN 3D WAVEFORMS (Measured data sampled at 50 kHz) 51000 packets of 144 samples from 2017-01-18T00:51:35.900.999.

Processed Wed Jan 18 01:59:40 2017 by ELM ver.2012-10-06 from 001__elm20170118_005134__dat00.bin

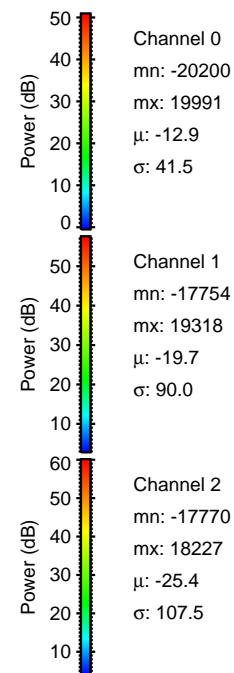
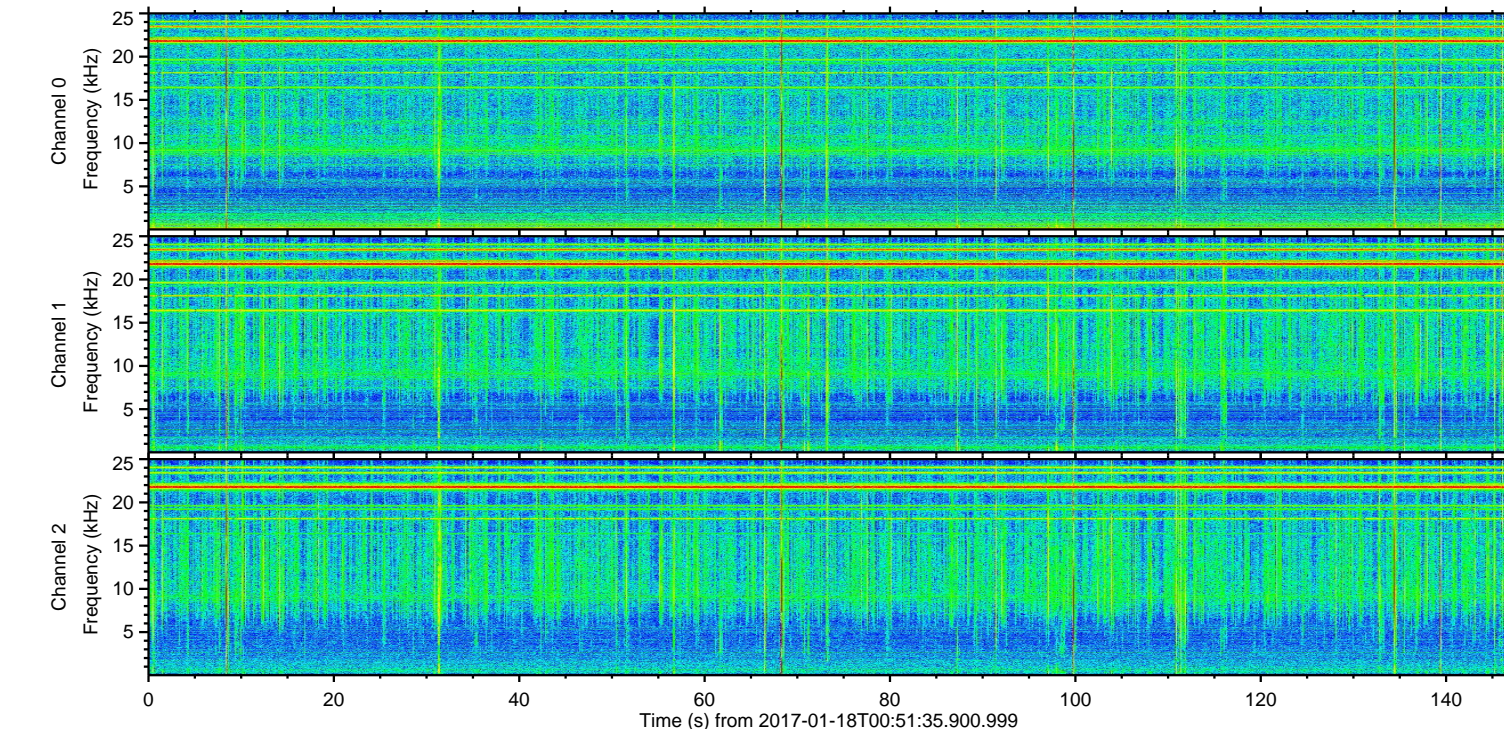
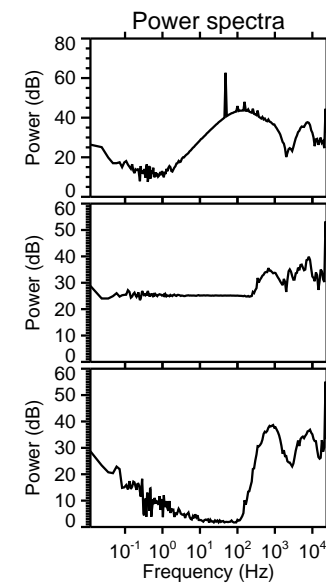
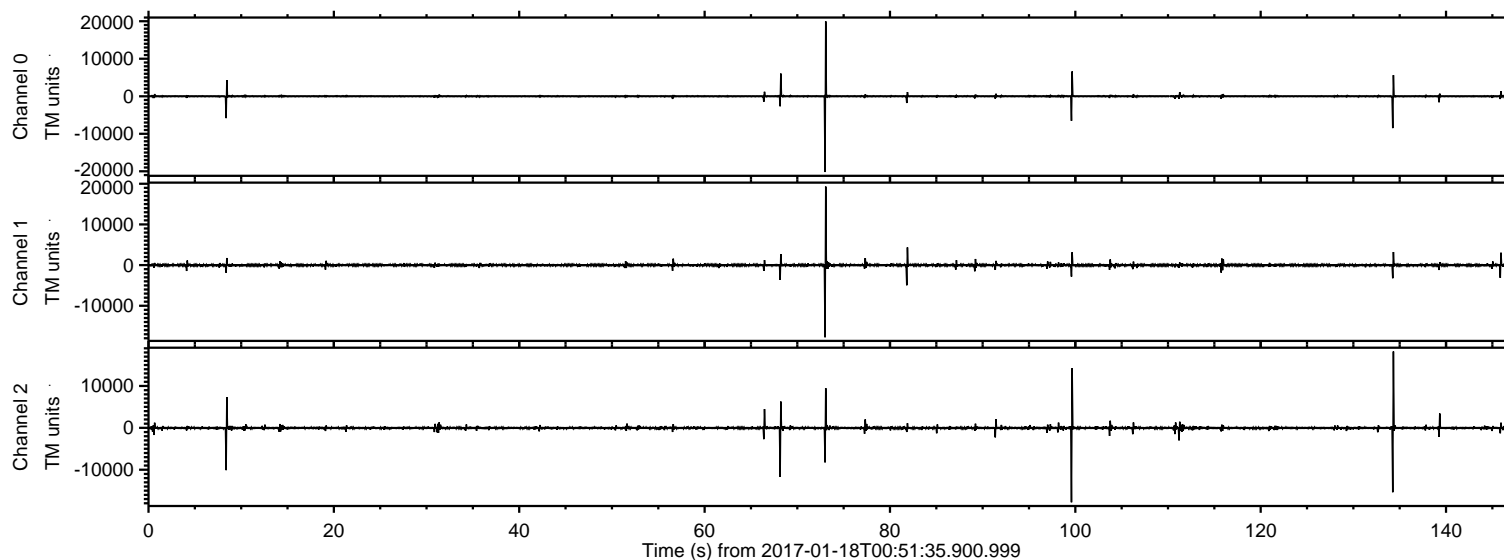

ELMAVAN 3D WAVEFORMS (Measured data sampled at 50 kHz) 51000 packets of 144 samples from 2017-01-18T00:51:35.900.999. Part 74/147

Processed Wed Jan 18 01:59:52 2017 by ELM ver.2012-10-06 from 001__elm20170118_005134__dat00.bin

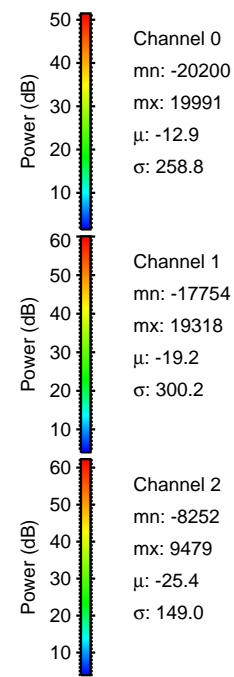
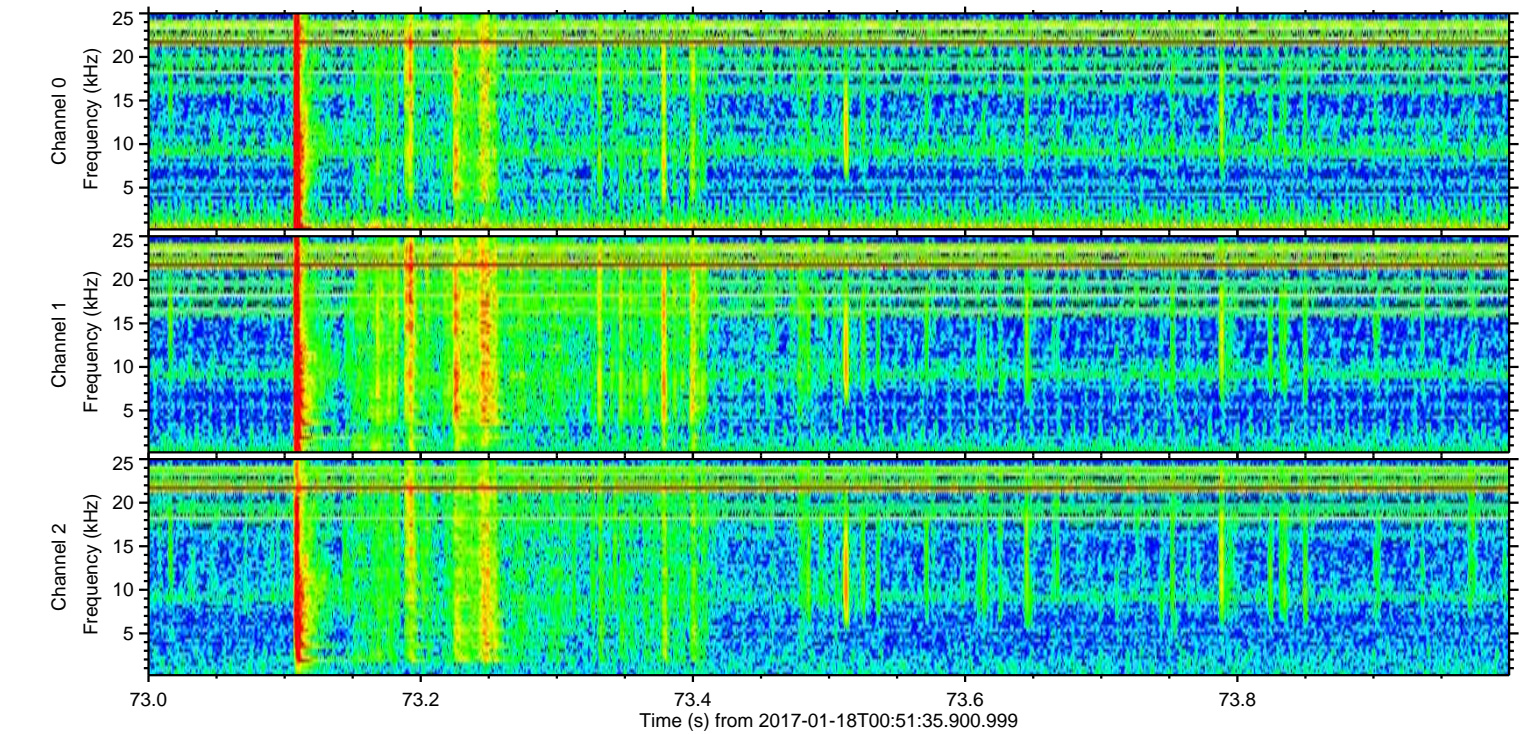
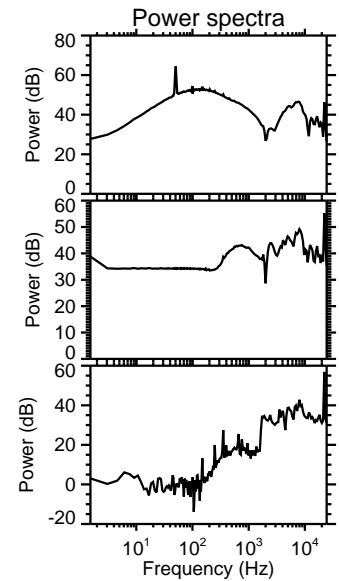
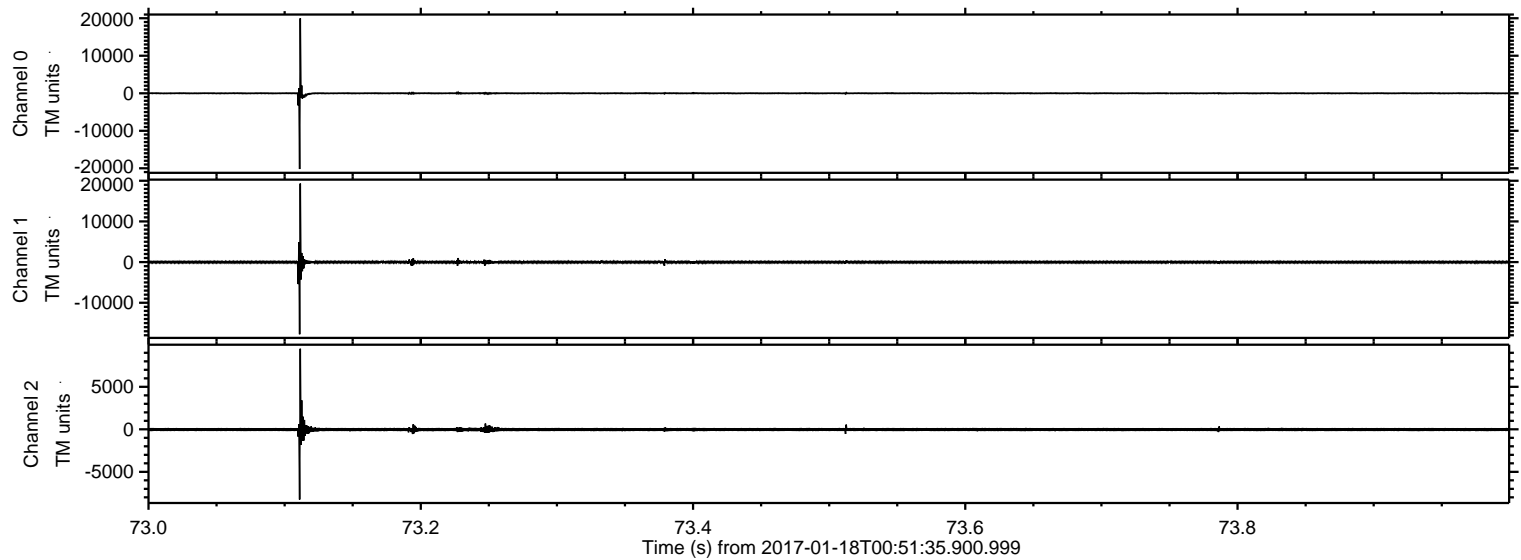

ELMAVAN 3D WAVEFORMS (Measured data sampled at 50 kHz) 51000 packets of 144 samples from 2017-01-18T00:51:35.900.999. Part 135/147

Processed Wed Jan 18 01:59:53 2017 by ELM ver.2012-10-06 from 001__elm20170118_005134__dat00.bin

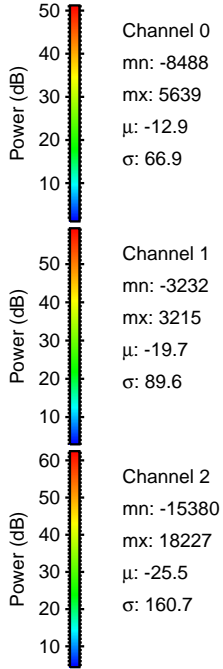
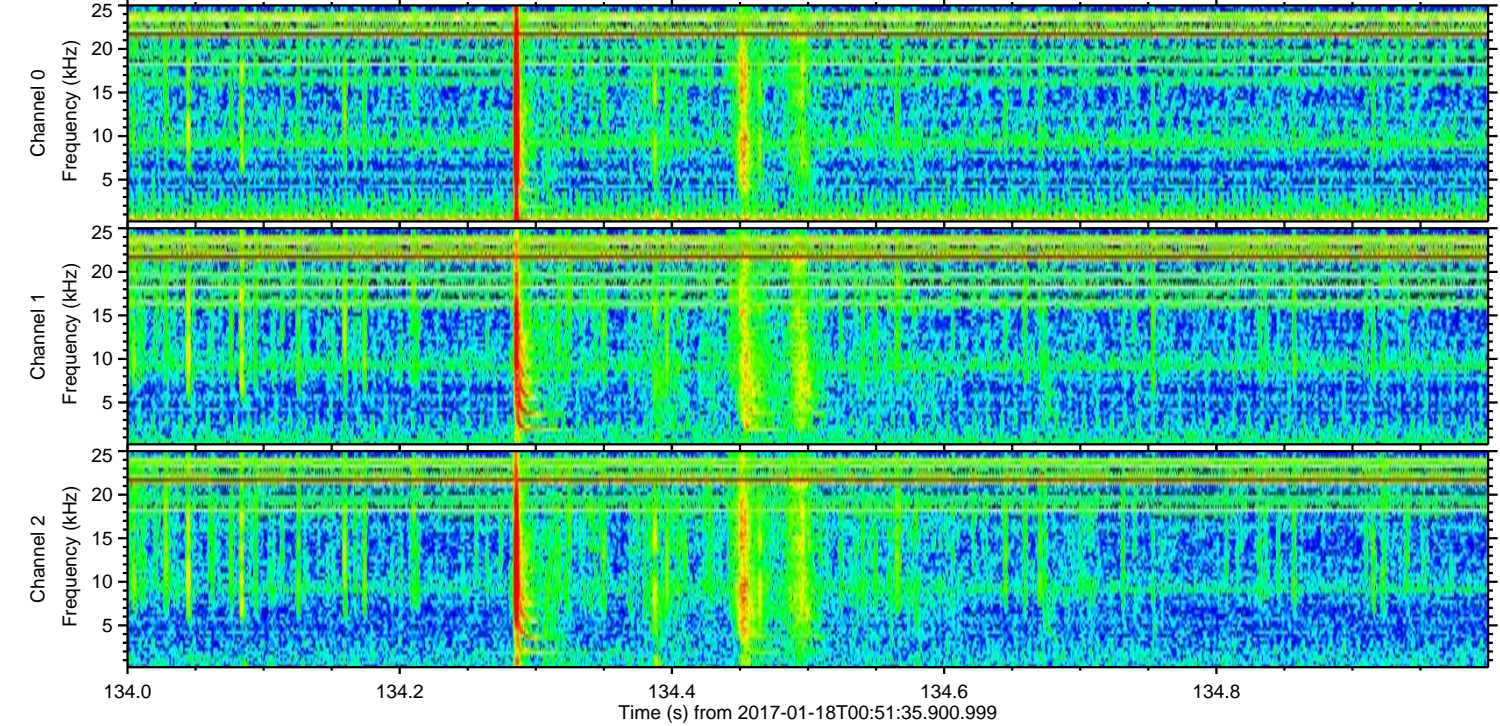
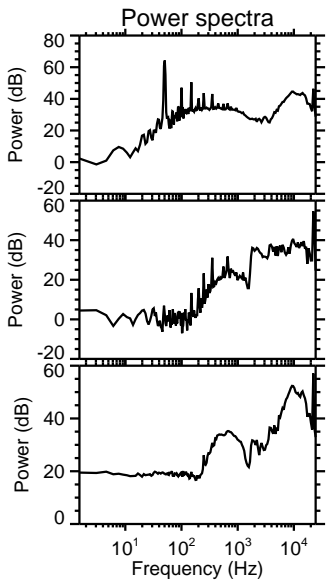
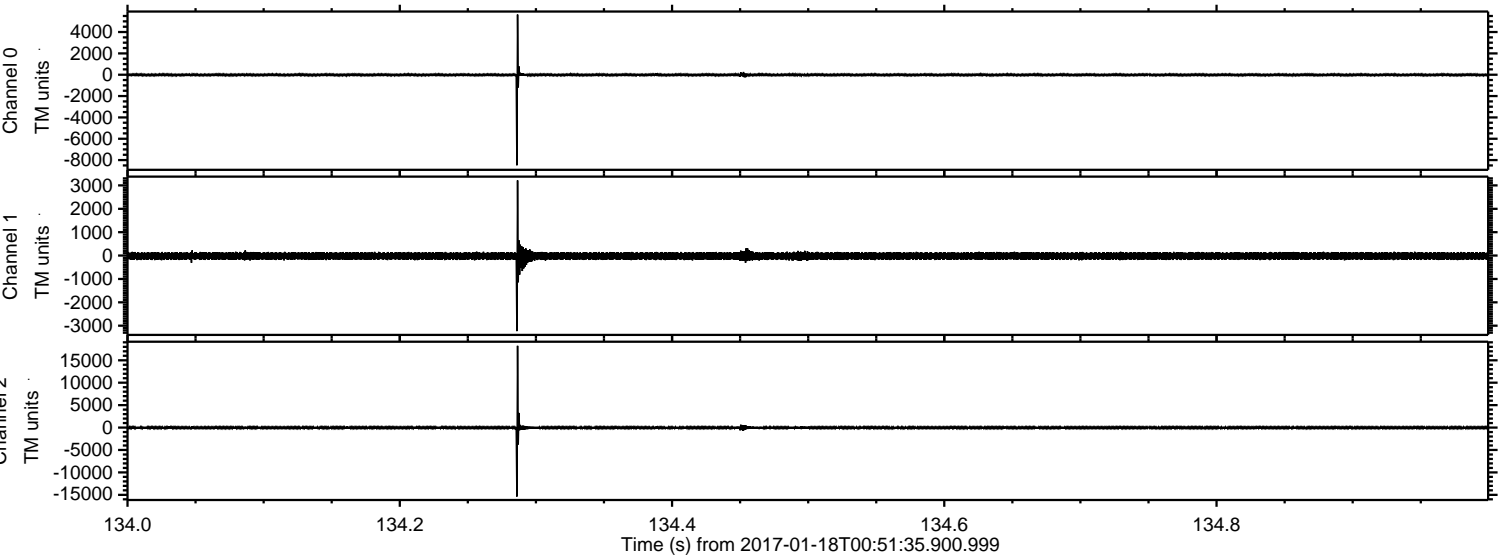

Channel 0
mn: -8488
mx: 5639
 μ : -12.9
 σ : 66.9

Channel 1
mn: -3232
mx: 3215
 μ : -19.7
 σ : 89.6

Channel 2
mn: -15380
mx: 18227
 μ : -25.5
 σ : 160.7

ELMAVAN 3D WAVEFORMS (Measured data sampled at 50 kHz) 51000 packets of 144 samples from 2017-01-18T00:51:35.900.999. Part 100/147

Processed Wed Jan 18 01:59:54 2017 by ELM ver.2012-10-06 from 001__elm20170118_005134__dat00.bin

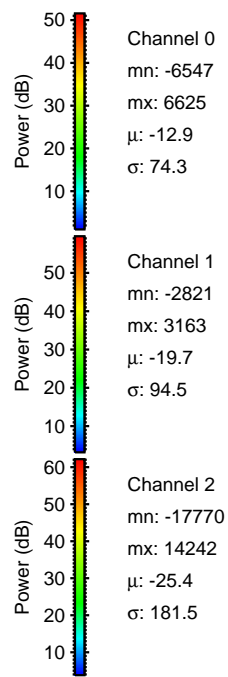
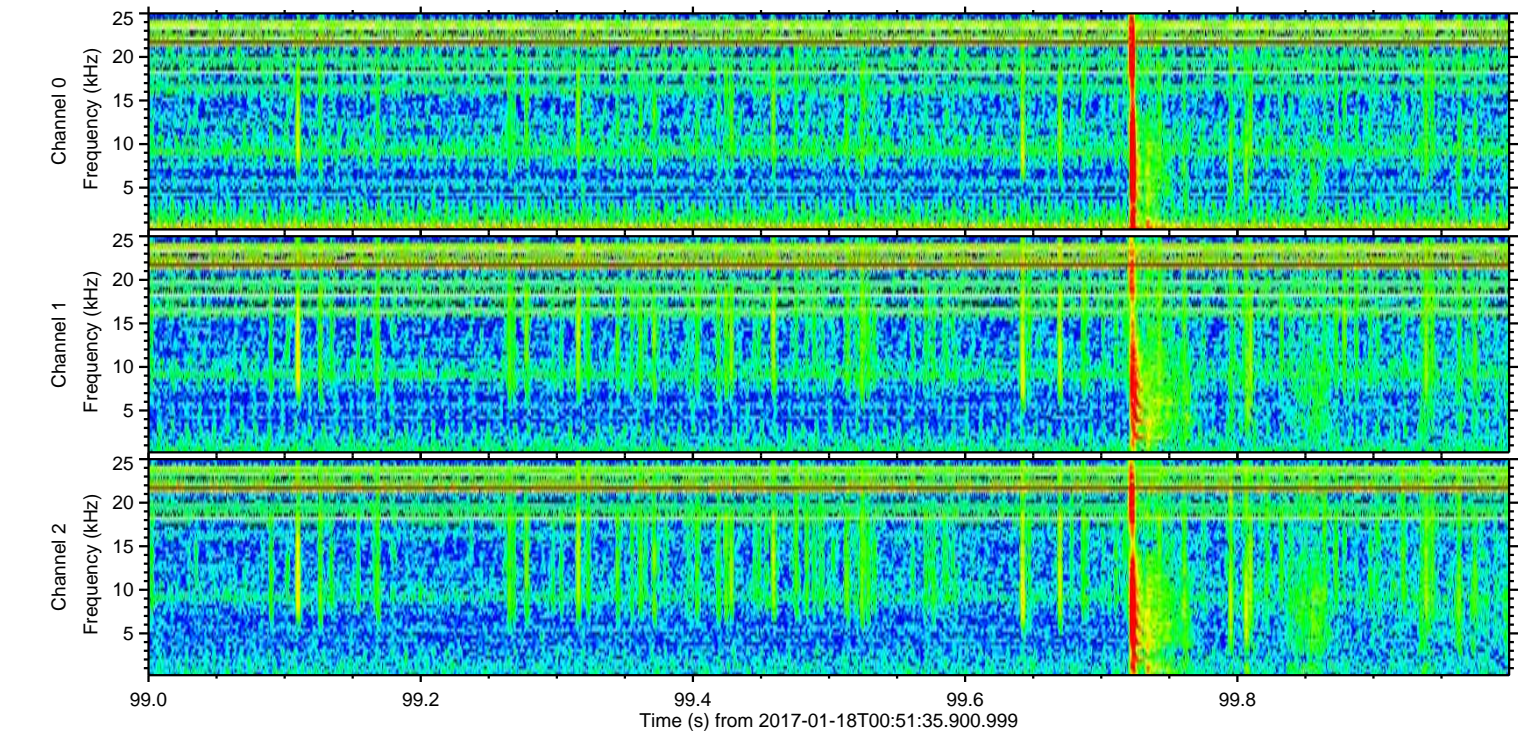
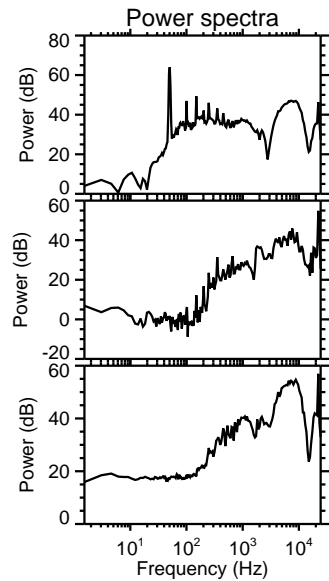
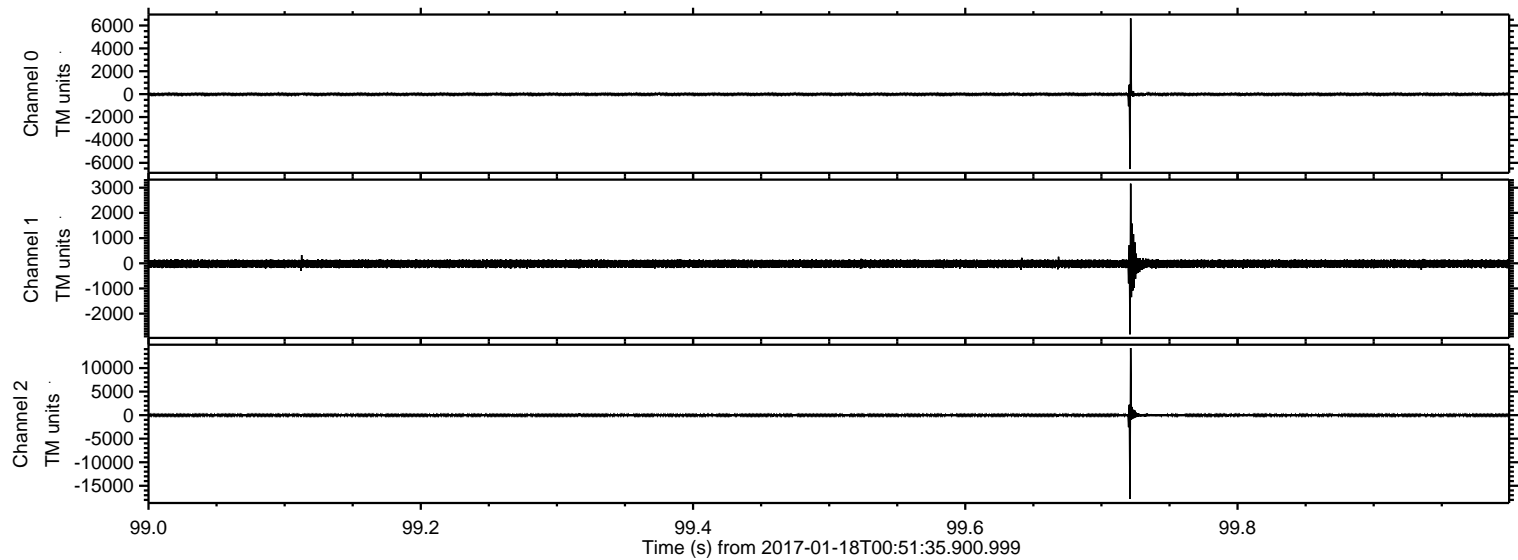

Processed Wed Jan 18 01:59:55 2017 by ELM ver.2012-10-06 from 001__elm20170118_005134__dat00.bin

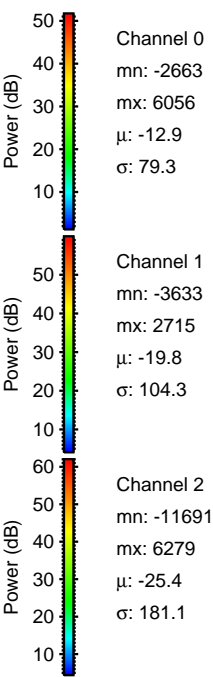
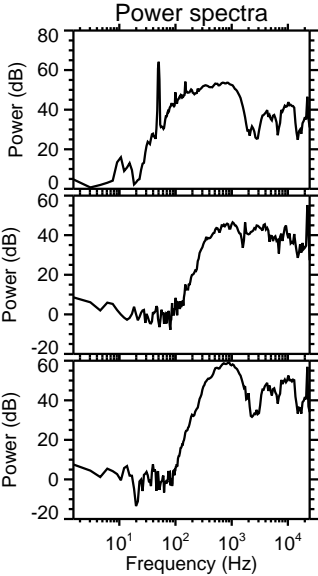
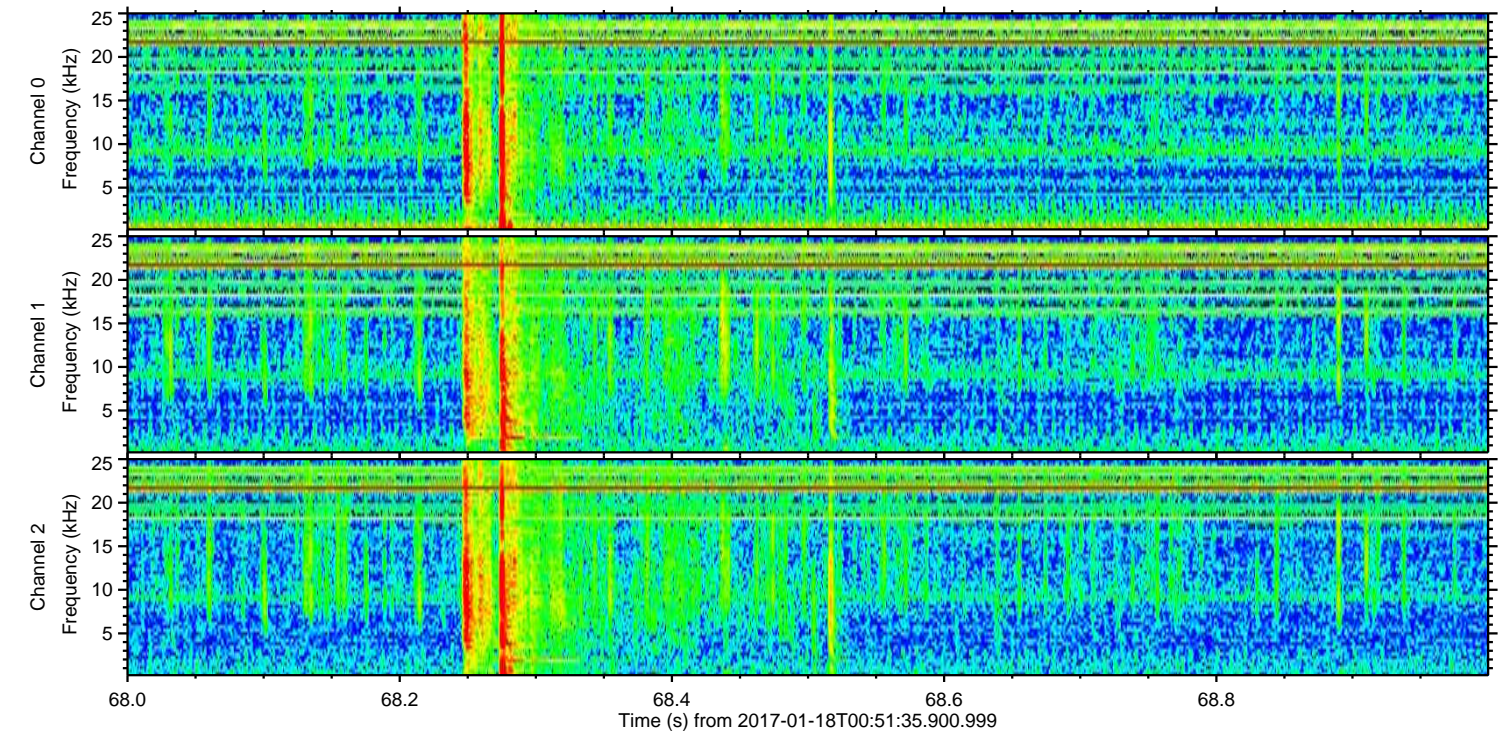
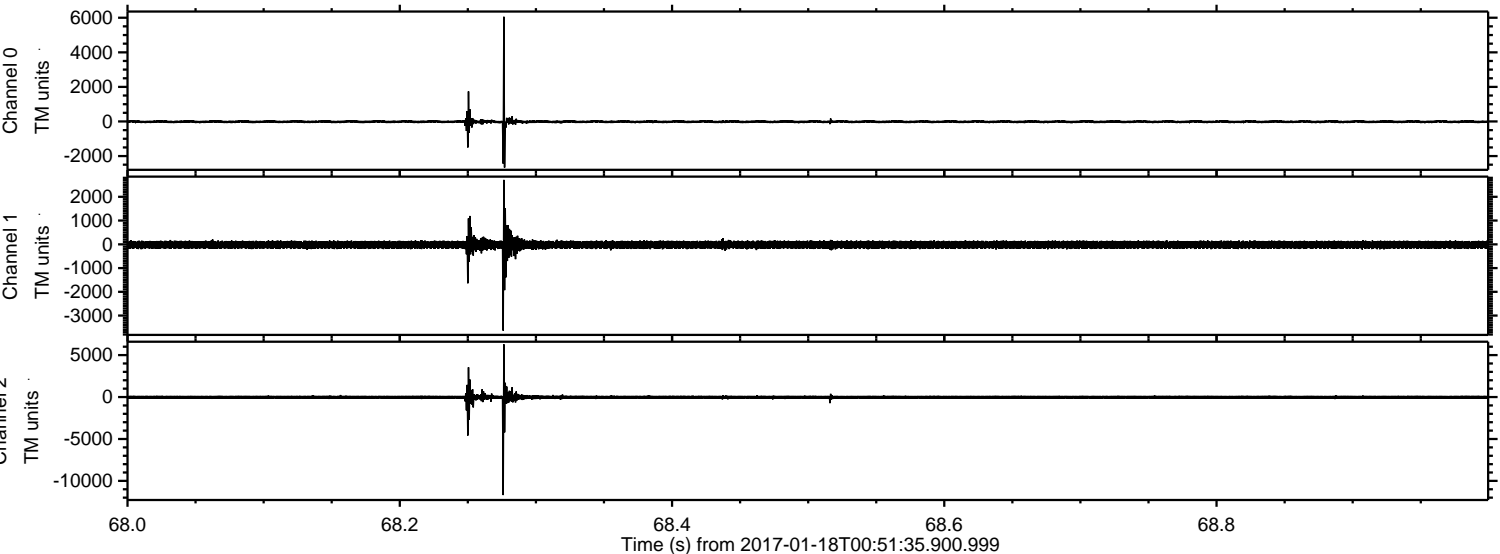

ELMAVAN 3D WAVEFORMS (Measured data sampled at 50 kHz) 51000 packets of 144 samples from 2017-01-18T00:51:35.900.999. Part 9/147

Processed Wed Jan 18 01:59:55 2017 by ELM ver.2012-10-06 from 001__elm20170118_005134__dat00.bin

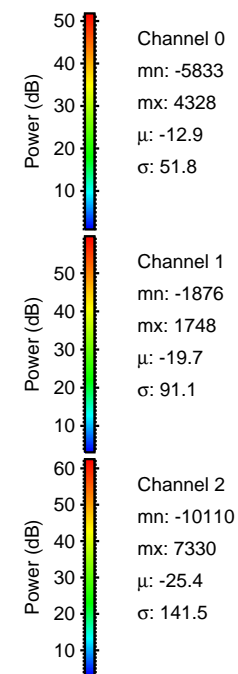
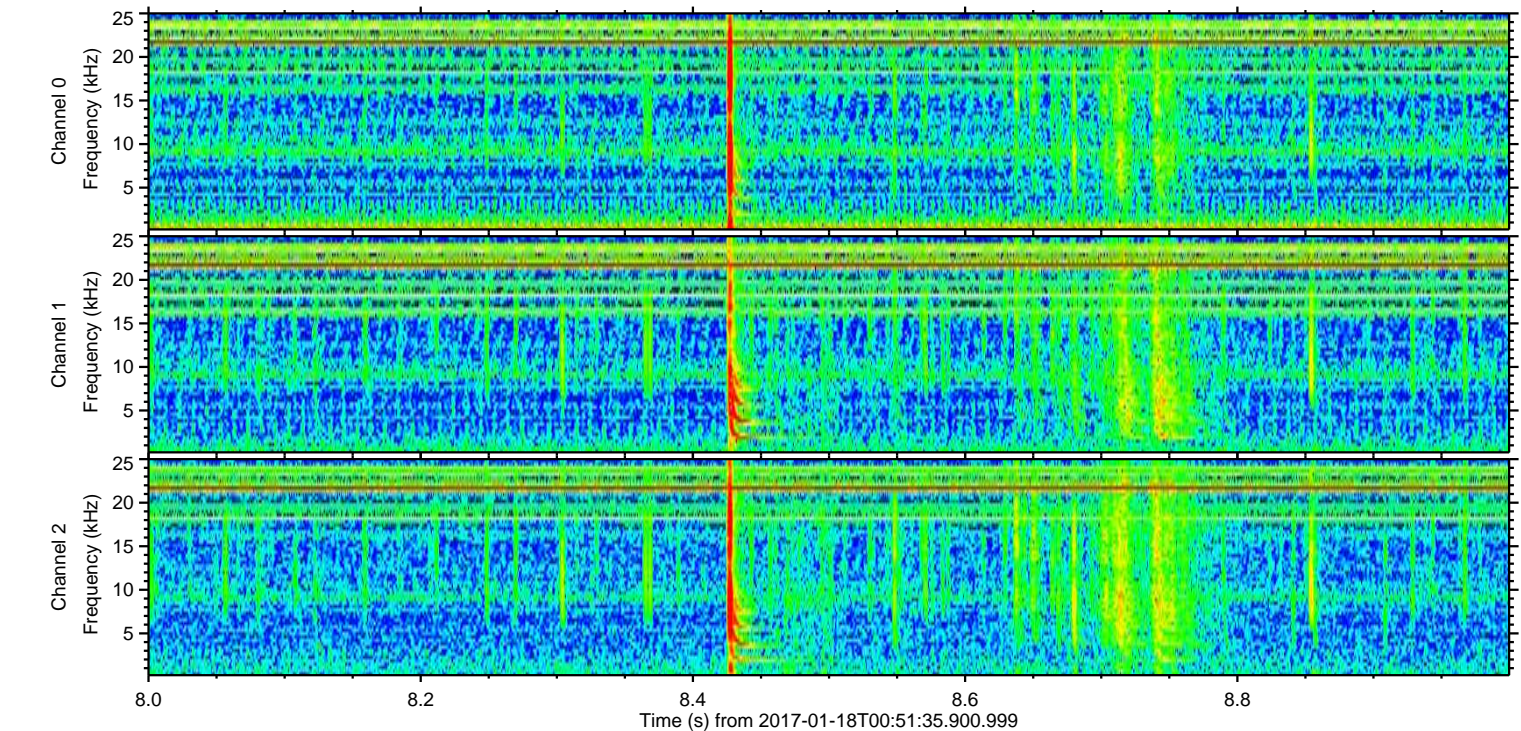
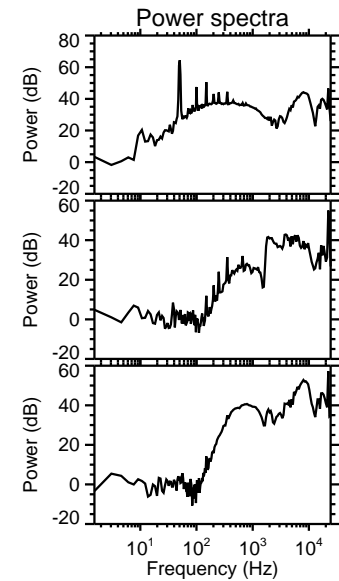
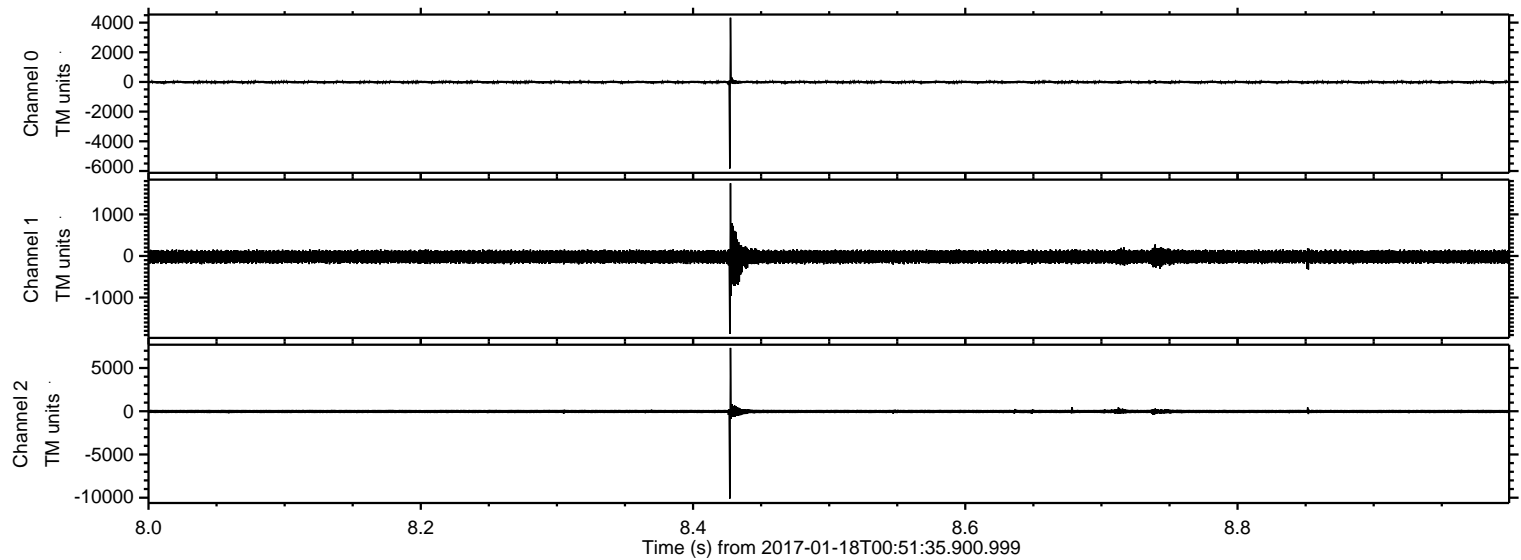

Processed Wed Jan 18 01:59:56 2017 by ELM ver.2012-10-06 from 001__elm20170118_005134__dat00.bin

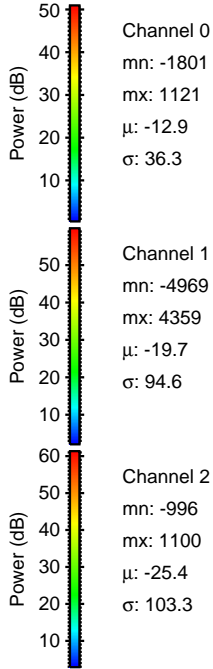
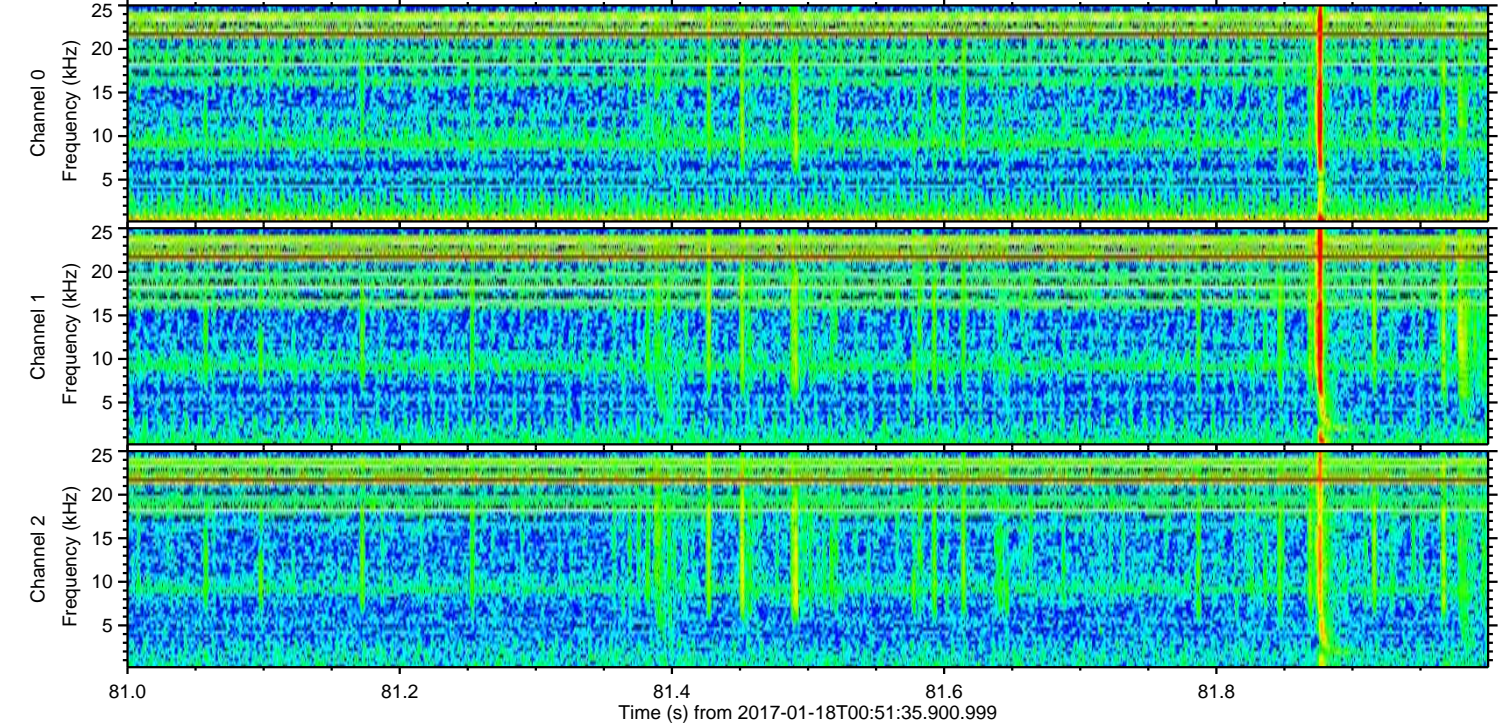
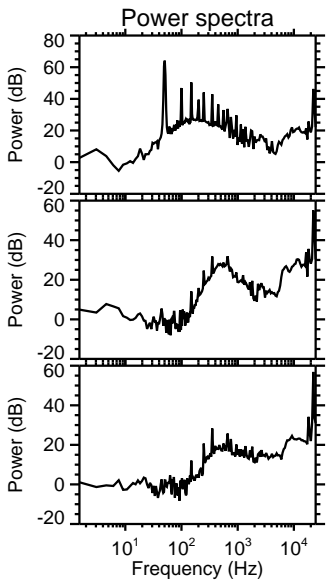
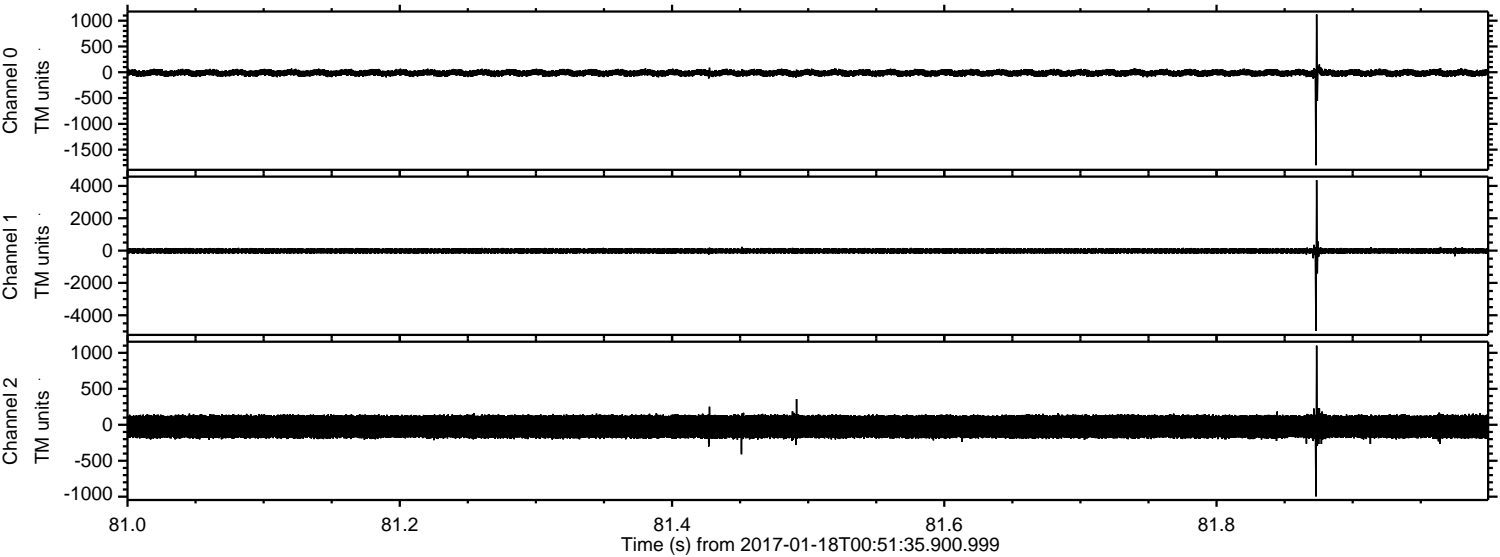

Channel 0
mn: -1801
mx: 1121
 μ : -12.9
 σ : 36.3

Channel 1
mn: -4969
mx: 4359
 μ : -19.7
 σ : 94.6

Channel 2
mn: -996
mx: 1100
 μ : -25.4
 σ : 103.3

ELMAVAN 3D WAVEFORMS (Measured data sampled at 50 kHz) 51000 packets of 144 samples from 2017-01-18T00:51:35.900.999. Part 67/147

Processed Wed Jan 18 01:59:57 2017 by ELM ver.2012-10-06 from 001__elm20170118_005134__dat00.bin

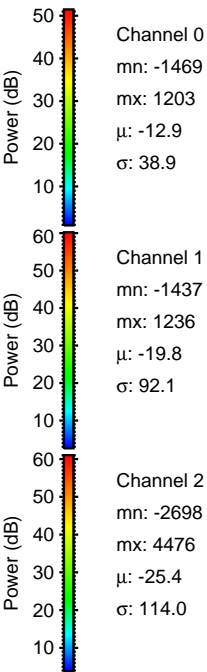
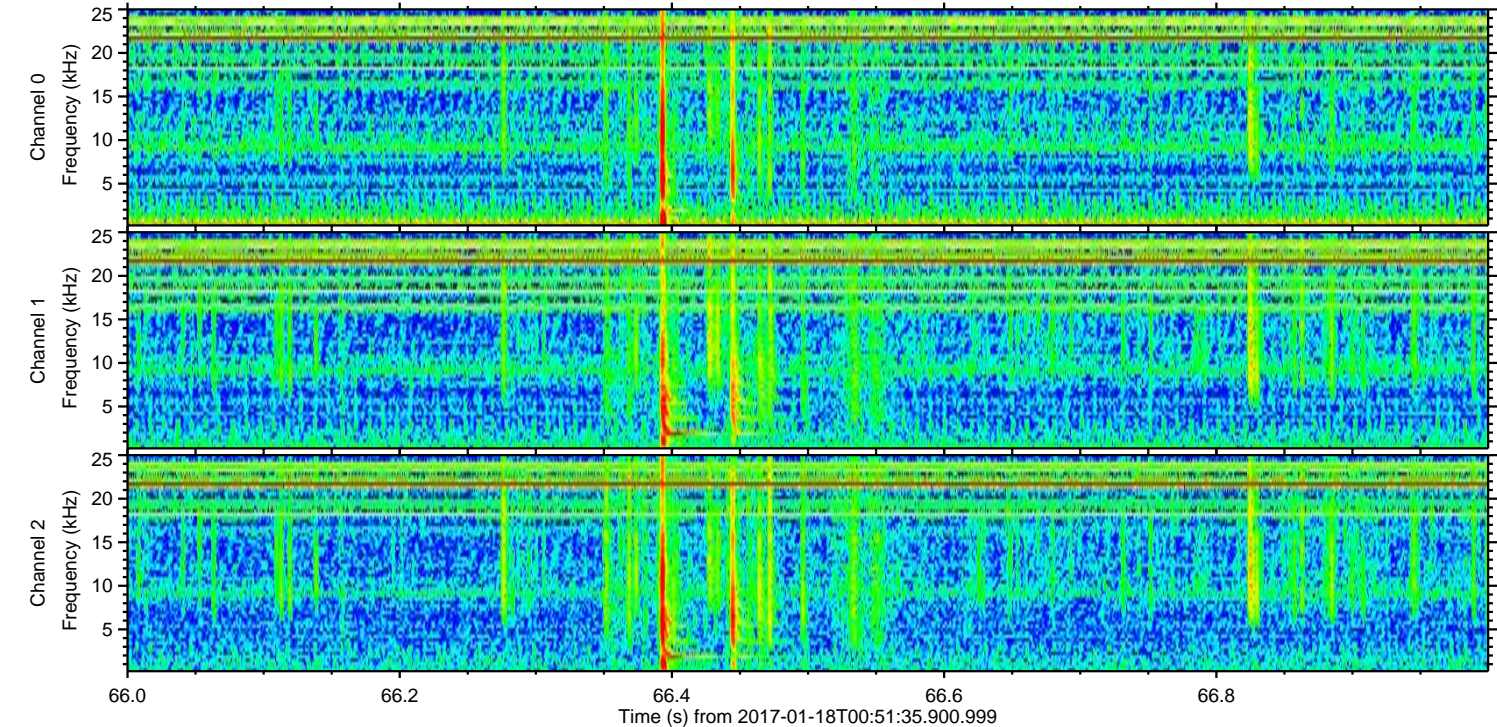
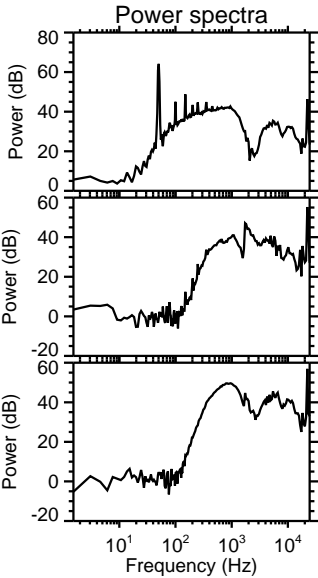
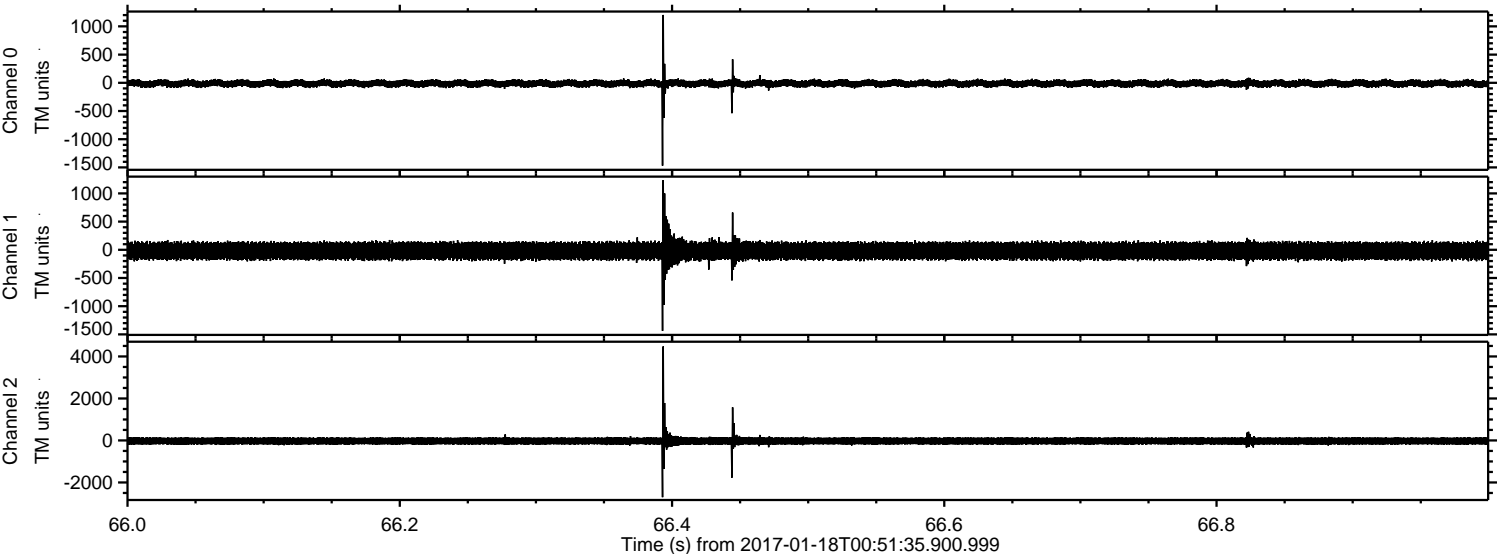

ELMAVAN 3D WAVEFORMS (Measured data sampled at 50 kHz) 51000 packets of 144 samples from 2017-01-18T00:51:35.900.999. Part 140/147

Processed Wed Jan 18 01:59:58 2017 by ELM ver.2012-10-06 from 001__elm20170118_005134__dat00.bin

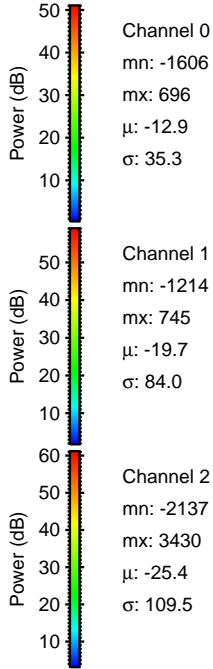
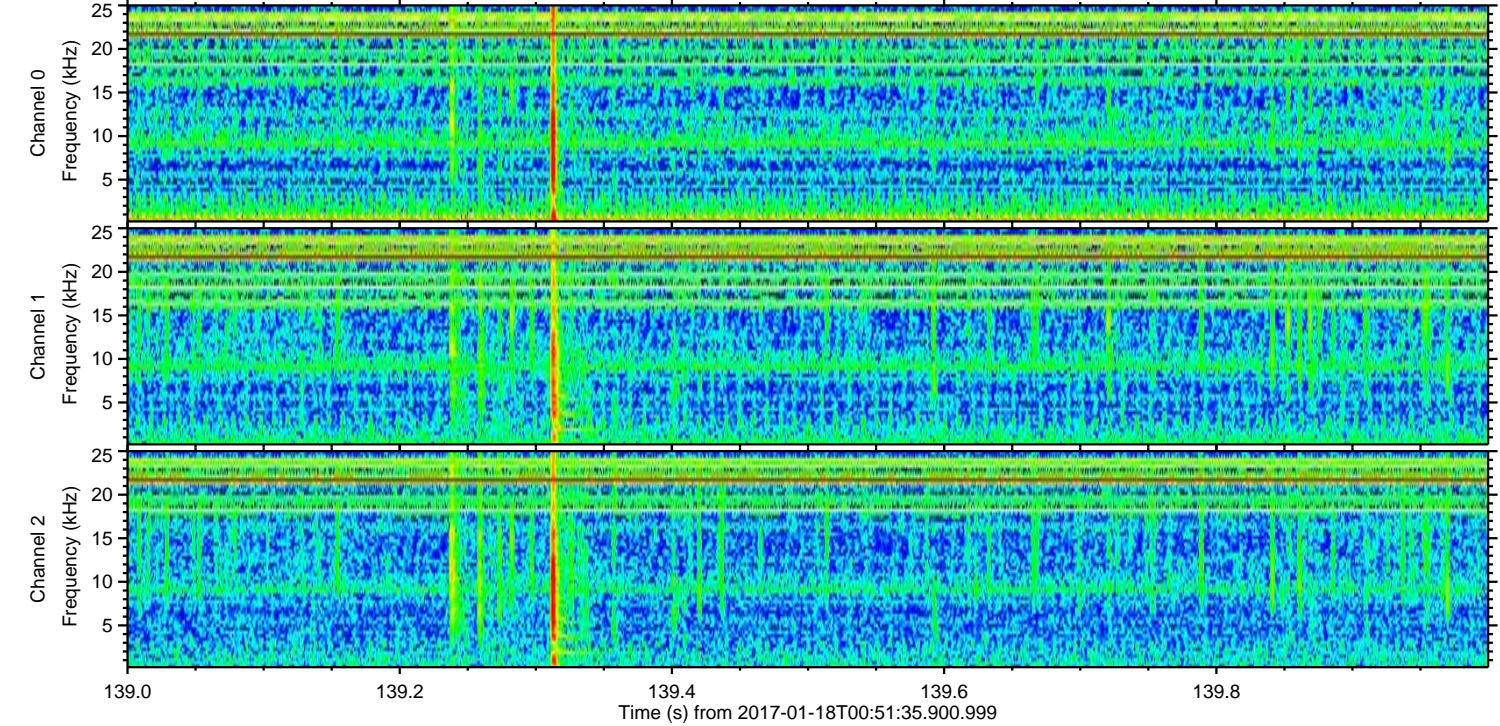
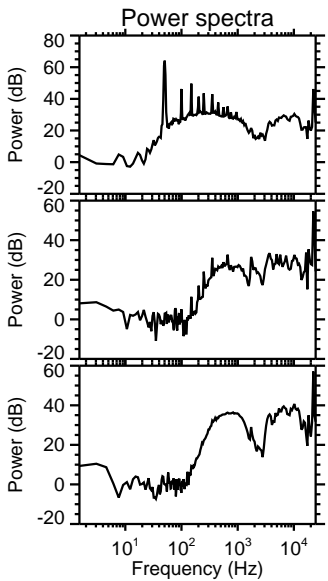
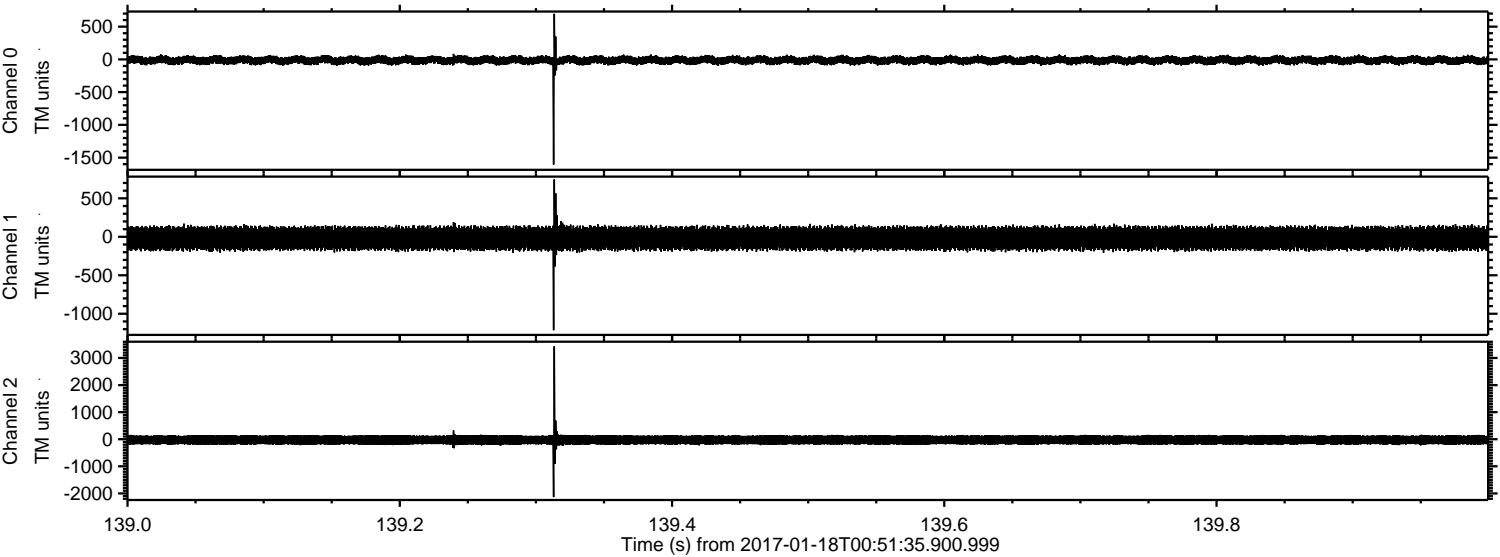

ELMAVAN 3D WAVEFORMS (Measured data sampled at 50 kHz) 51000 packets of 144 samples from 2017-01-18T00:51:35.900.999. Part 146/147

Processed Wed Jan 18 01:59:59 2017 by ELM ver.2012-10-06 from 001__elm20170118_005134__dat00.bin

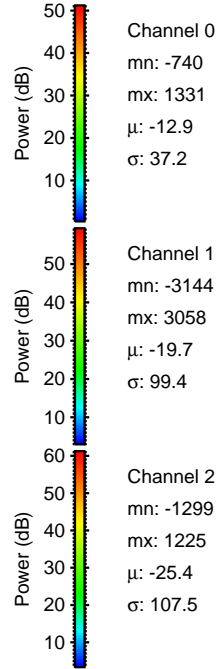
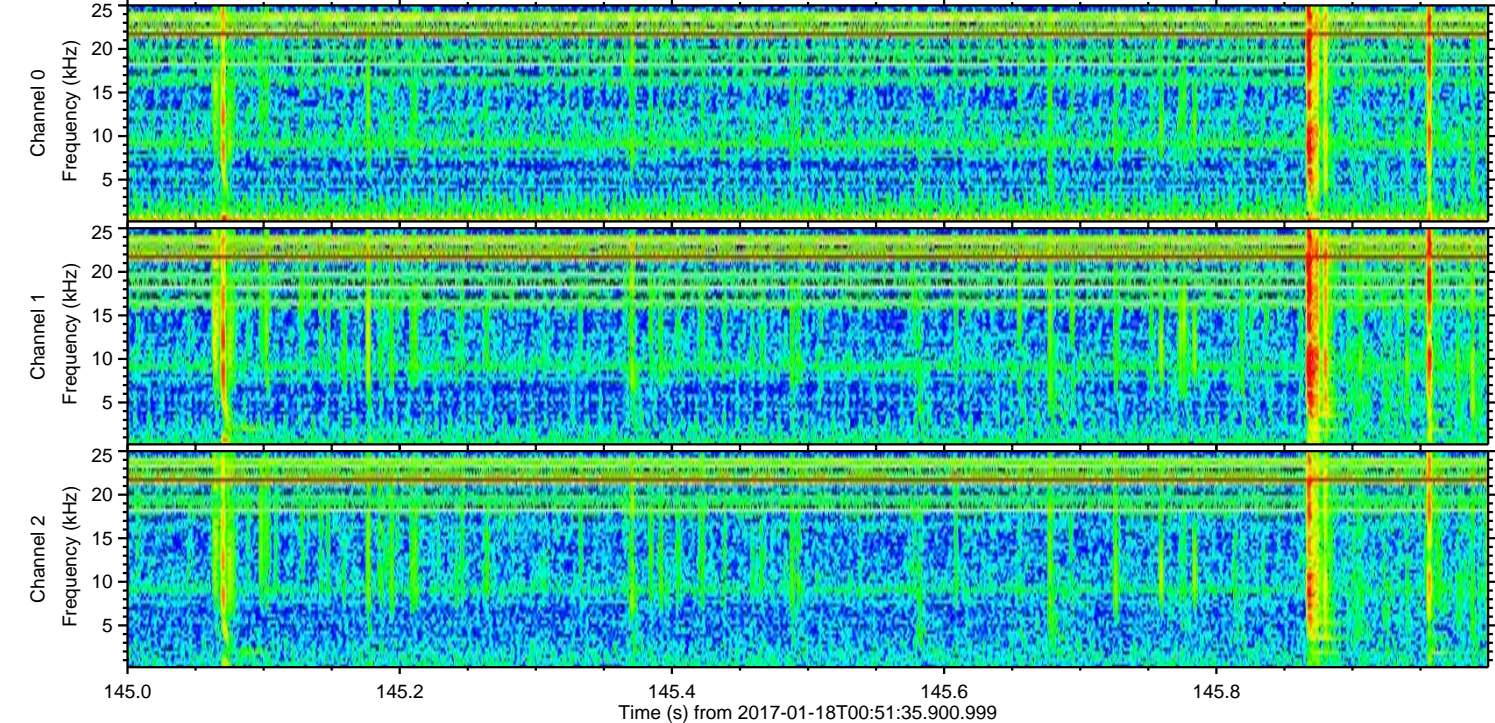
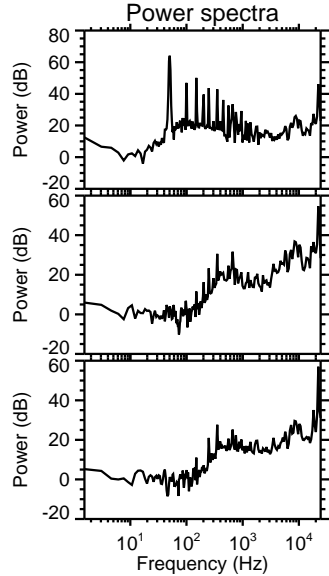
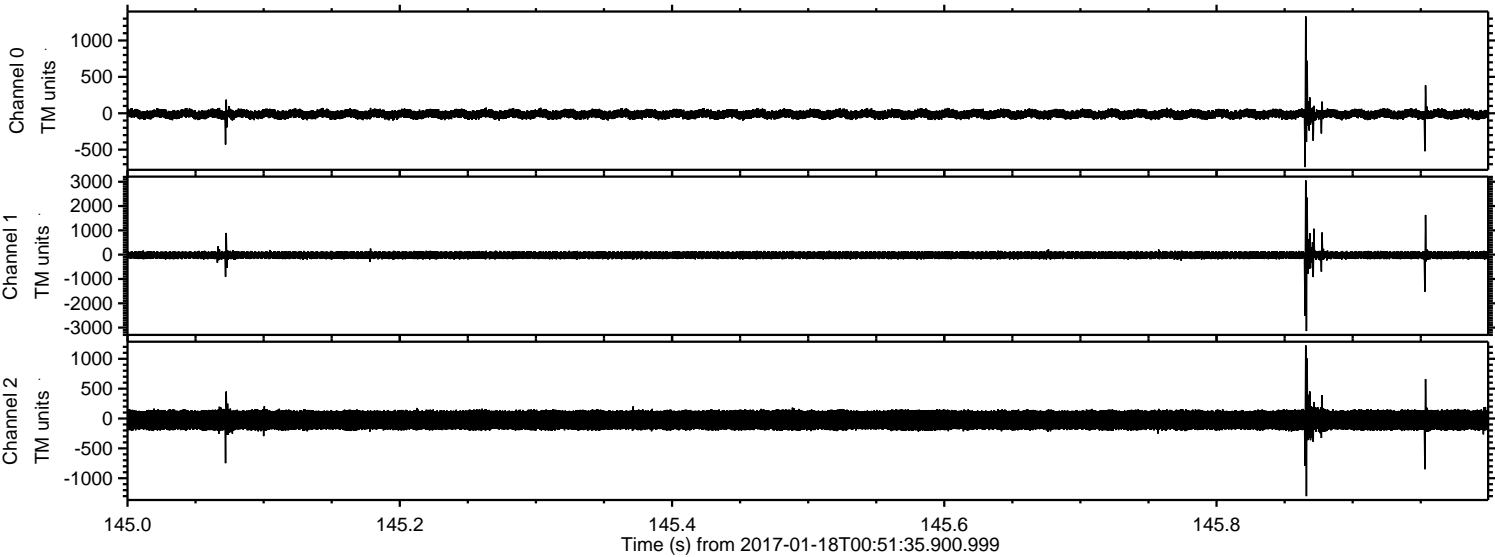

Processed Wed Jan 18 02:00:00 2017 by ELM ver.2012-10-06 from 001__elm20170118_005134__dat00.bin

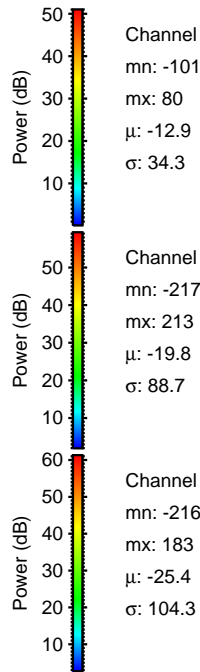
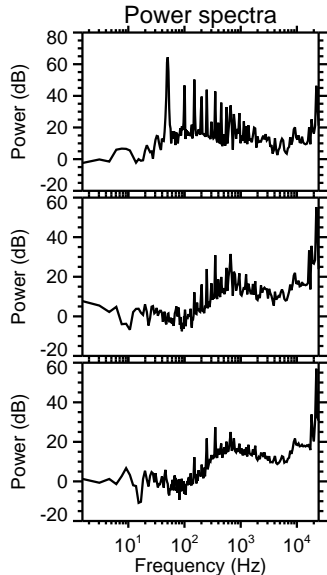
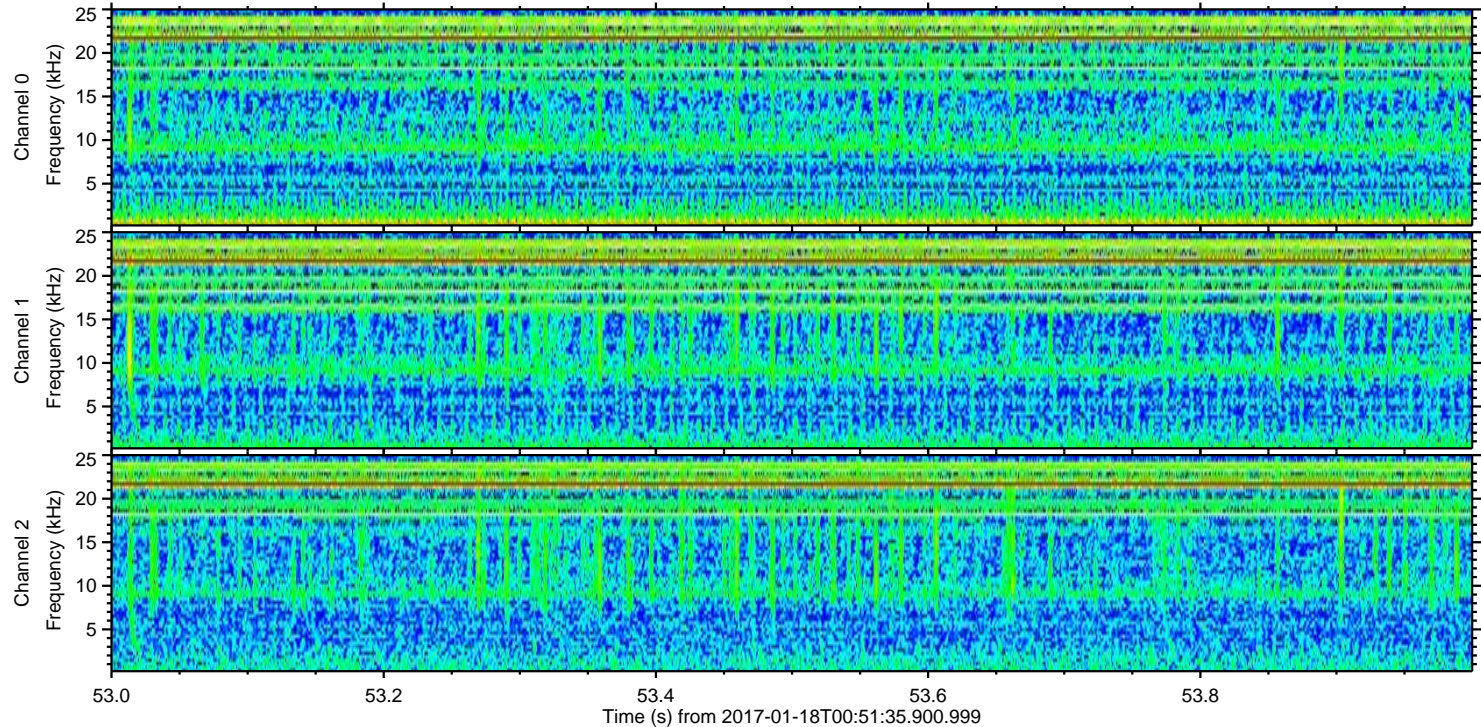
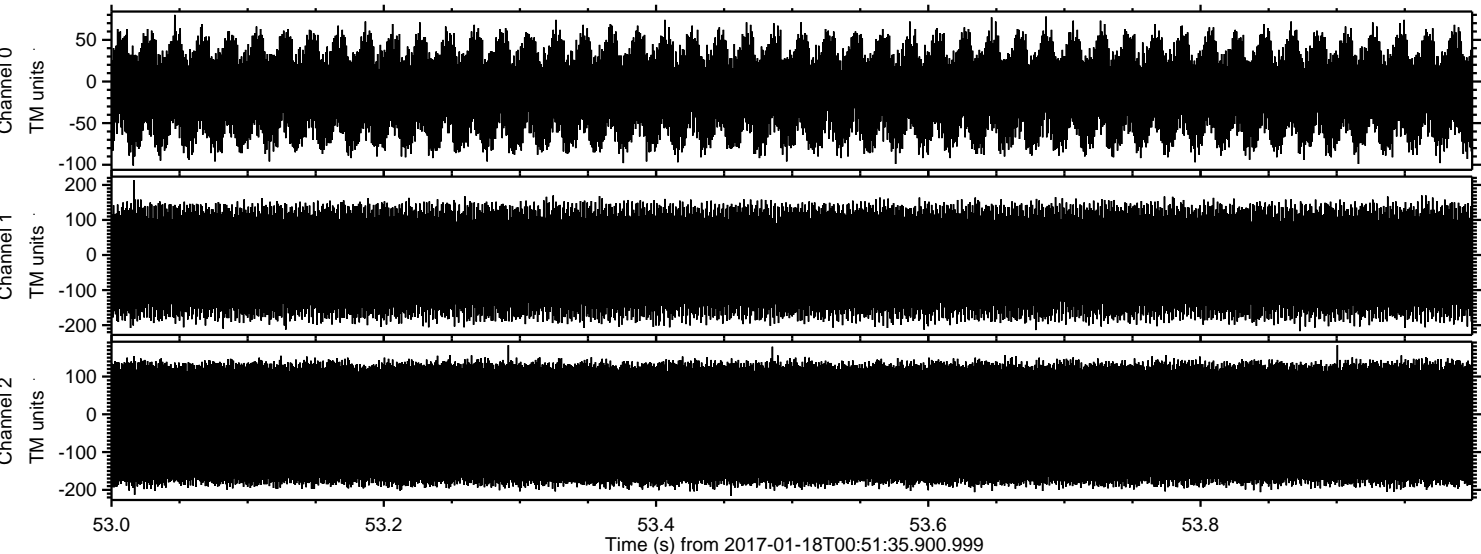

Power spectra

Channel 0

mn: -101
mx: 80
 μ : -12.9
 σ : 34.3

Channel 1

mn: -217
mx: 213
 μ : -19.8
 σ : 88.7

Channel 2

mn: -216
mx: 183
 μ : -25.4
 σ : 104.3