

ELMAVAN 3D WAVEFORMS (Measured data sampled at 50 kHz) 51000 packets of 144 samples from 2017-01-17T23:56:33.715.000.

Processed Wed Jan 18 01:04:15 2017 by ELM ver.2012-10-06 from 001__elm20170117_235632__dat00.bin

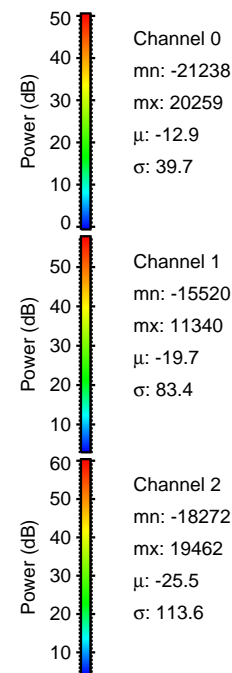
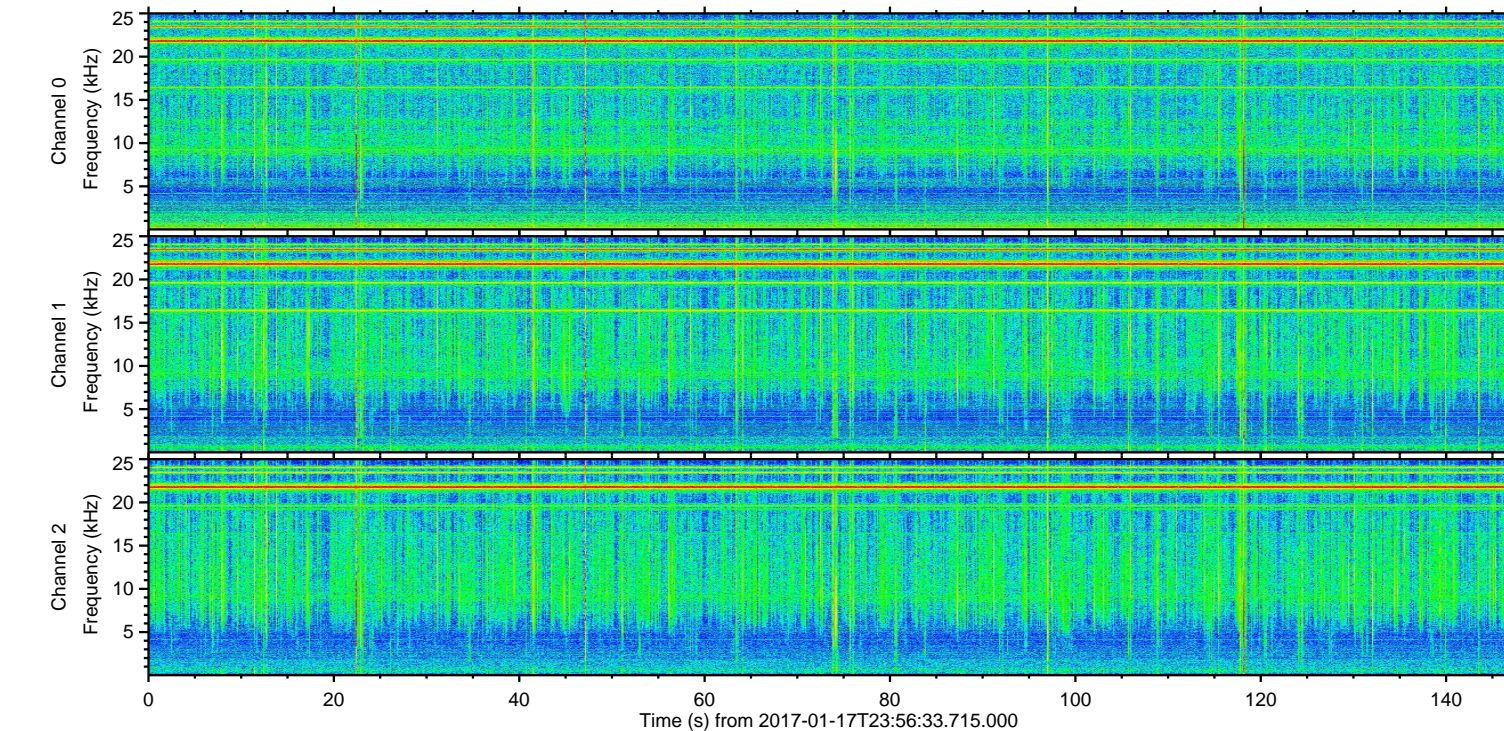
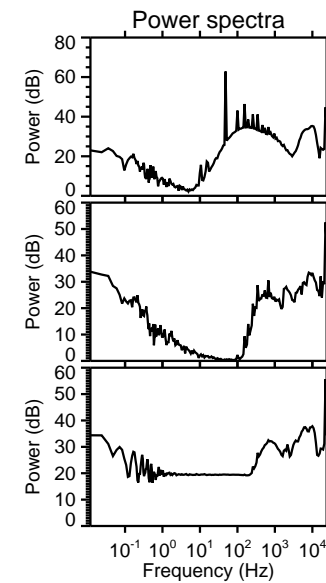
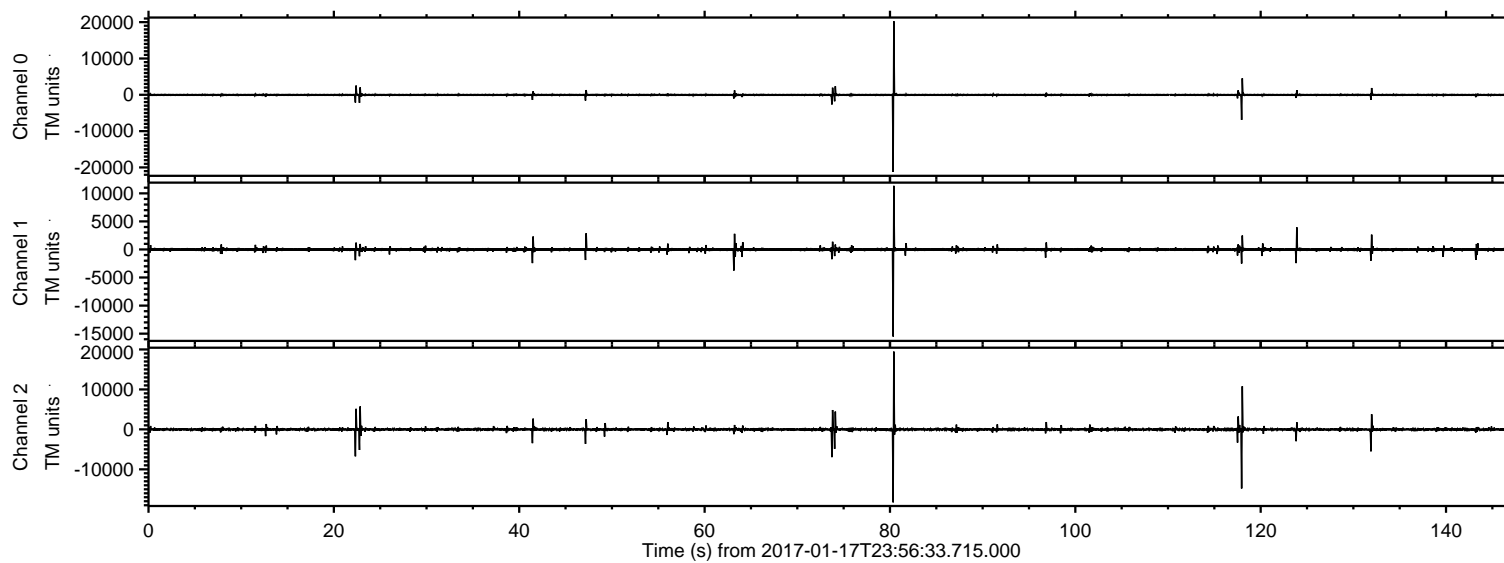

ELMAVAN 3D WAVEFORMS (Measured data sampled at 50 kHz) 51000 packets of 144 samples from 2017-01-17T23:56:33.715.000. Part 81/147

Processed Wed Jan 18 01:04:26 2017 by ELM ver.2012-10-06 from 001__elm20170117_235632__dat00.bin

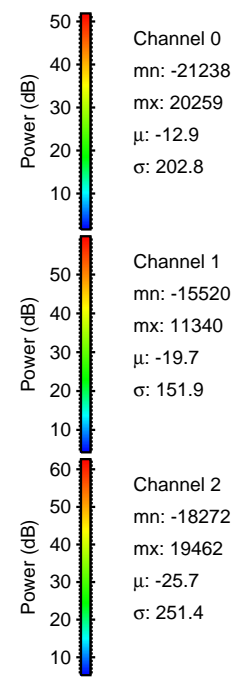
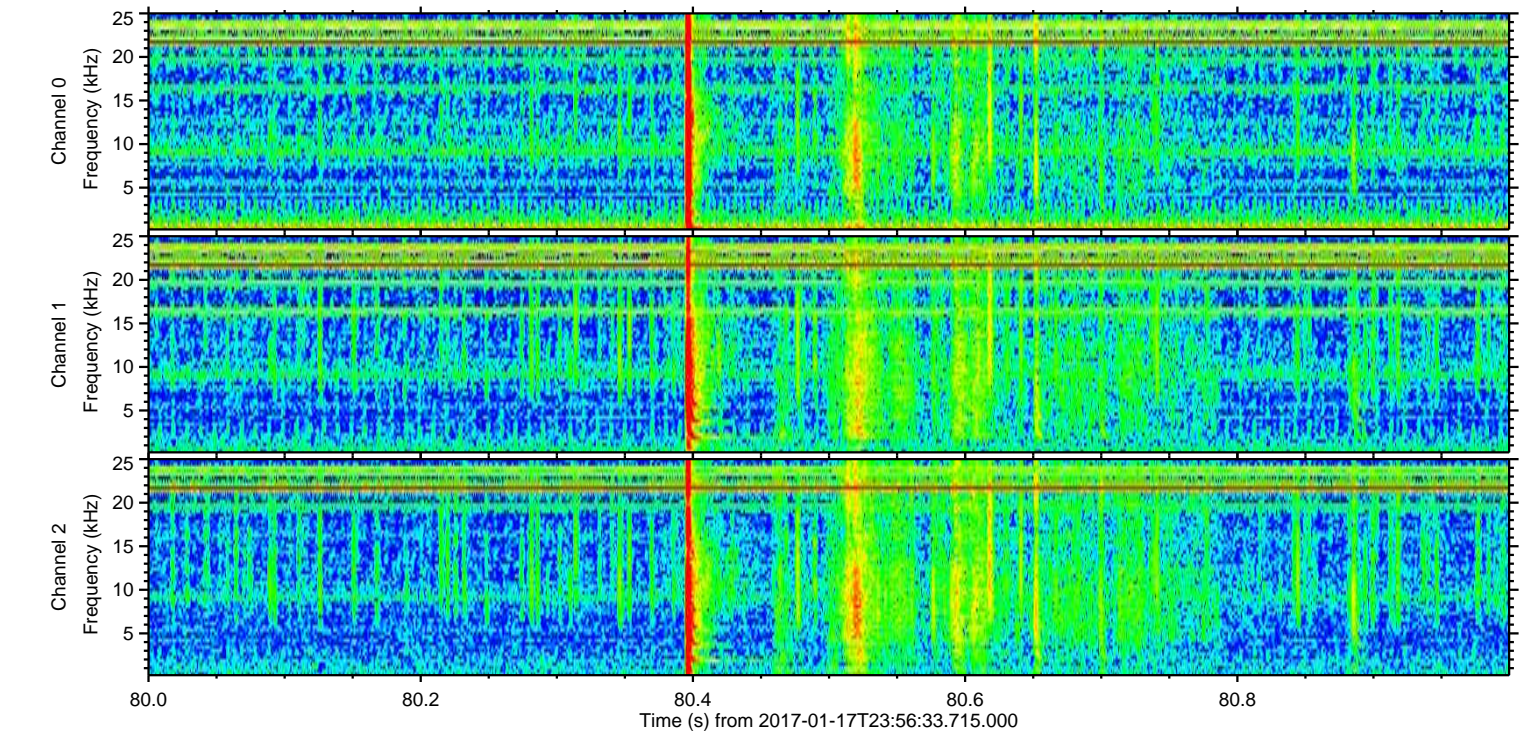
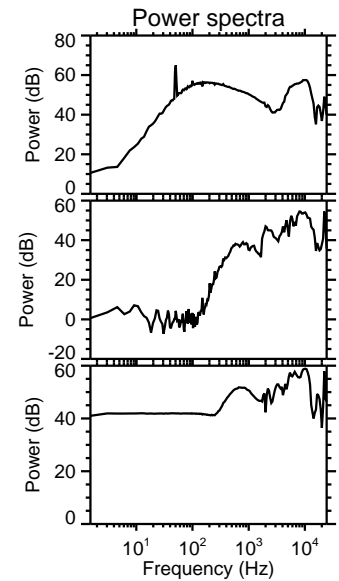
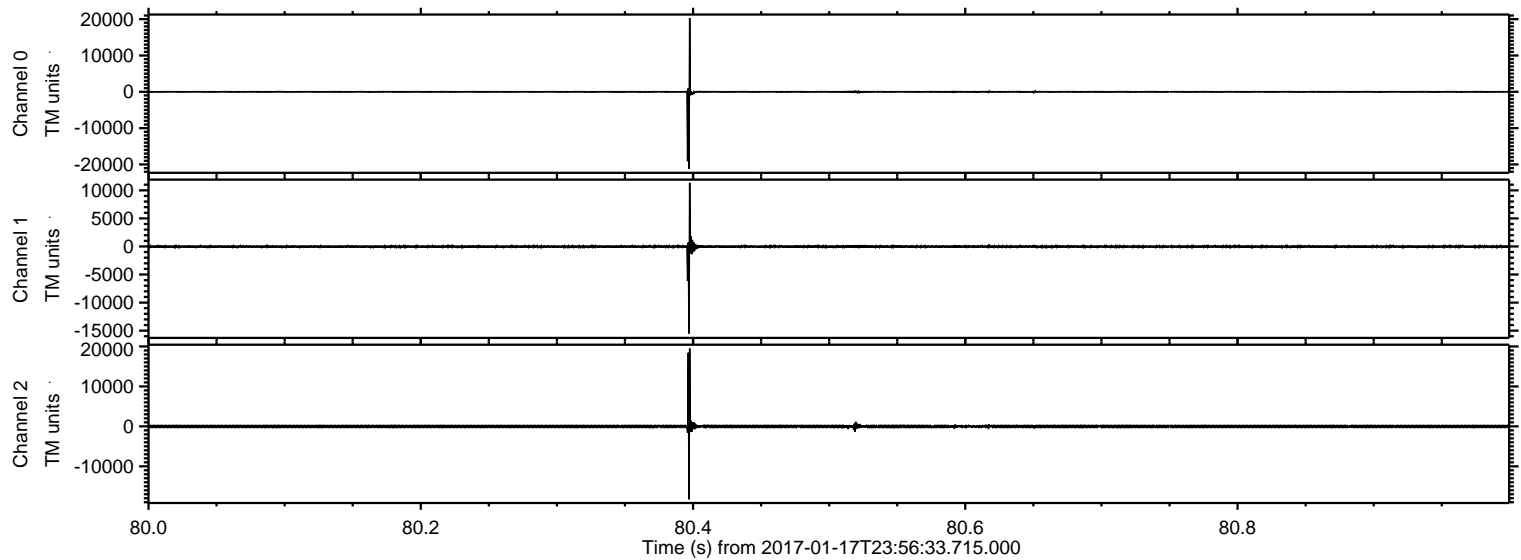

ELMAVAN 3D WAVEFORMS (Measured data sampled at 50 kHz) 51000 packets of 144 samples from 2017-01-17T23:56:33.715.000. Part 119/147

Processed Wed Jan 18 01:04:27 2017 by ELM ver.2012-10-06 from 001__elm20170117_235632__dat00.bin

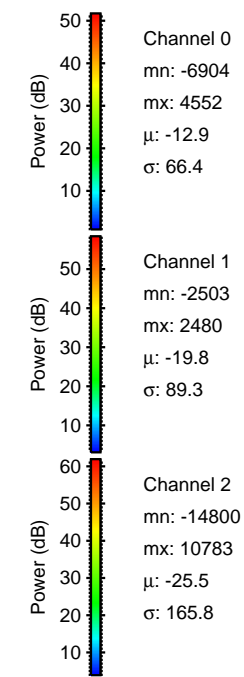
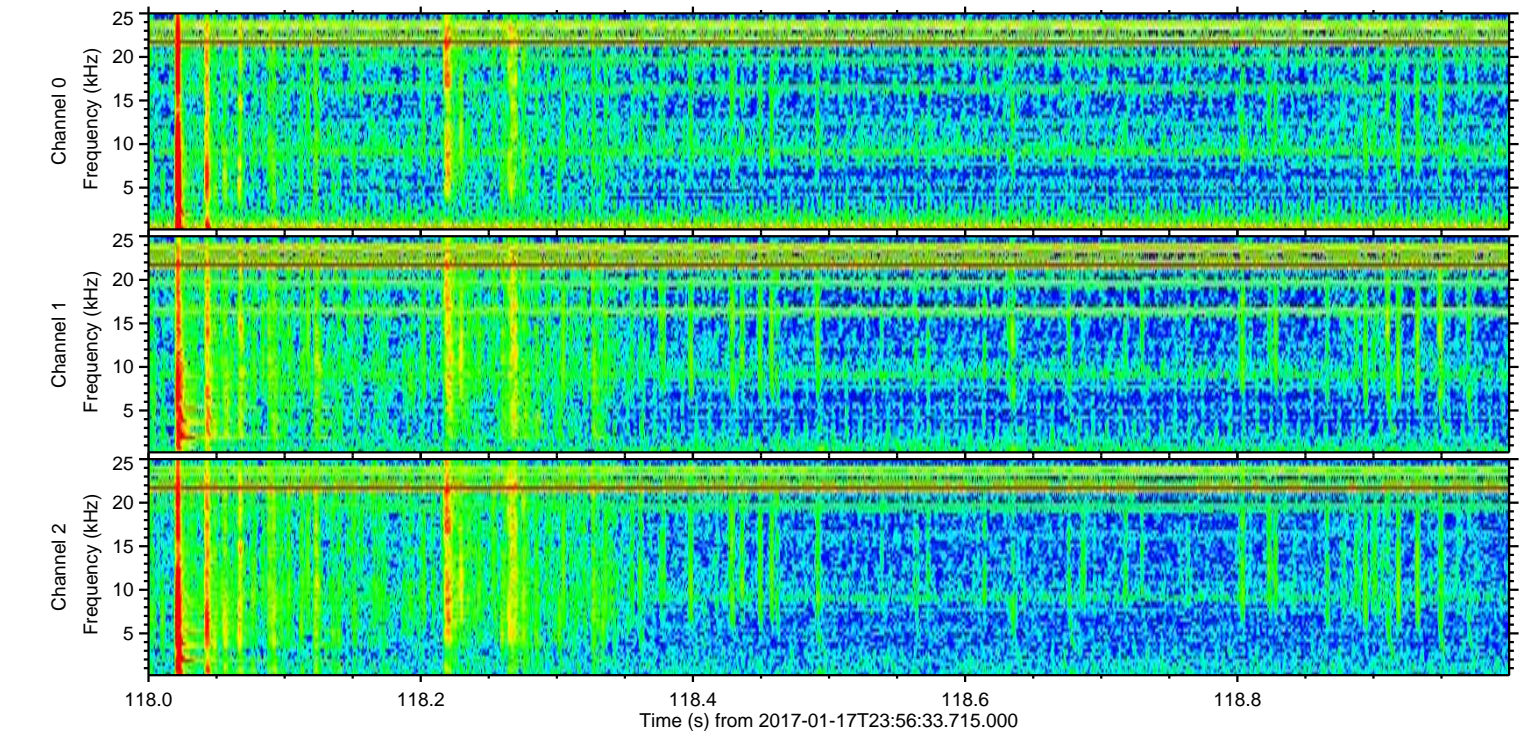
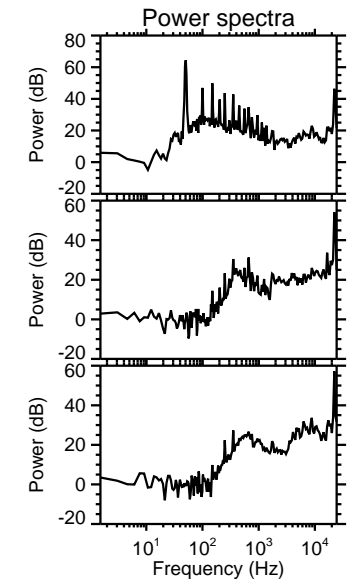
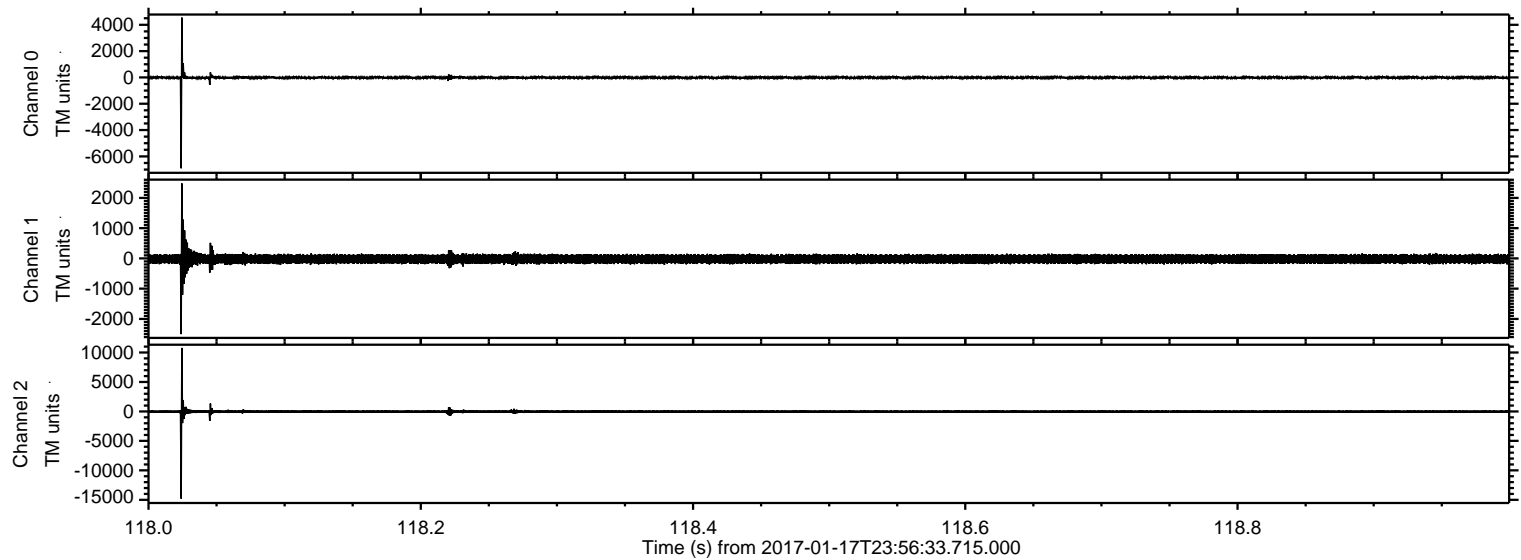

ELMAVAN 3D WAVEFORMS (Measured data sampled at 50 kHz) 51000 packets of 144 samples from 2017-01-17T23:56:33.715.000. Part 74/147

Processed Wed Jan 18 01:04:28 2017 by ELM ver.2012-10-06 from 001__elm20170117_235632__dat00.bin

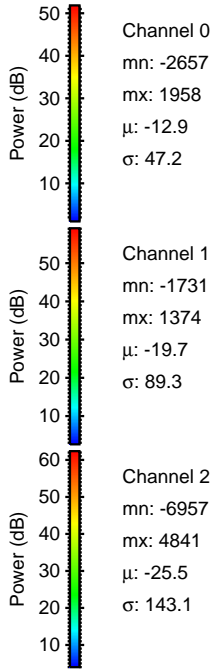
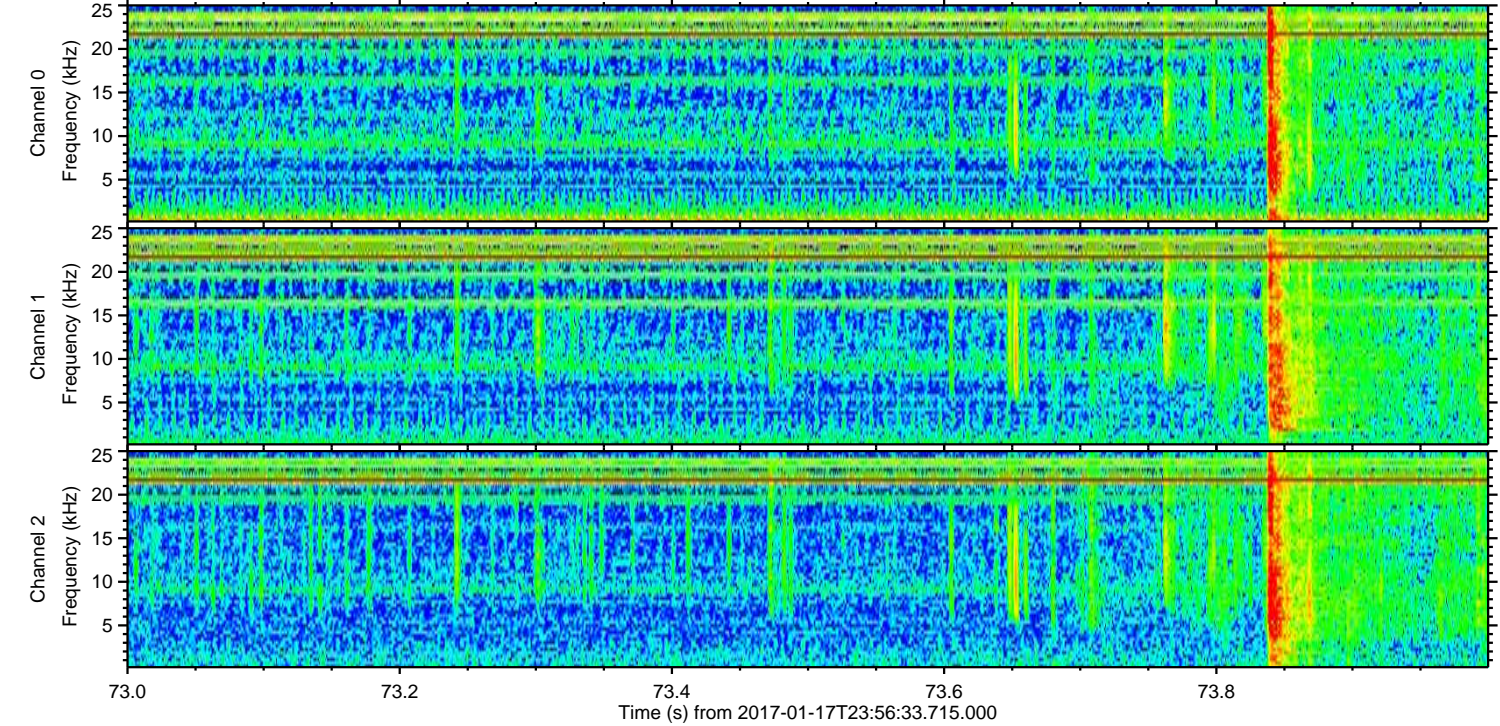
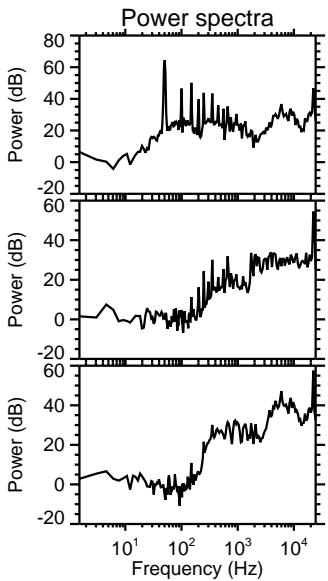
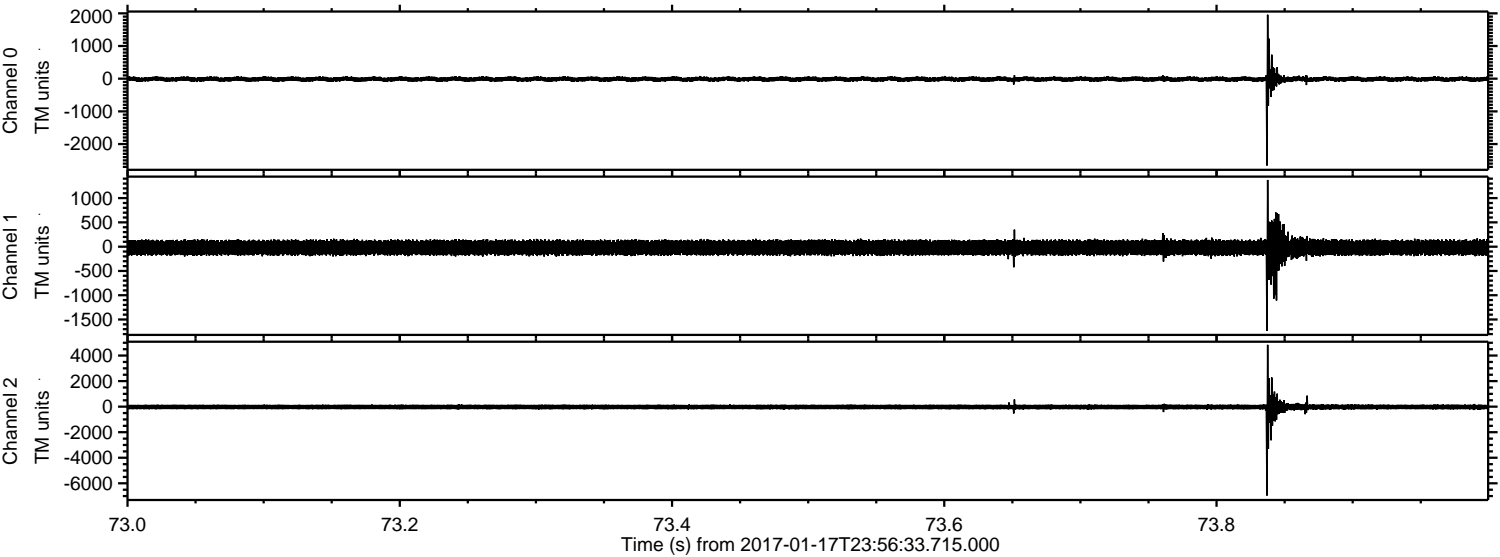

ELMAVAN 3D WAVEFORMS (Measured data sampled at 50 kHz) 51000 packets of 144 samples from 2017-01-17T23:56:33.715.000. Part 23/147

Processed Wed Jan 18 01:04:29 2017 by ELM ver.2012-10-06 from 001__elm20170117_235632__dat00.bin

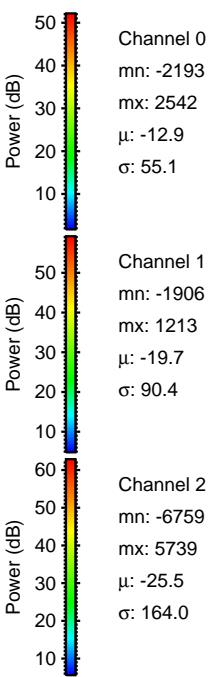
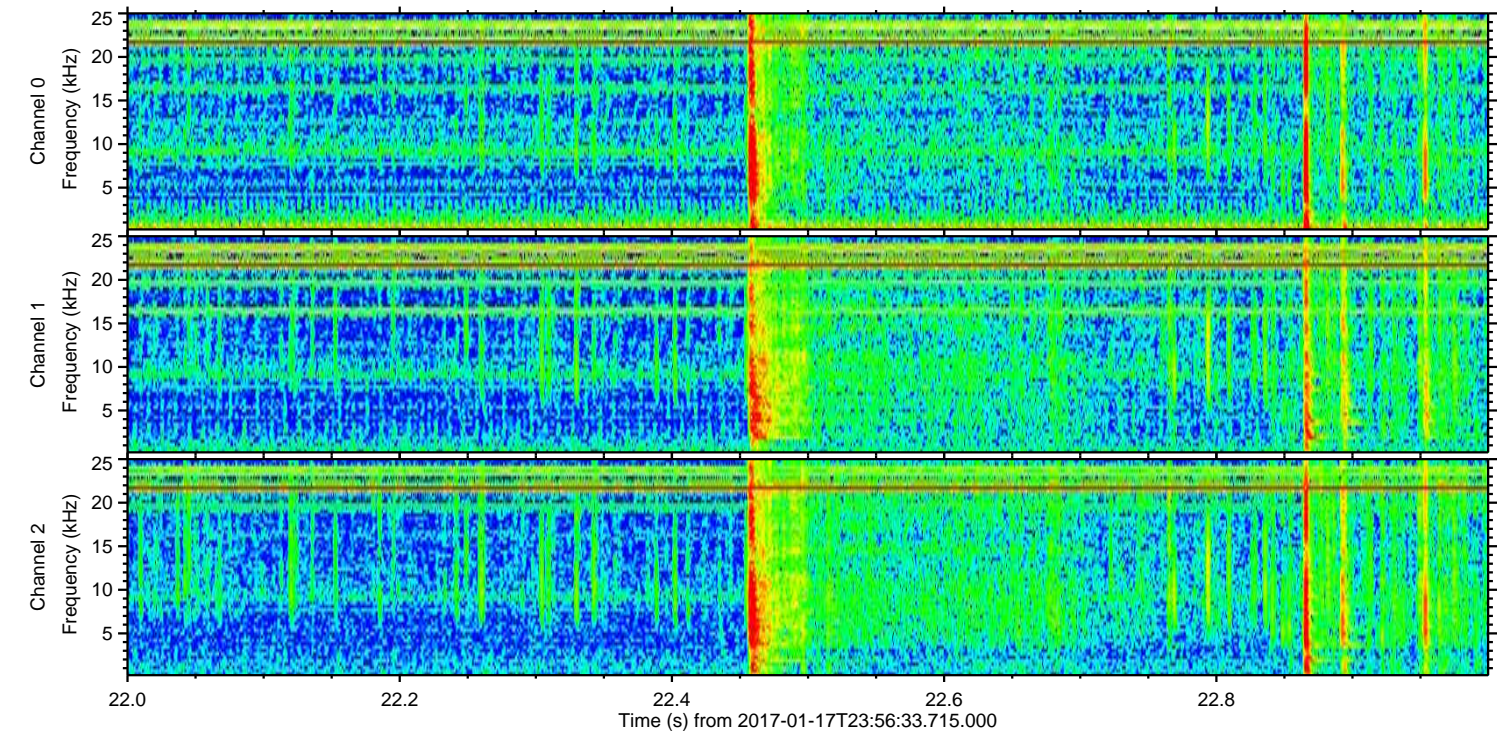
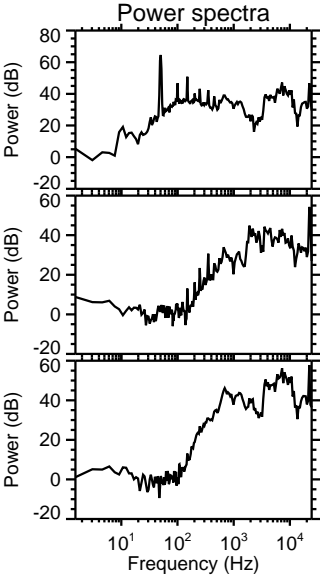
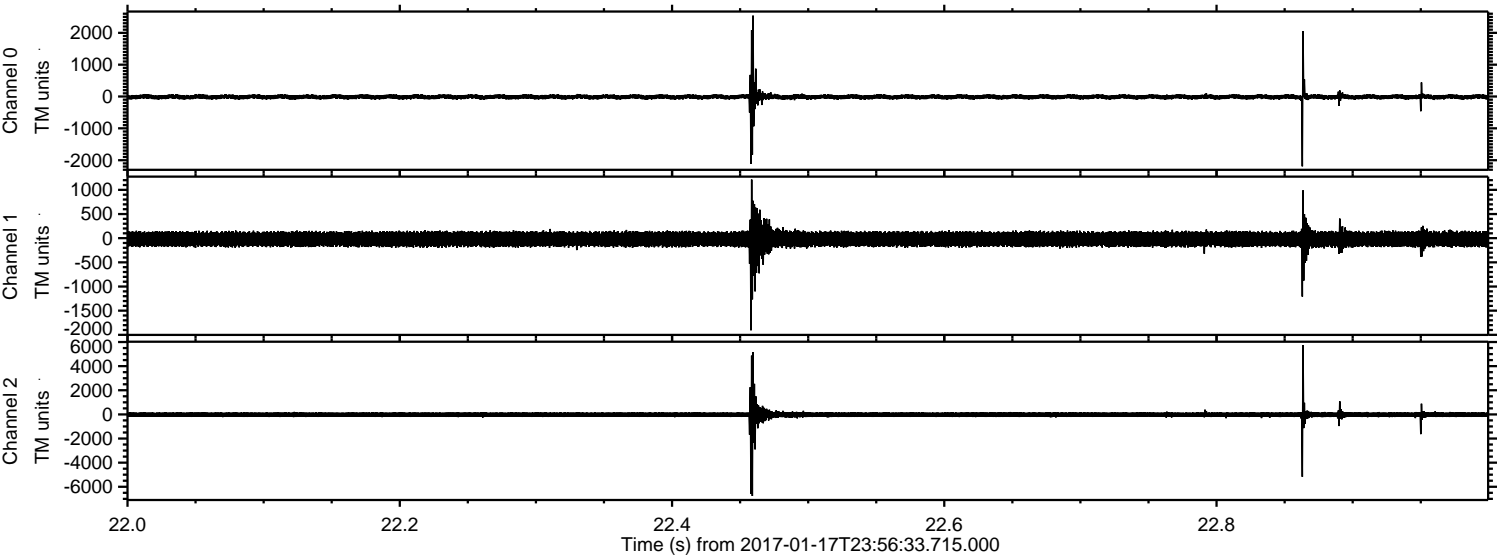

Power spectra

Channel 0
mn: -2193
mx: 2542
 μ : -12.9
 σ : 55.1

Channel 1
mn: -1906
mx: 1213
 μ : -19.7
 σ : 90.4

Channel 2
mn: -6759
mx: 5739
 μ : -25.5
 σ : 164.0

ELMAVAN 3D WAVEFORMS (Measured data sampled at 50 kHz) 51000 packets of 144 samples from 2017-01-17T23:56:33.715.000. Part 132/147

Processed Wed Jan 18 01:04:30 2017 by ELM ver.2012-10-06 from 001__elm20170117_235632__dat00.bin

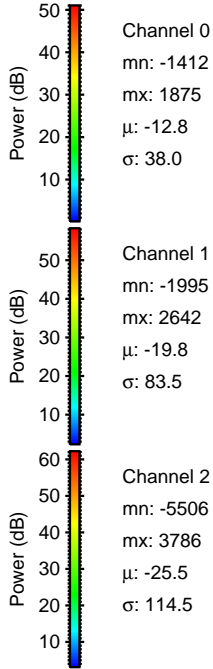
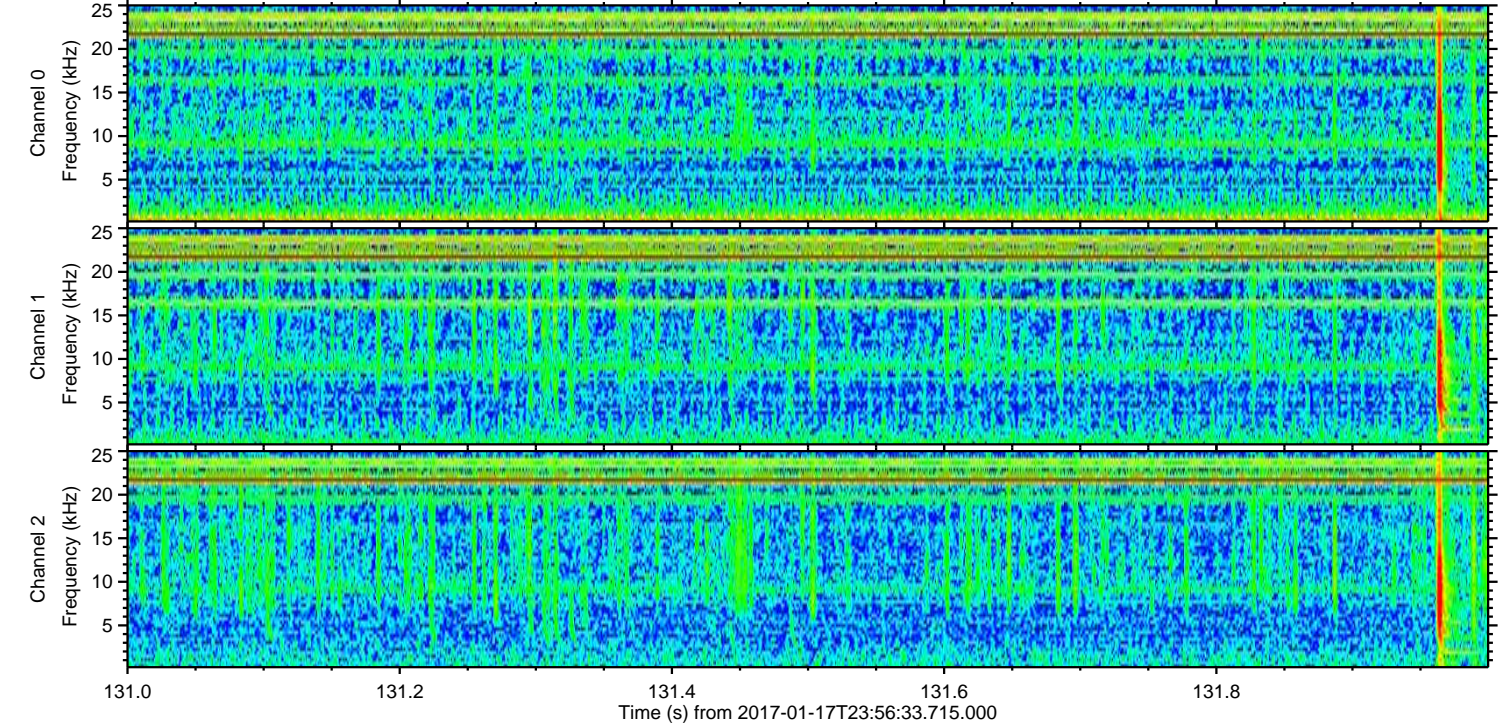
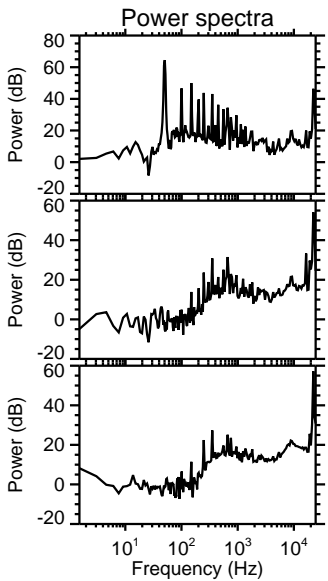
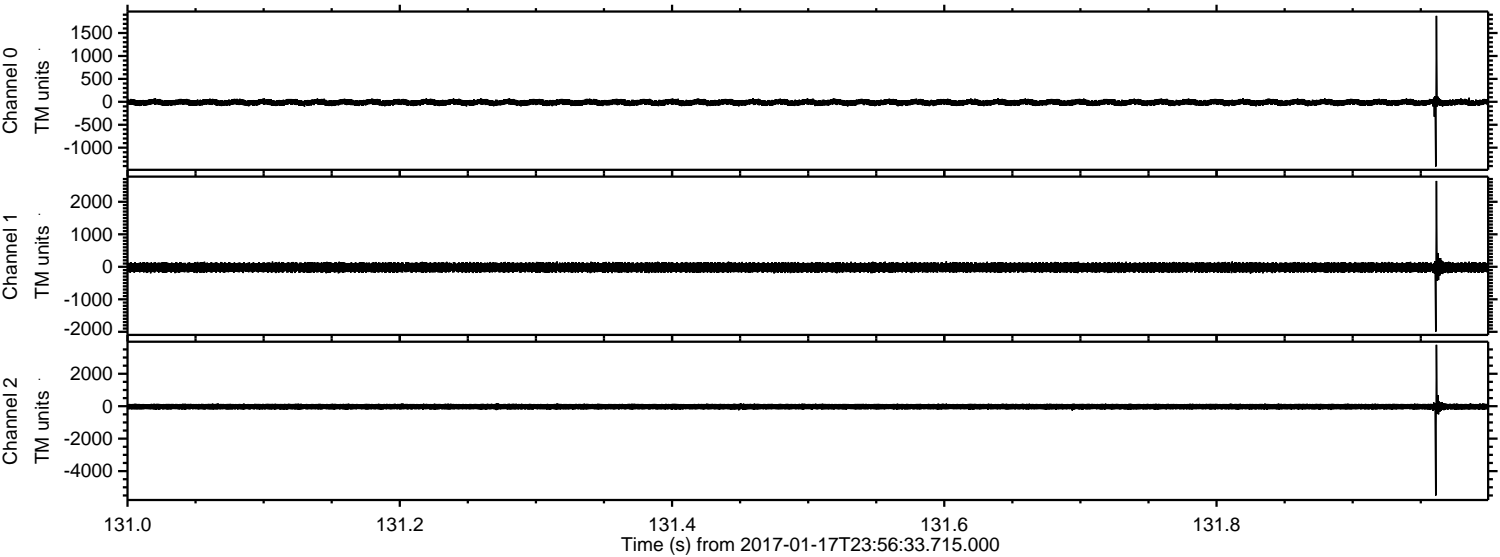

ELMAVAN 3D WAVEFORMS (Measured data sampled at 50 kHz) 51000 packets of 144 samples from 2017-01-17T23:56:33.715.000. Part 75/147

Processed Wed Jan 18 01:04:31 2017 by ELM ver.2012-10-06 from 001__elm20170117_235632__dat00.bin

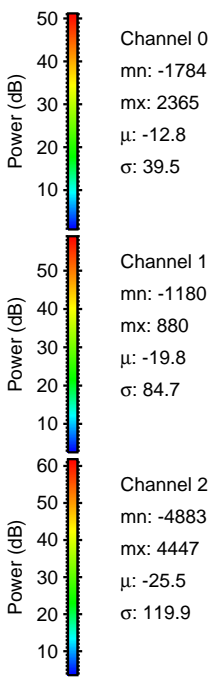
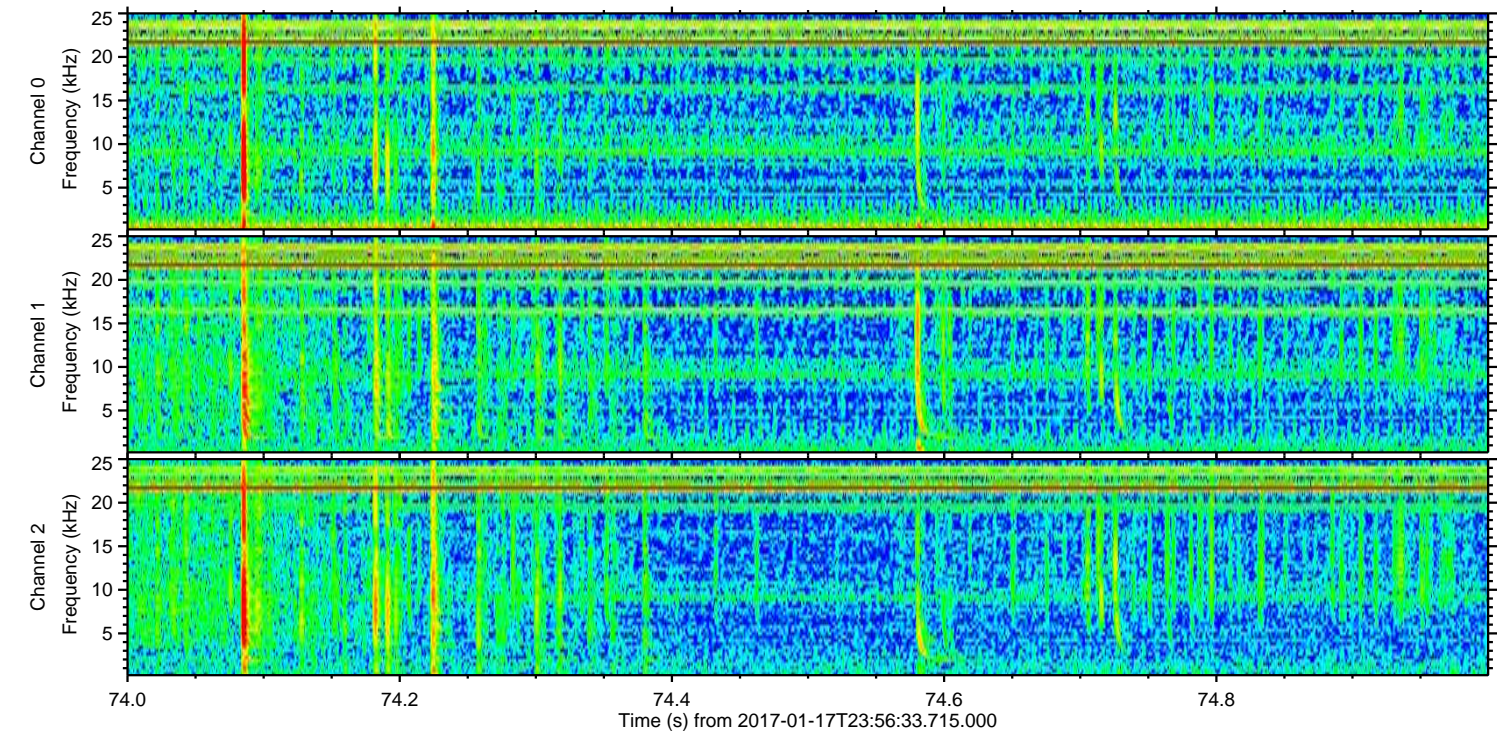
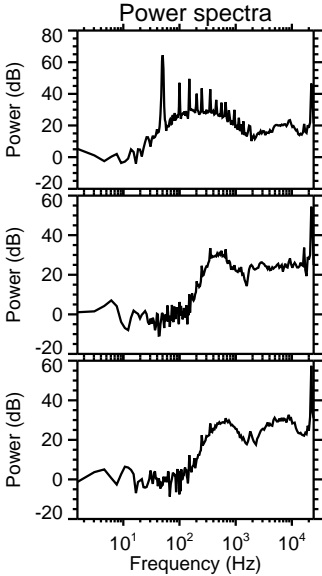
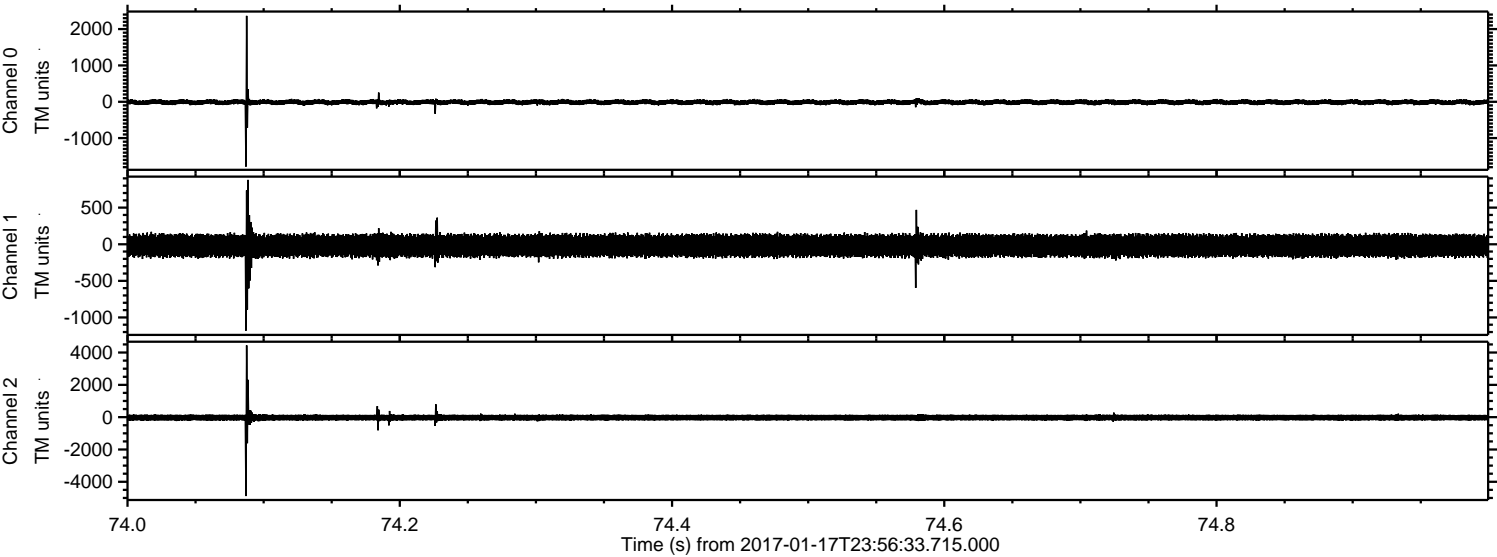

ELMAVAN 3D WAVEFORMS (Measured data sampled at 50 kHz) 51000 packets of 144 samples from 2017-01-17T23:56:33.715.000. Part 124/147

Processed Wed Jan 18 01:04:32 2017 by ELM ver.2012-10-06 from 001__elm20170117_235632__dat00.bin

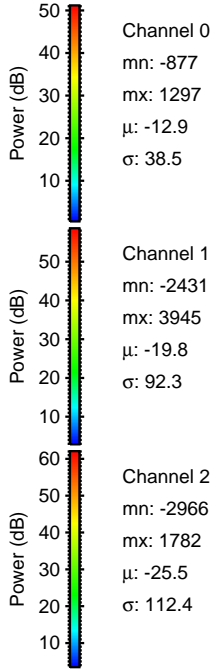
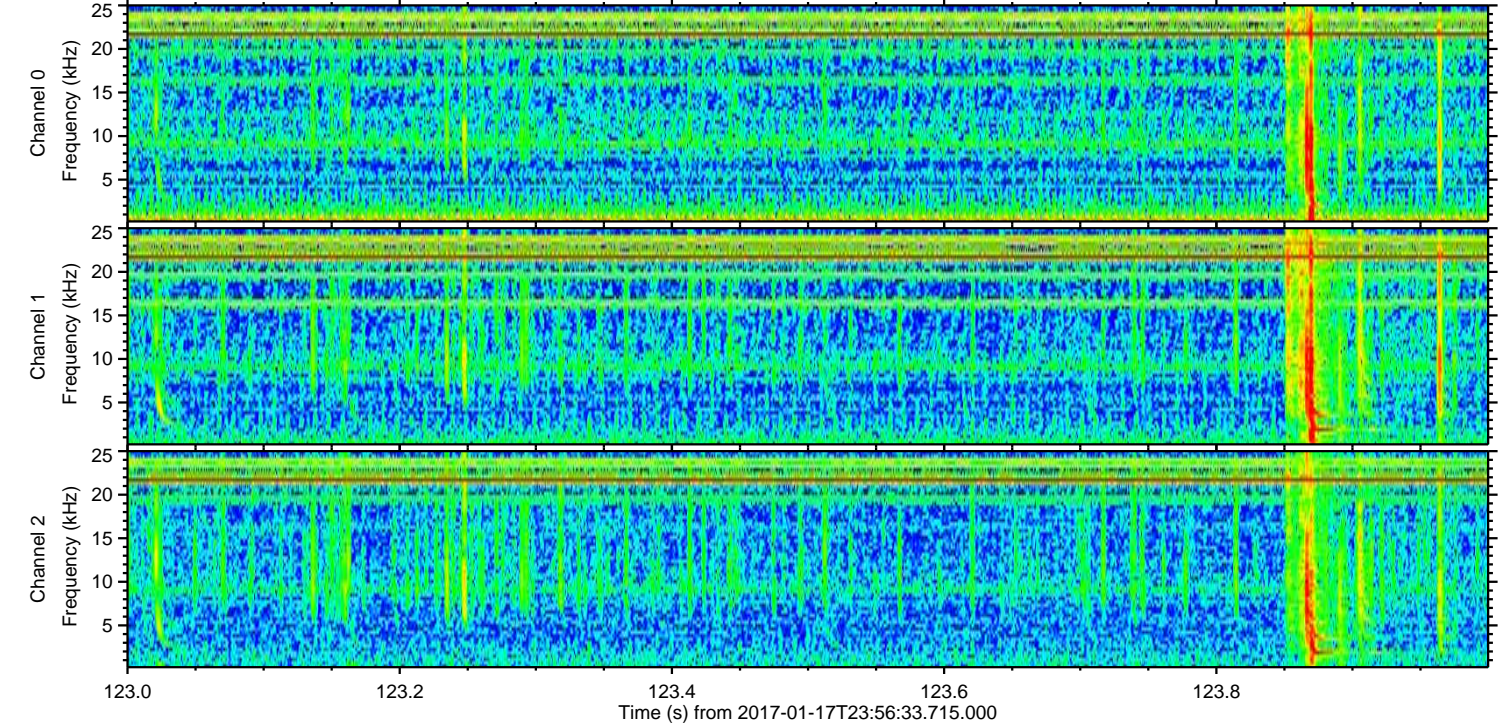
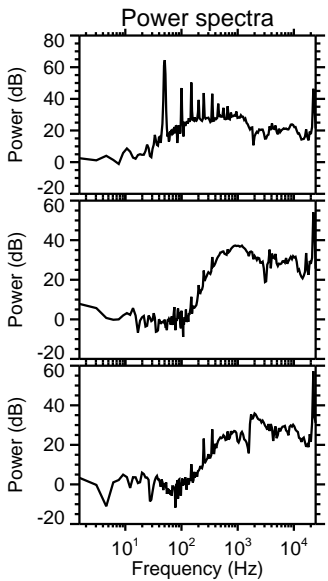
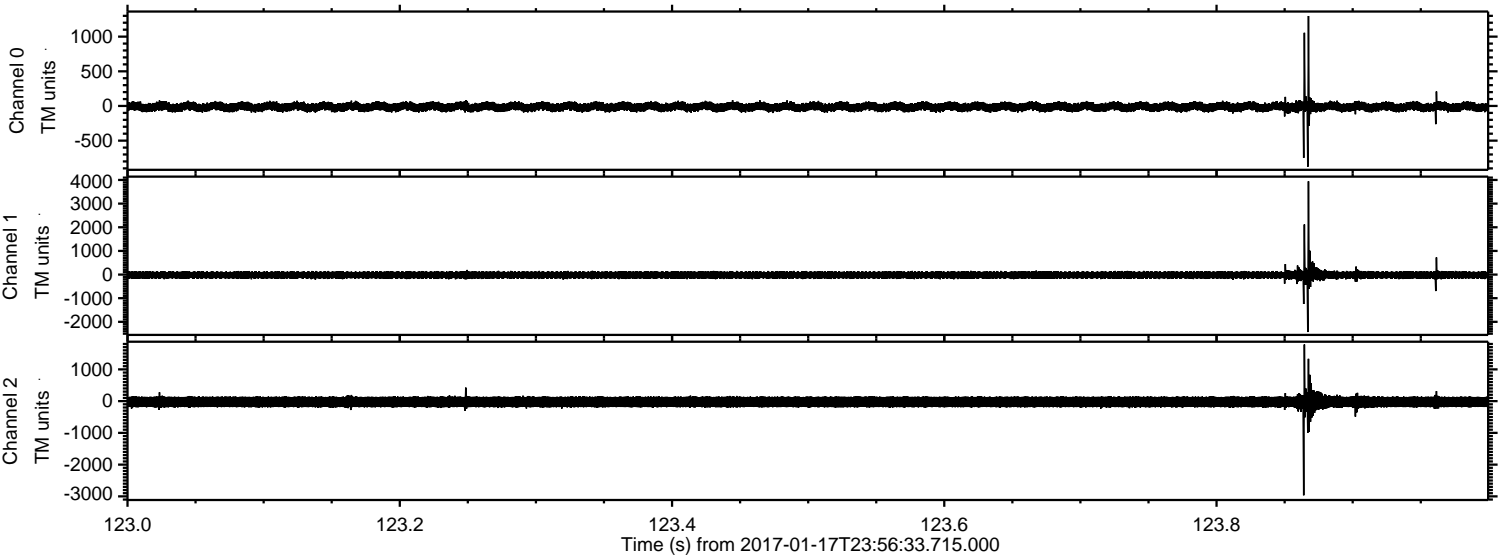

Channel 0
mn: -877
mx: 1297
 μ : -12.9
 σ : 38.5

Channel 1
mn: -2431
mx: 3945
 μ : -19.8
 σ : 92.3

Channel 2
mn: -2966
mx: 1782
 μ : -25.5
 σ : 112.4

ELMAVAN 3D WAVEFORMS (Measured data sampled at 50 kHz) 51000 packets of 144 samples from 2017-01-17T23:56:33.715.000. Part 64/147

Processed Wed Jan 18 01:04:33 2017 by ELM ver.2012-10-06 from 001__elm20170117_235632__dat00.bin

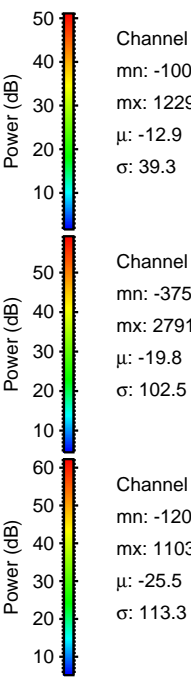
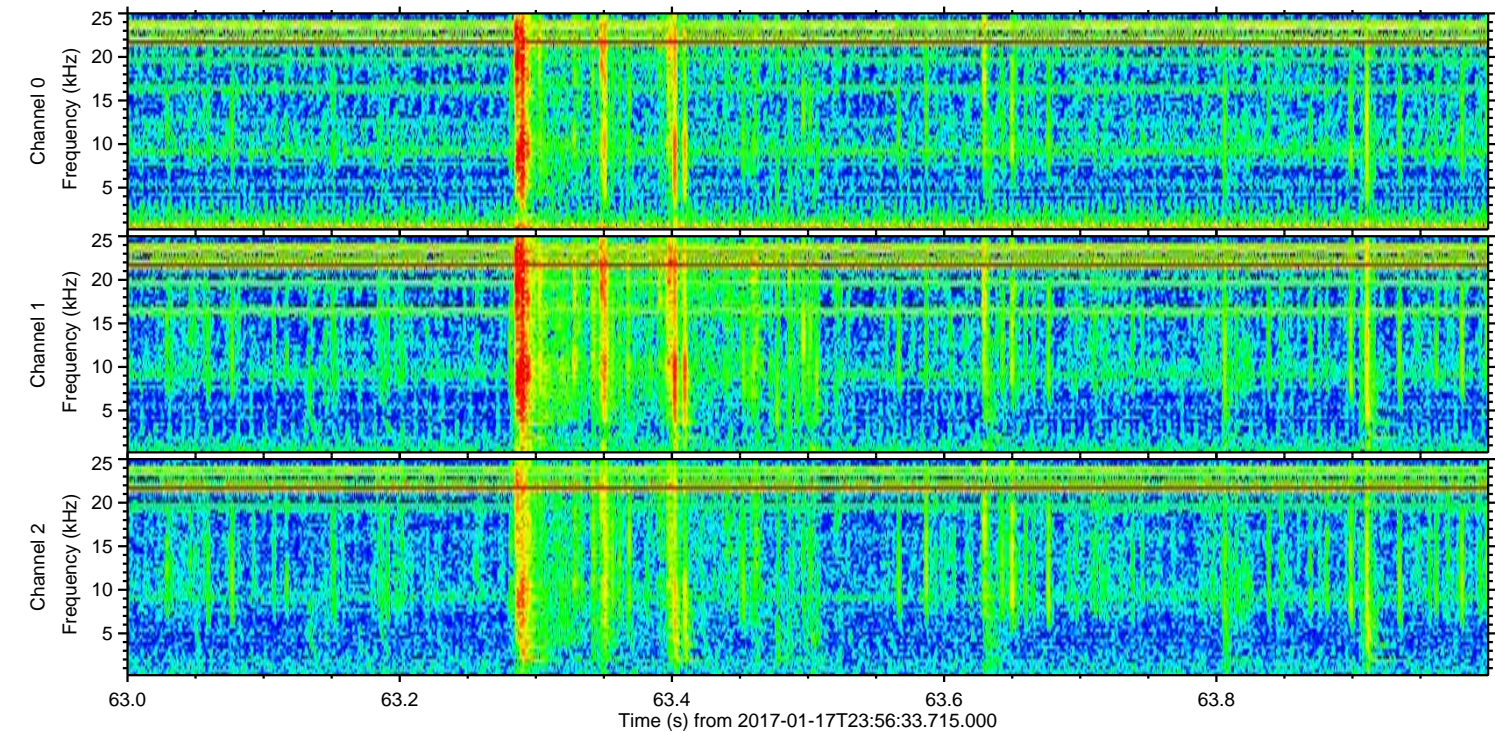
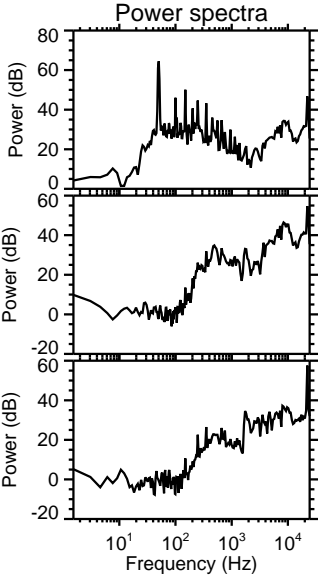
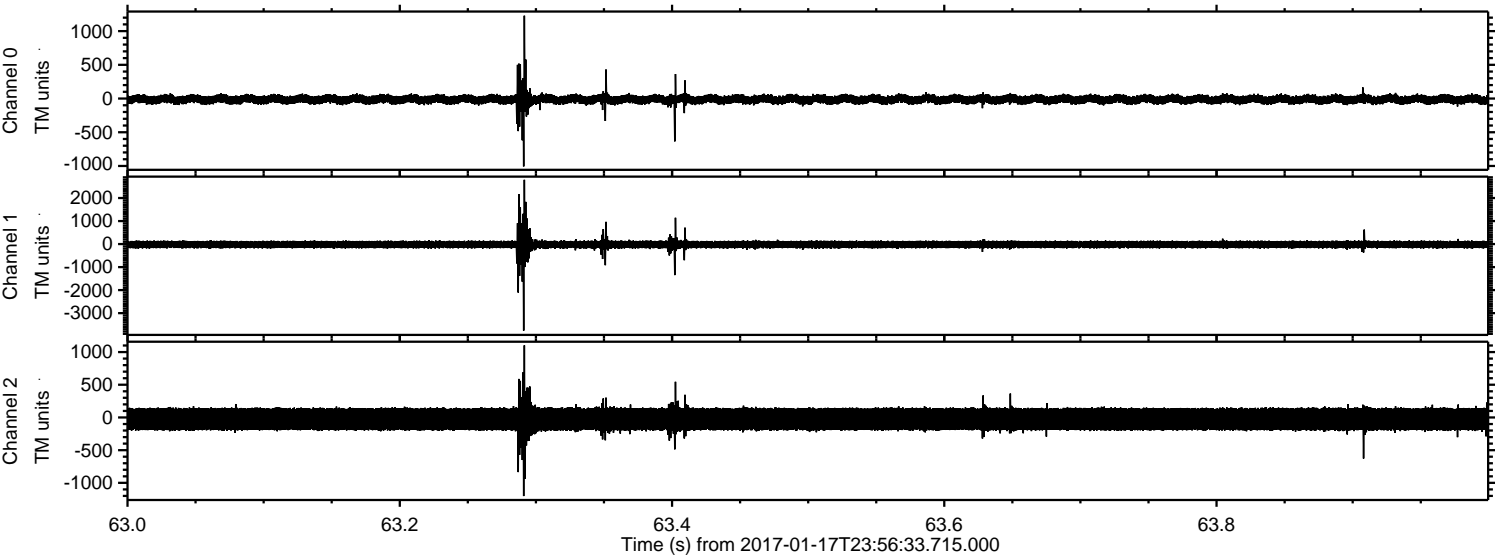

ELMAVAN 3D WAVEFORMS (Measured data sampled at 50 kHz) 51000 packets of 144 samples from 2017-01-17T23:56:33.715.000. Part 48/147

Processed Wed Jan 18 01:04:33 2017 by ELM ver.2012-10-06 from 001__elm20170117_235632__dat00.bin

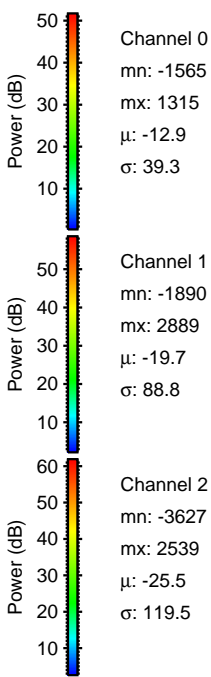
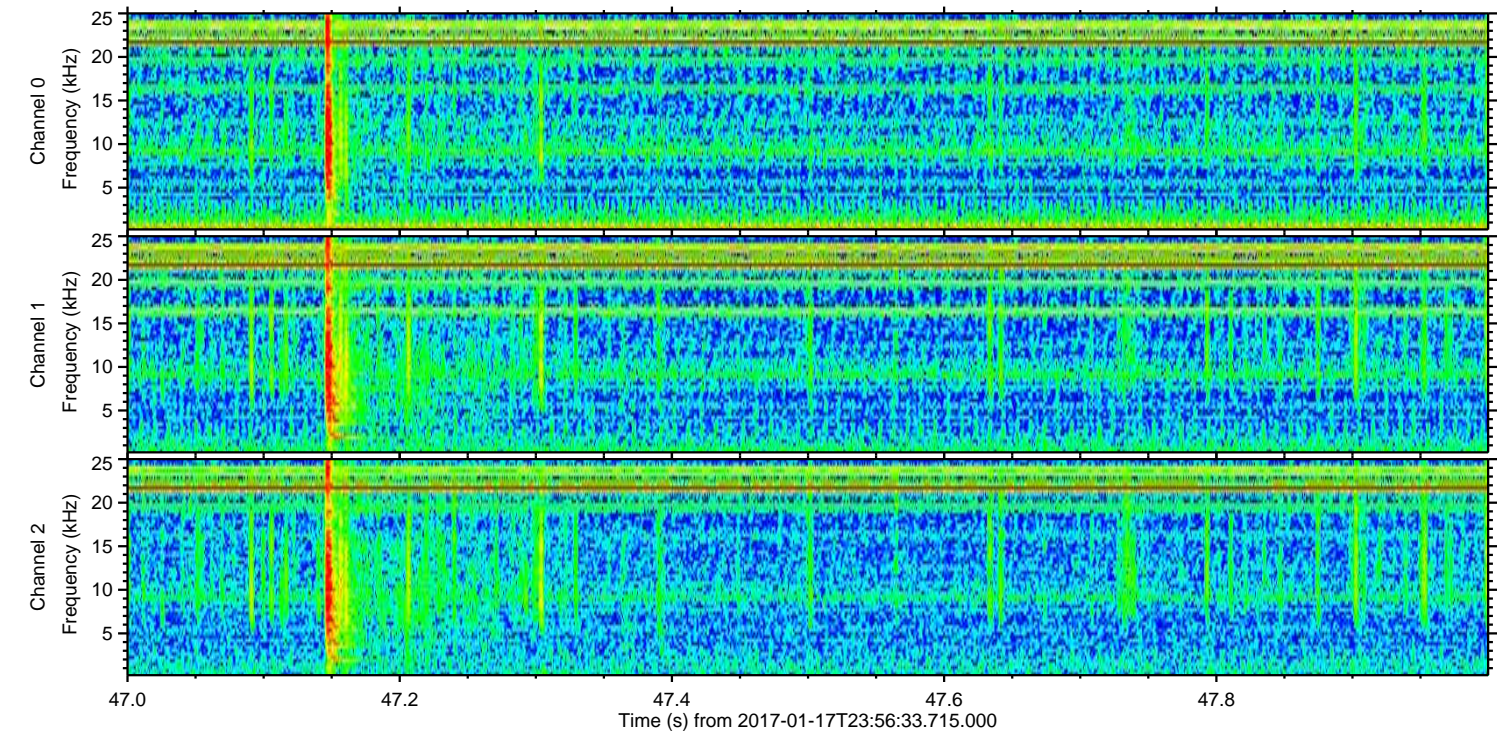
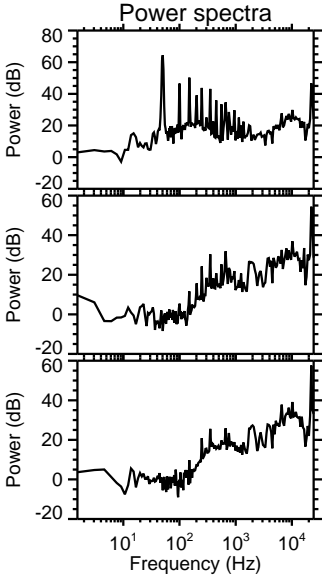
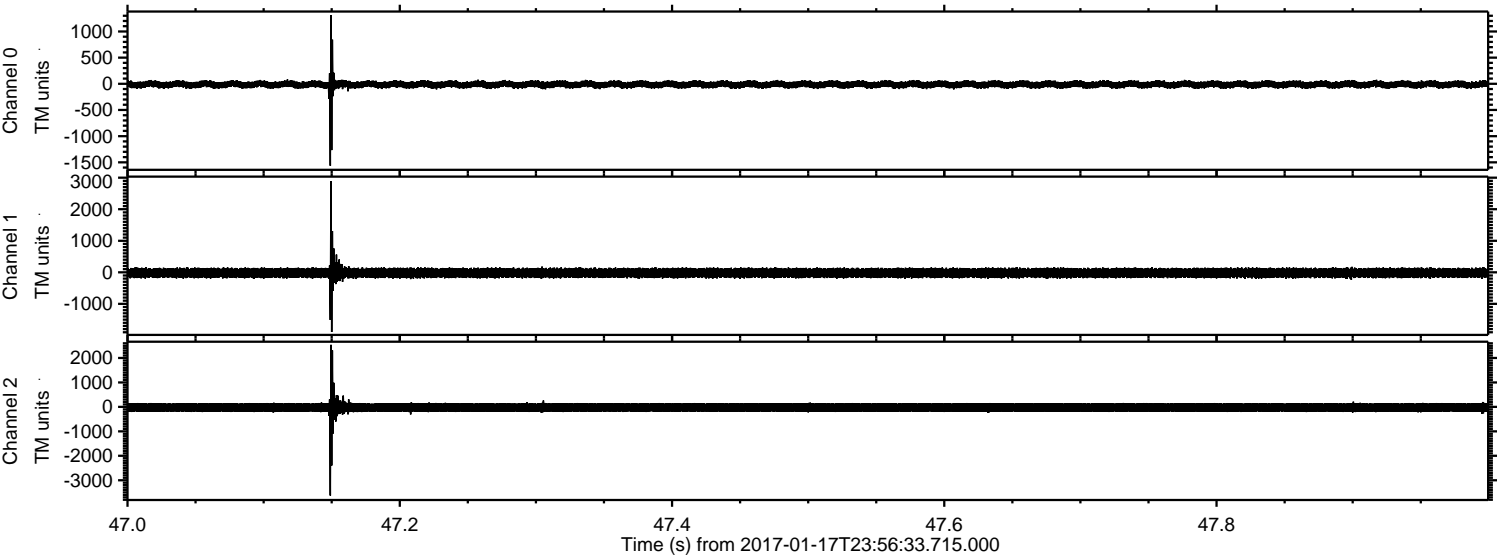

Channel 0
mn: -1565
mx: 1315
 μ : -12.9
 σ : 39.3

Channel 1
mn: -1890
mx: 2889
 μ : -19.7
 σ : 88.8

Channel 2
mn: -3627
mx: 2539
 μ : -25.5
 σ : 119.5

Processed Wed Jan 18 01:04:34 2017 by ELM ver.2012-10-06 from 001__elm20170117_235632__dat00.bin

