

ELMAVAN 3D WAVEFORMS (Measured data sampled at 50 kHz) 51000 packets of 144 samples from 2017-01-17T18:26:20.519.999.

Processed Tue Jan 17 19:34:26 2017 by ELM ver.2012-10-06 from 001\_\_elm20170117\_182619\_\_dat00.bin

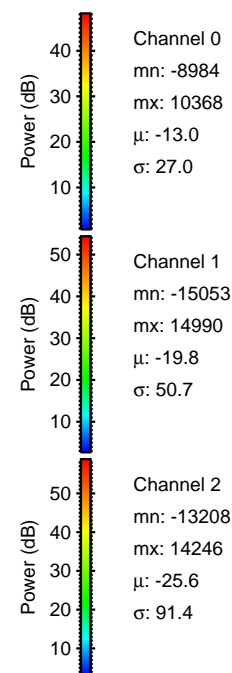

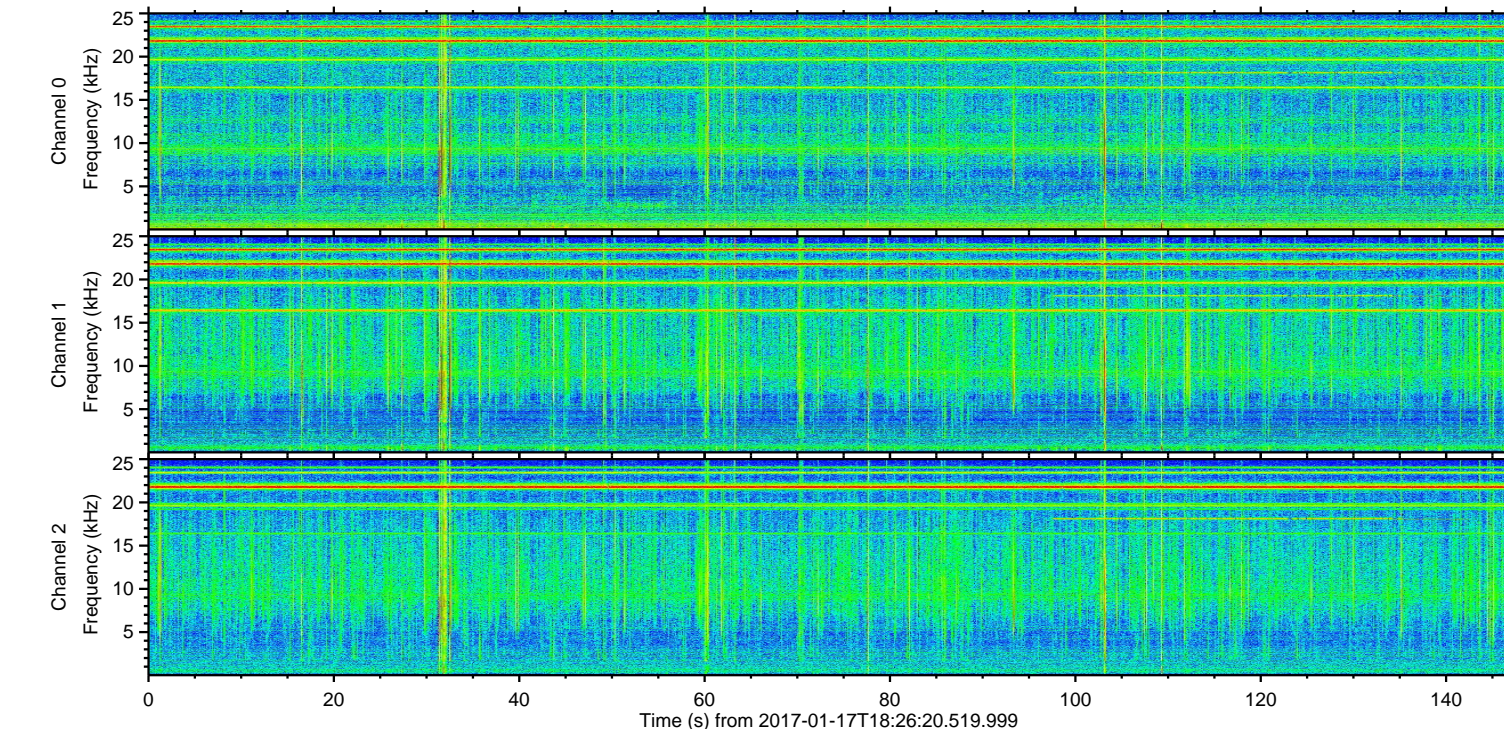
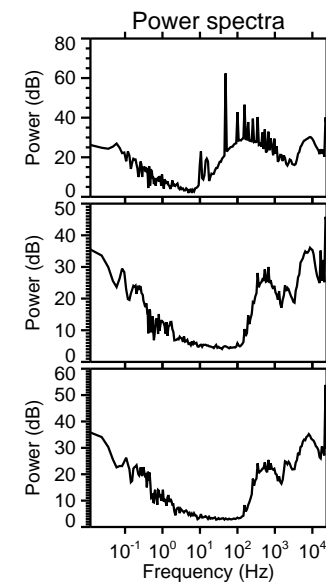
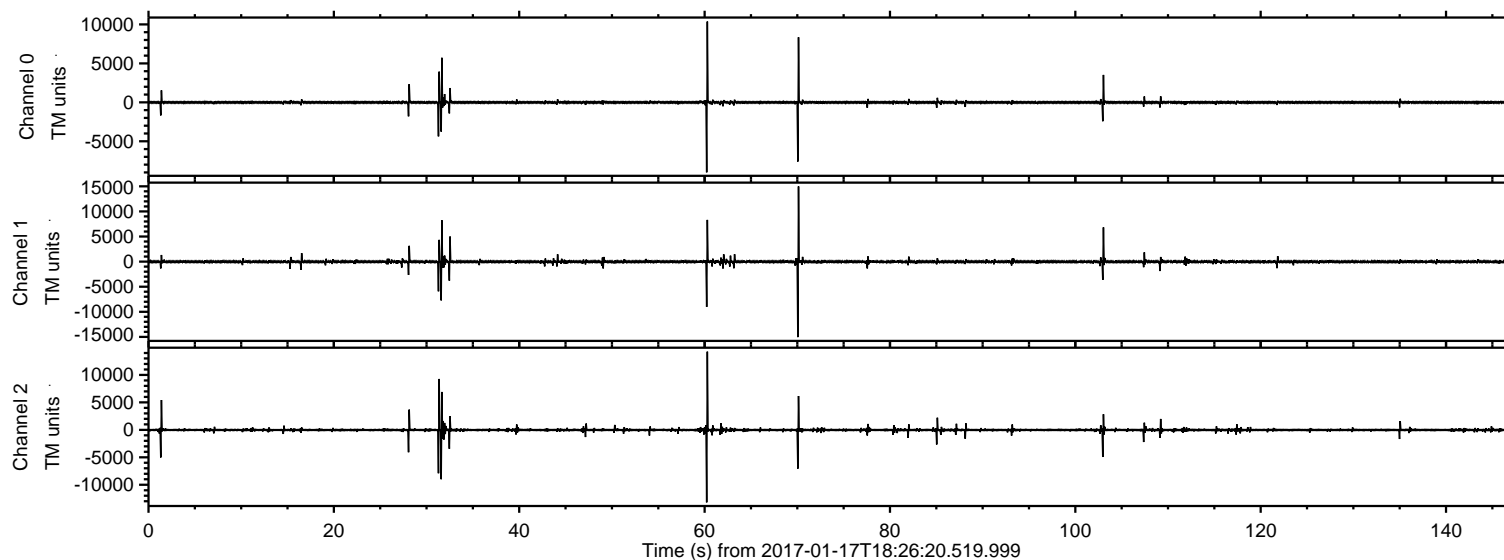

Processed Tue Jan 17 19:34:38 2017 by ELM ver.2012-10-06 from 001\_\_elm20170117\_182619\_\_dat00.bin

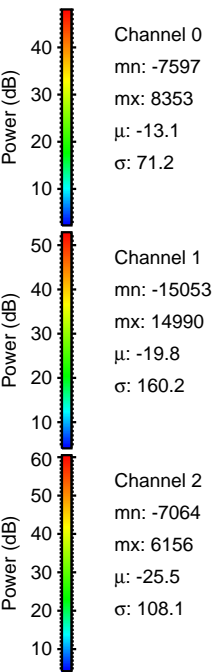
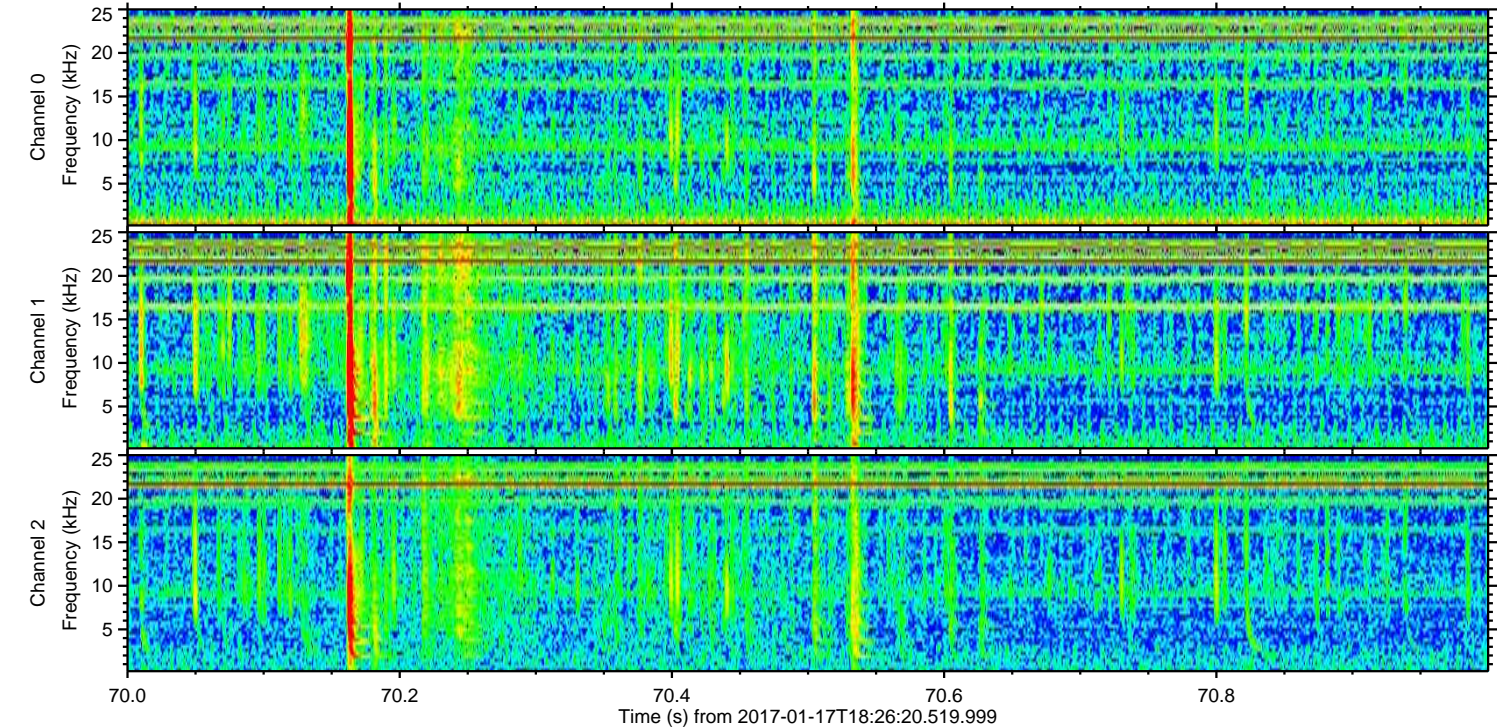
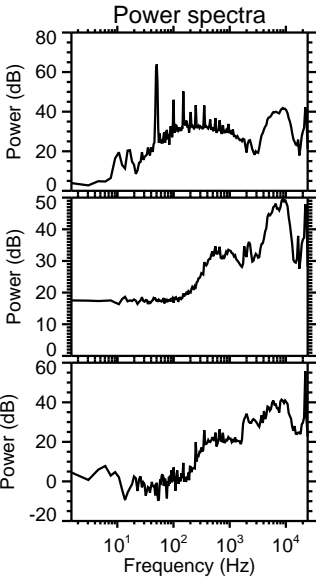
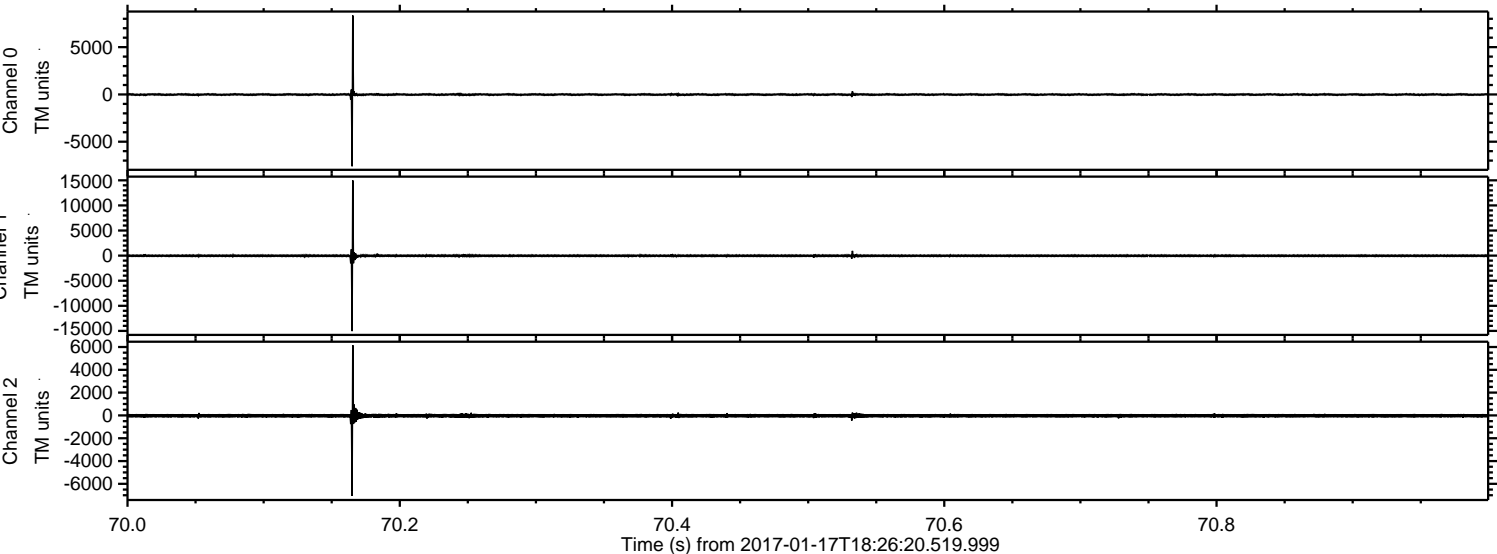



Processed Tue Jan 17 19:34:39 2017 by ELM ver.2012-10-06 from 001\_\_elm20170117\_182619\_\_dat00.bin

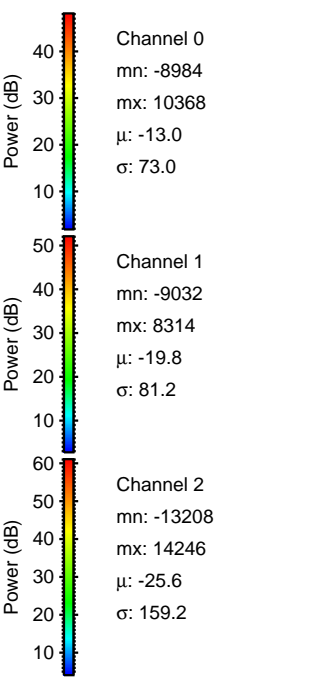
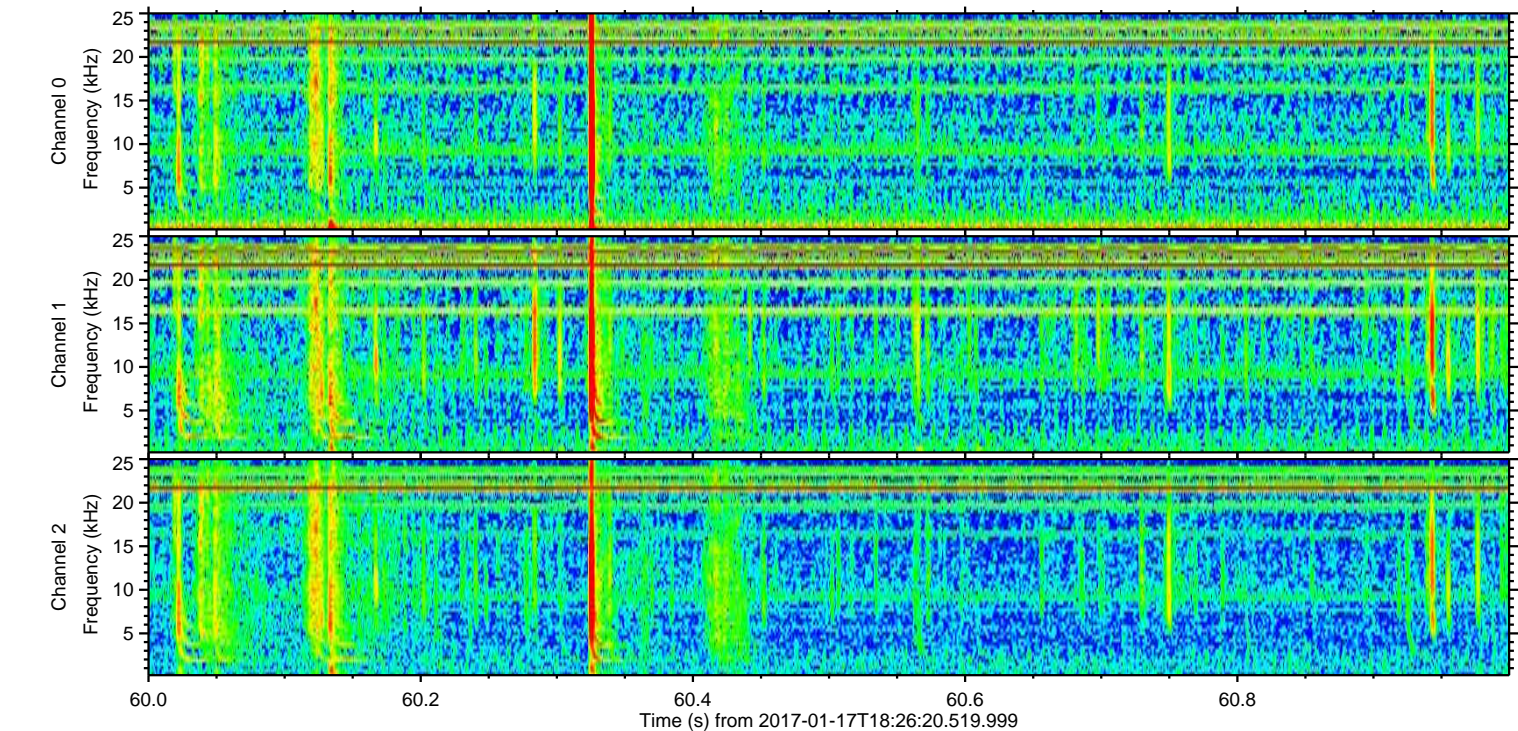
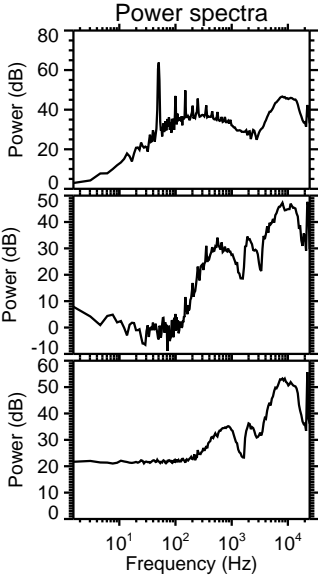
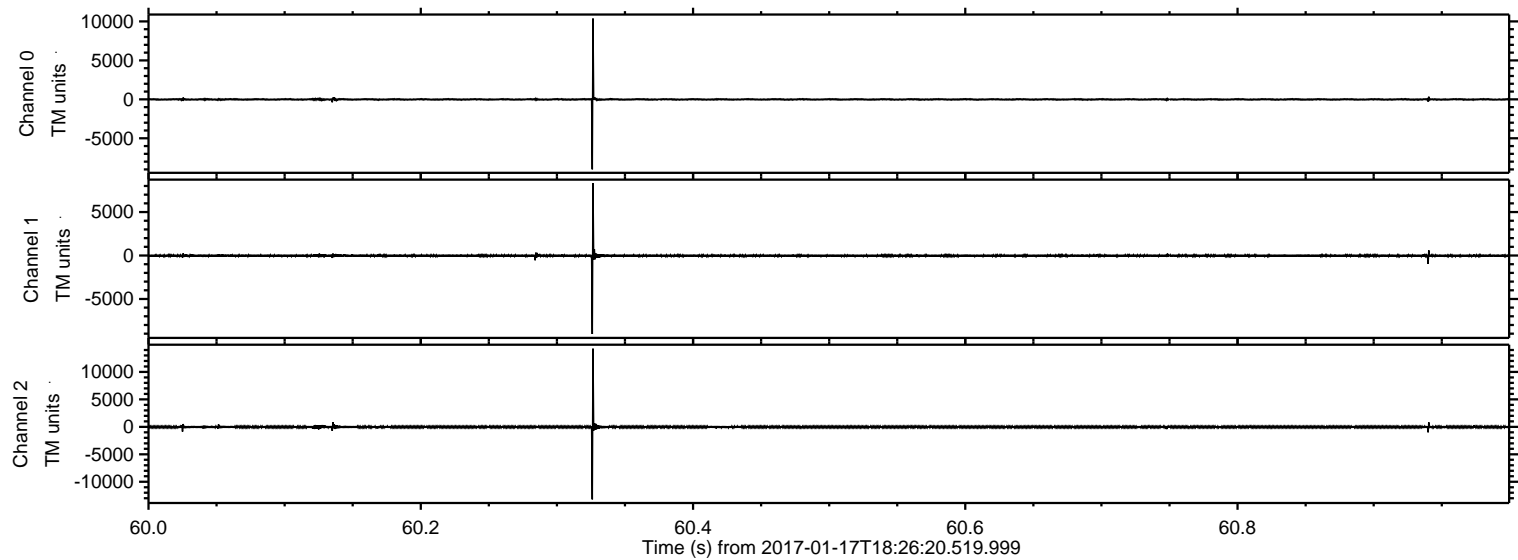



ELMAVAN 3D WAVEFORMS (Measured data sampled at 50 kHz) 51000 packets of 144 samples from 2017-01-17T18:26:20.519.999. Part 32/147

Processed Tue Jan 17 19:34:40 2017 by ELM ver.2012-10-06 from 001\_\_elm20170117\_182619\_\_dat00.bin

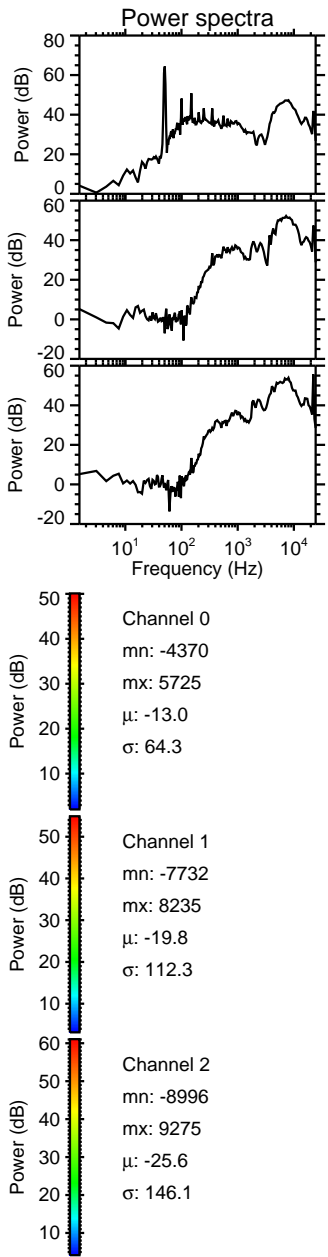
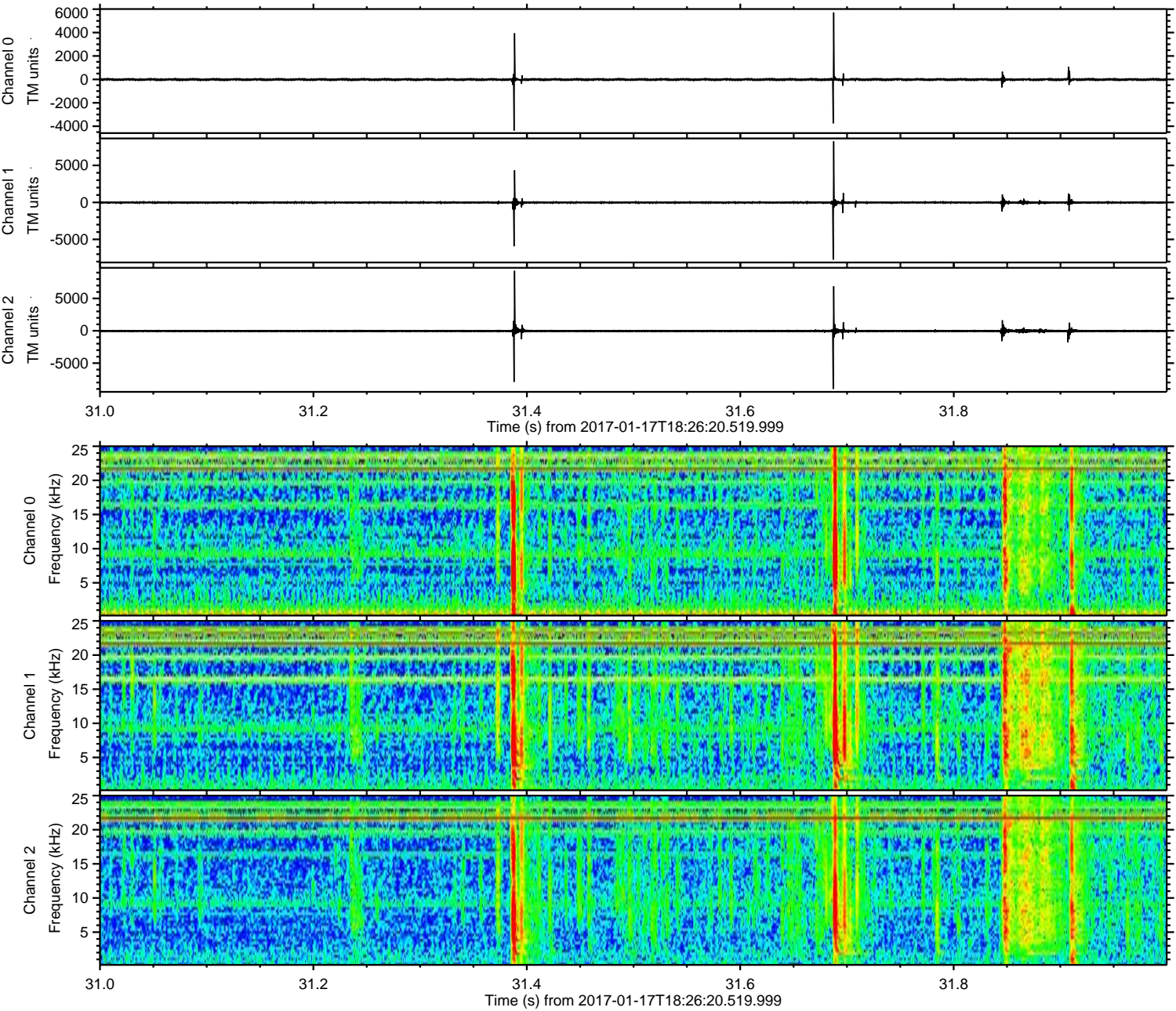



ELMAVAN 3D WAVEFORMS (Measured data sampled at 50 kHz) 51000 packets of 144 samples from 2017-01-17T18:26:20.519.999. Part 104/147

Processed Tue Jan 17 19:34:41 2017 by ELM ver.2012-10-06 from 001\_\_elm20170117\_182619\_\_dat00.bin

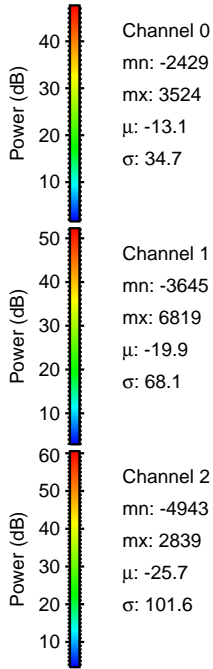
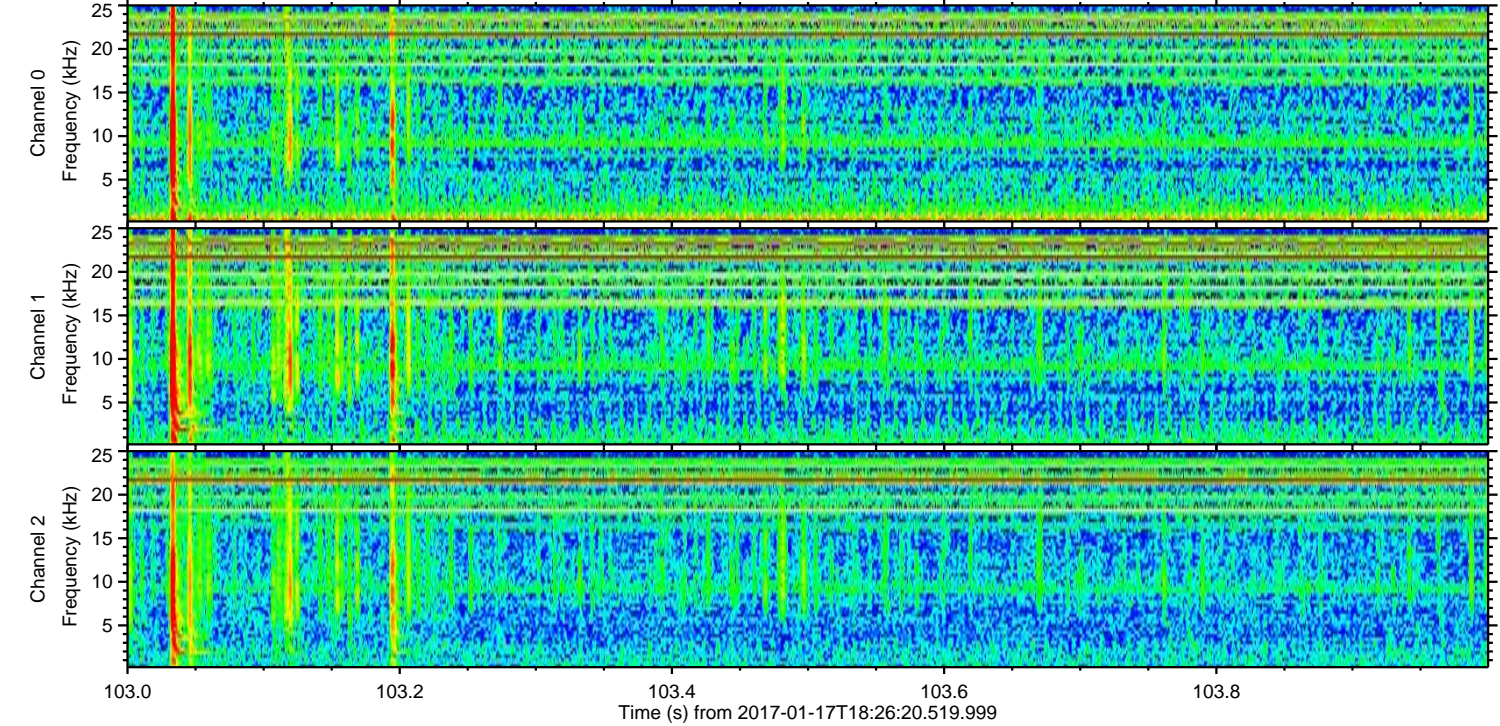
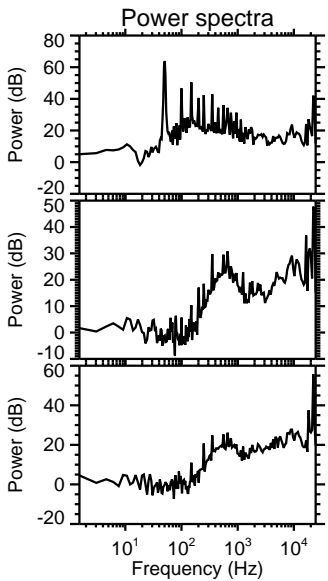
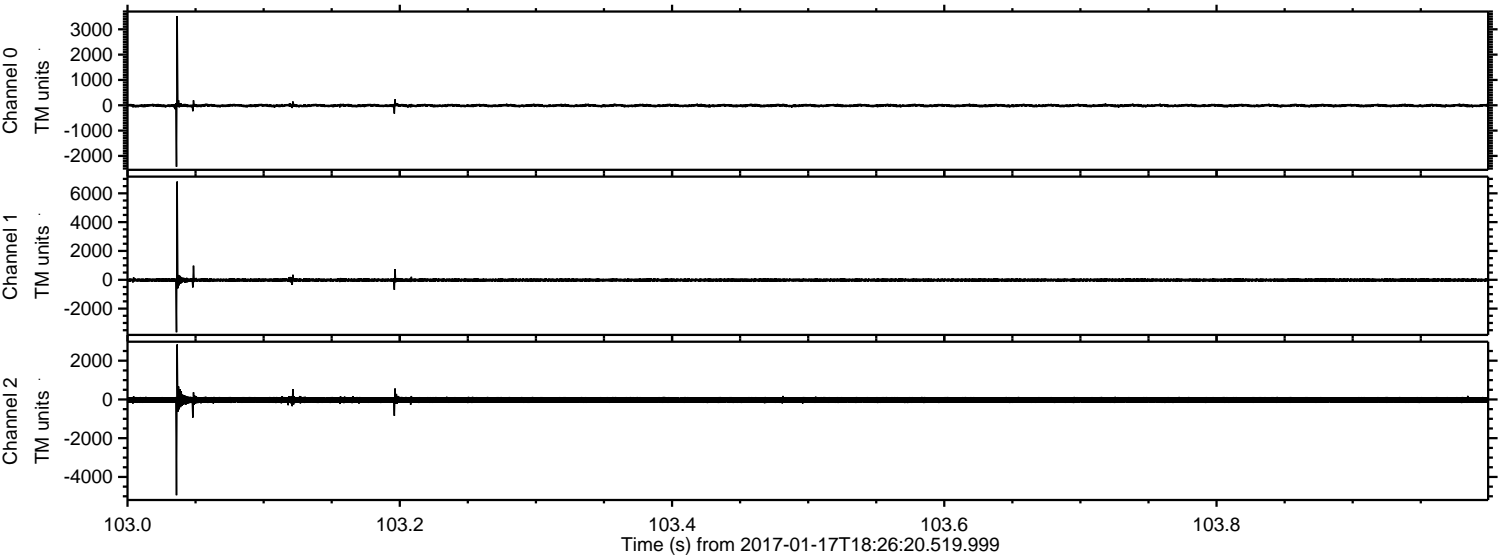

Channel 0  
mn: -2429  
mx: 3524  
 $\mu$ : -13.1  
 $\sigma$ : 34.7

Channel 1  
mn: -3645  
mx: 6819  
 $\mu$ : -19.9  
 $\sigma$ : 68.1

Channel 2  
mn: -4943  
mx: 2839  
 $\mu$ : -25.7  
 $\sigma$ : 101.6



ELMAVAN 3D WAVEFORMS (Measured data sampled at 50 kHz) 51000 packets of 144 samples from 2017-01-17T18:26:20.519.999. Part 2/147

Processed Tue Jan 17 19:34:41 2017 by ELM ver.2012-10-06 from 001\_\_elm20170117\_182619\_\_dat00.bin

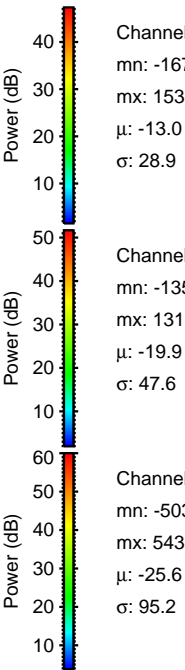
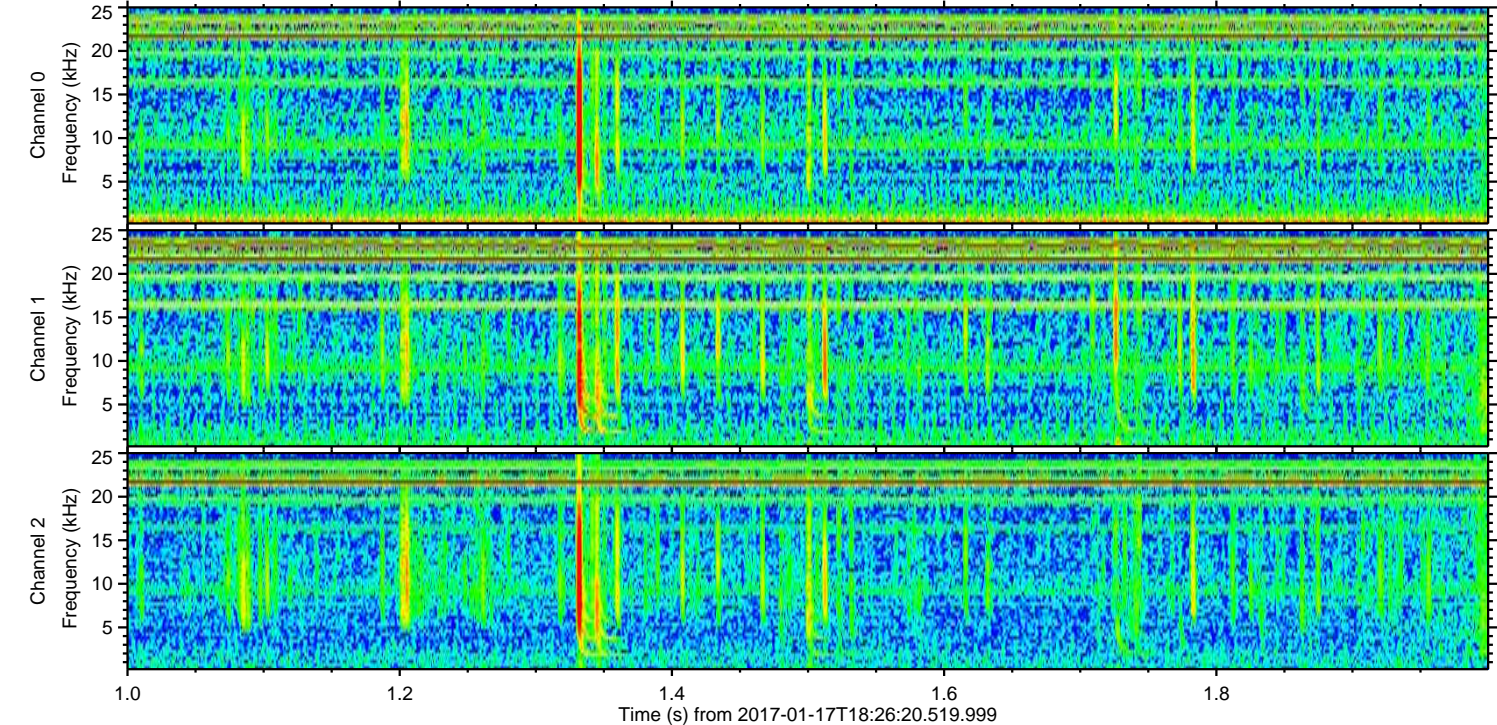
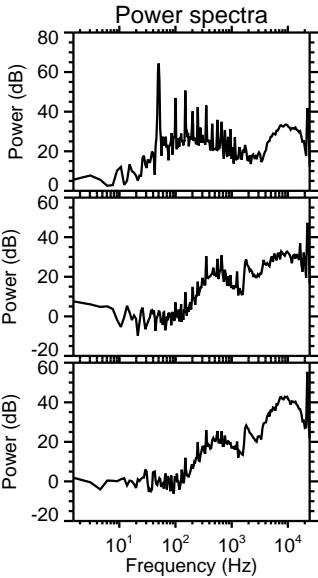
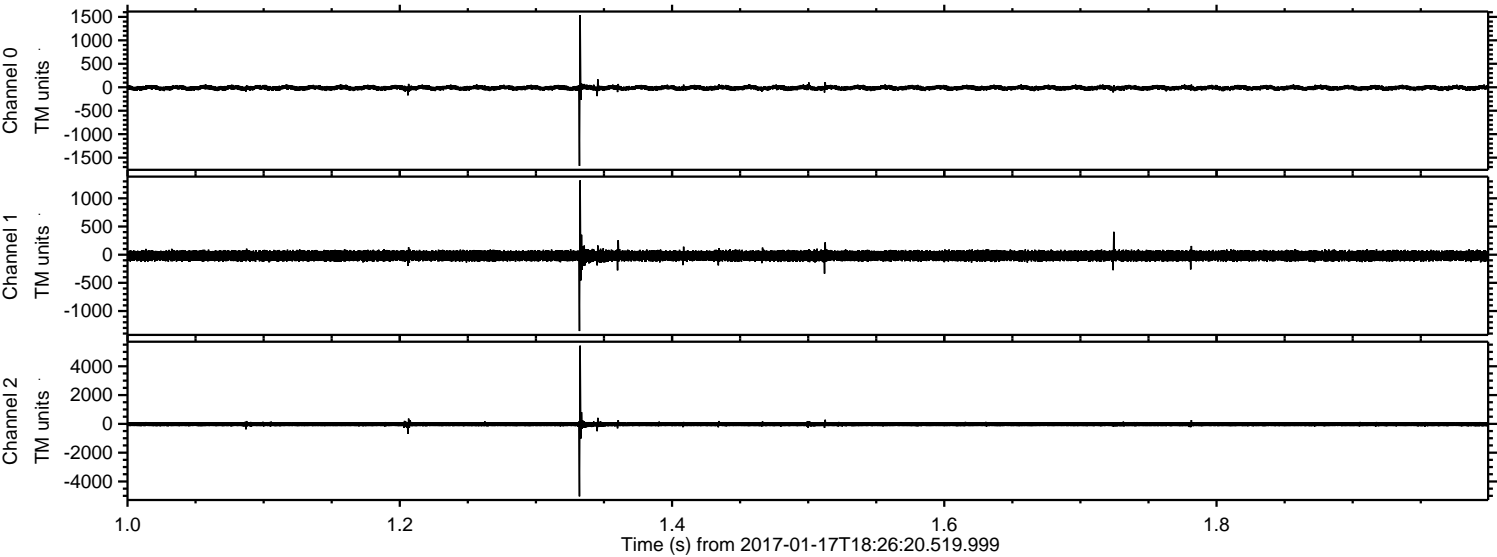



Processed Tue Jan 17 19:34:42 2017 by ELM ver.2012-10-06 from 001\_\_elm20170117\_182619\_\_dat00.bin

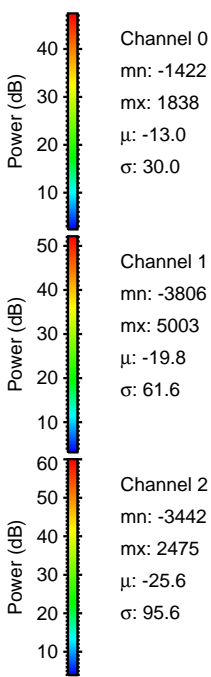
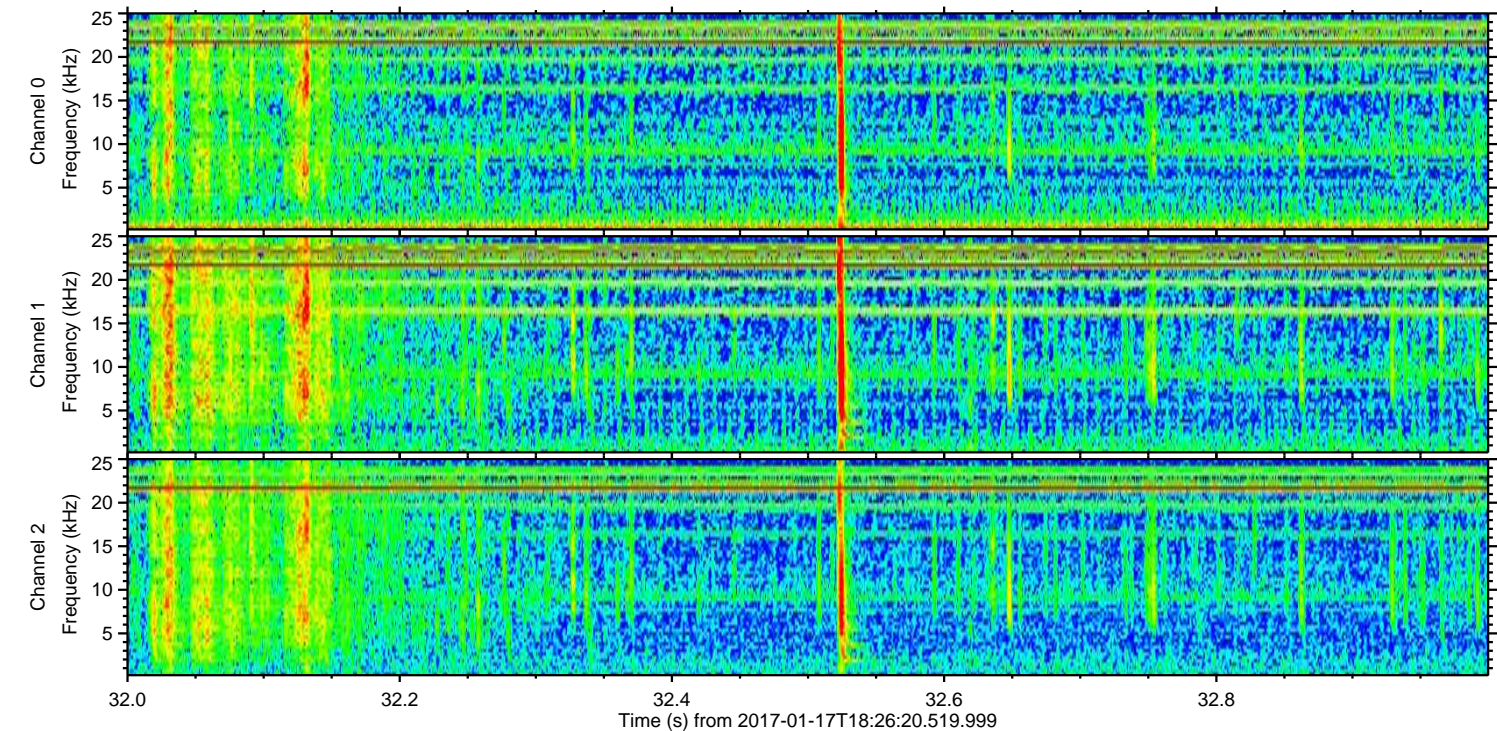
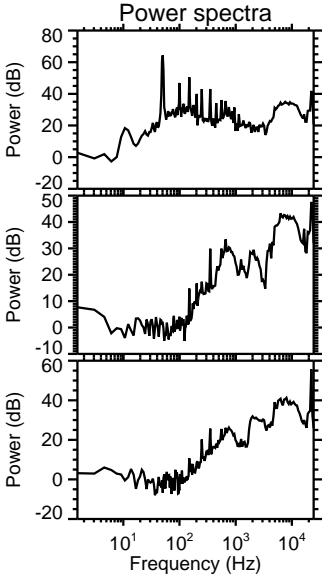
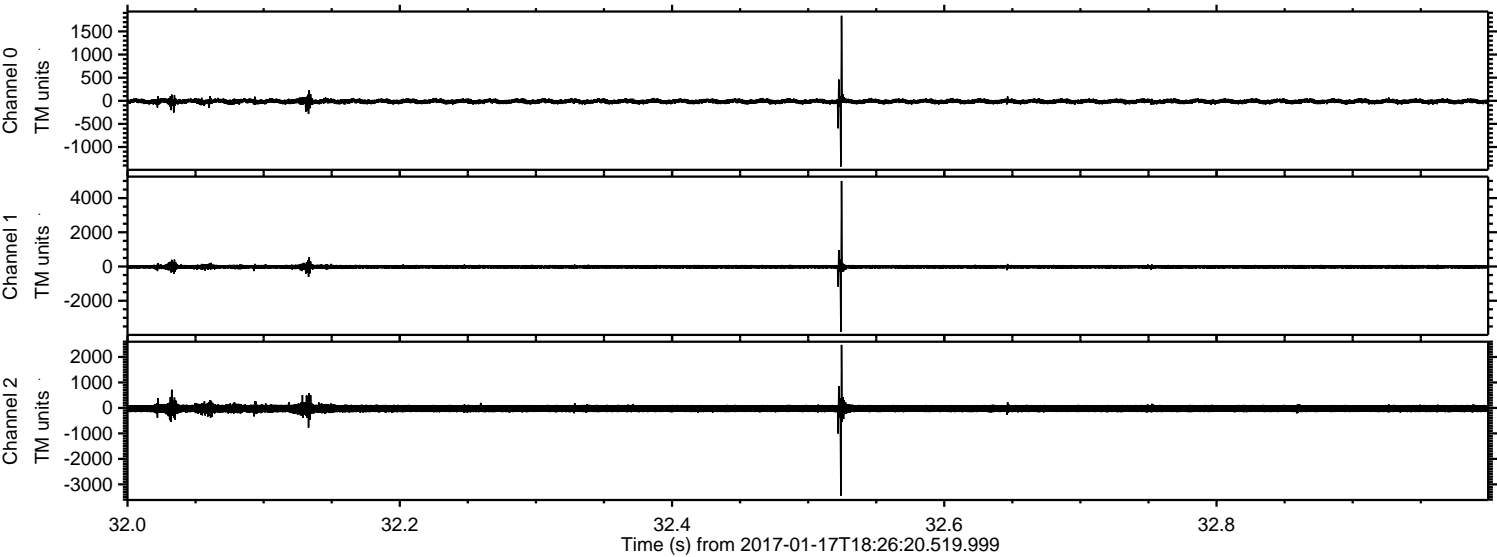



Processed Tue Jan 17 19:34:43 2017 by ELM ver.2012-10-06 from 001\_\_elm20170117\_182619\_\_dat00.bin

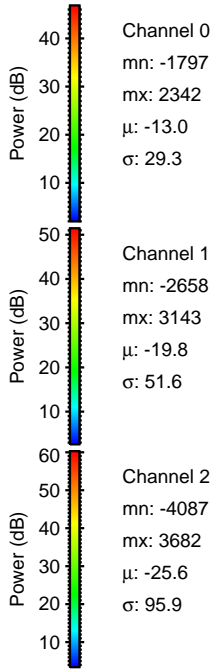
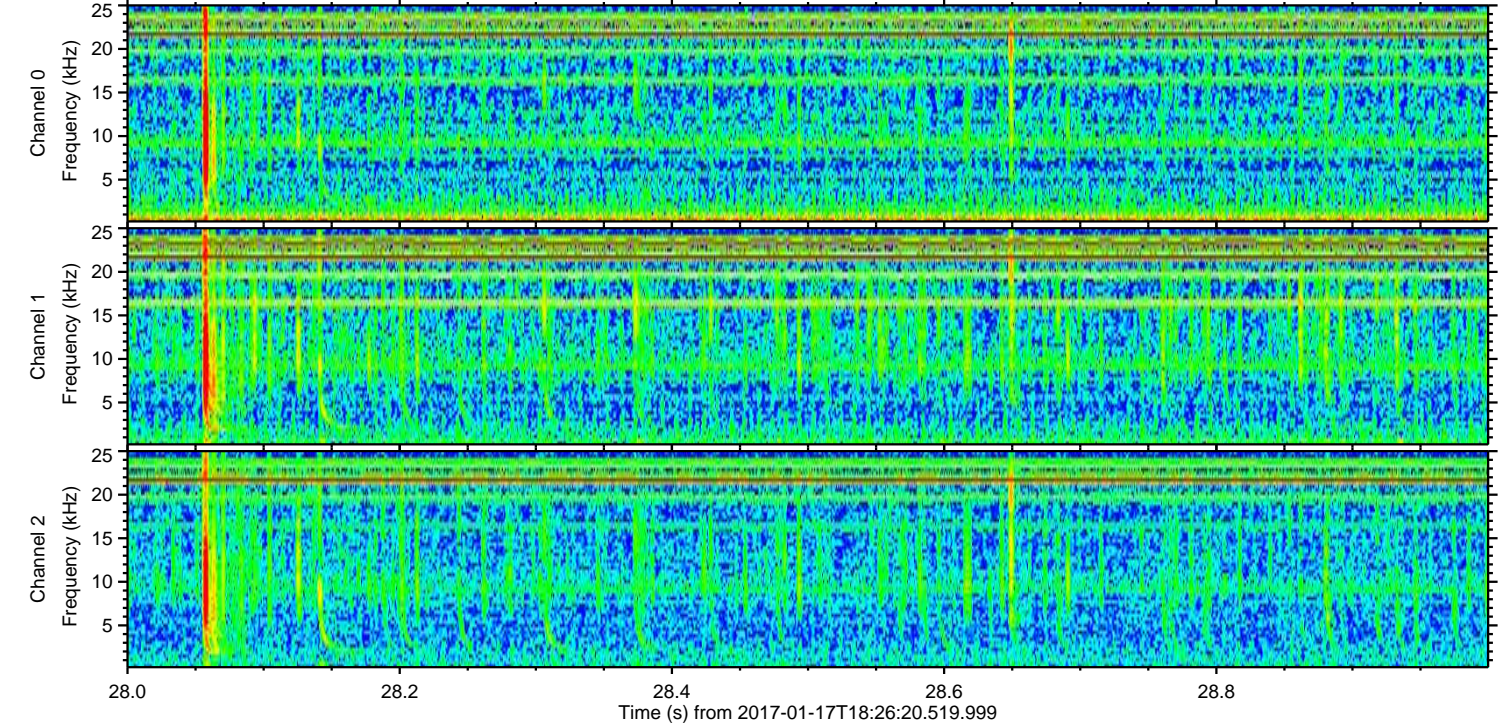
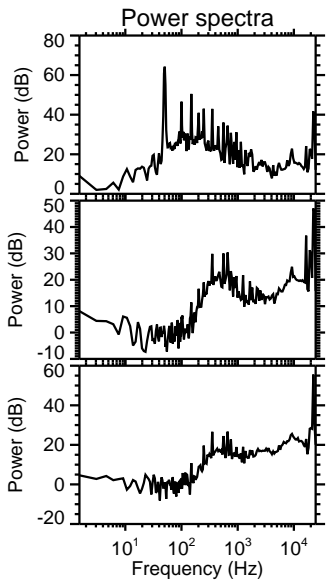
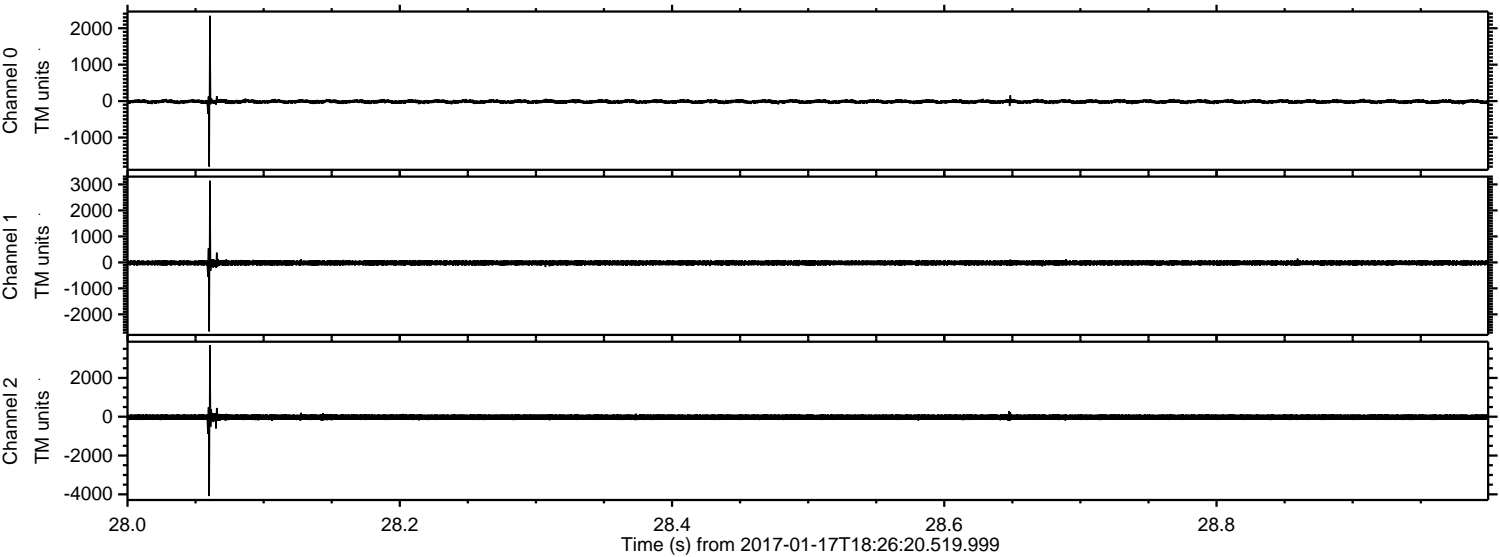

Channel 0  
mn: -1797  
mx: 2342  
 $\mu$ : -13.0  
 $\sigma$ : 29.3

Channel 1  
mn: -2658  
mx: 3143  
 $\mu$ : -19.8  
 $\sigma$ : 51.6

Channel 2  
mn: -4087  
mx: 3682  
 $\mu$ : -25.6  
 $\sigma$ : 95.9



ELMAVAN 3D WAVEFORMS (Measured data sampled at 50 kHz) 51000 packets of 144 samples from 2017-01-17T18:26:20.519.999. Part 86/147

Processed Tue Jan 17 19:34:44 2017 by ELM ver.2012-10-06 from 001\_\_elm20170117\_182619\_\_dat00.bin

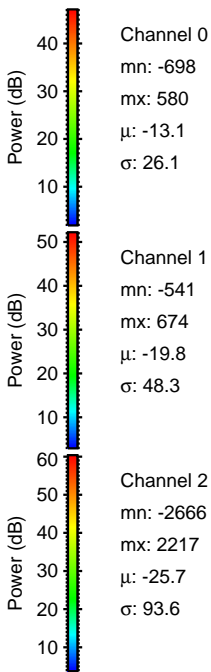
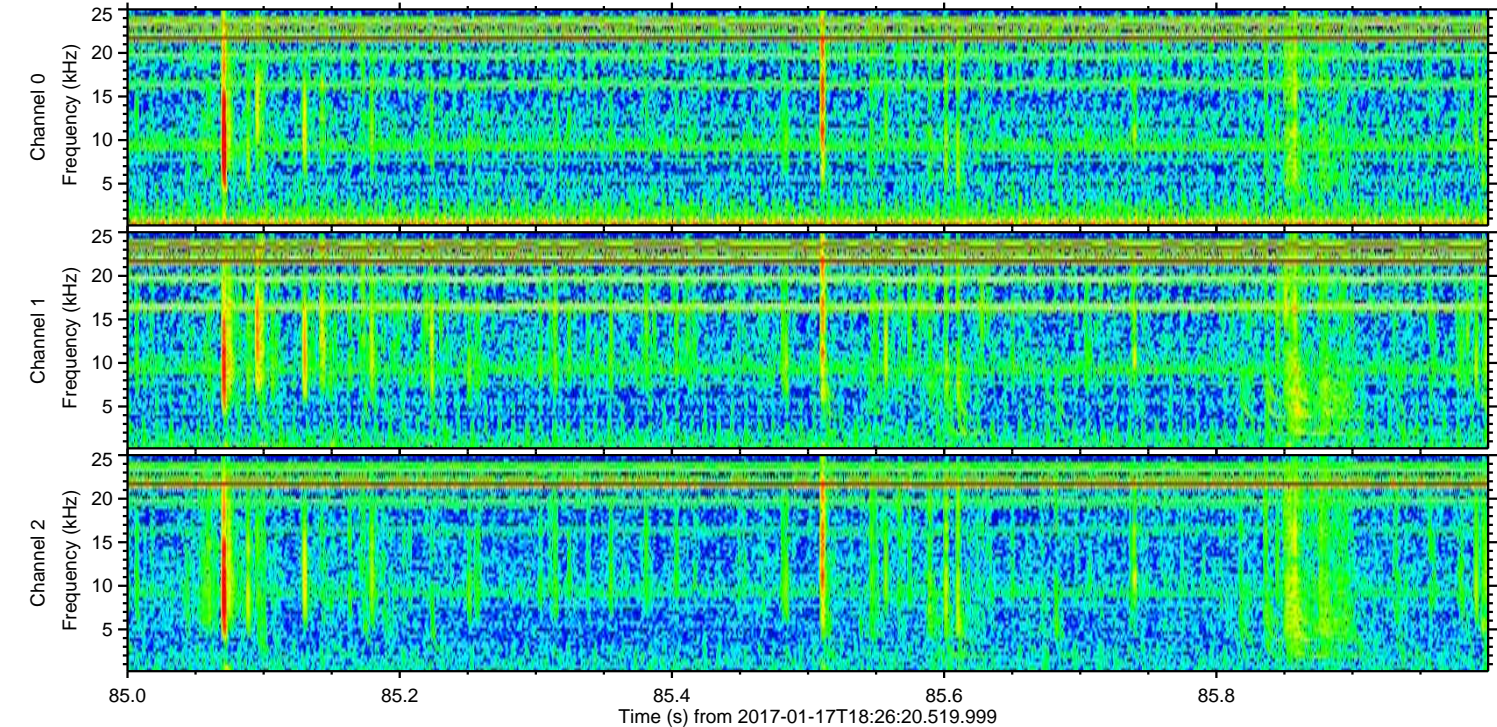
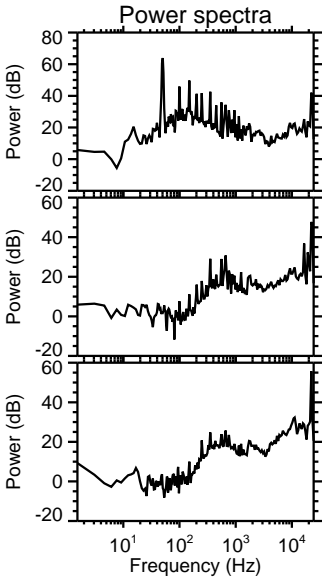
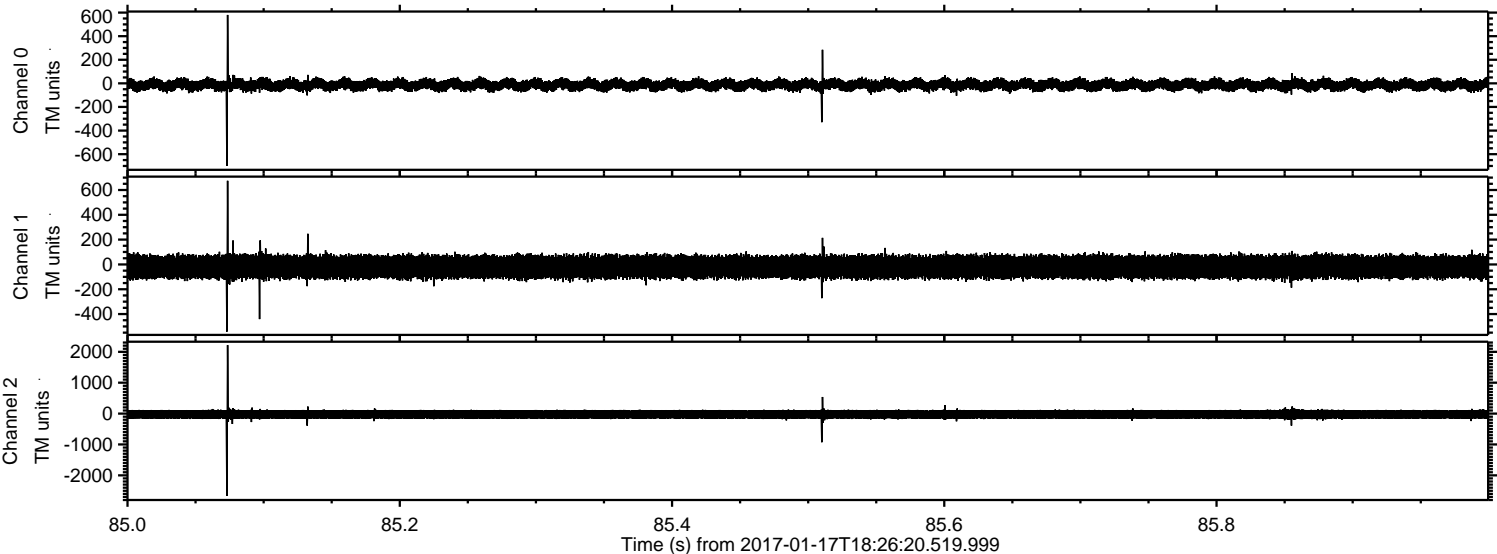



ELMAVAN 3D WAVEFORMS (Measured data sampled at 50 kHz) 51000 packets of 144 samples from 2017-01-17T18:26:20.519.999. Part 108/147

Processed Tue Jan 17 19:34:45 2017 by ELM ver.2012-10-06 from 001\_\_elm20170117\_182619\_\_dat00.bin

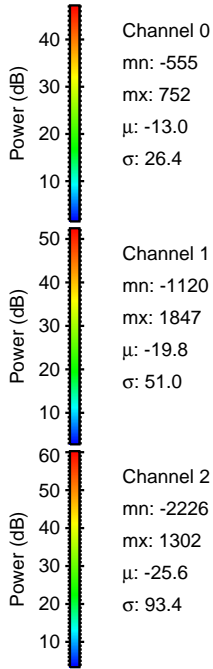
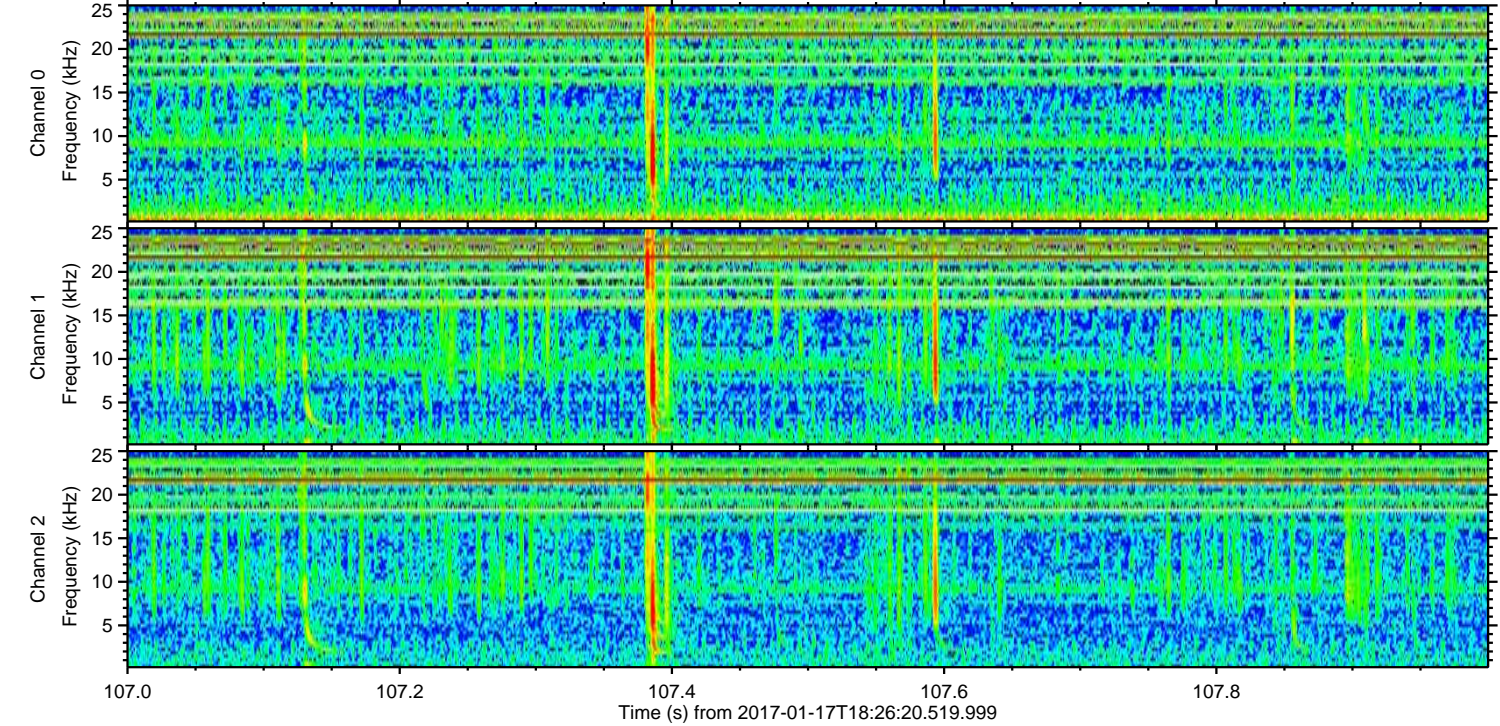
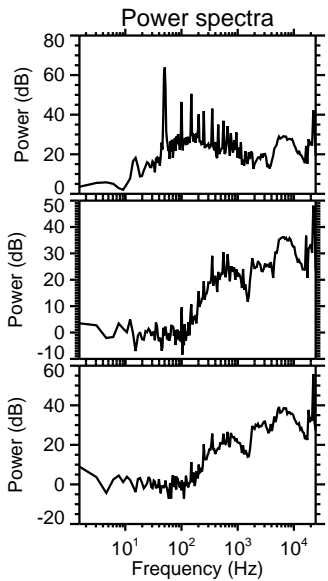
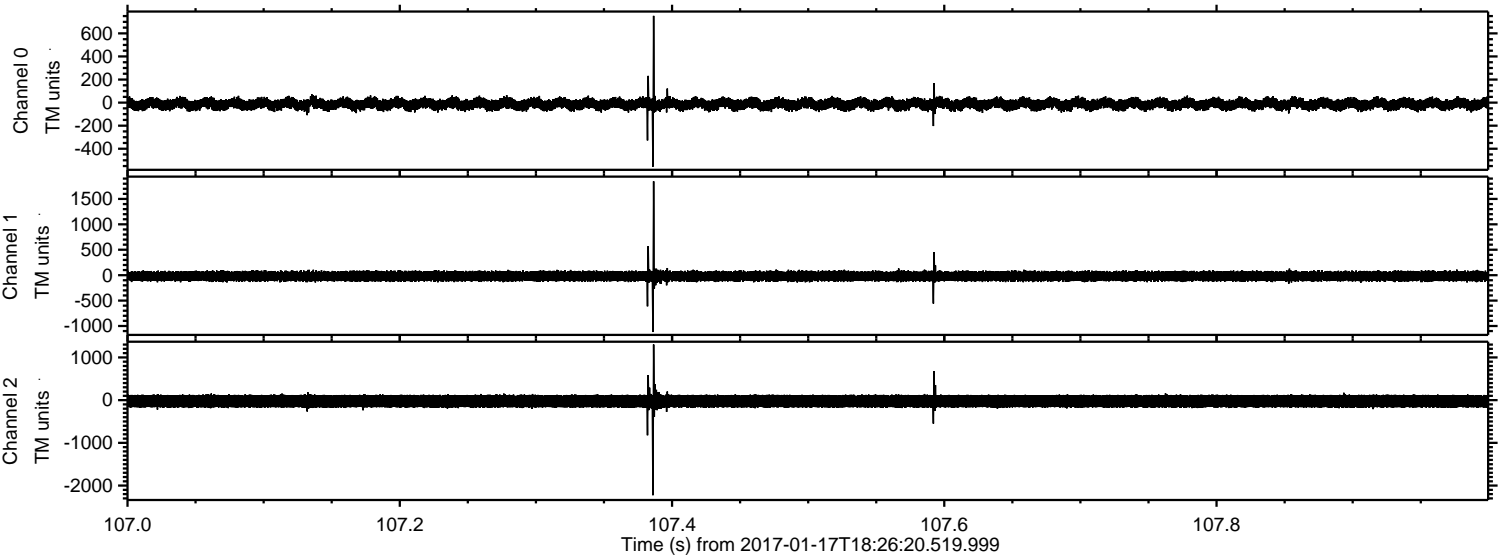

Channel 0  
mn: -555  
mx: 752  
 $\mu$ : -13.0  
 $\sigma$ : 26.4

Channel 1  
mn: -1120  
mx: 1847  
 $\mu$ : -19.8  
 $\sigma$ : 51.0

Channel 2  
mn: -2226  
mx: 1302  
 $\mu$ : -25.6  
 $\sigma$ : 93.4



ELMAVAN 3D WAVEFORMS (Measured data sampled at 50 kHz) 51000 packets of 144 samples from 2017-01-17T18:26:20.519.999. Part 3/147

Processed Tue Jan 17 19:34:46 2017 by ELM ver.2012-10-06 from 001\_\_elm20170117\_182619\_\_dat00.bin

