

ELMAVAN 3D WAVEFORMS (Measured data sampled at 50 kHz) 51000 packets of 144 samples from 2017-01-17T11:41:04.374.999.

Processed Tue Jan 17 12:48:17 2017 by ELM ver.2012-10-06 from 001__elm20170117_114103__dat00.bin

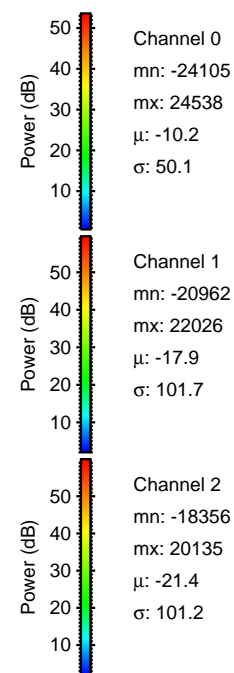
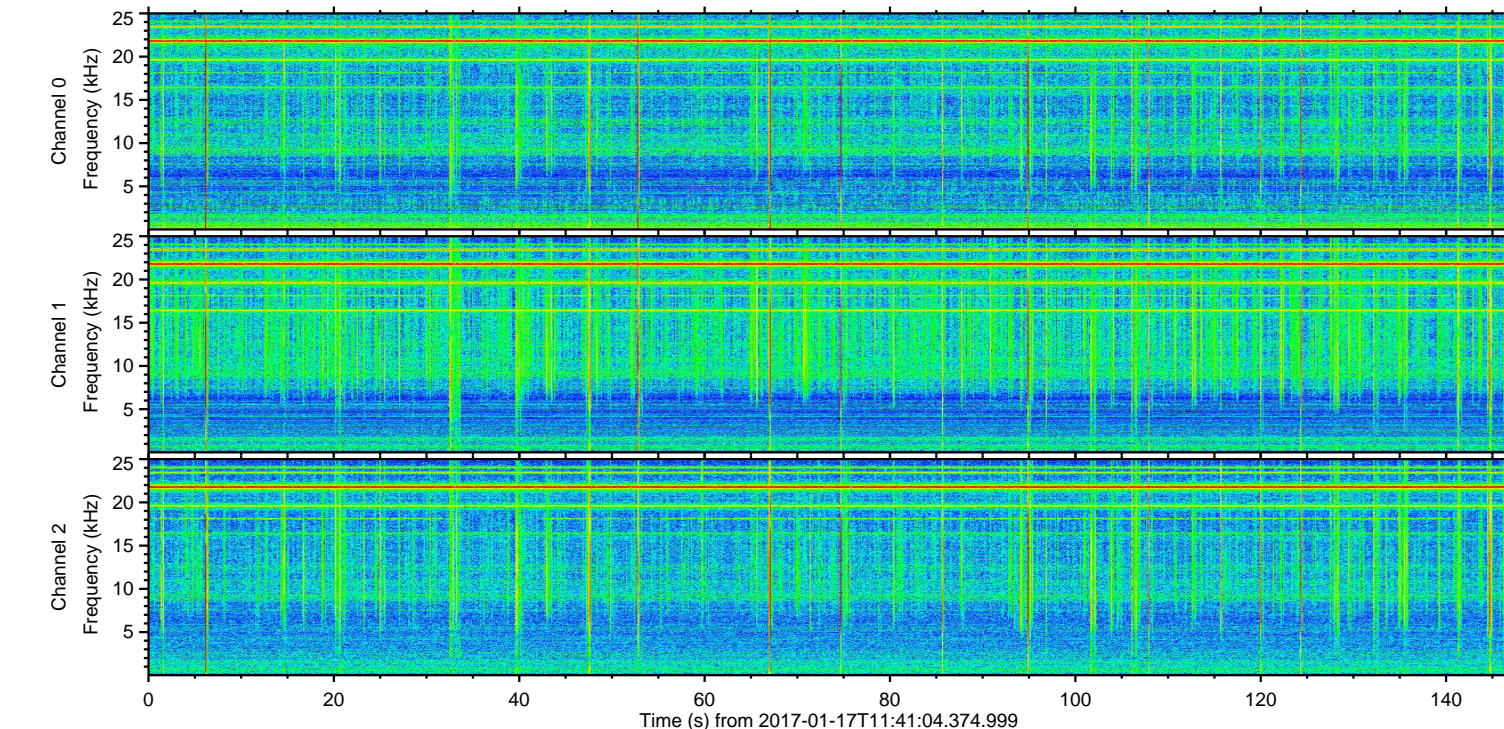
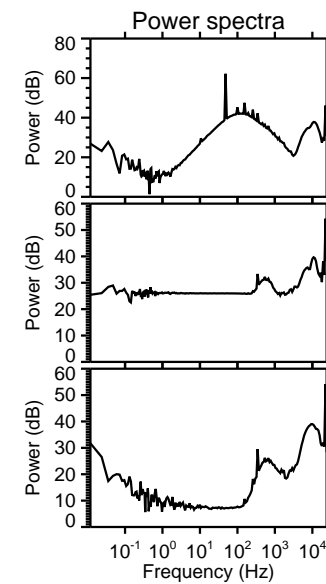
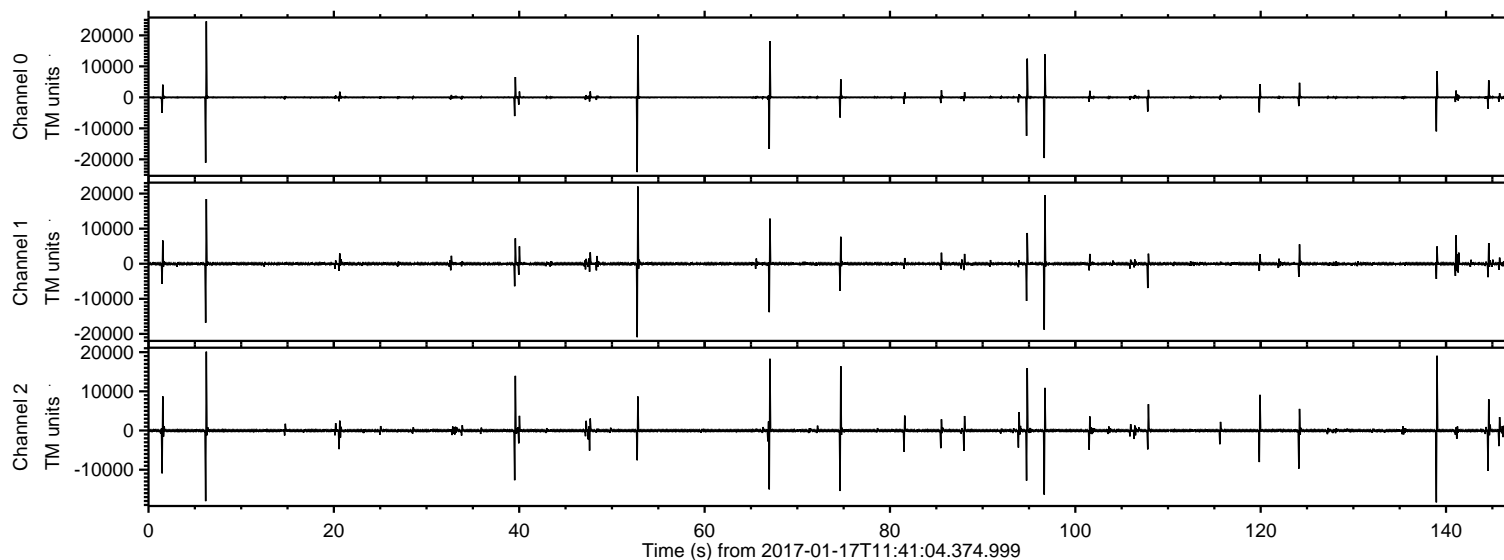

ELMAVAN 3D WAVEFORMS (Measured data sampled at 50 kHz) 51000 packets of 144 samples from 2017-01-17T11:41:04.374.999. Part 7/147

Processed Tue Jan 17 12:48:29 2017 by ELM ver.2012-10-06 from 001__elm20170117_114103__dat00.bin

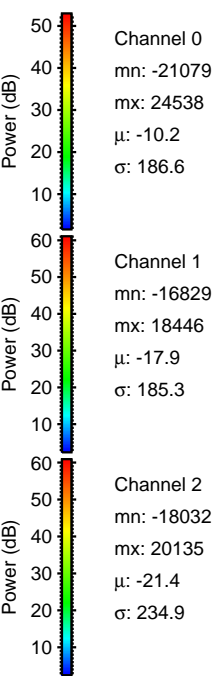
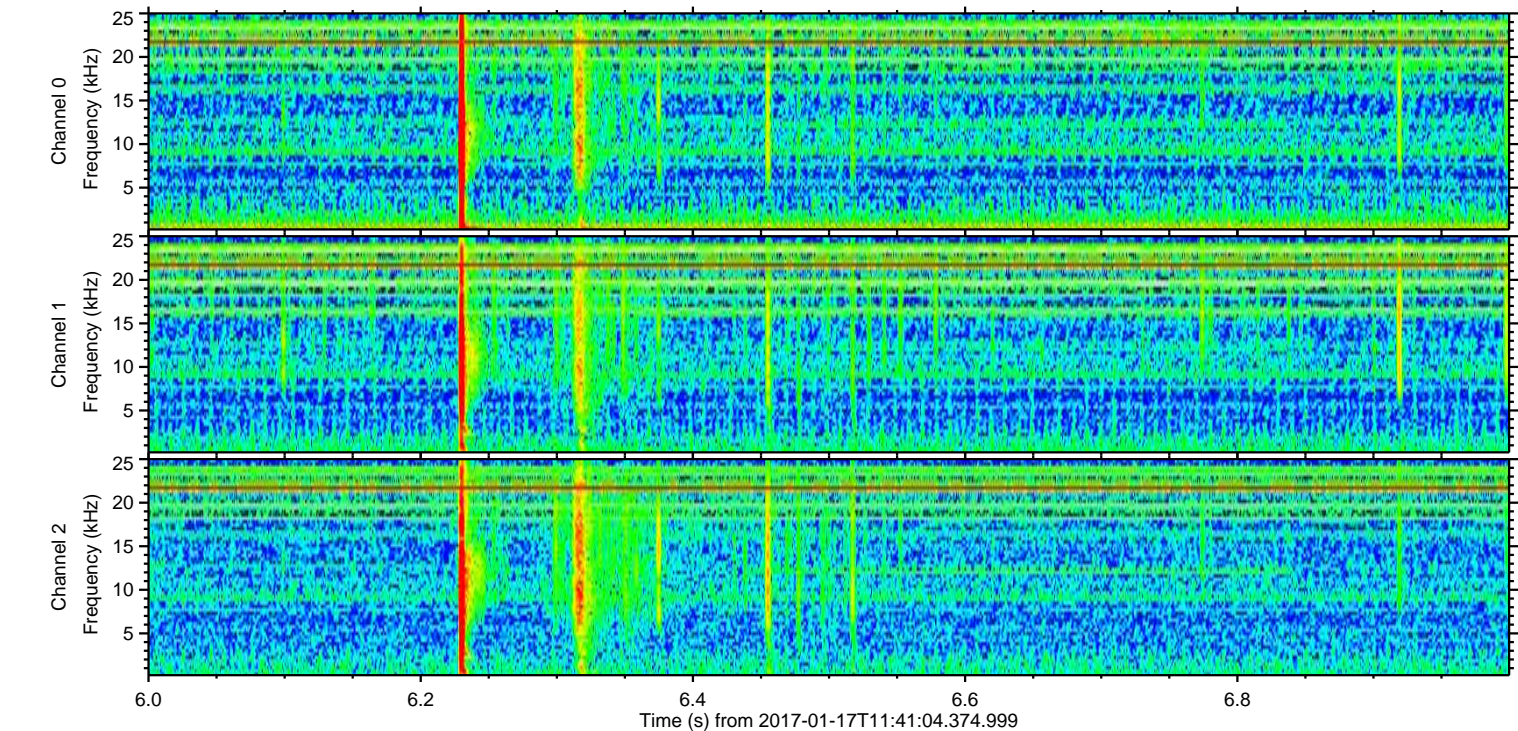
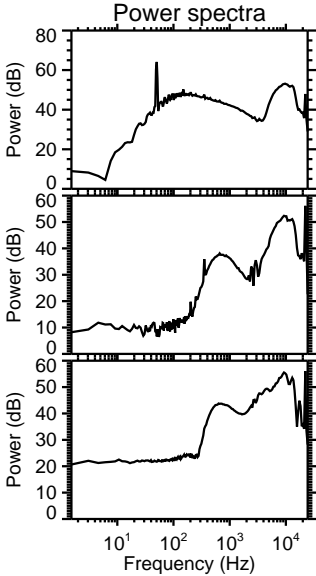
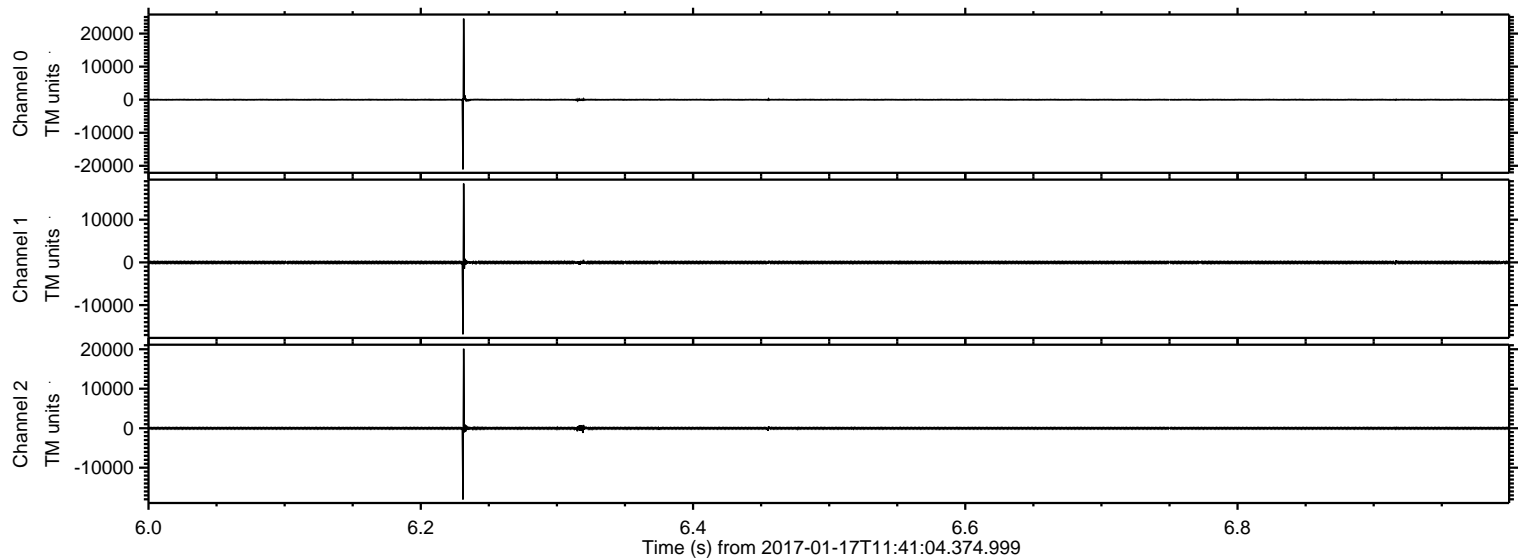

Channel 0
mn: -21079
mx: 24538
 μ : -10.2
 σ : 186.6

Channel 1
mn: -16829
mx: 18446
 μ : -17.9
 σ : 185.3

Channel 2
mn: -18032
mx: 20135
 μ : -21.4
 σ : 234.9

ELMAVAN 3D WAVEFORMS (Measured data sampled at 50 kHz) 51000 packets of 144 samples from 2017-01-17T11:41:04.374.999. Part 53/147

Processed Tue Jan 17 12:48:30 2017 by ELM ver.2012-10-06 from 001__elm20170117_114103__dat00.bin

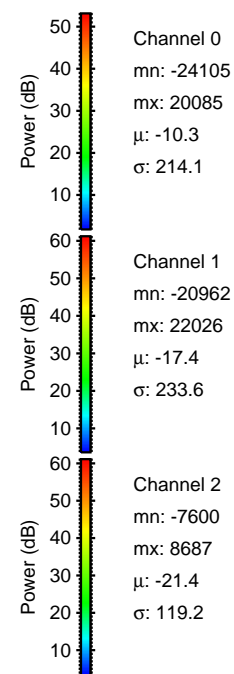
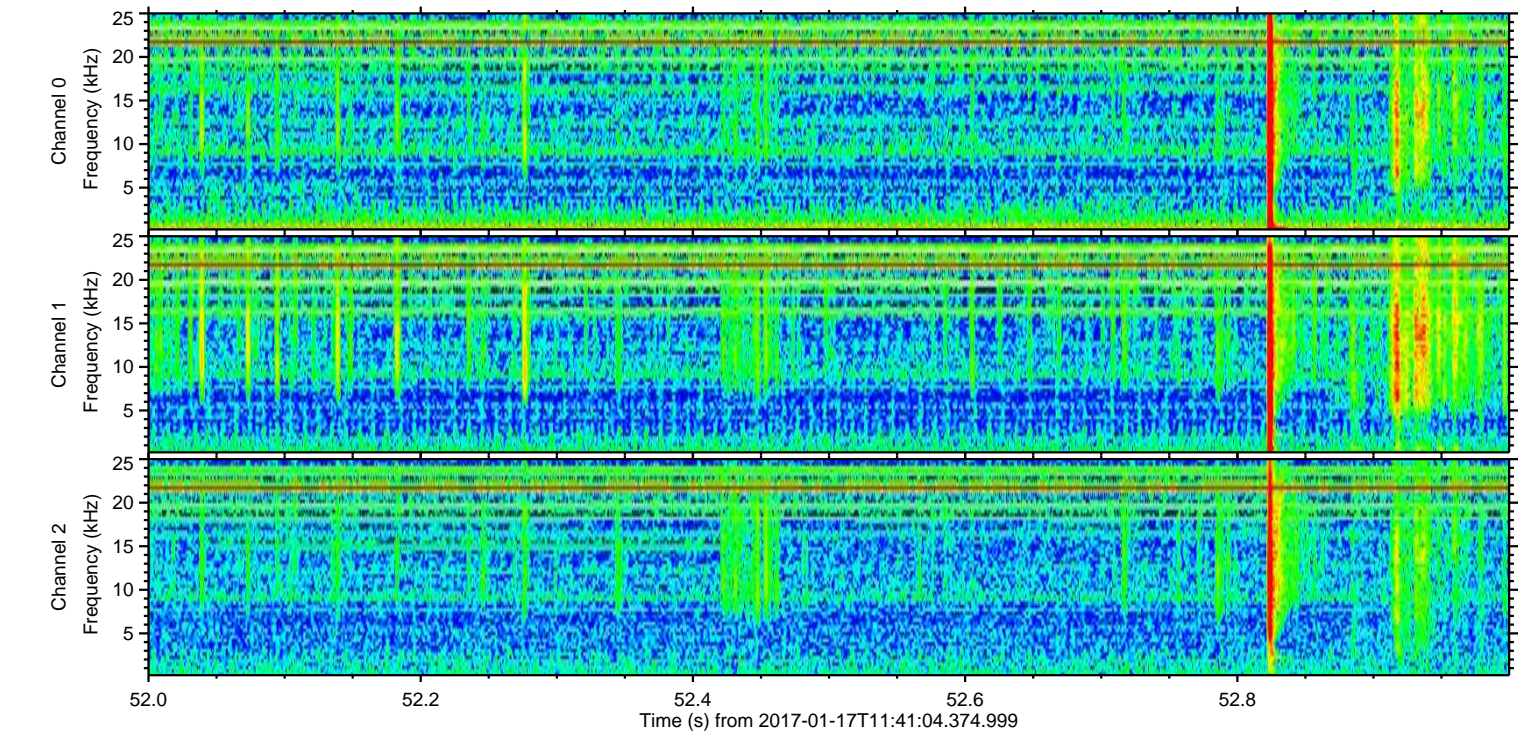
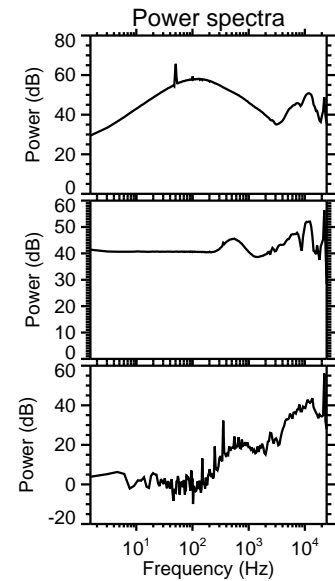
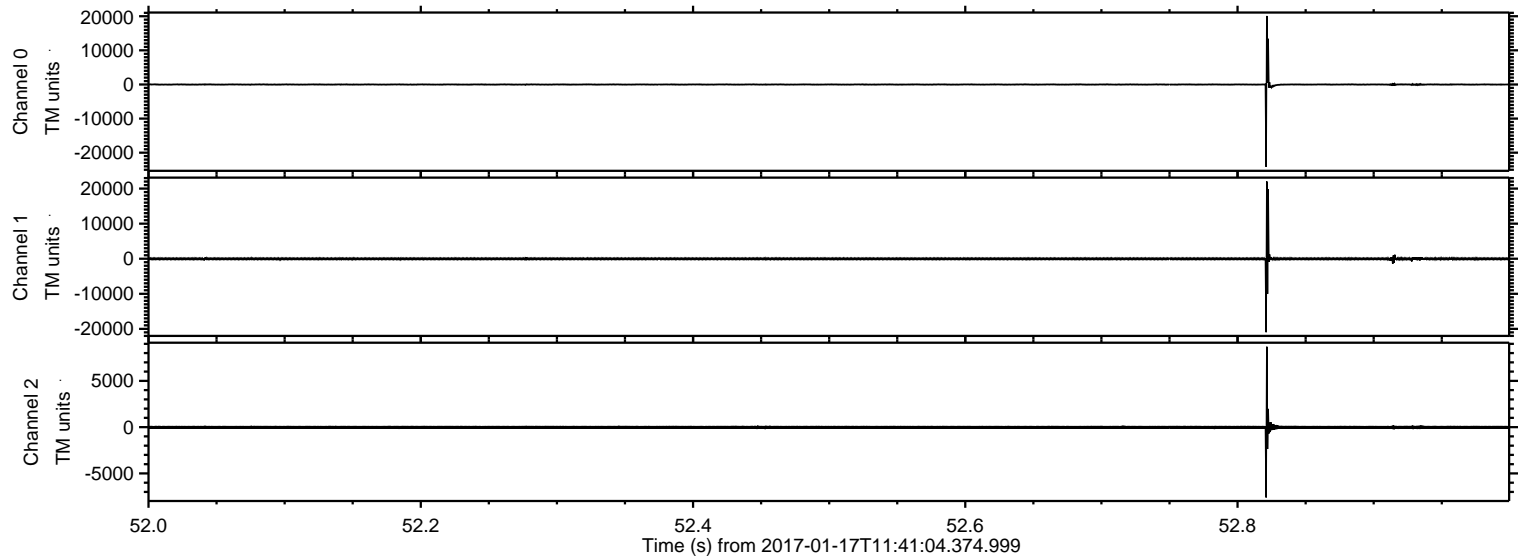

ELMAVAN 3D WAVEFORMS (Measured data sampled at 50 kHz) 51000 packets of 144 samples from 2017-01-17T11:41:04.374.999. Part 97/147

Processed Tue Jan 17 12:48:30 2017 by ELM ver.2012-10-06 from 001__elm20170117_114103__dat00.bin

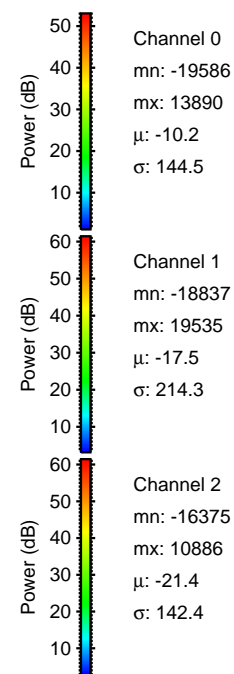
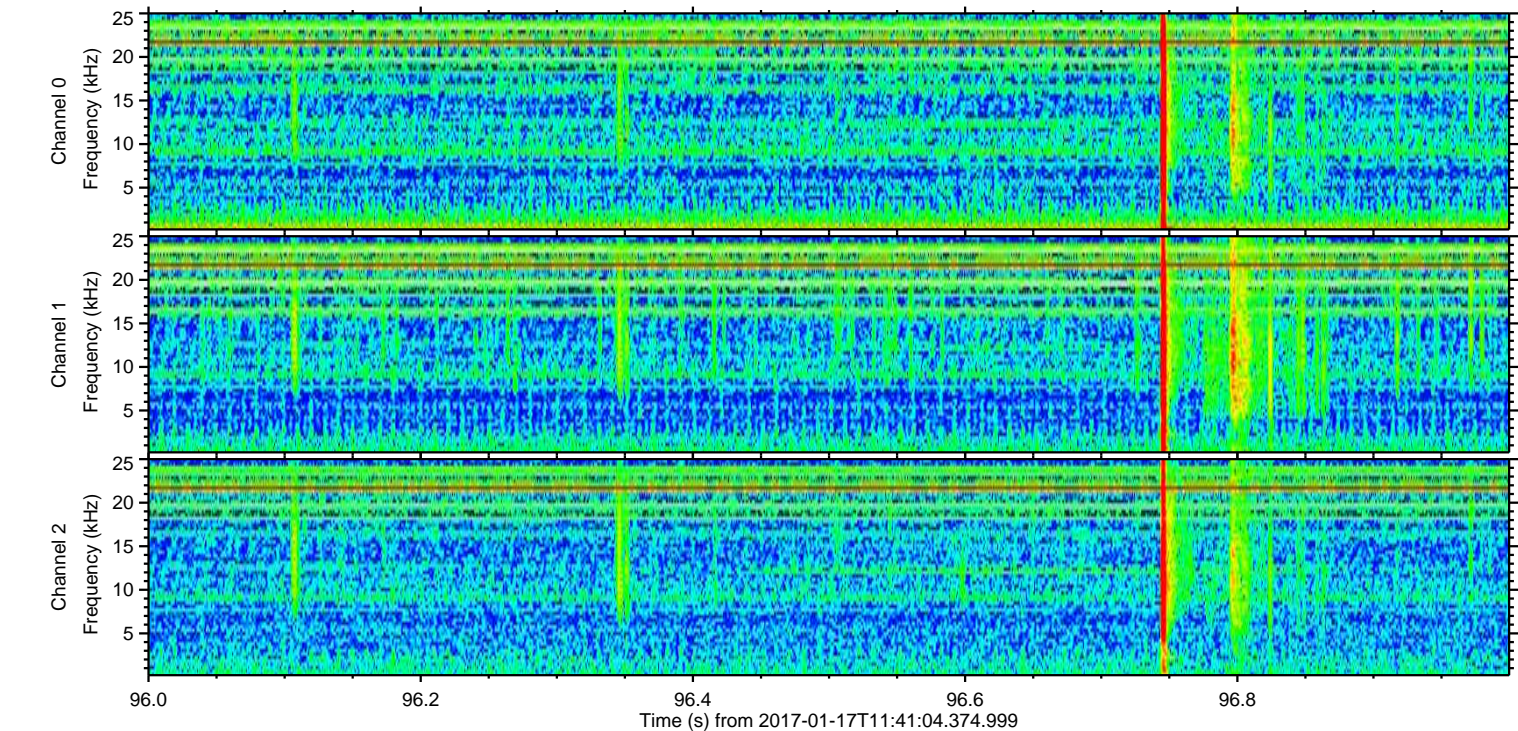
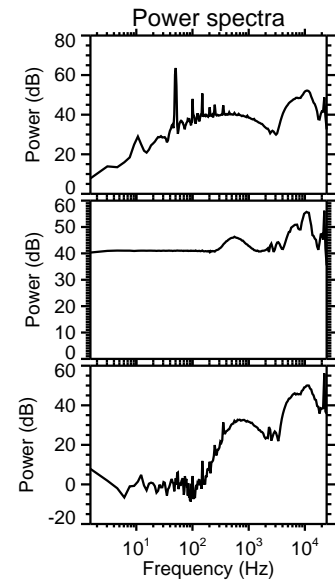
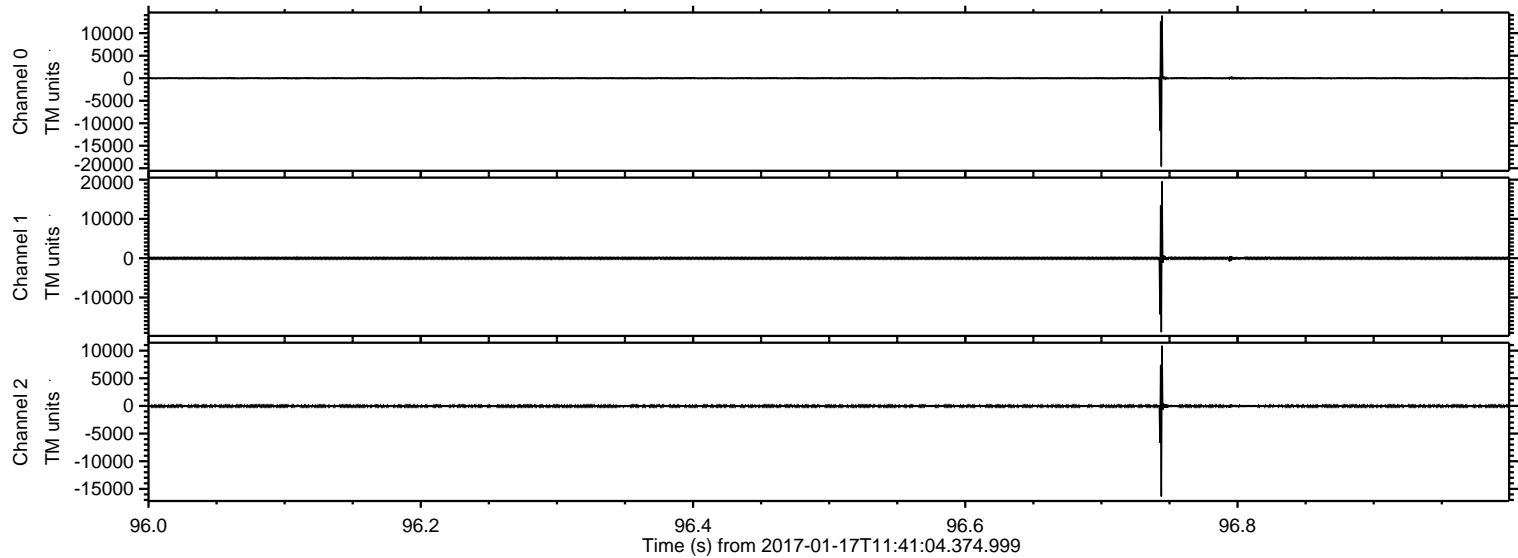

ELMAVAN 3D WAVEFORMS (Measured data sampled at 50 kHz) 51000 packets of 144 samples from 2017-01-17T11:41:04.374.999. Part 139/147

Processed Tue Jan 17 12:48:31 2017 by ELM ver.2012-10-06 from 001__elm20170117_114103__dat00.bin

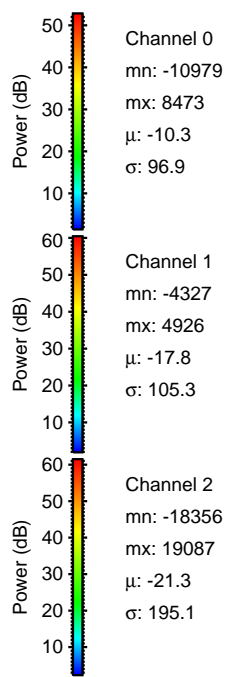
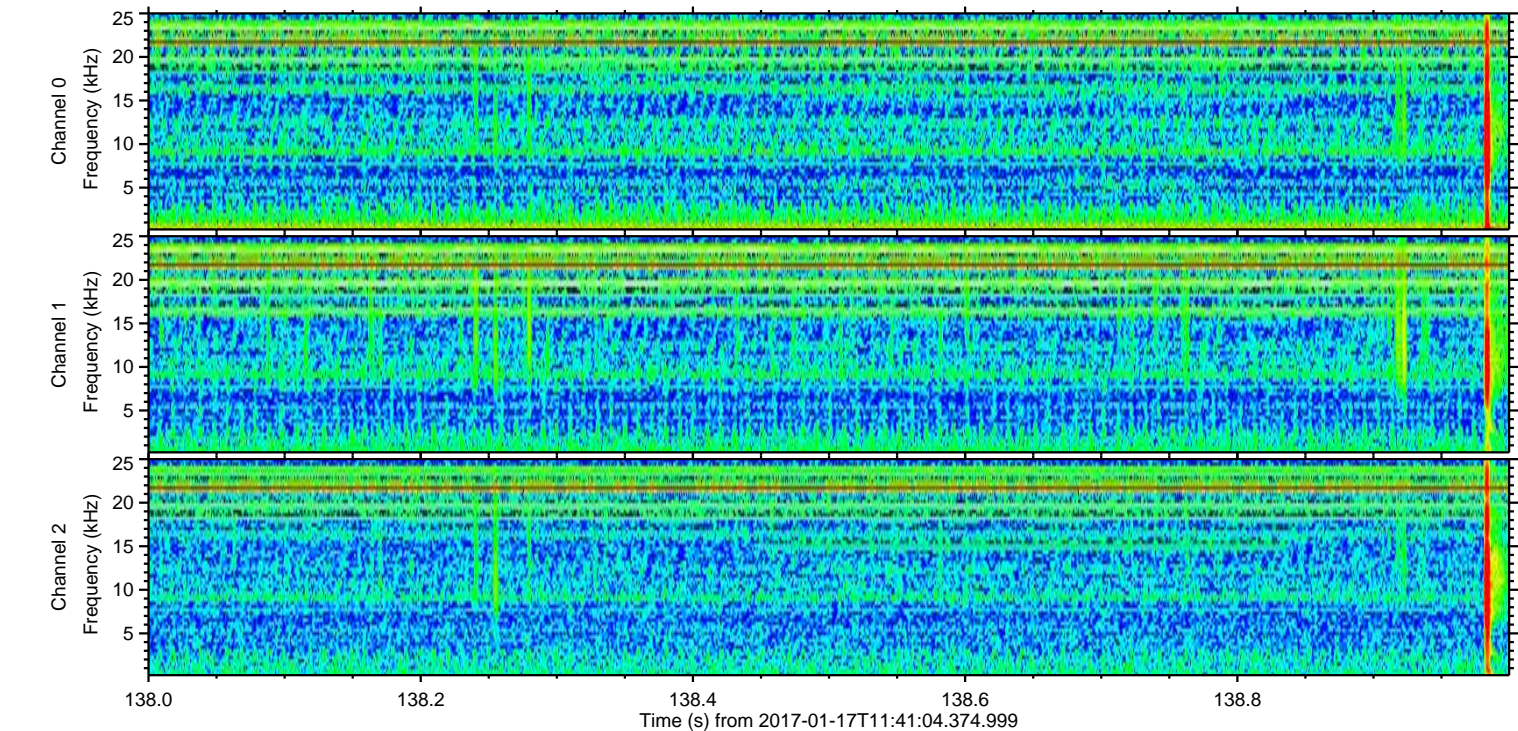
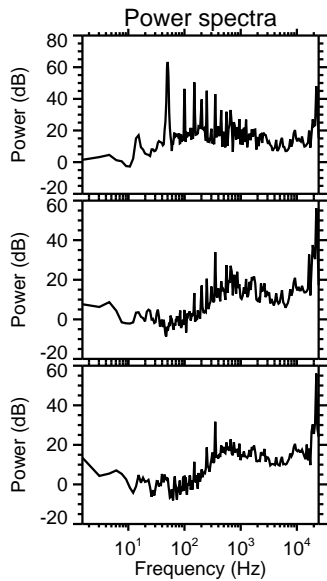
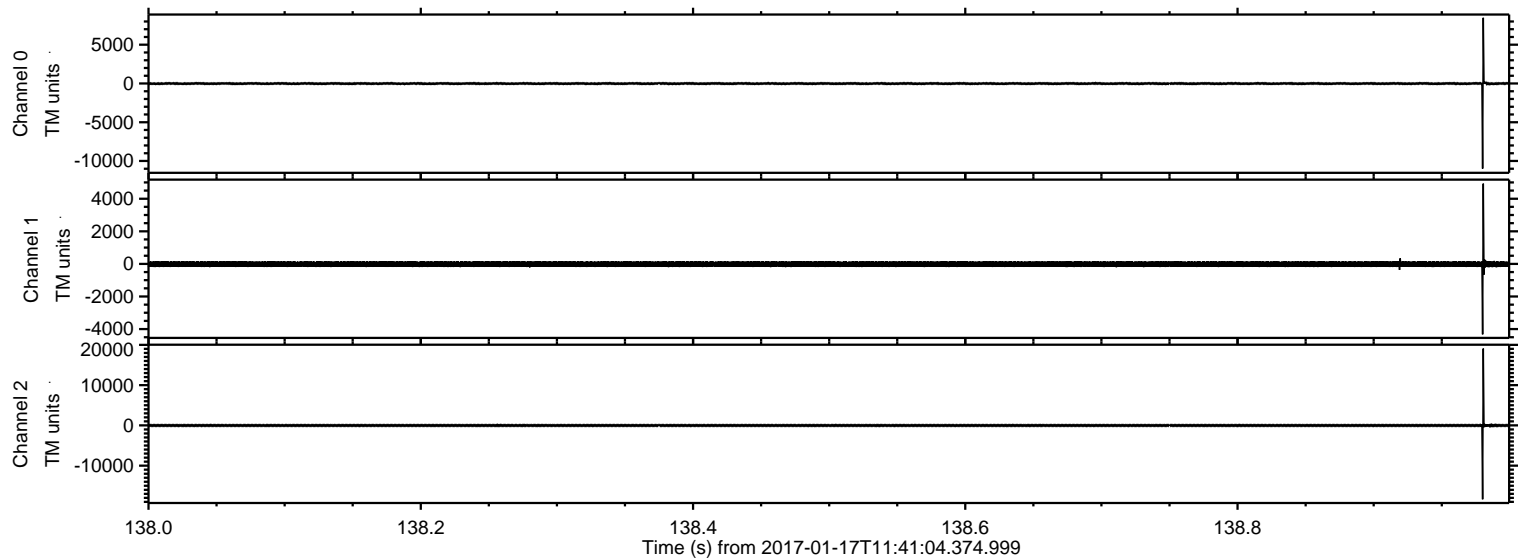

Processed Tue Jan 17 12:48:32 2017 by ELM ver.2012-10-06 from 001__elm20170117_114103__dat00.bin

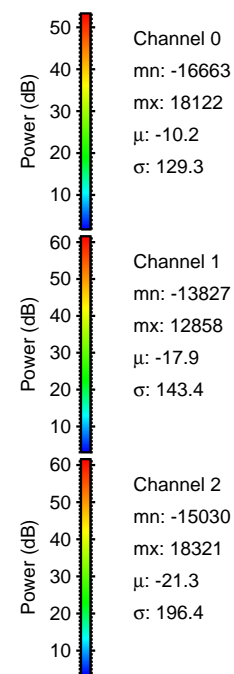
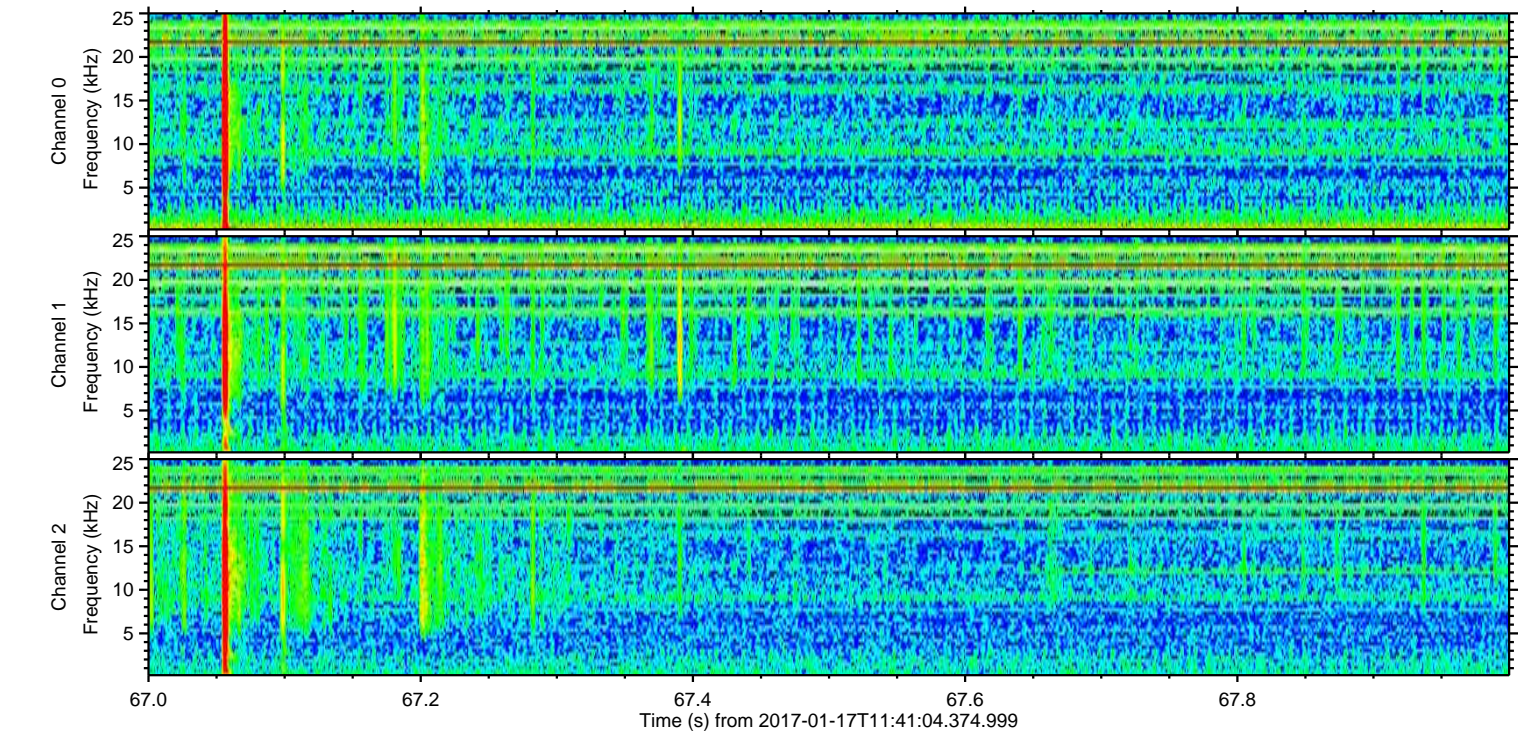
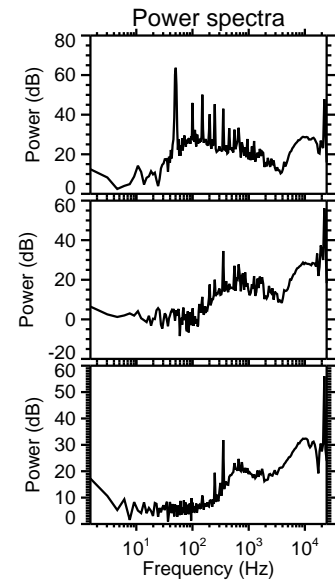
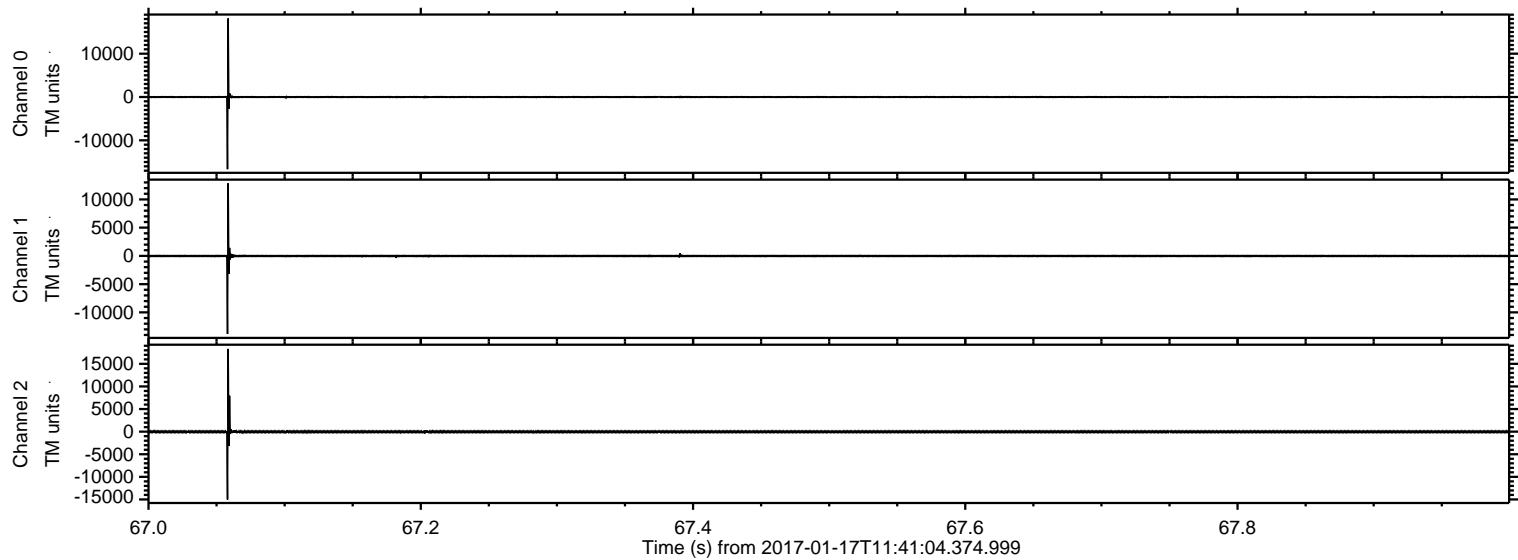

ELMAVAN 3D WAVEFORMS (Measured data sampled at 50 kHz) 51000 packets of 144 samples from 2017-01-17T11:41:04.374.999. Part 75/147

Processed Tue Jan 17 12:48:33 2017 by ELM ver.2012-10-06 from 001__elm20170117_114103__dat00.bin

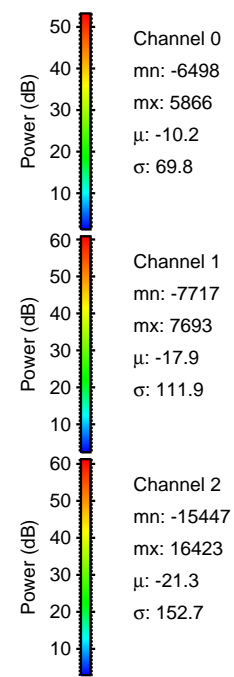
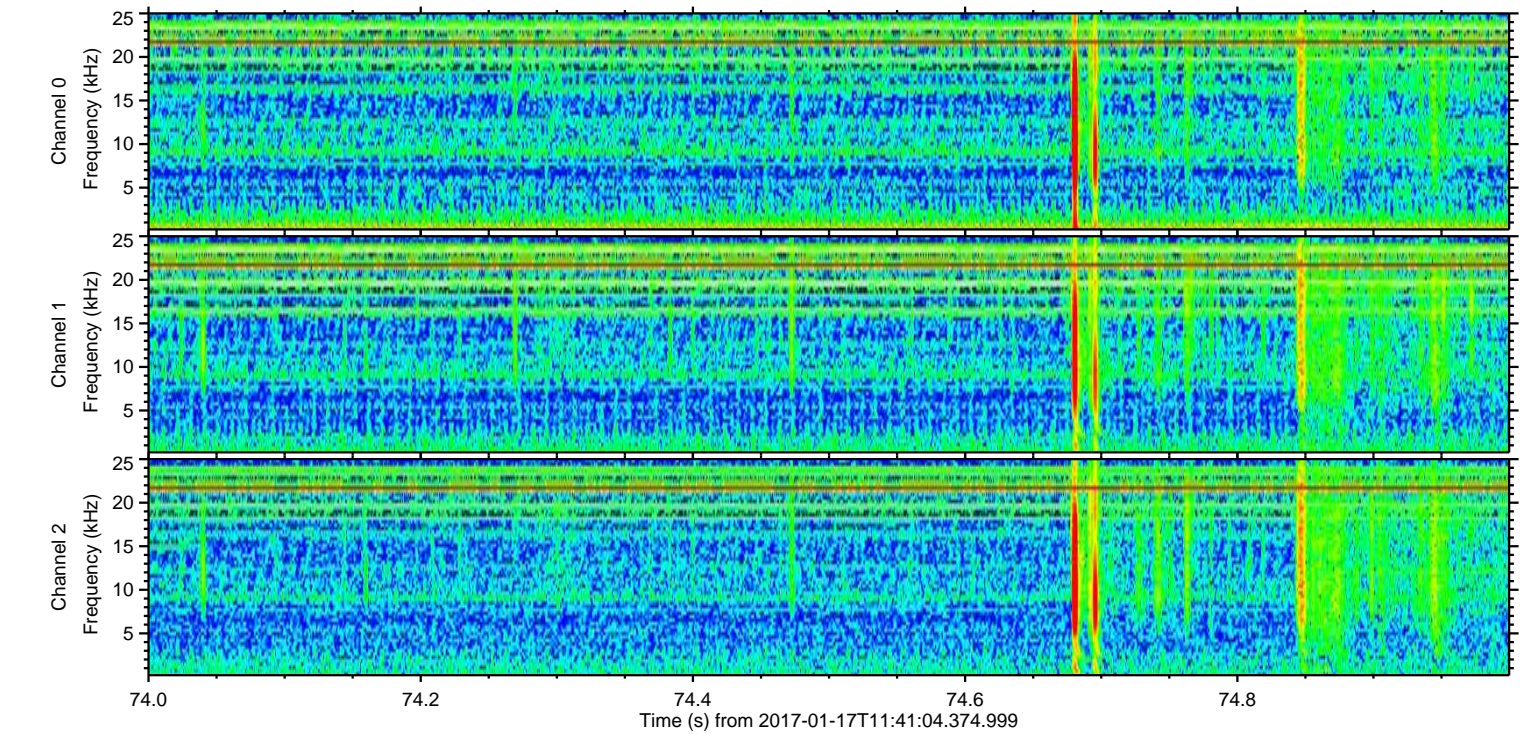
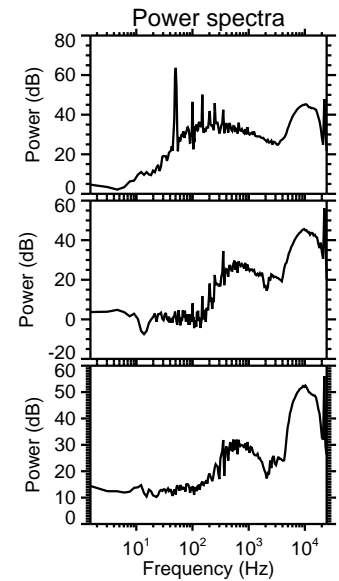
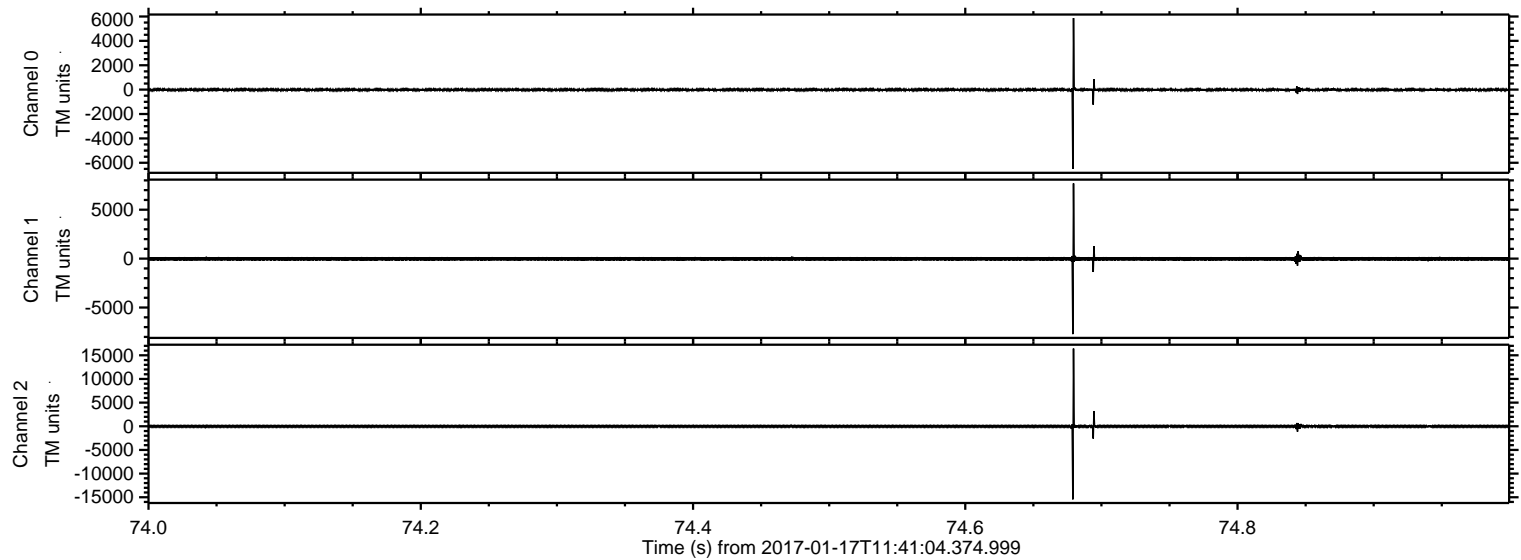

Channel 0
mn: -6498
mx: 5866
 μ : -10.2
 σ : 69.8

Channel 1
mn: -7717
mx: 7693
 μ : -17.9
 σ : 111.9

Channel 2
mn: -15447
mx: 16423
 μ : -21.3
 σ : 152.7

Processed Tue Jan 17 12:48:34 2017 by ELM ver.2012-10-06 from 001__elm20170117_114103__dat00.bin

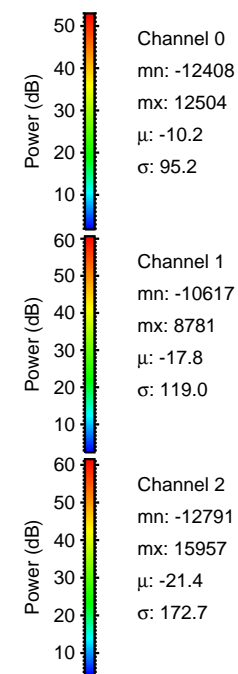
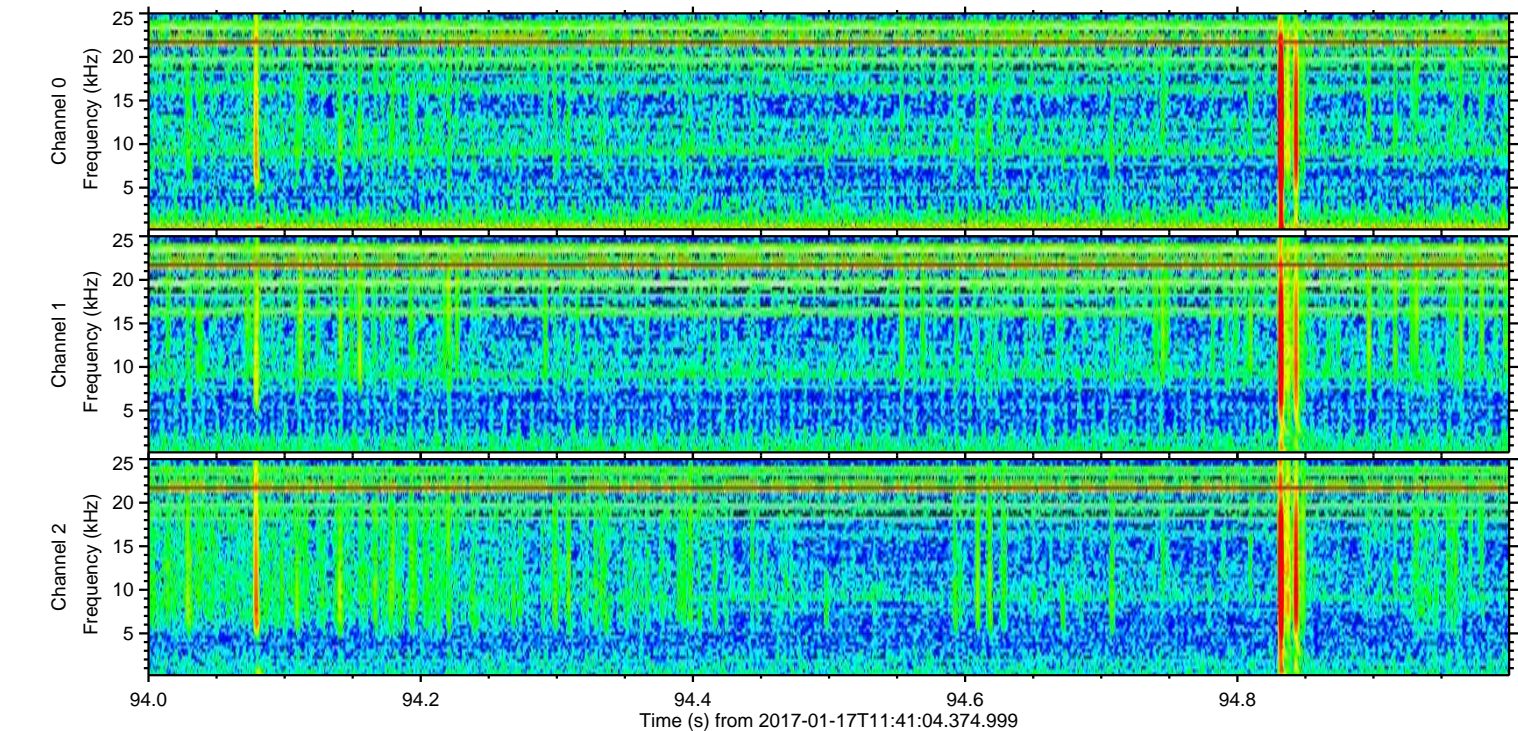
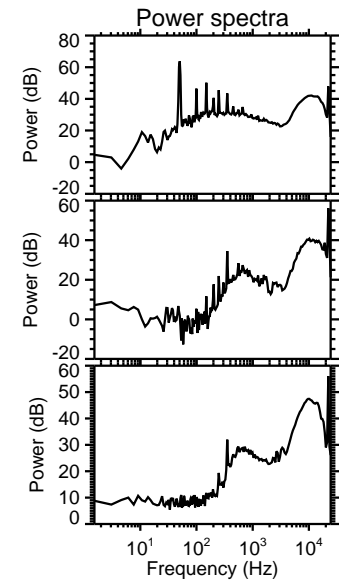
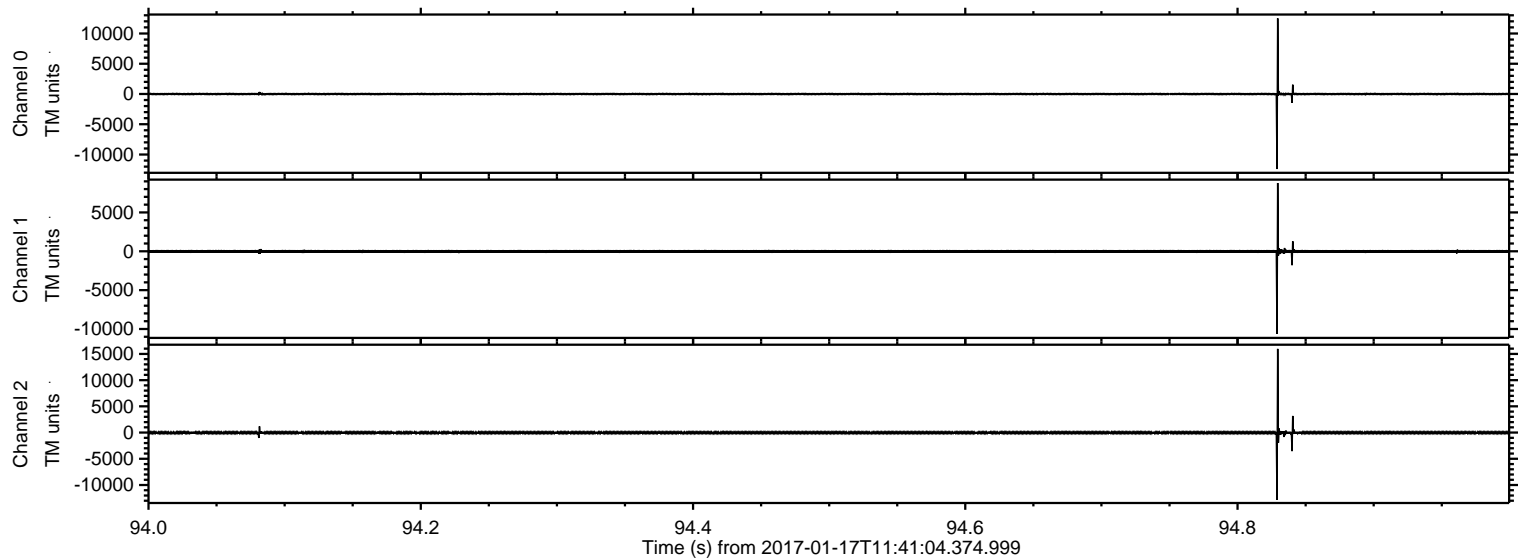

ELMAVAN 3D WAVEFORMS (Measured data sampled at 50 kHz) 51000 packets of 144 samples from 2017-01-17T11:41:04.374.999. Part 40/147

Processed Tue Jan 17 12:48:35 2017 by ELM ver.2012-10-06 from 001__elm20170117_114103__dat00.bin

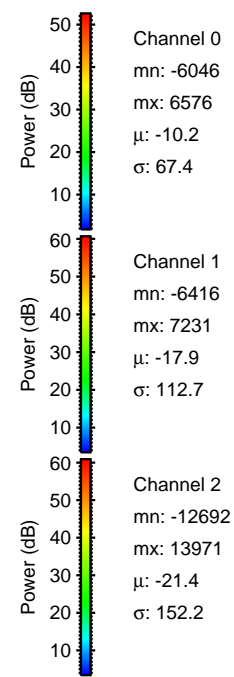
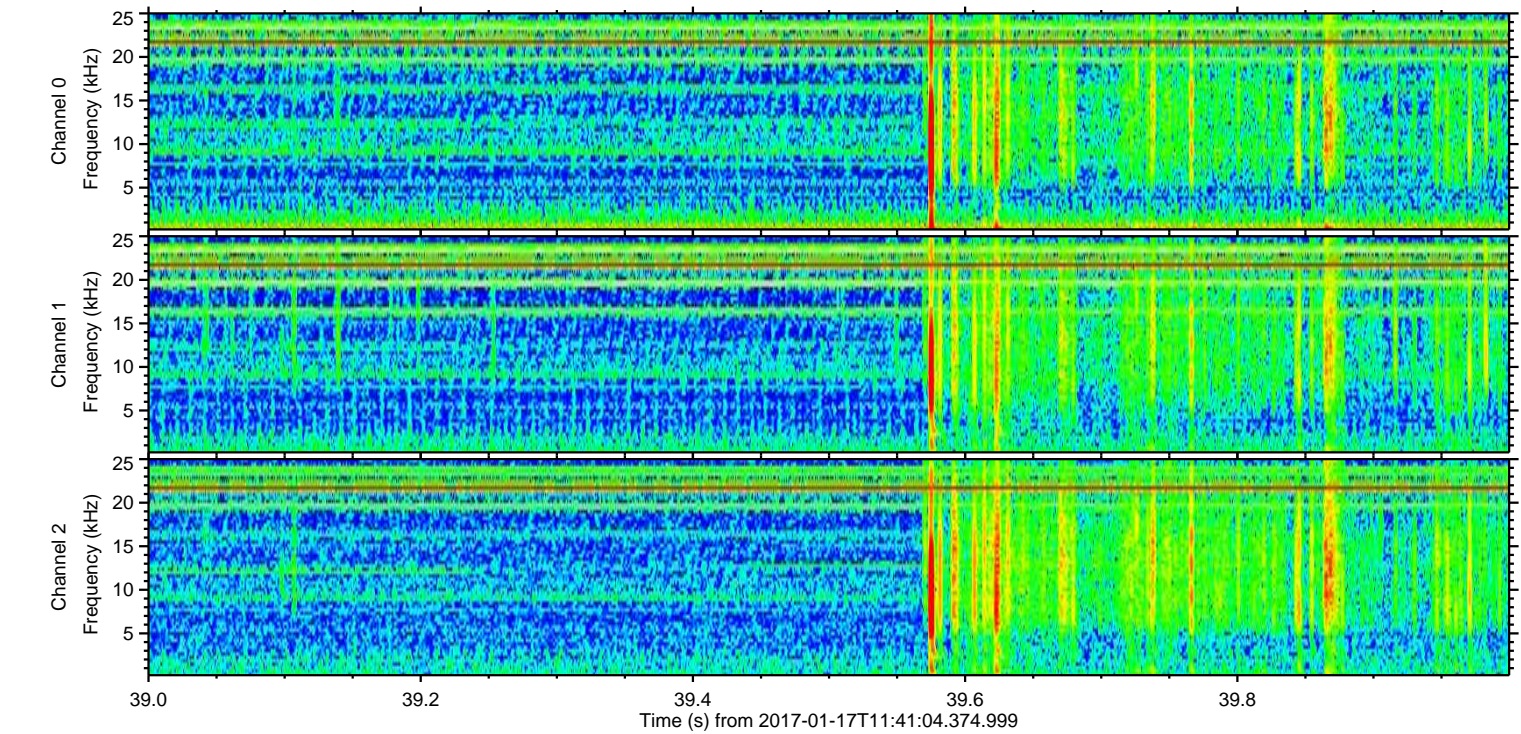
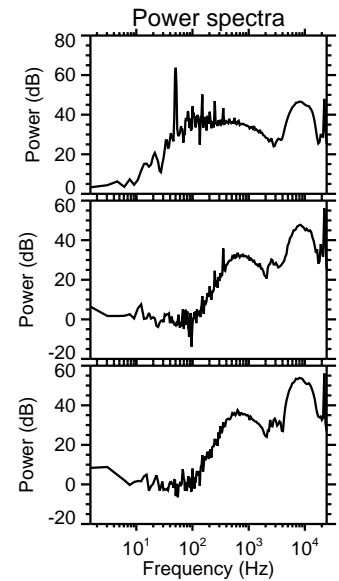
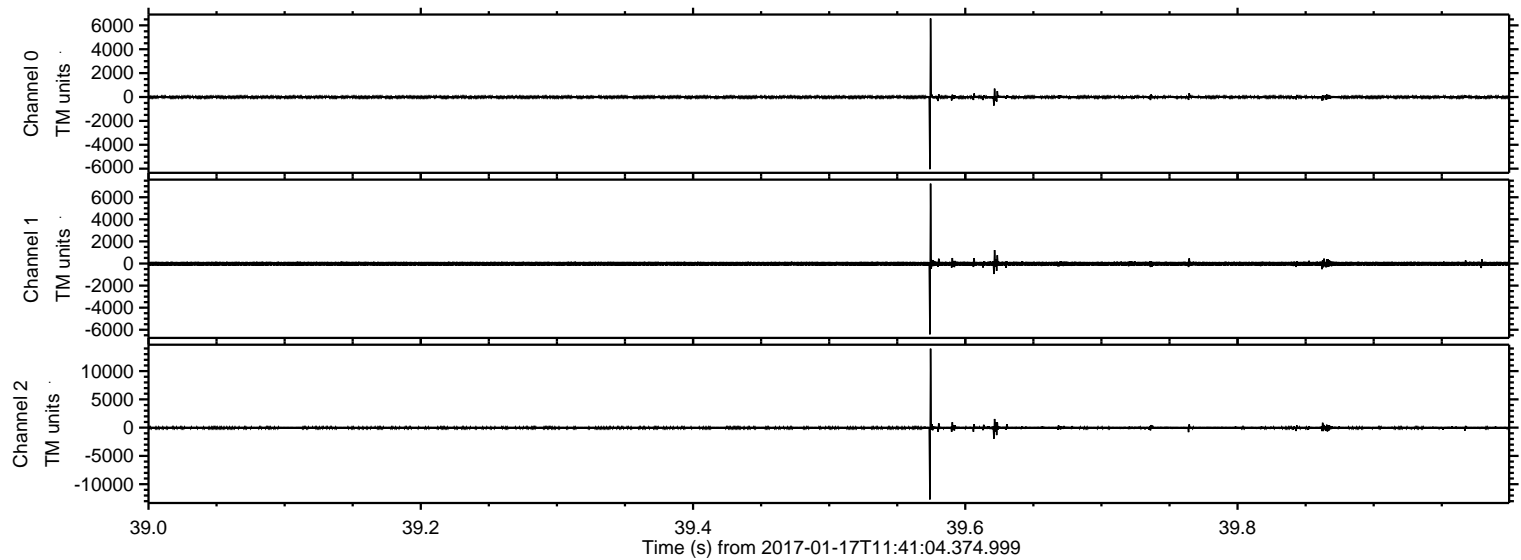

ELMAVAN 3D WAVEFORMS (Measured data sampled at 50 kHz) 51000 packets of 144 samples from 2017-01-17T11:41:04.374.999. Part 2/147

Processed Tue Jan 17 12:48:36 2017 by ELM ver.2012-10-06 from 001__elm20170117_114103__dat00.bin

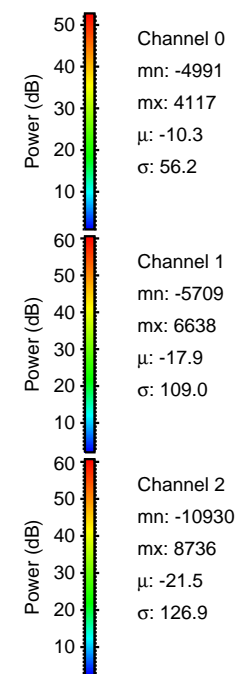
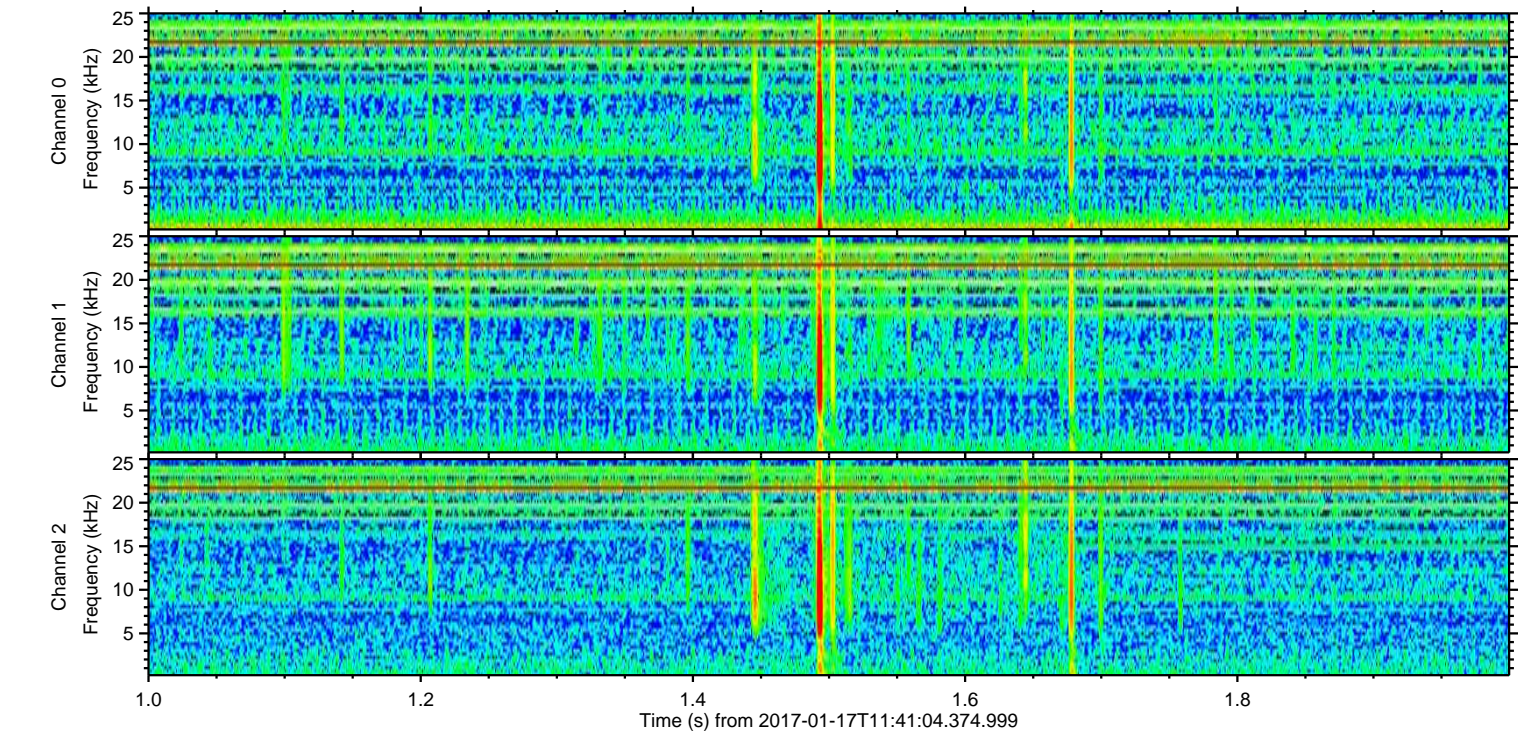
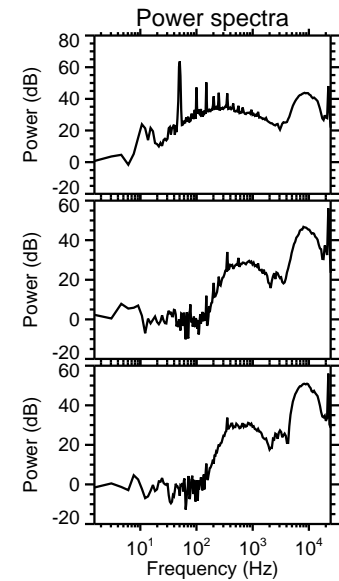
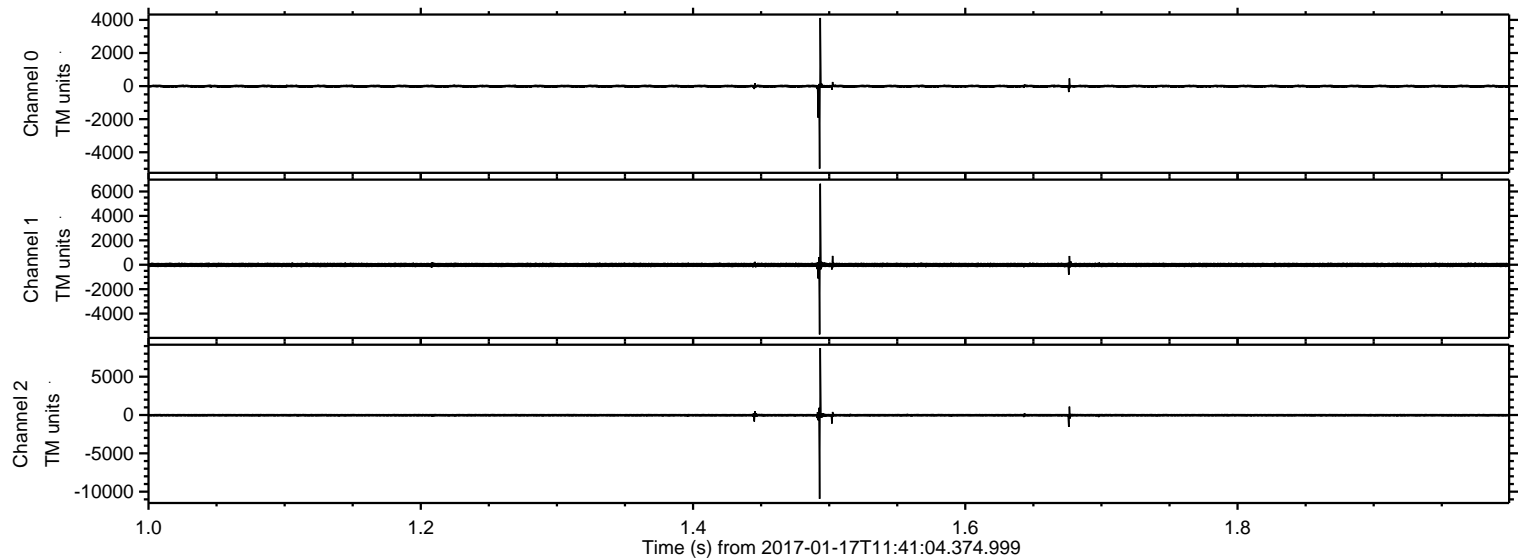

ELMAVAN 3D WAVEFORMS (Measured data sampled at 50 kHz) 51000 packets of 144 samples from 2017-01-17T11:41:04.374.999. Part 77/147

Processed Tue Jan 17 12:48:37 2017 by ELM ver.2012-10-06 from 001__elm20170117_114103__dat00.bin

