

ELMAVAN 3D WAVEFORMS (Measured data sampled at 50 kHz) 51000 packets of 144 samples from 2017-01-17T09:35:59.416.000.

Processed Tue Jan 17 10:43:34 2017 by ELM ver.2012-10-06 from 001__elm20170117_093558__dat00.bin

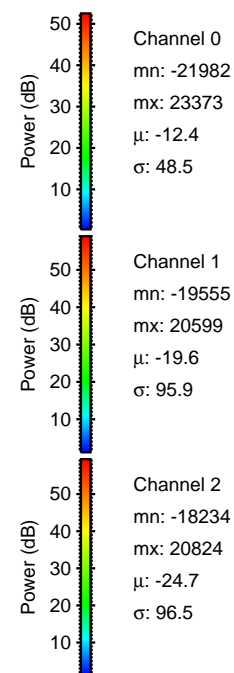
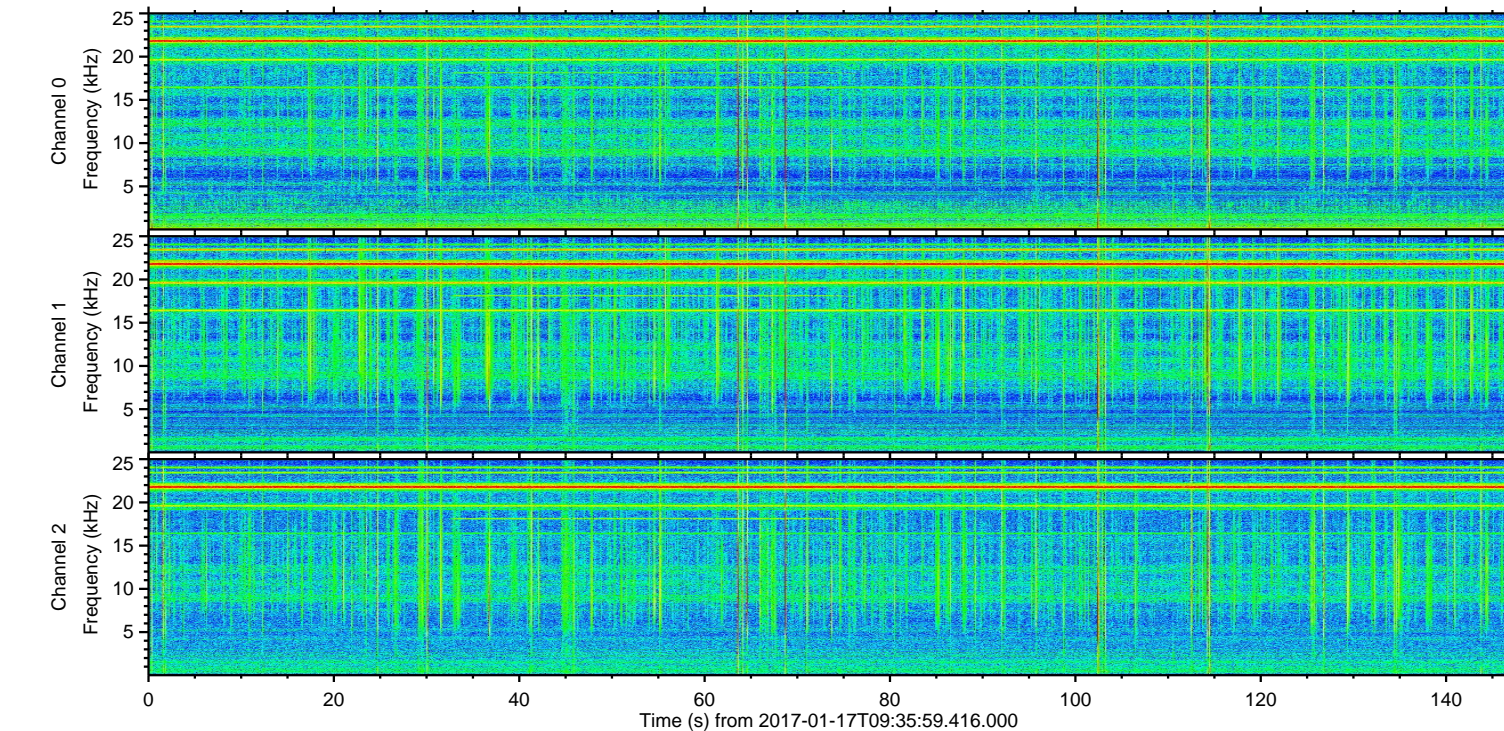
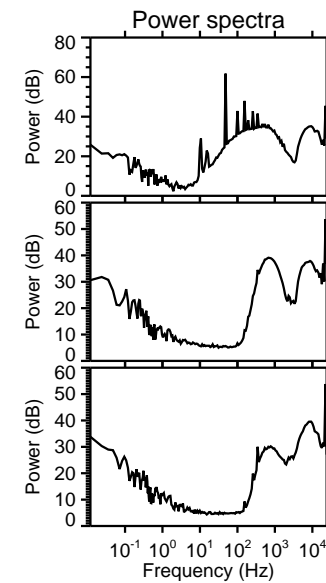
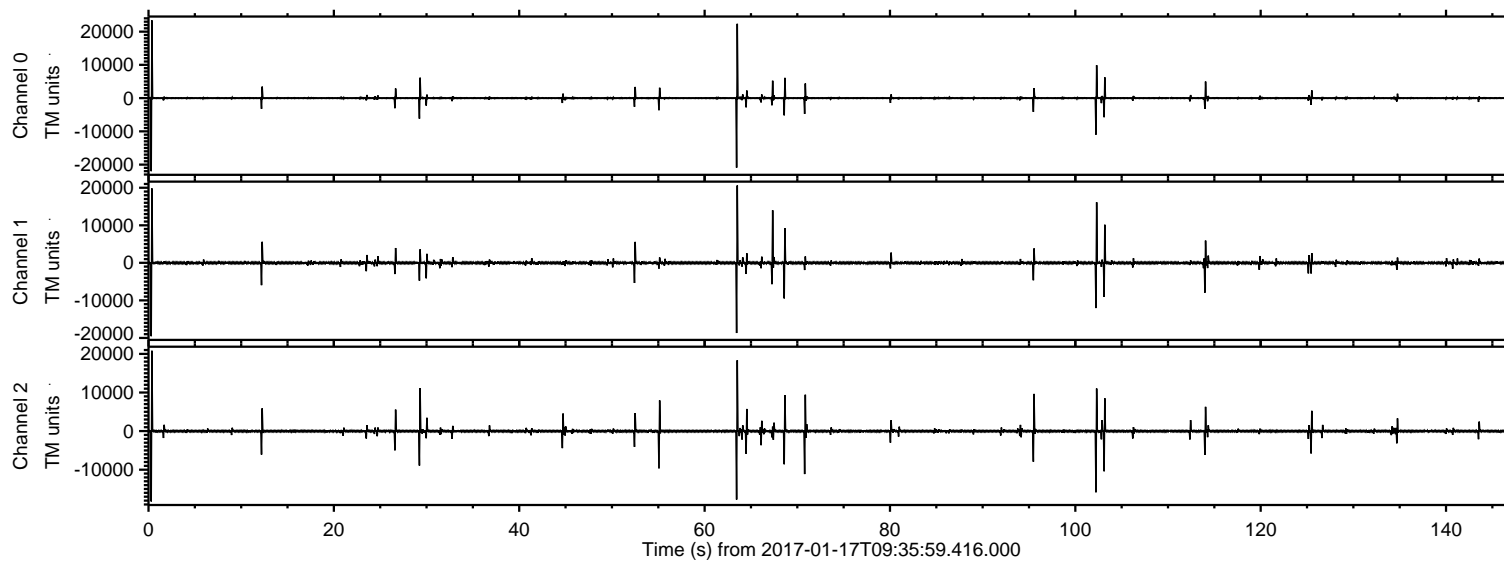

ELMAVAN 3D WAVEFORMS (Measured data sampled at 50 kHz) 51000 packets of 144 samples from 2017-01-17T09:35:59.416.000. Part 1/147

Processed Tue Jan 17 10:43:46 2017 by ELM ver.2012-10-06 from 001__elm20170117_093558__dat00.bin

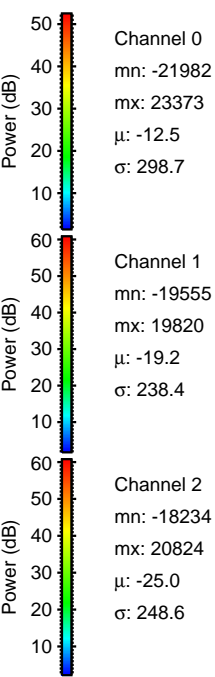
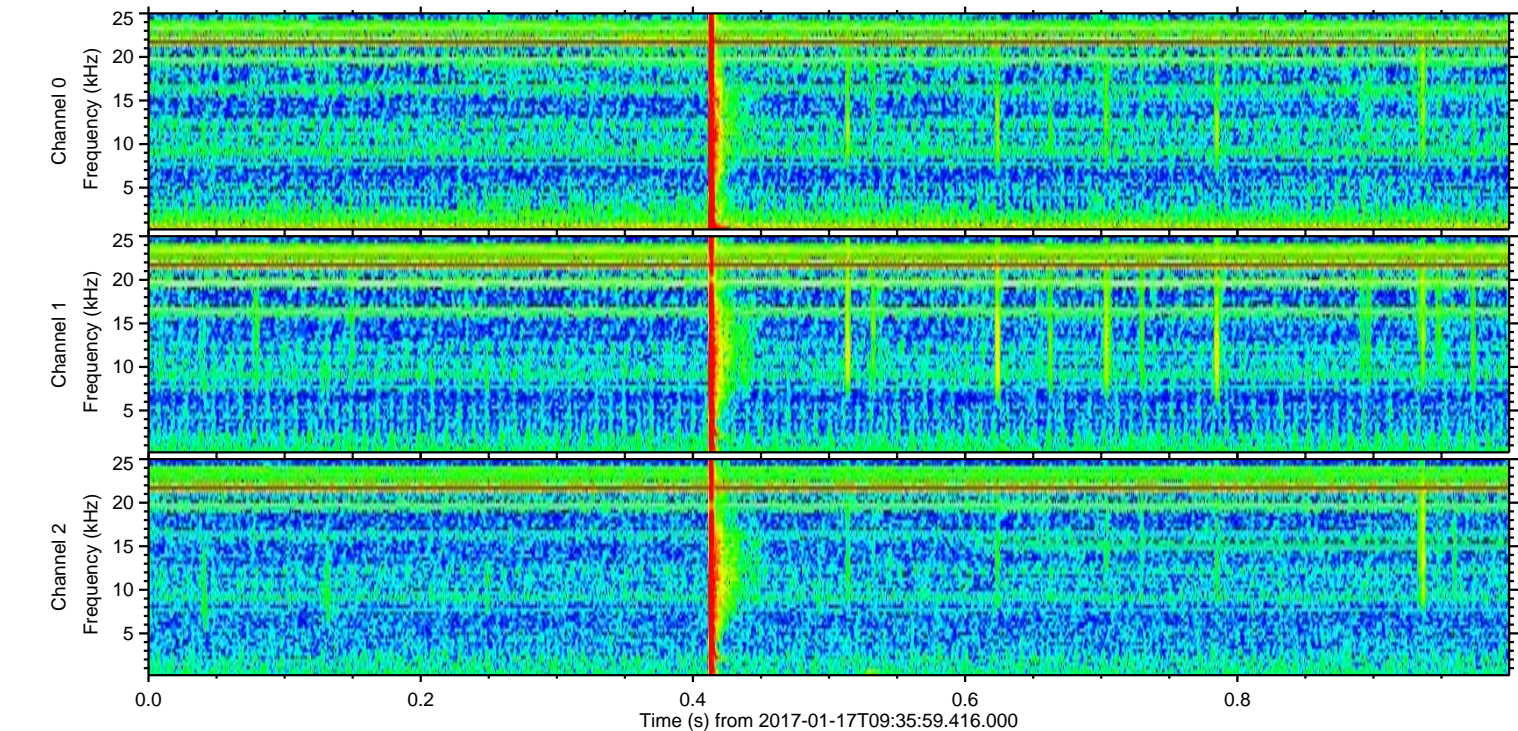
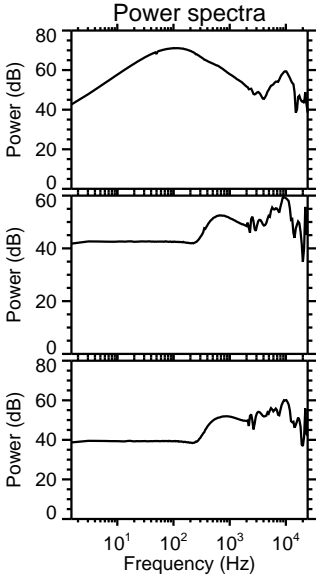
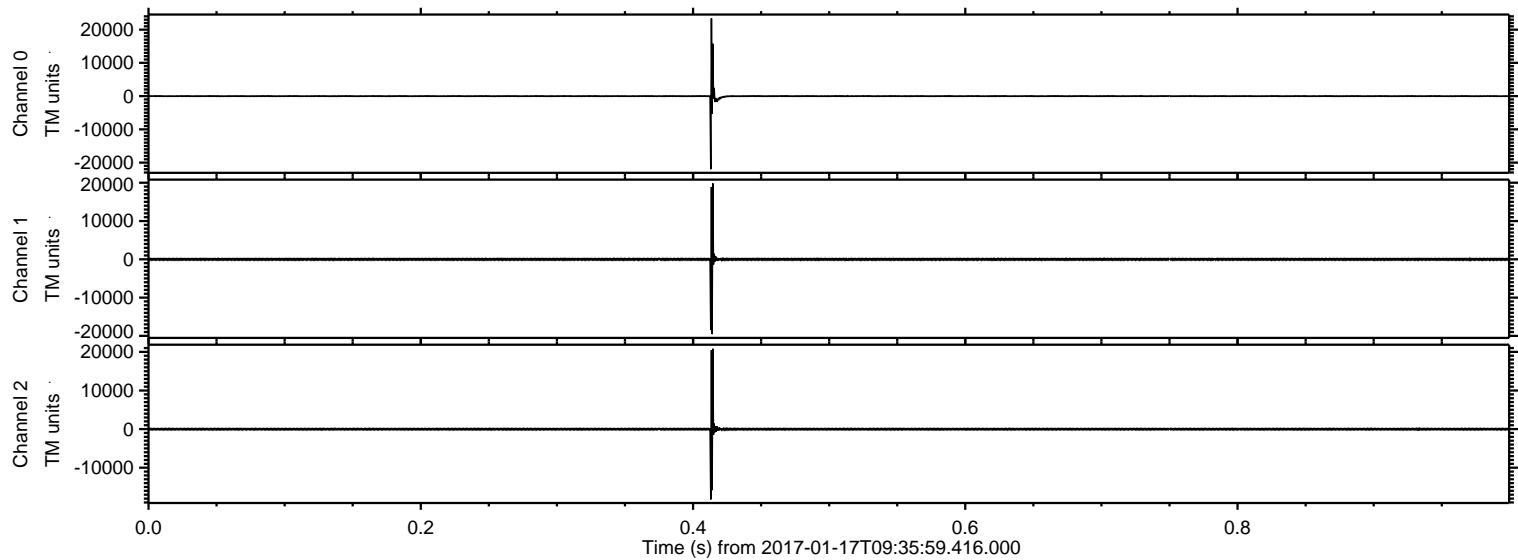

Processed Tue Jan 17 10:43:47 2017 by ELM ver.2012-10-06 from 001__elm20170117_093558__dat00.bin

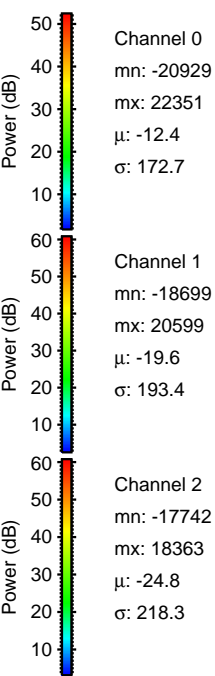
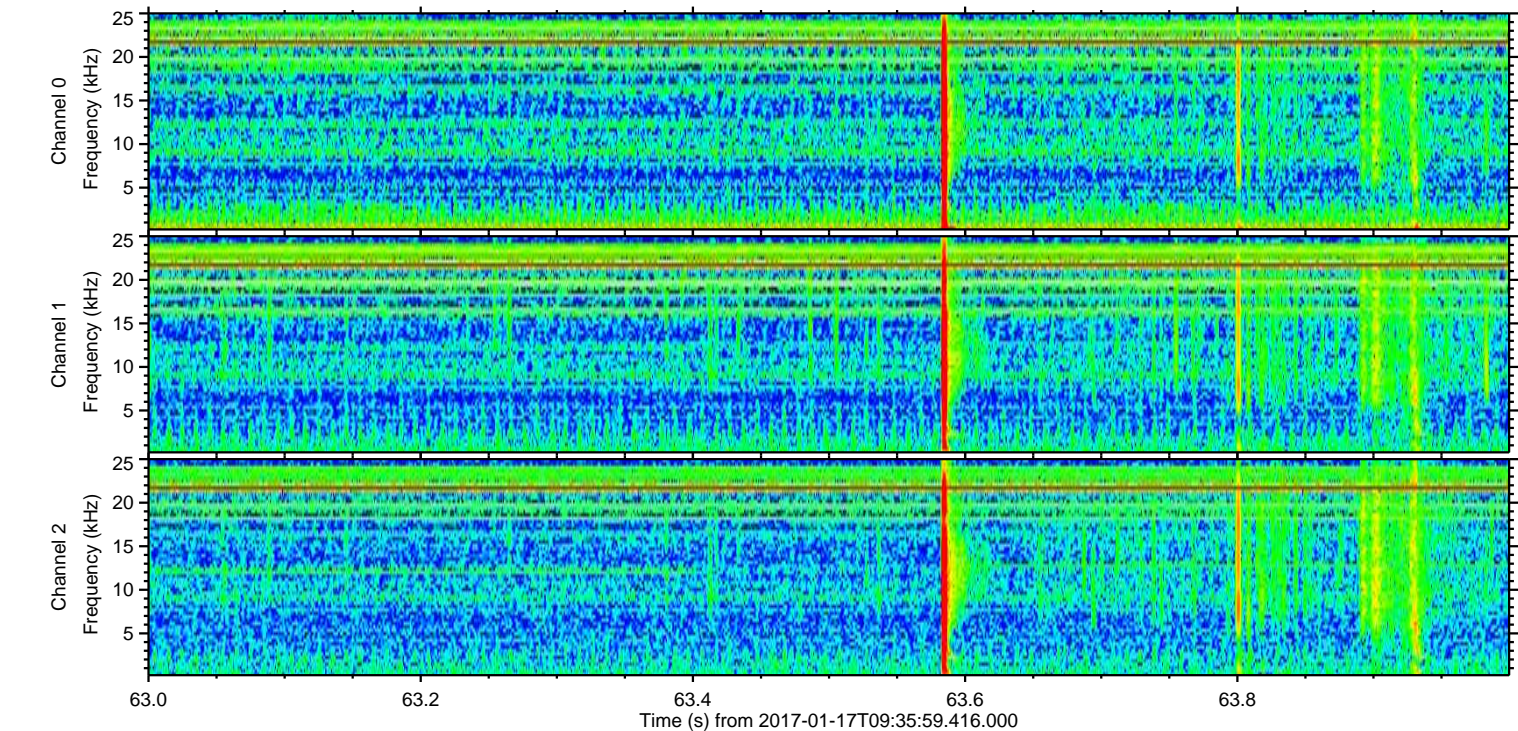
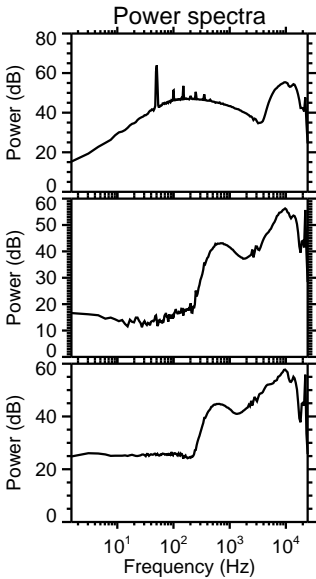
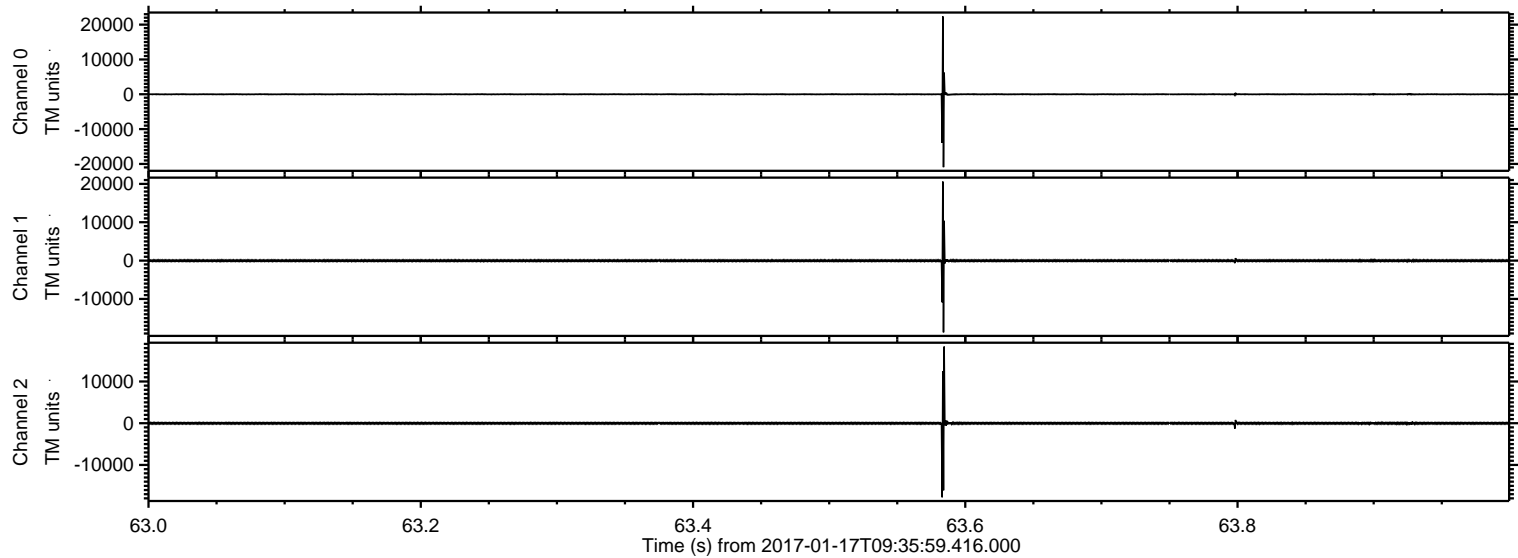

ELMAVAN 3D WAVEFORMS (Measured data sampled at 50 kHz) 51000 packets of 144 samples from 2017-01-17T09:35:59.416.000. Part 103/147

Processed Tue Jan 17 10:43:48 2017 by ELM ver.2012-10-06 from 001__elm20170117_093558__dat00.bin

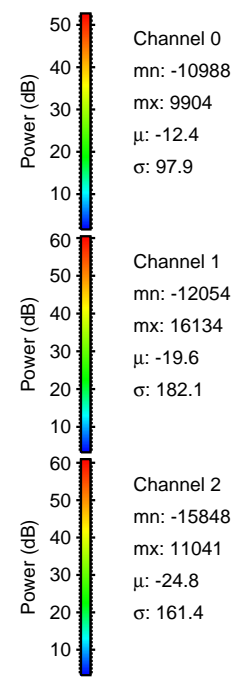
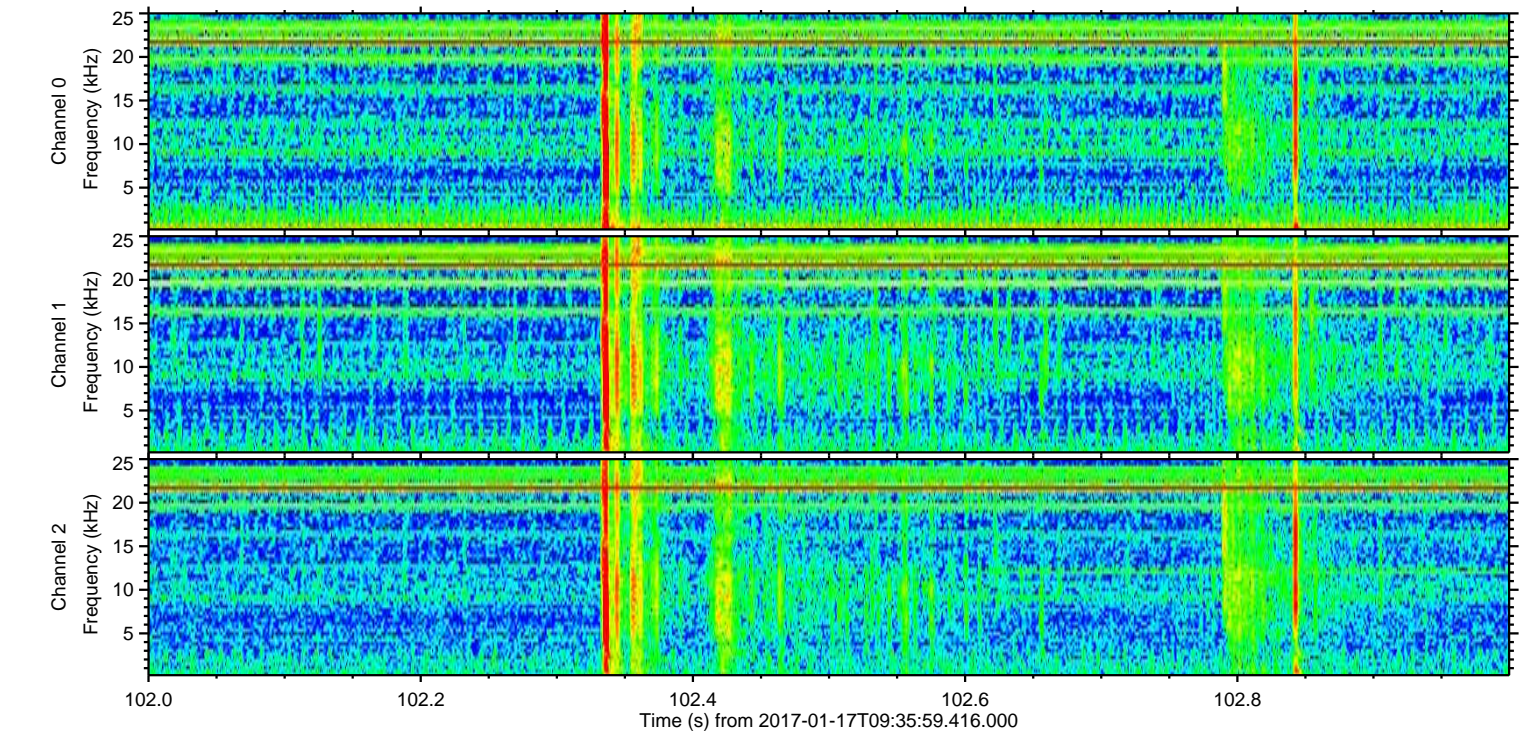
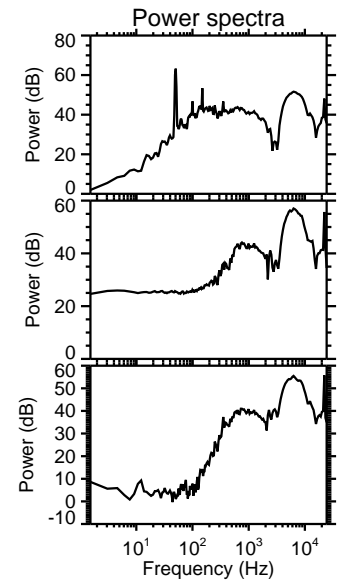
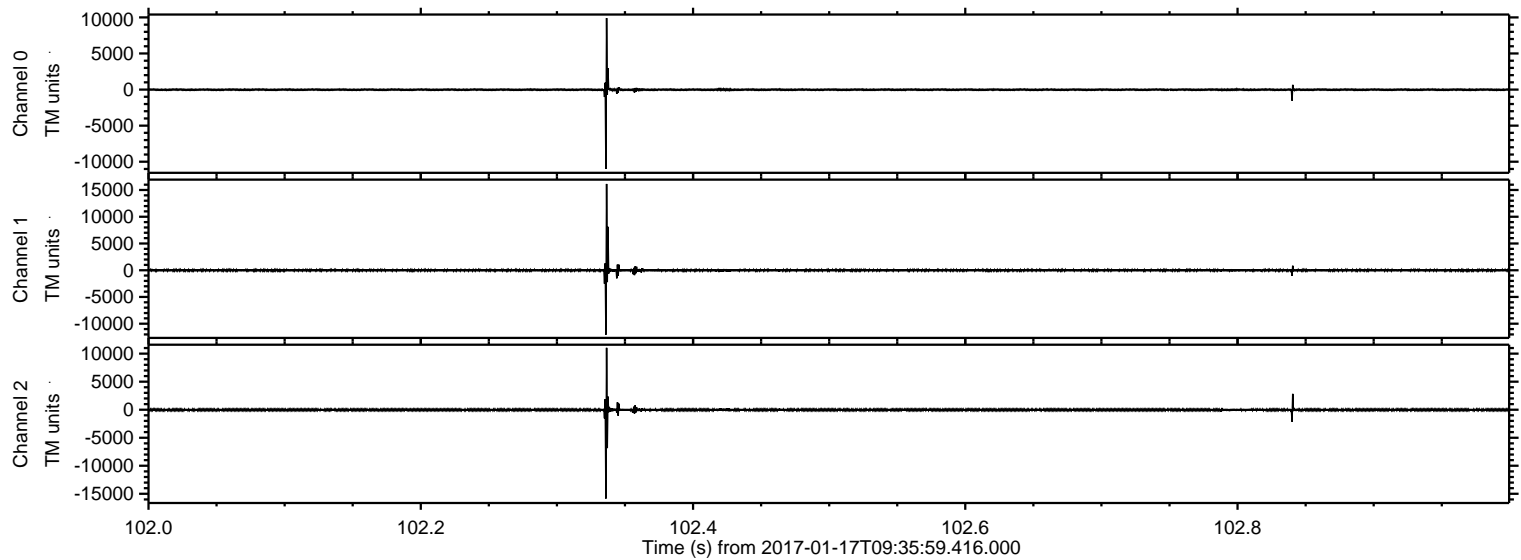

Processed Tue Jan 17 10:43:49 2017 by ELM ver.2012-10-06 from 001__elm20170117_093558__dat00.bin

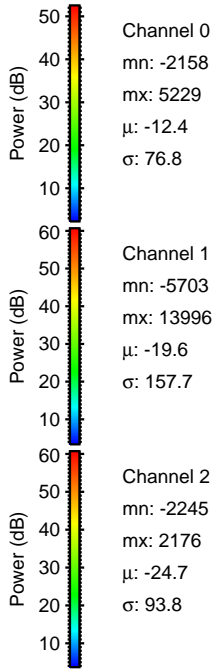
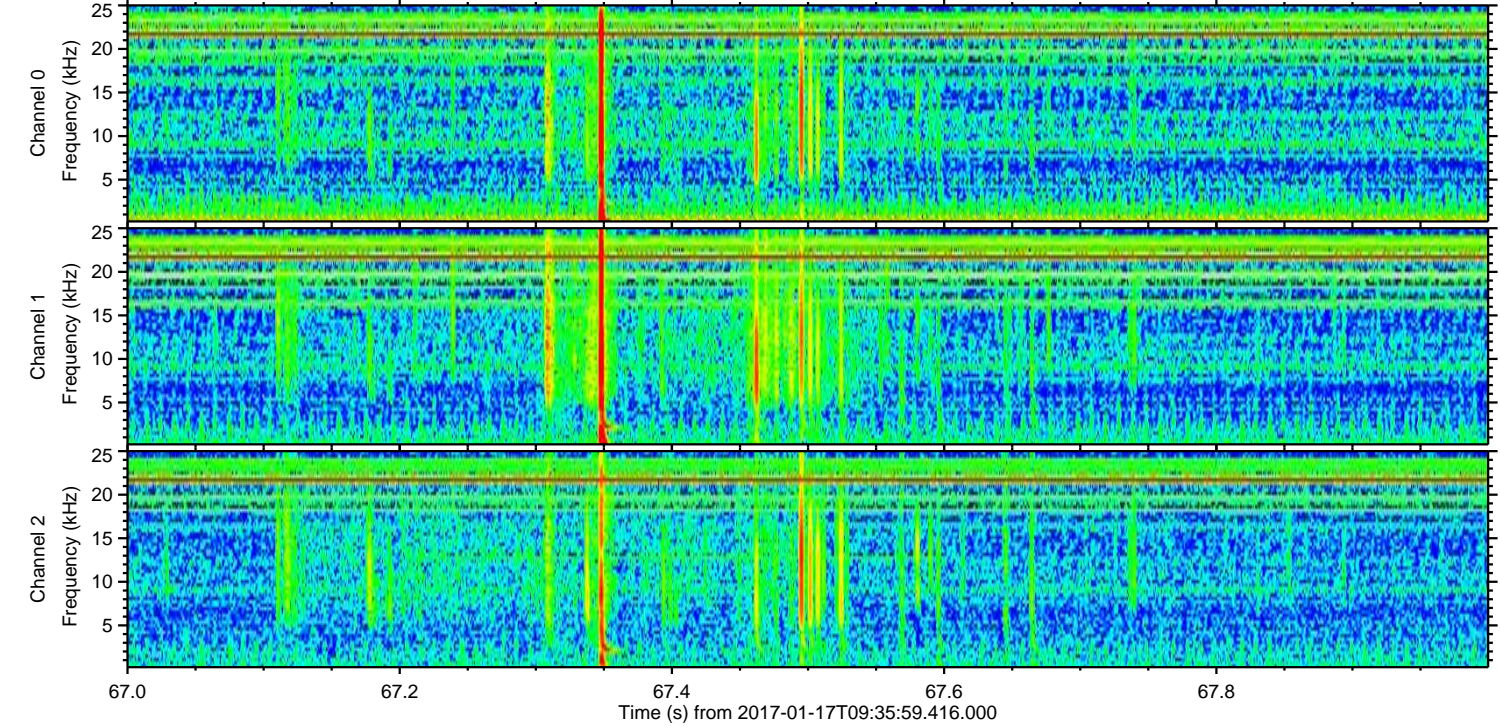
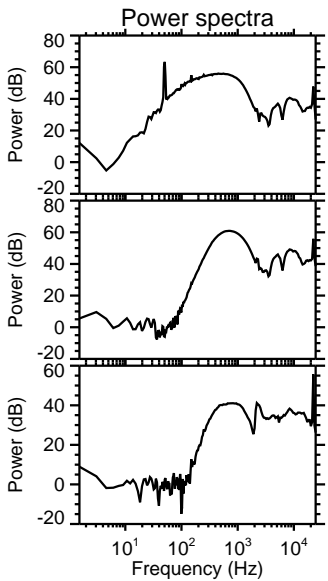
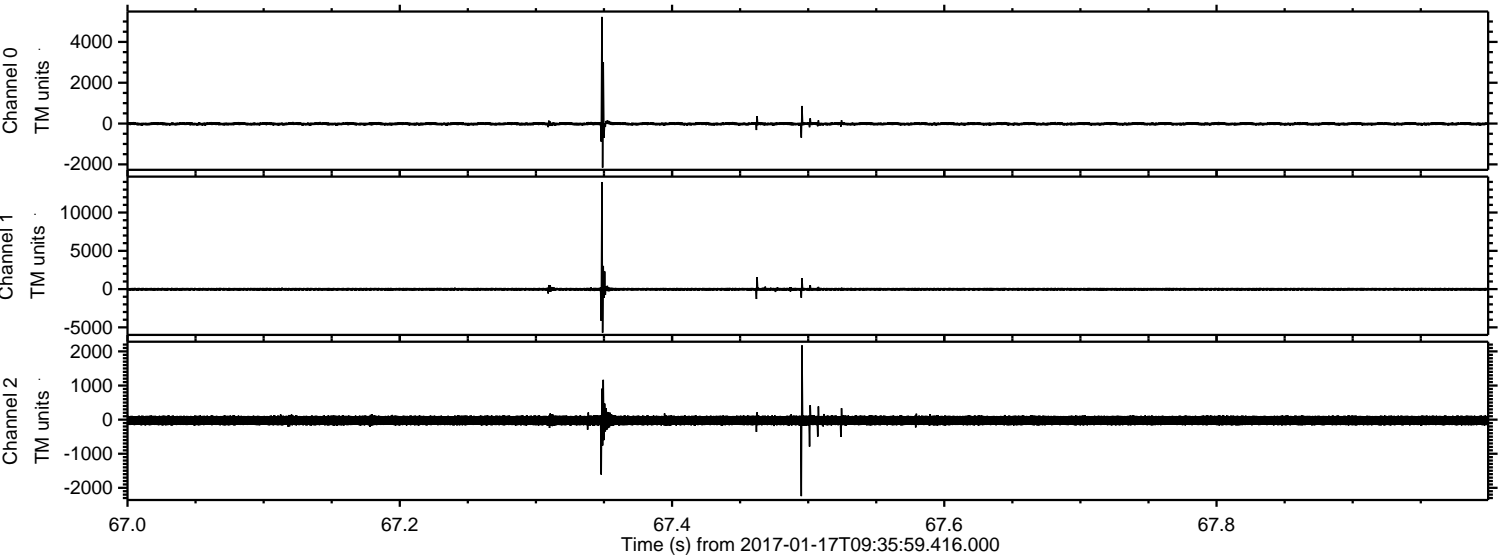

ELMAVAN 3D WAVEFORMS (Measured data sampled at 50 kHz) 51000 packets of 144 samples from 2017-01-17T09:35:59.416.000. Part 71/147

Processed Tue Jan 17 10:43:49 2017 by ELM ver.2012-10-06 from 001__elm20170117_093558__dat00.bin

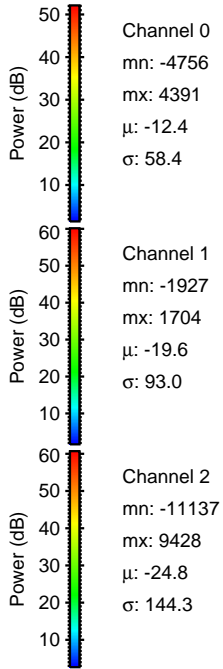
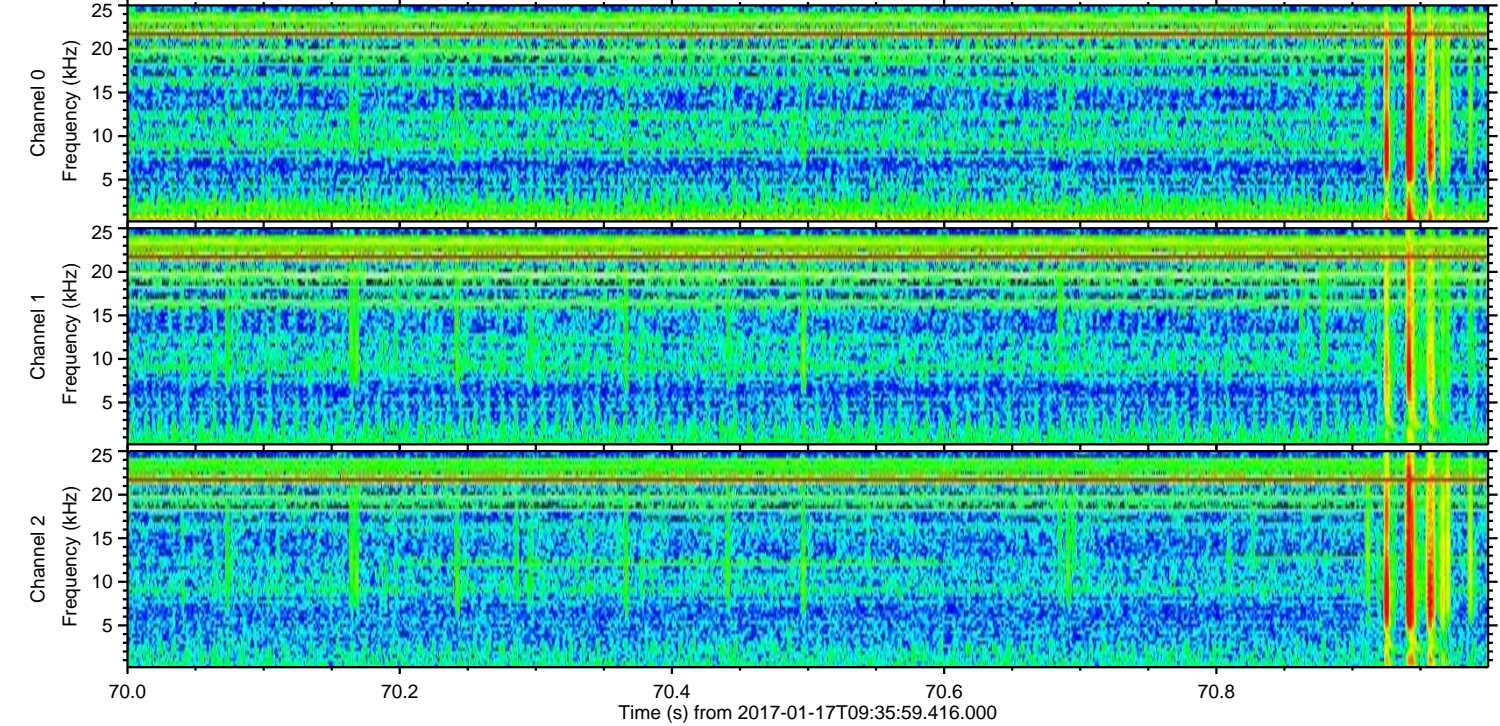
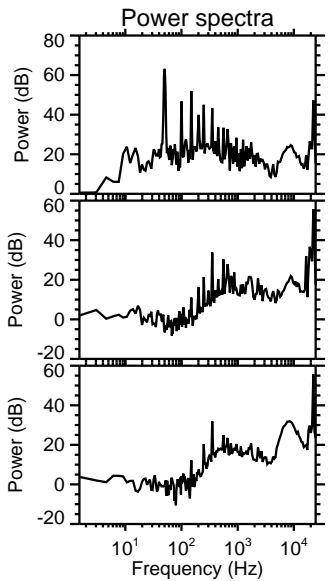
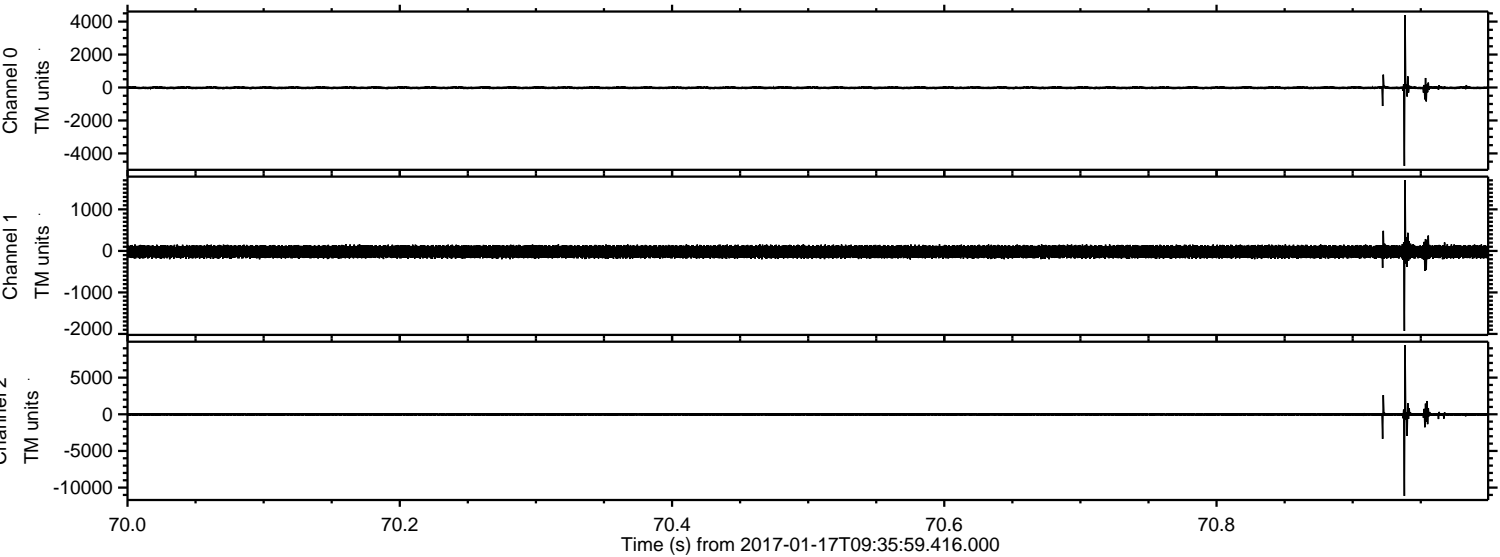

Processed Tue Jan 17 10:43:50 2017 by ELM ver.2012-10-06 from 001__elm20170117_093558__dat00.bin

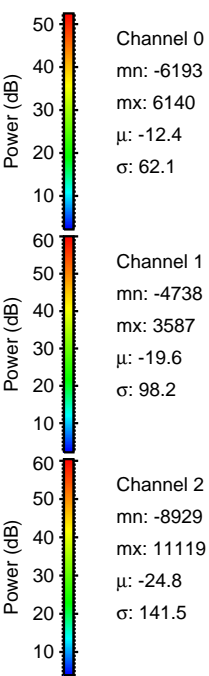
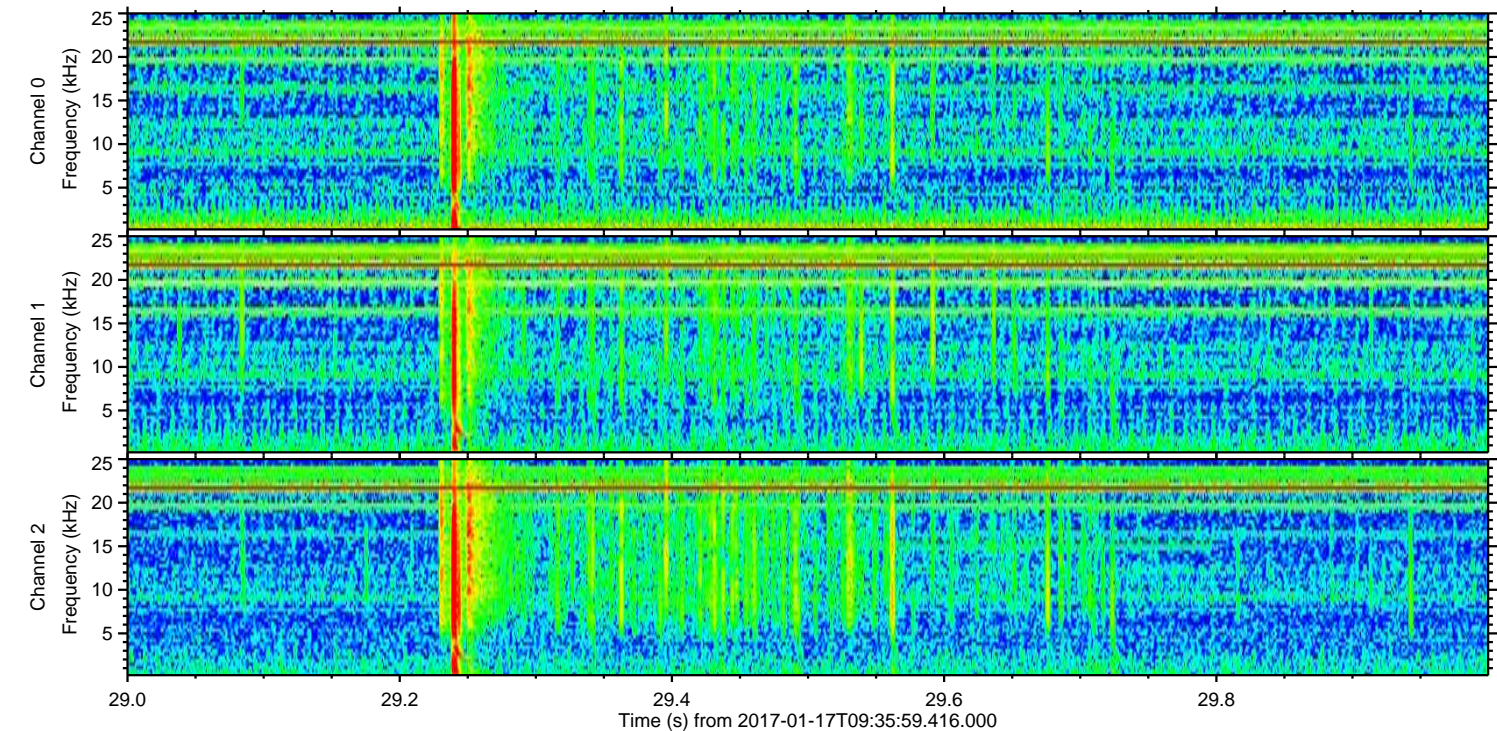
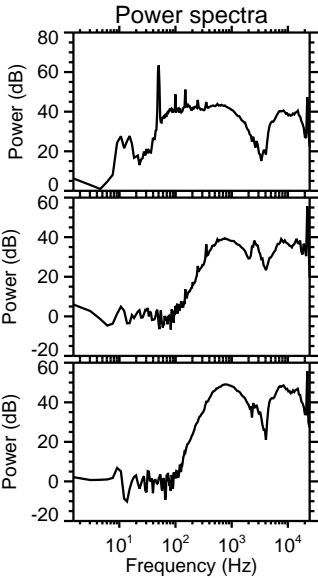
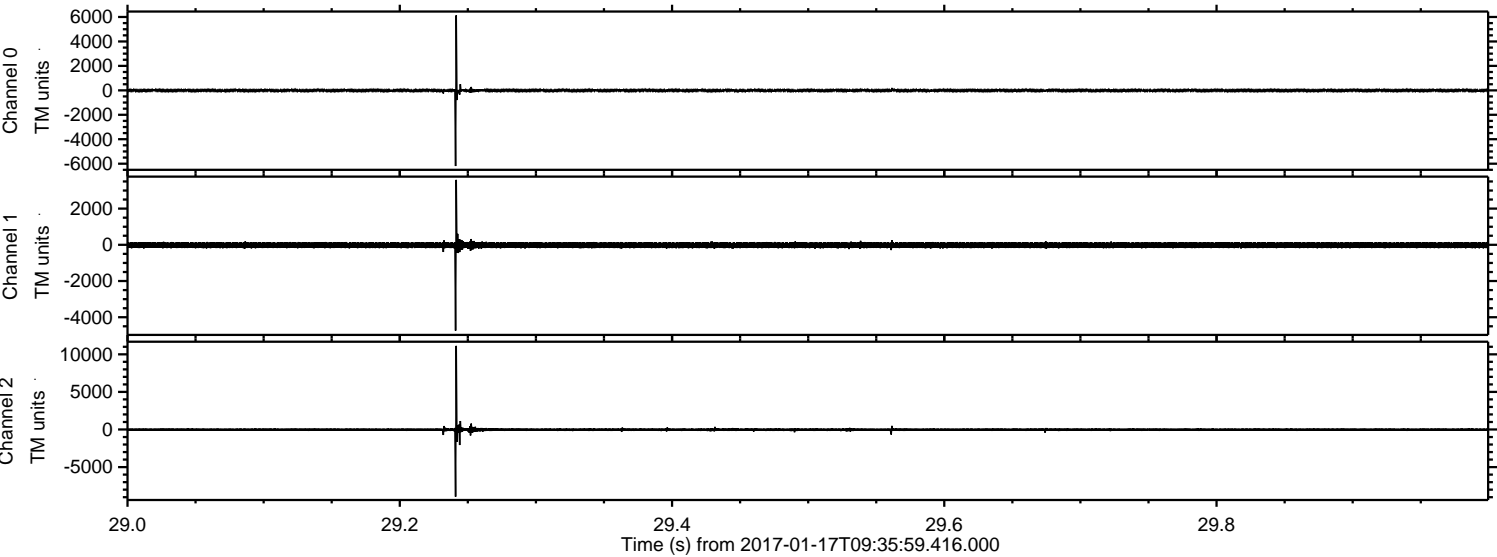

ELMAVAN 3D WAVEFORMS (Measured data sampled at 50 kHz) 51000 packets of 144 samples from 2017-01-17T09:35:59.416.000. Part 104/147

Processed Tue Jan 17 10:43:51 2017 by ELM ver.2012-10-06 from 001__elm20170117_093558__dat00.bin

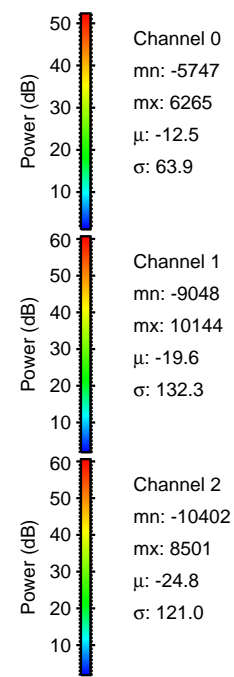
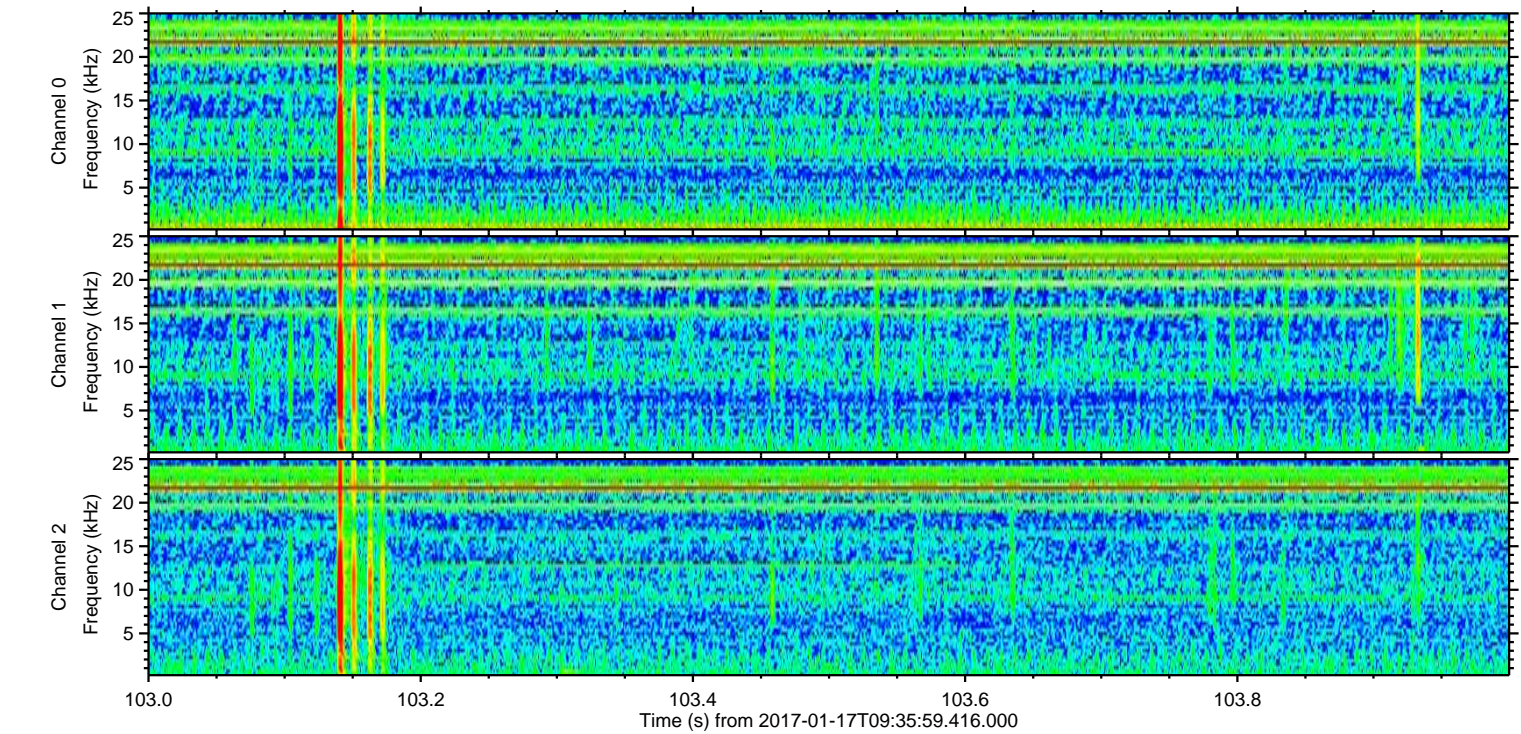
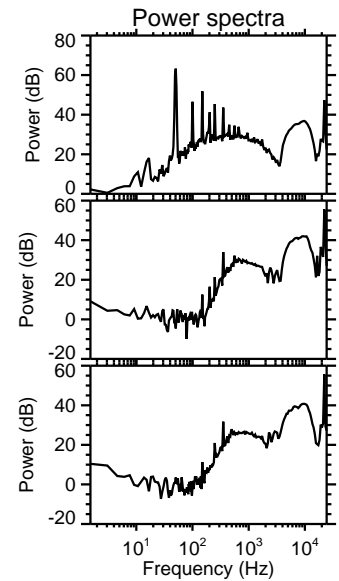
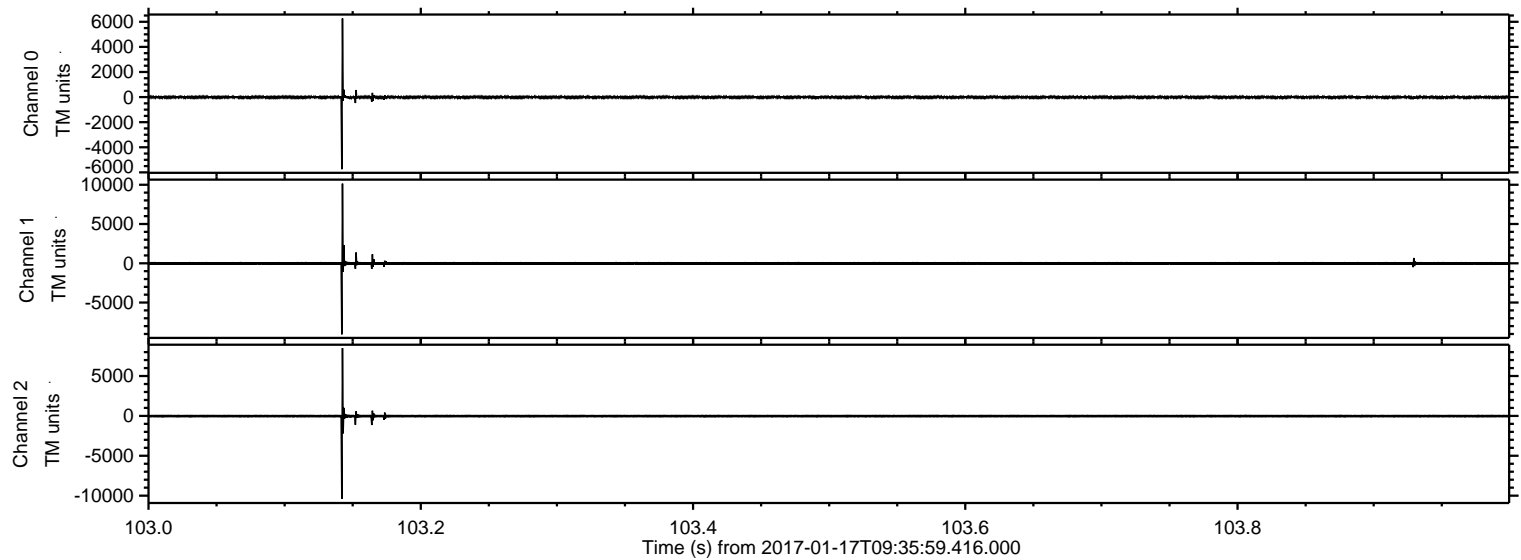

Processed Tue Jan 17 10:43:52 2017 by ELM ver.2012-10-06 from 001__elm20170117_093558__dat00.bin

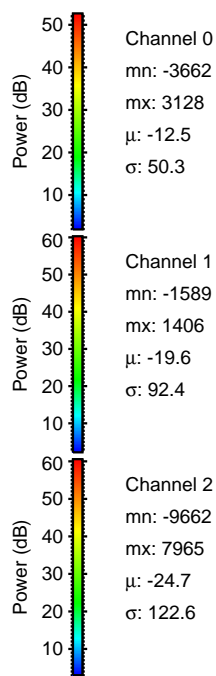
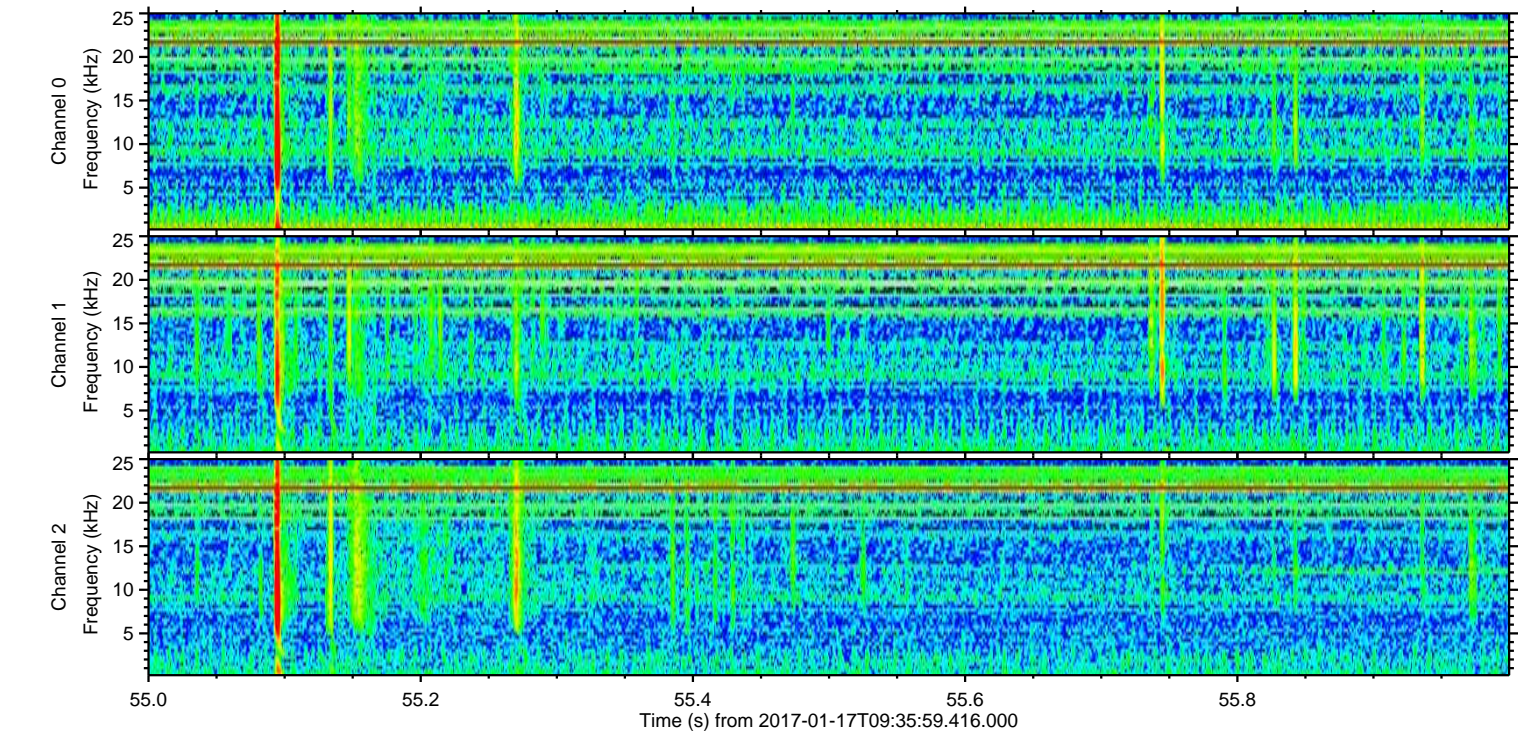
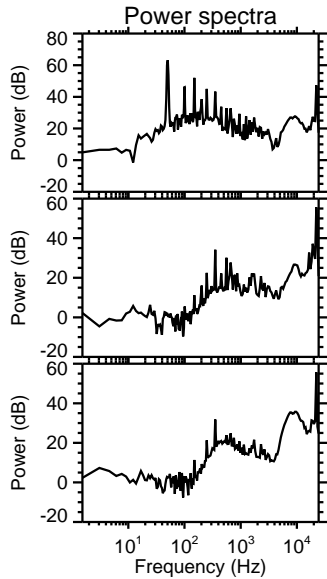
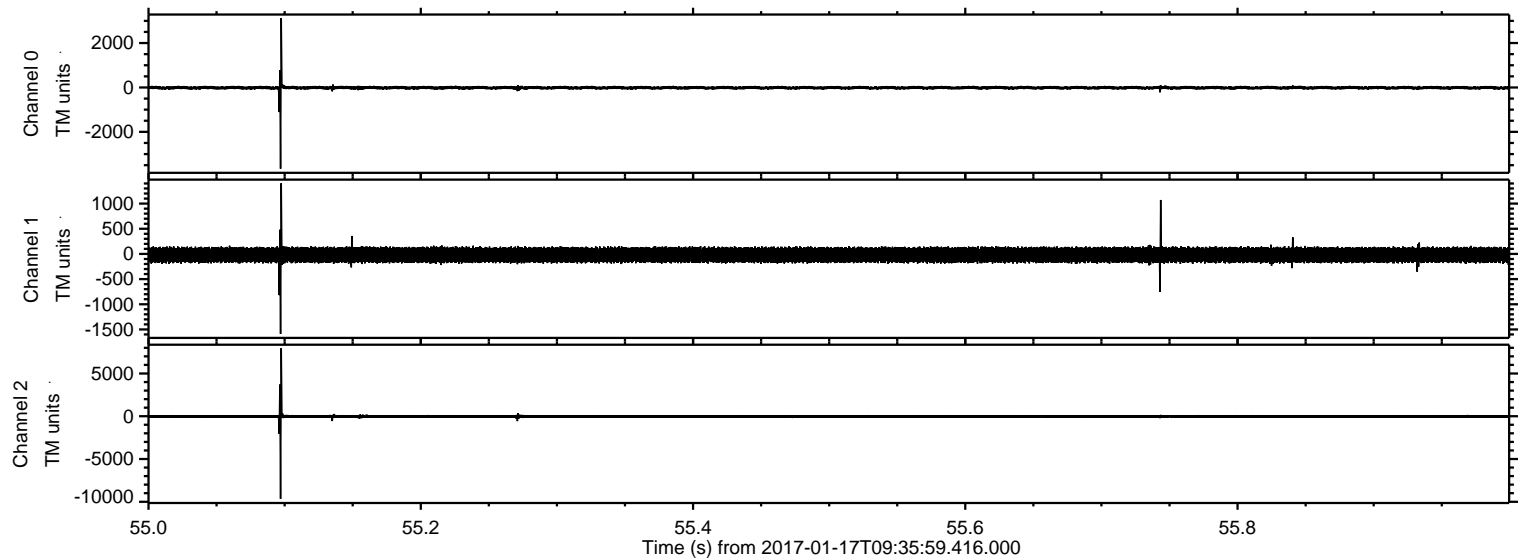

Processed Tue Jan 17 10:43:53 2017 by ELM ver.2012-10-06 from 001__elm20170117_093558__dat00.bin

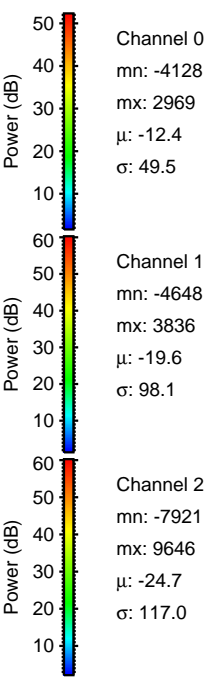
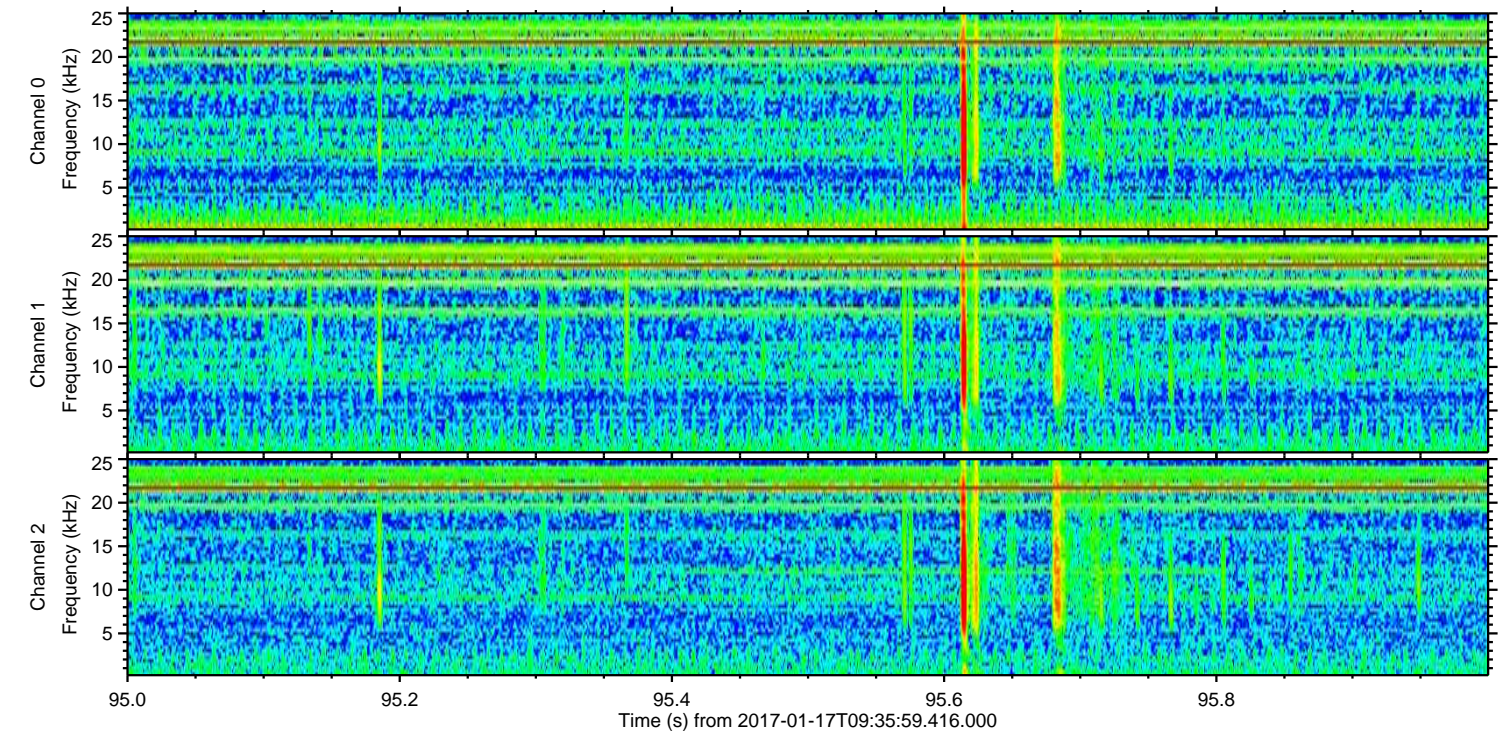
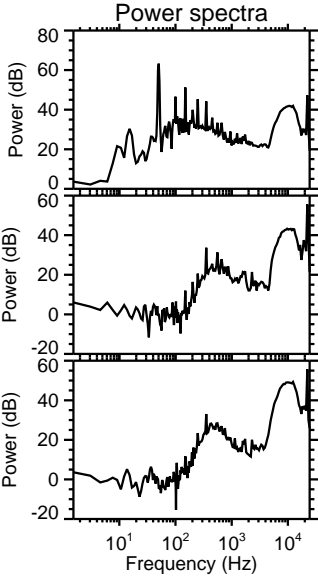
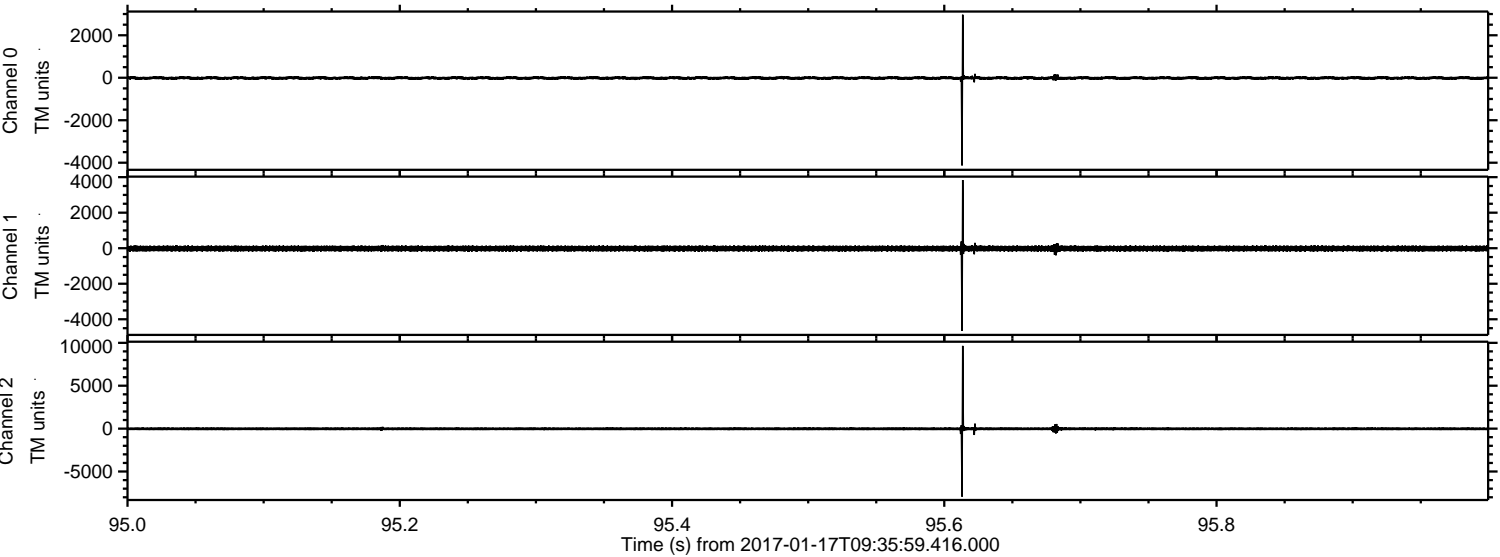

Channel 0
mn: -4128
mx: 2969
 μ : -12.4
 σ : 49.5

Channel 1
mn: -4648
mx: 3836
 μ : -19.6
 σ : 98.1

Channel 2
mn: -7921
mx: 9646
 μ : -24.7
 σ : 117.0

Processed Tue Jan 17 10:43:54 2017 by ELM ver.2012-10-06 from 001__elm20170117_093558__dat00.bin

