

ELMAVAN 3D WAVEFORMS (Measured data sampled at 50 kHz) 51000 packets of 144 samples from 2017-01-17T06:25:51.839.000.

Processed Tue Jan 17 07:33:14 2017 by ELM ver.2012-10-06 from 001__elm20170117_062550__dat00.bin

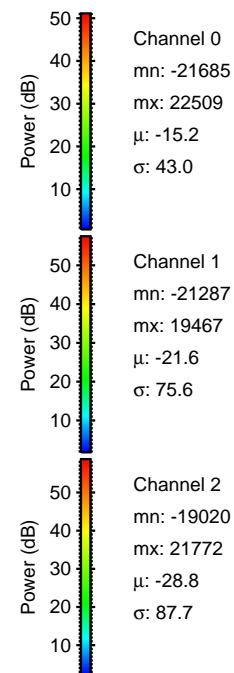
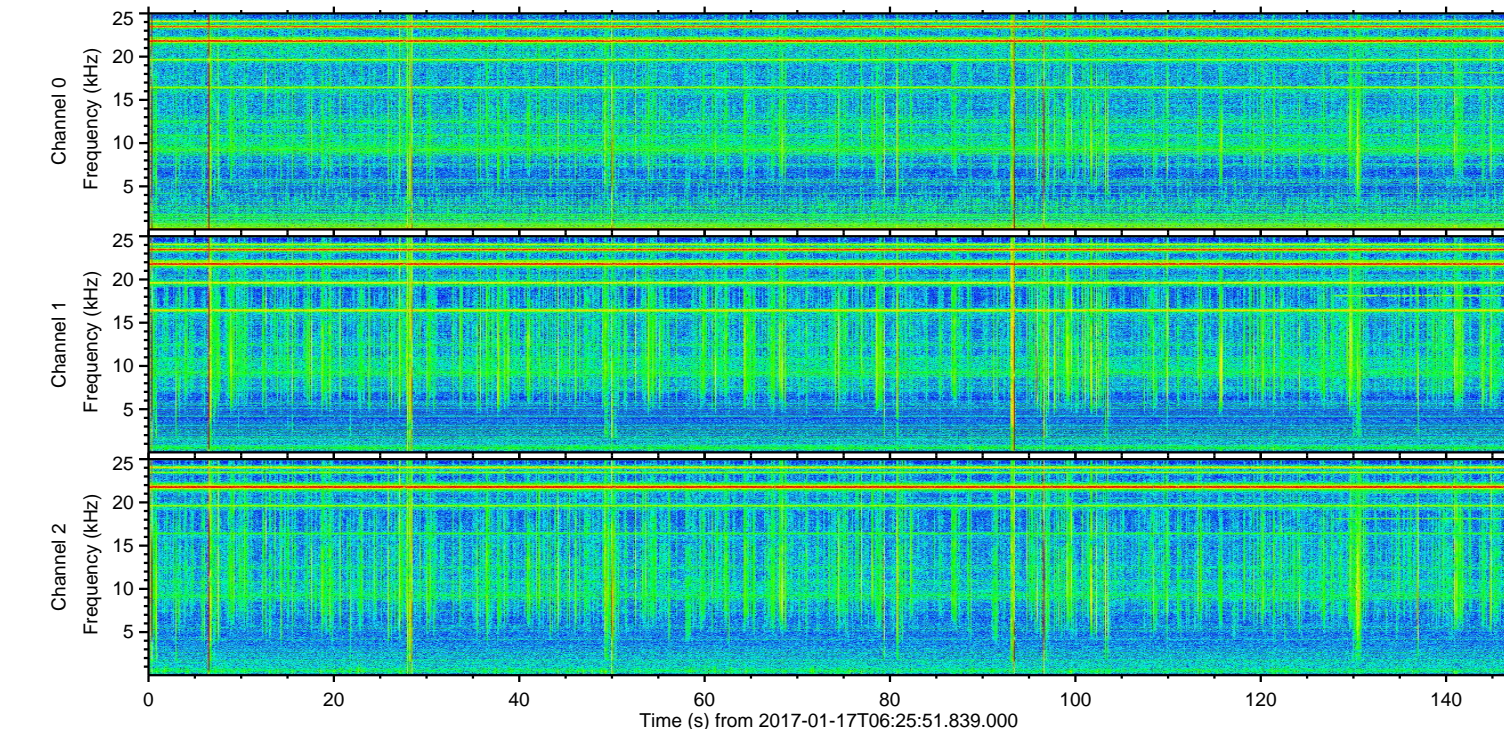
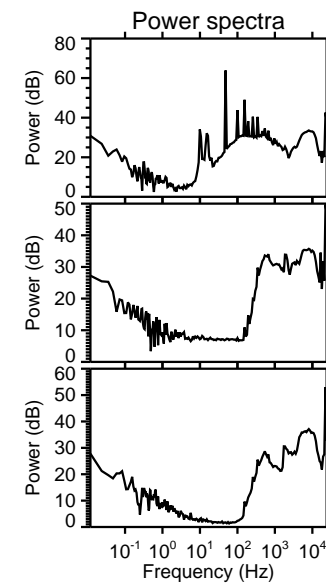
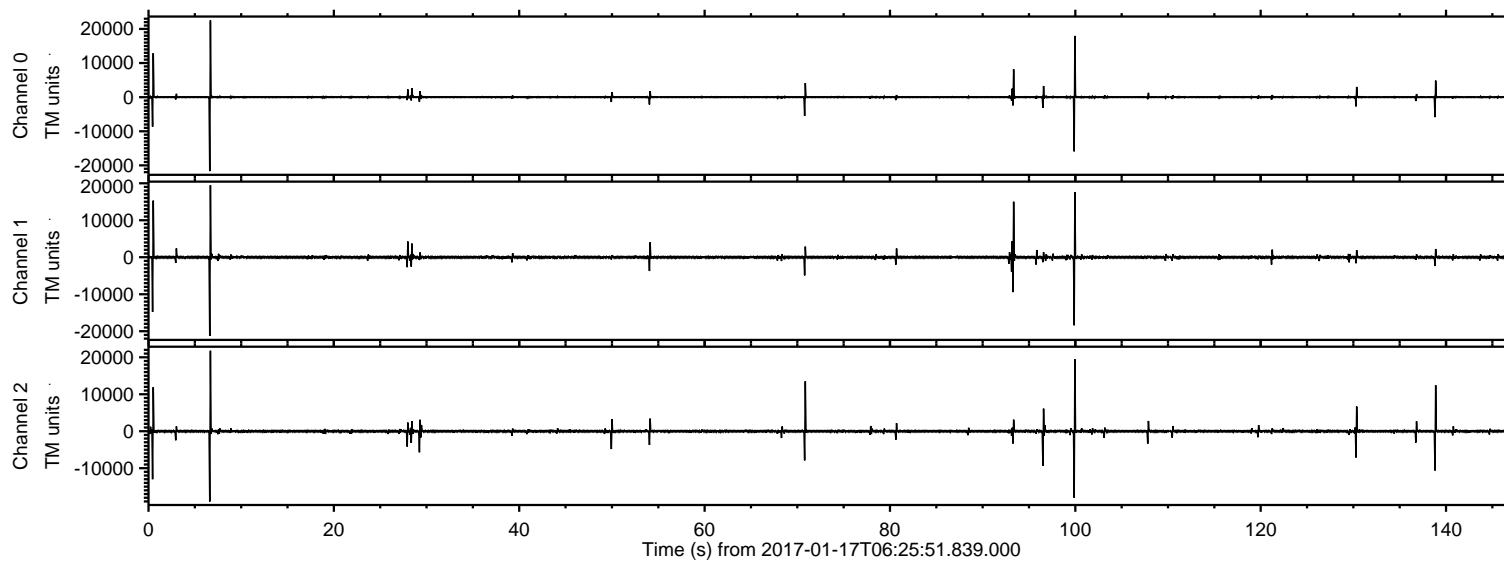

ELMAVAN 3D WAVEFORMS (Measured data sampled at 50 kHz) 51000 packets of 144 samples from 2017-01-17T06:25:51.839.000. Part 7/147

Processed Tue Jan 17 07:33:26 2017 by ELM ver.2012-10-06 from 001__elm20170117_062550__dat00.bin

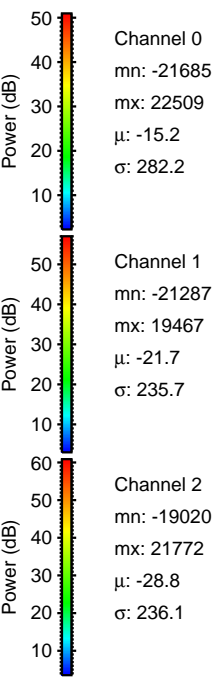
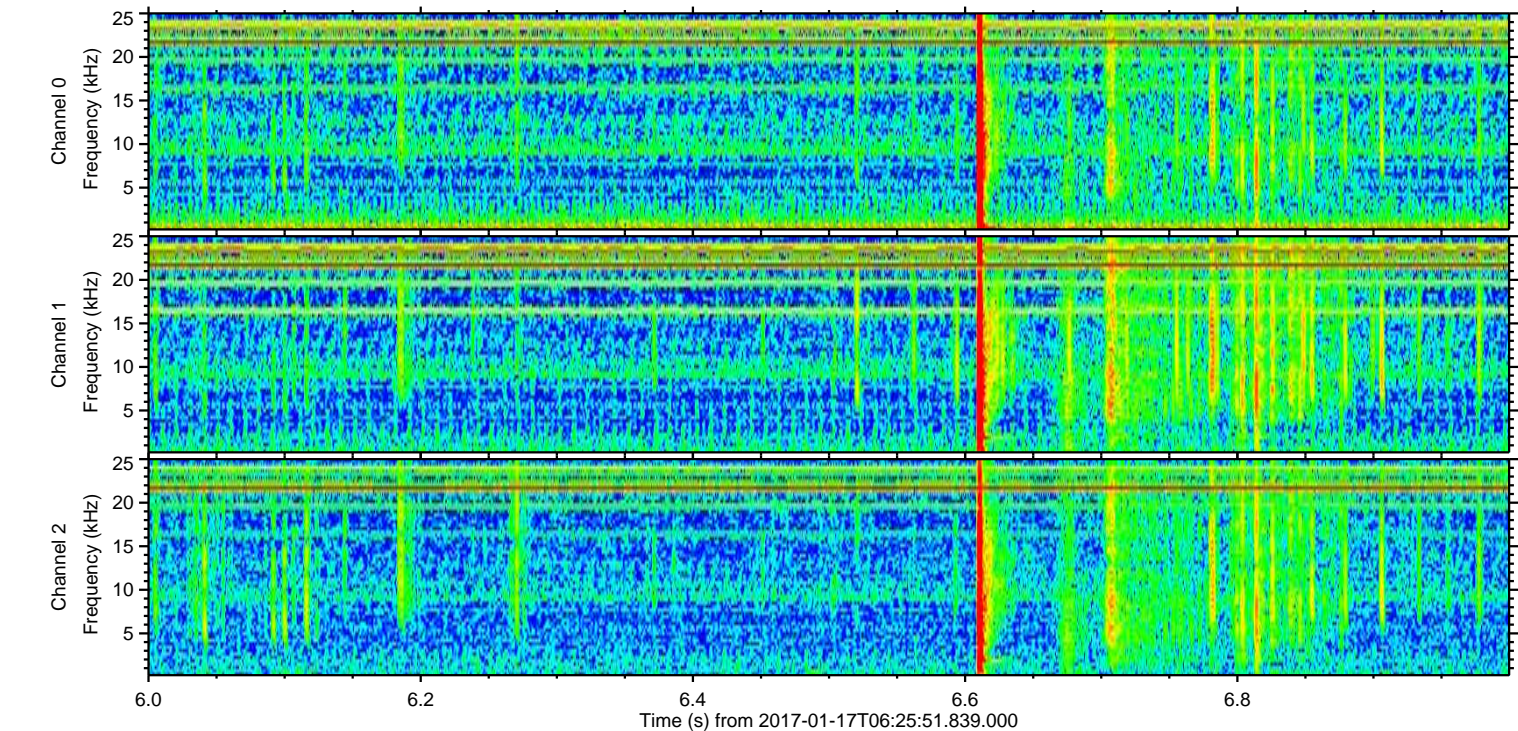
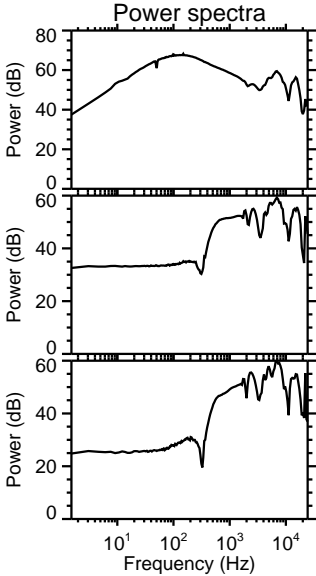
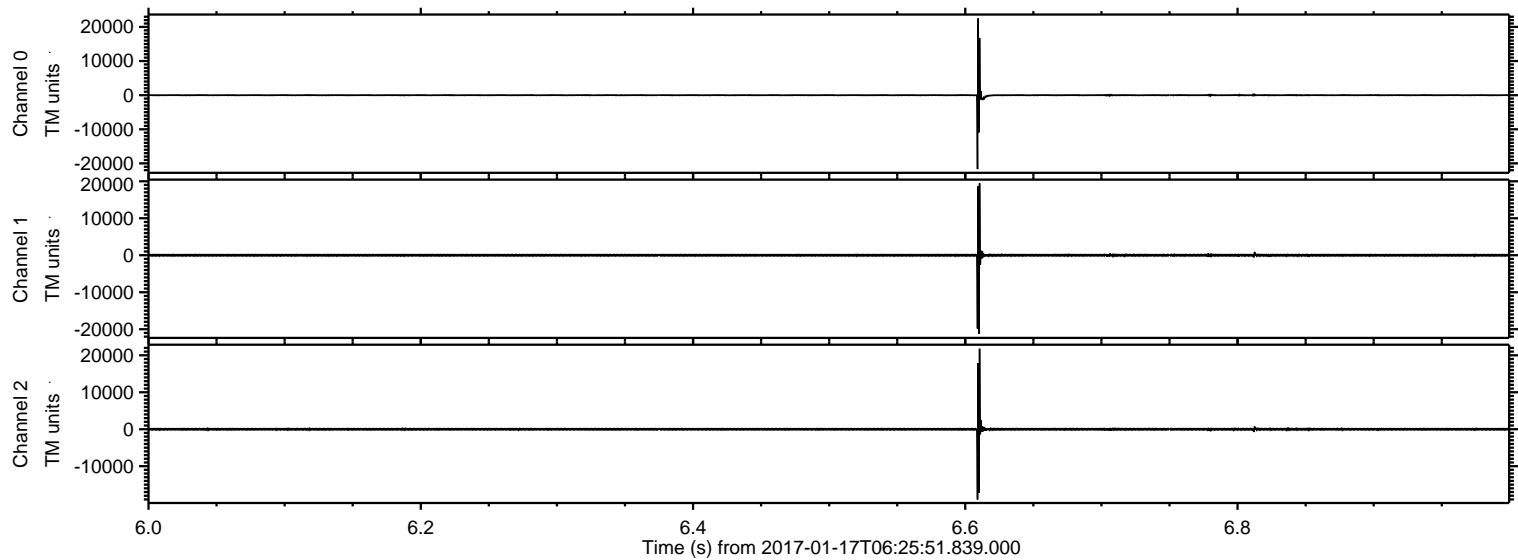

ELMAVAN 3D WAVEFORMS (Measured data sampled at 50 kHz) 51000 packets of 144 samples from 2017-01-17T06:25:51.839.000. Part 101/147

Processed Tue Jan 17 07:33:27 2017 by ELM ver.2012-10-06 from 001__elm20170117_062550__dat00.bin

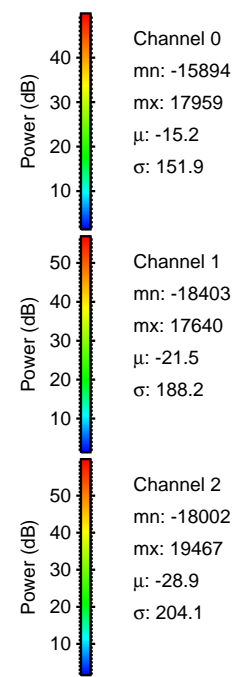
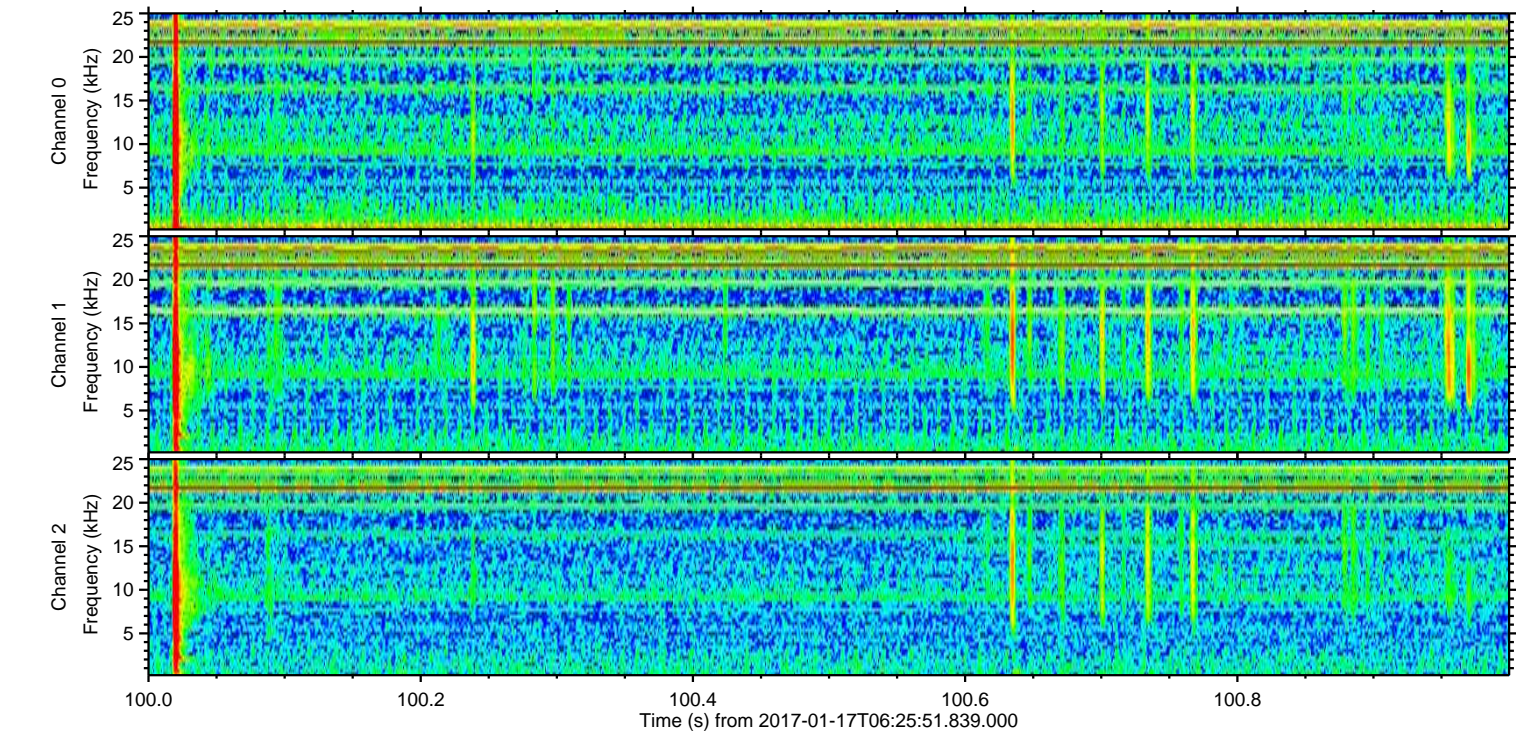
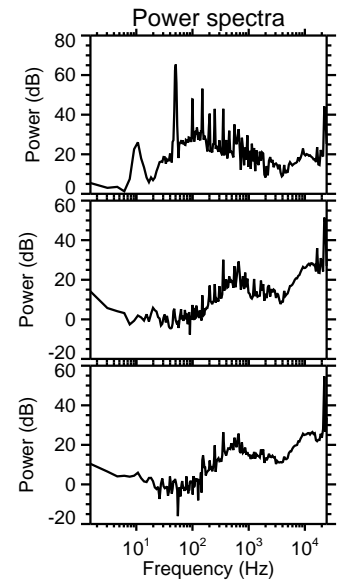
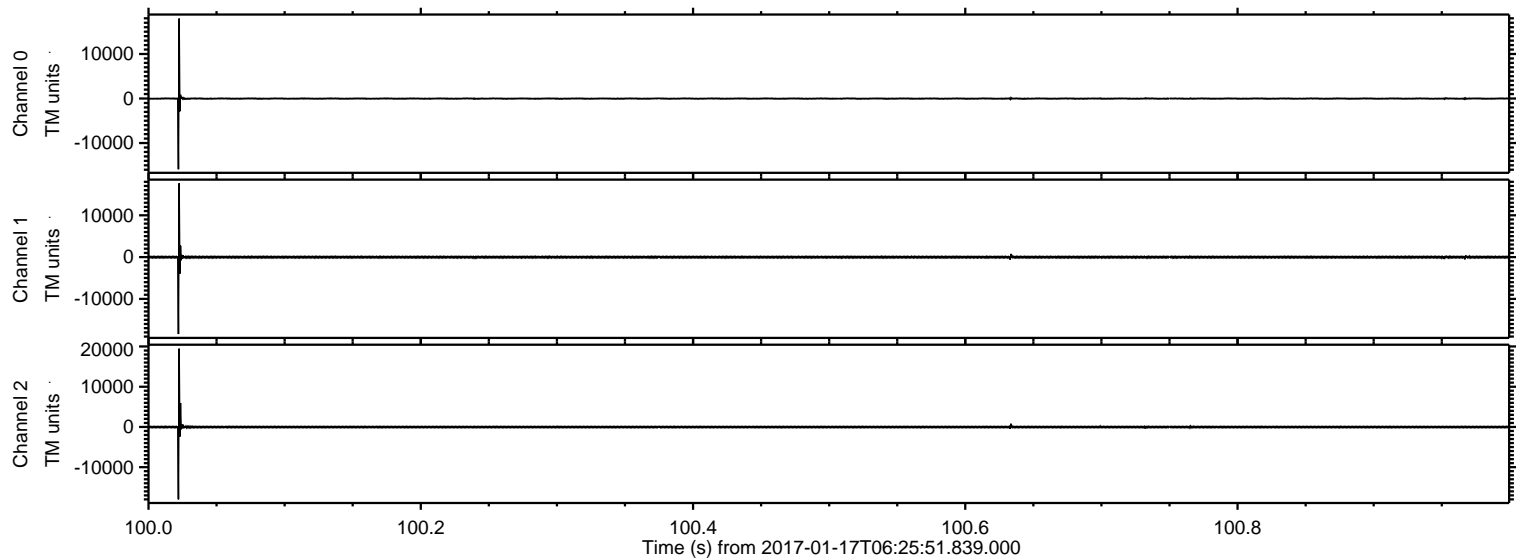

ELMAVAN 3D WAVEFORMS (Measured data sampled at 50 kHz) 51000 packets of 144 samples from 2017-01-17T06:25:51.839.000. Part 1/147

Processed Tue Jan 17 07:33:28 2017 by ELM ver.2012-10-06 from 001__elm20170117_062550__dat00.bin

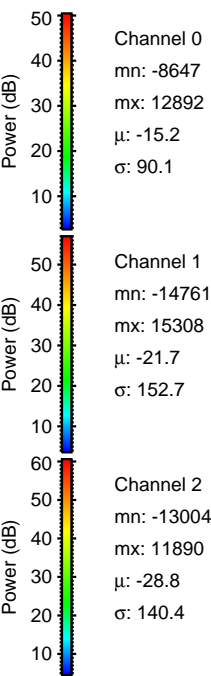
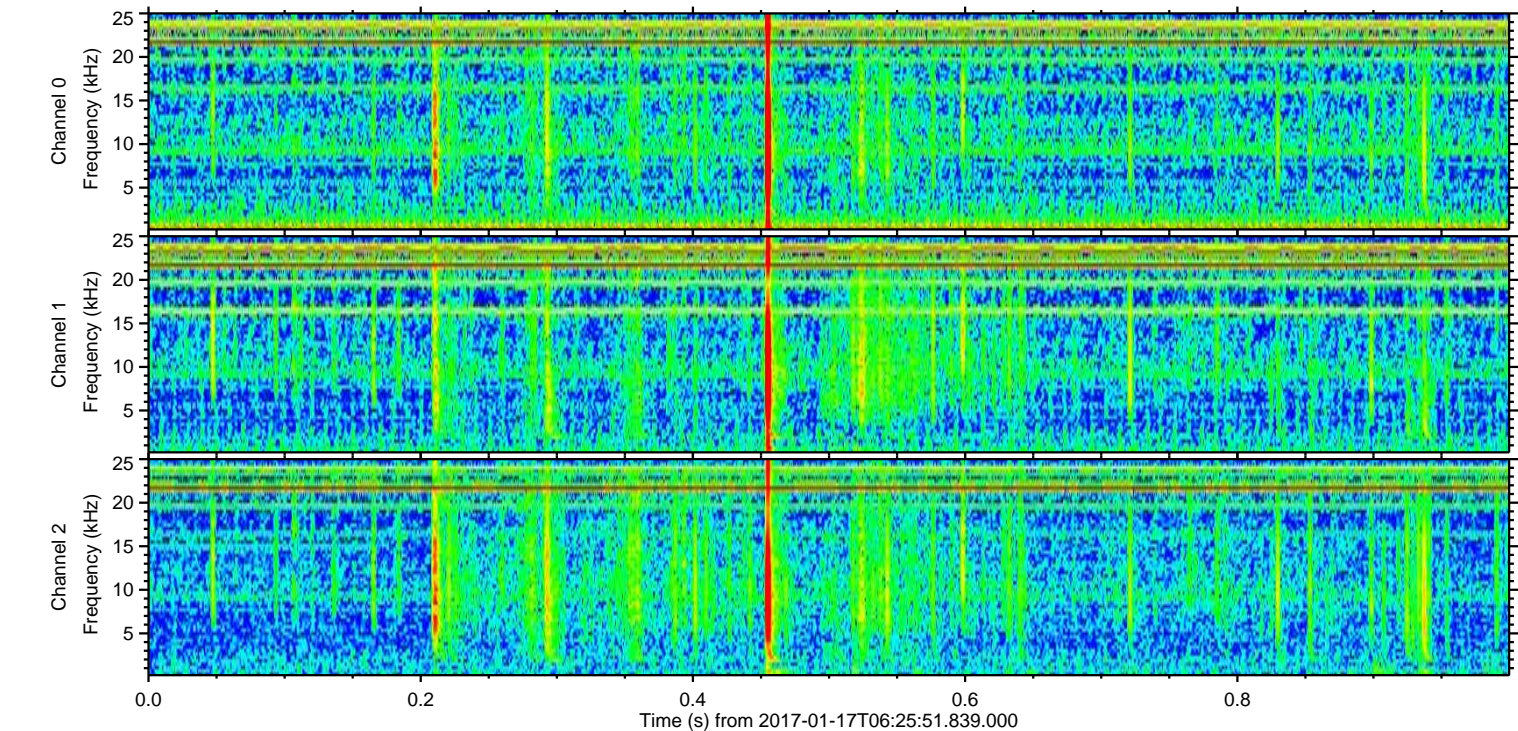
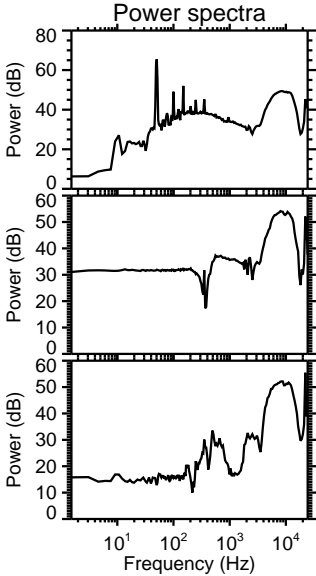
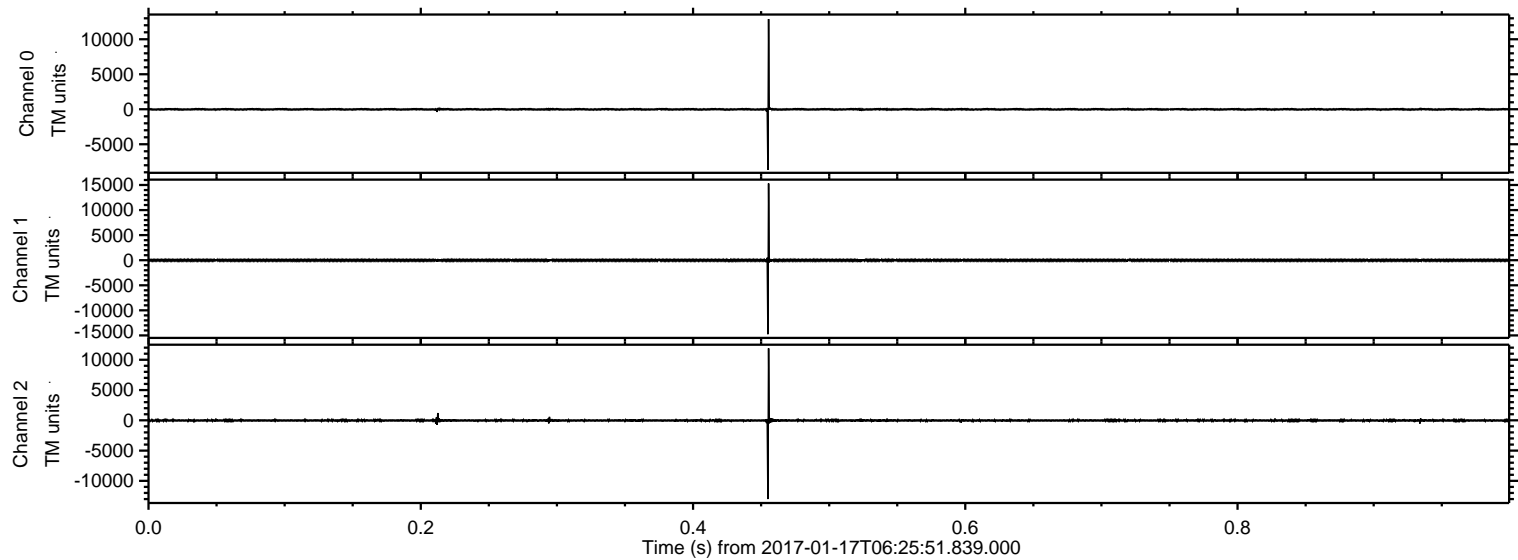

Processed Tue Jan 17 07:33:28 2017 by ELM ver.2012-10-06 from 001__elm20170117_062550__dat00.bin

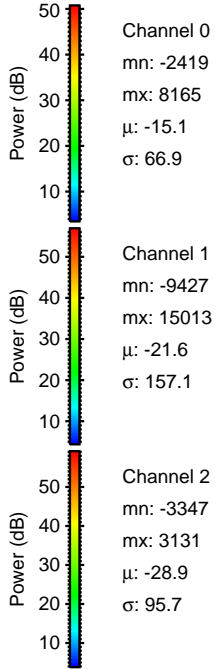
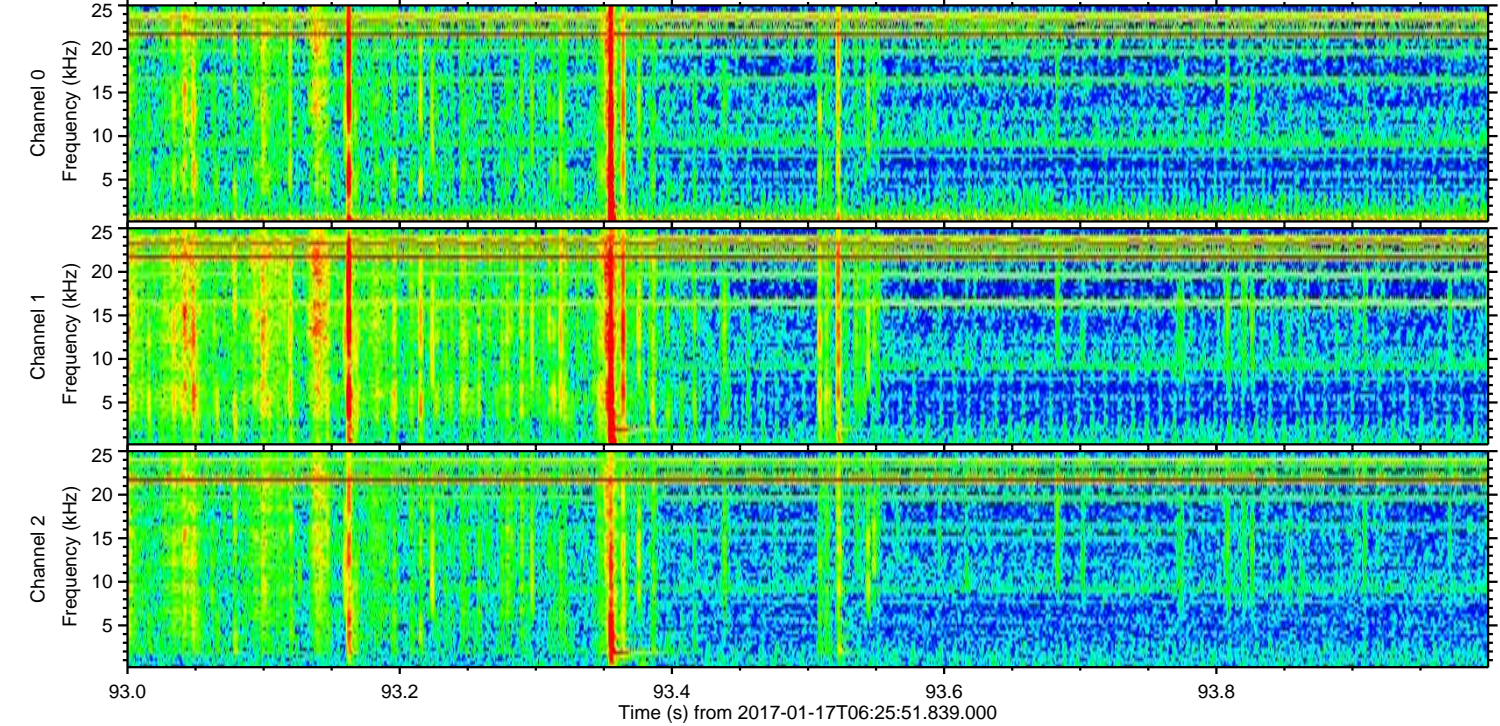
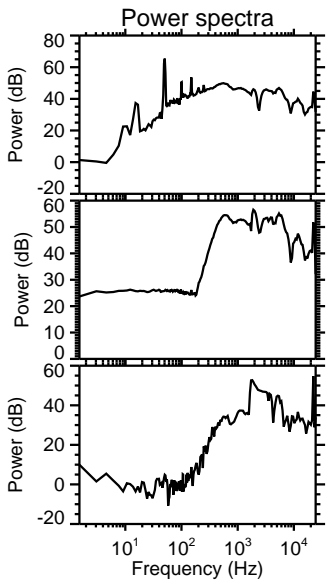
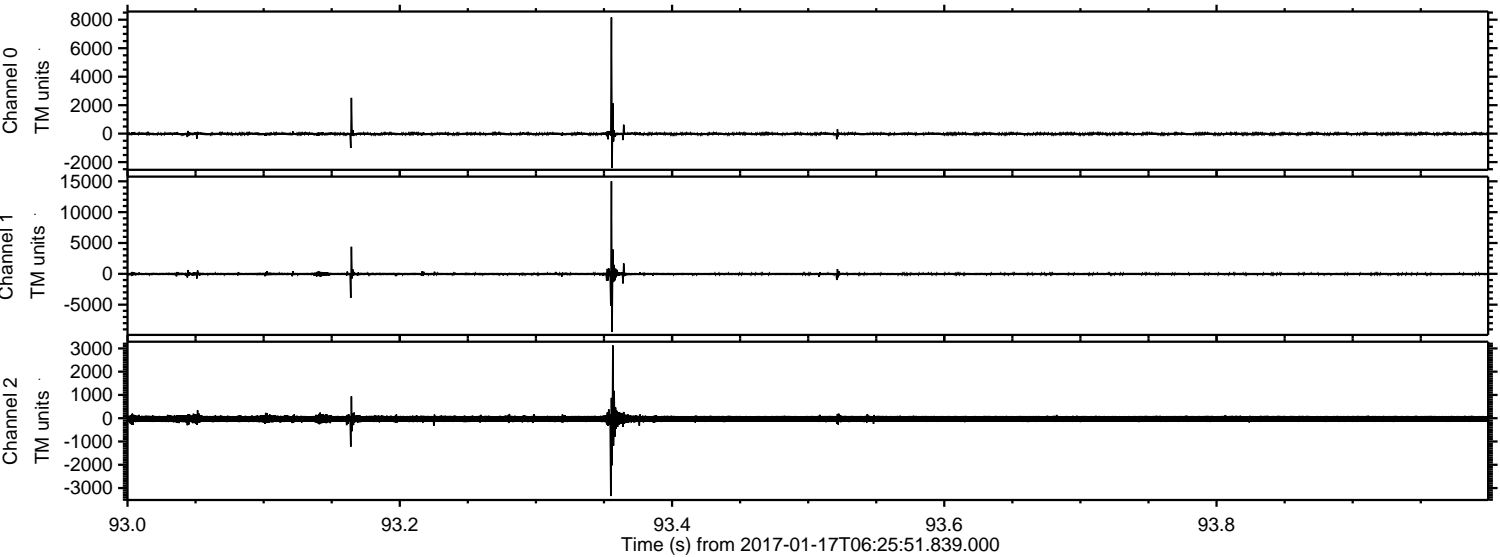

ELMAVAN 3D WAVEFORMS (Measured data sampled at 50 kHz) 51000 packets of 144 samples from 2017-01-17T06:25:51.839.000. Part 71/147

Processed Tue Jan 17 07:33:29 2017 by ELM ver.2012-10-06 from 001__elm20170117_062550__dat00.bin

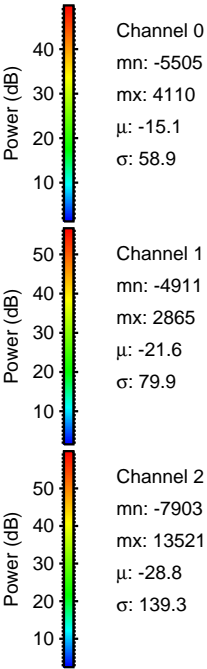
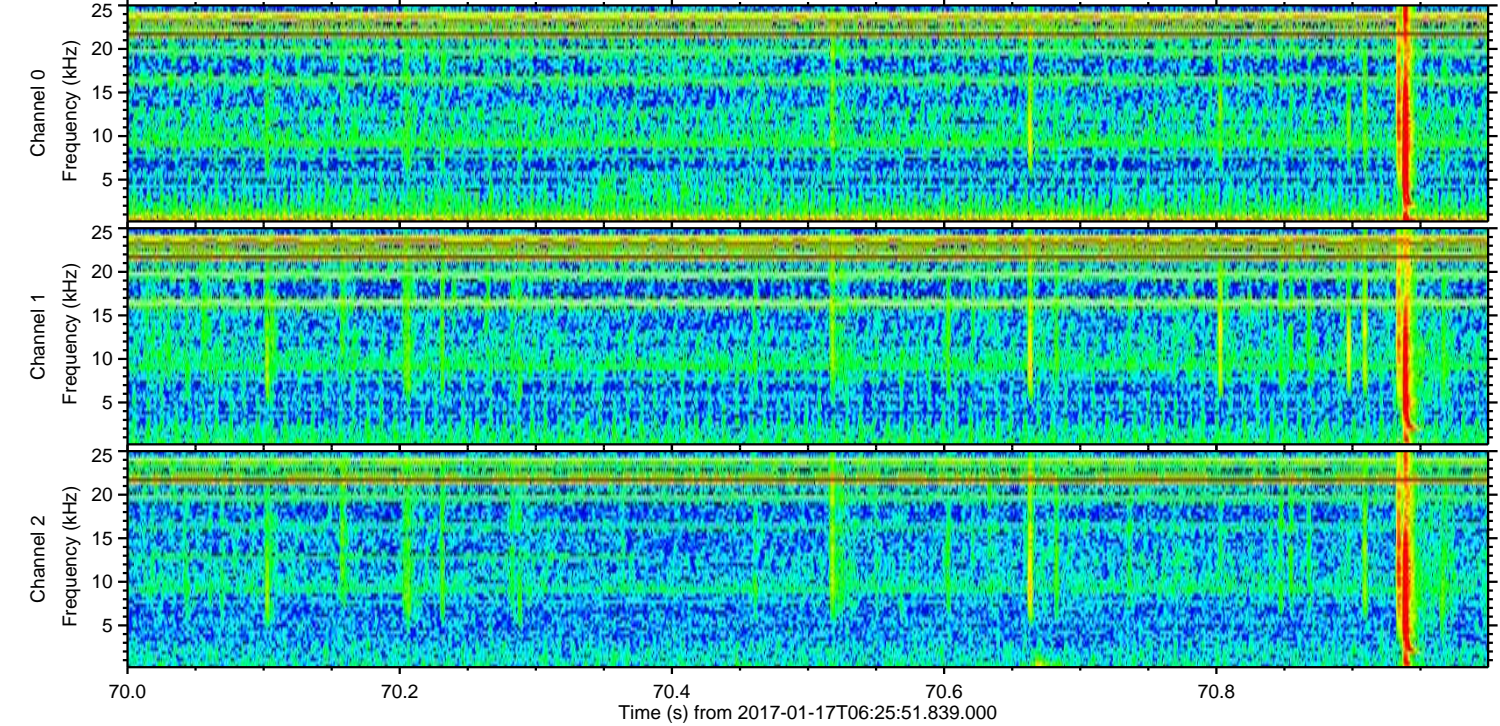
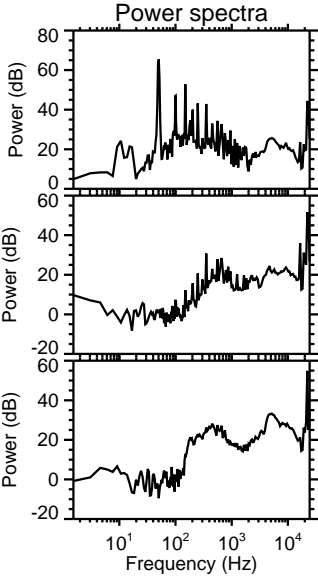
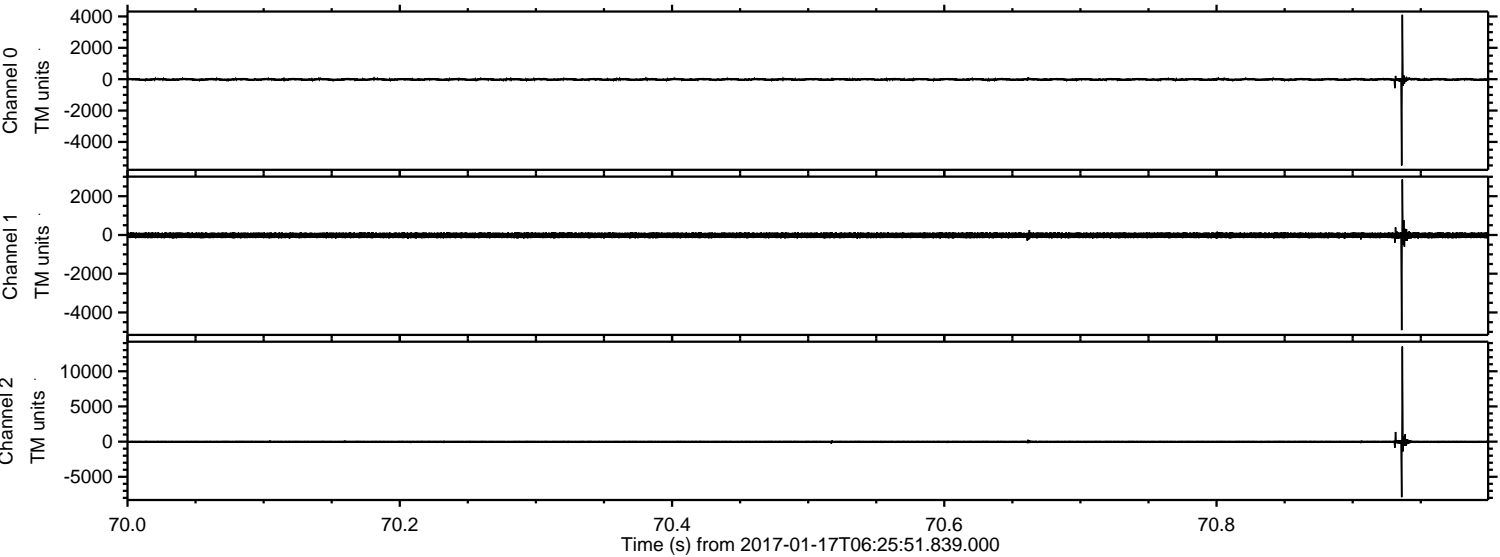

ELMAVAN 3D WAVEFORMS (Measured data sampled at 50 kHz) 51000 packets of 144 samples from 2017-01-17T06:25:51.839.000. Part 139/147

Processed Tue Jan 17 07:33:30 2017 by ELM ver.2012-10-06 from 001__elm20170117_062550__dat00.bin

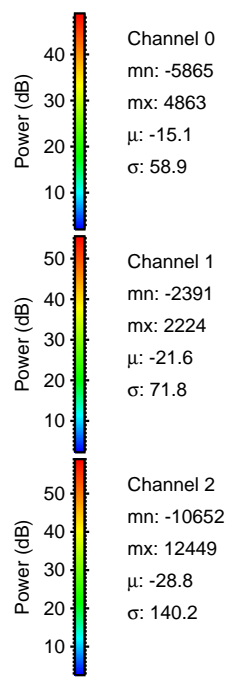
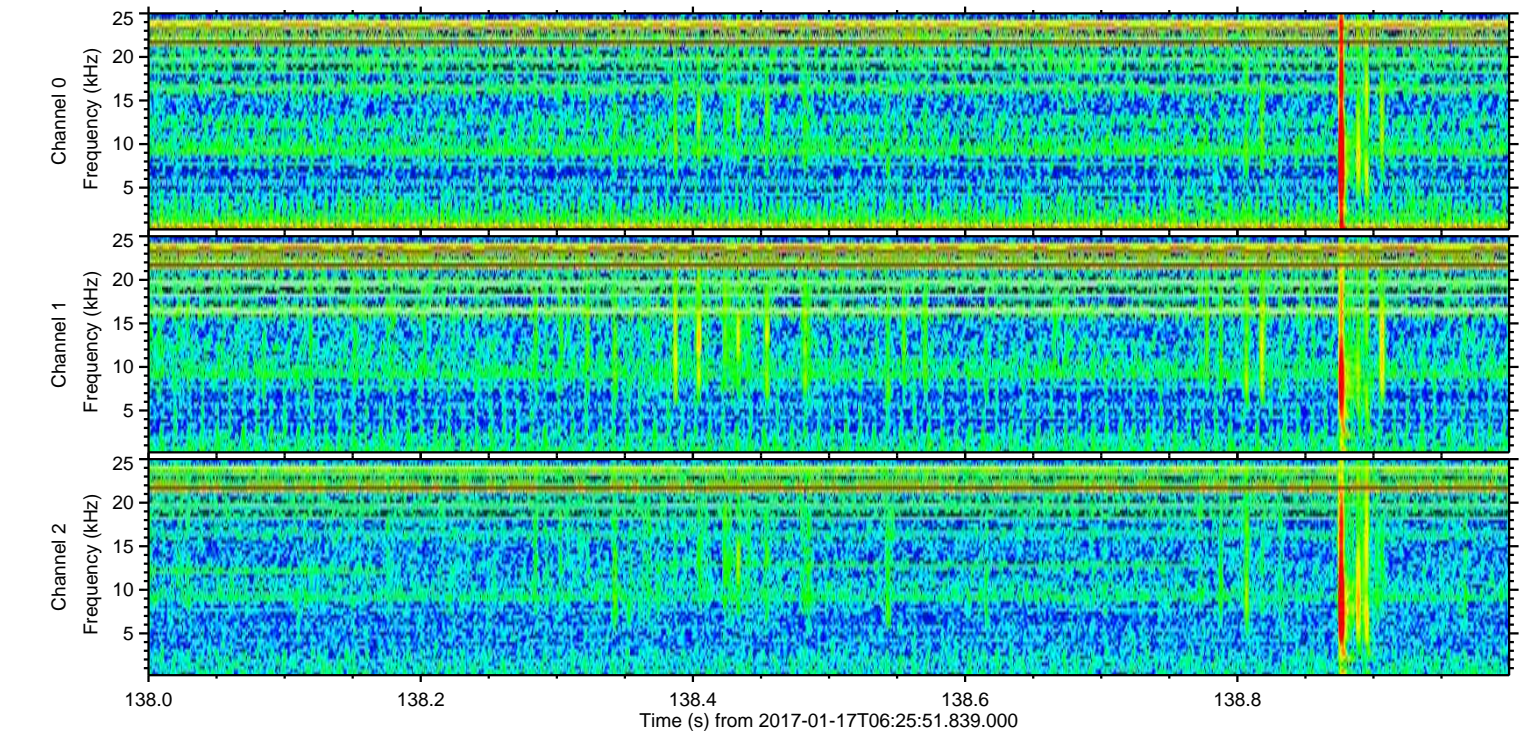
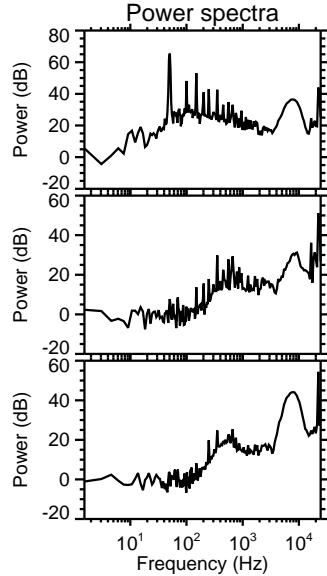
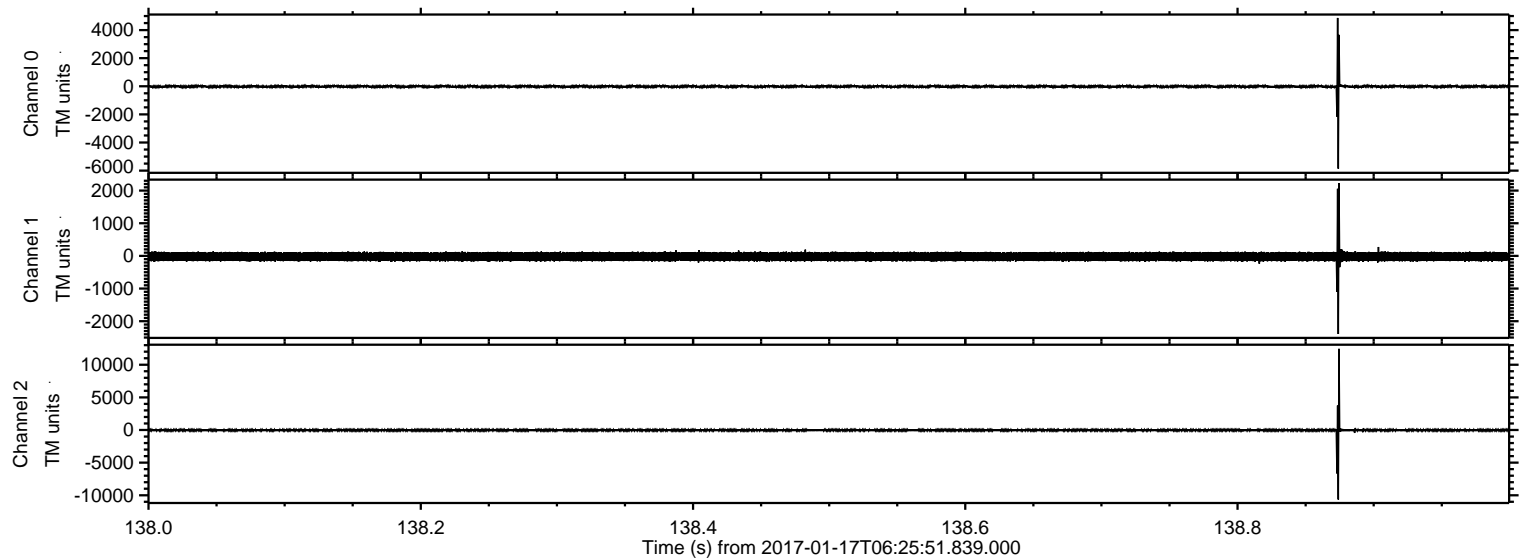

Channel 0
mn: -5865
mx: 4863
 μ : -15.1
 σ : 58.9

Channel 1
mn: -2391
mx: 2224
 μ : -21.6
 σ : 71.8

Channel 2
mn: -10652
mx: 12449
 μ : -28.8
 σ : 140.2

Processed Tue Jan 17 07:33:31 2017 by ELM ver.2012-10-06 from 001__elm20170117_062550__dat00.bin

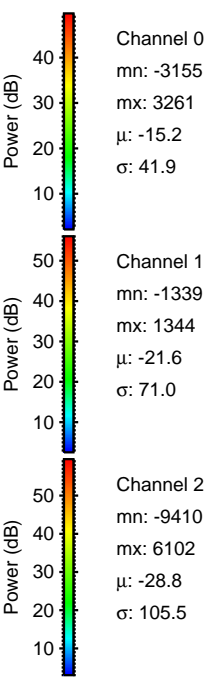
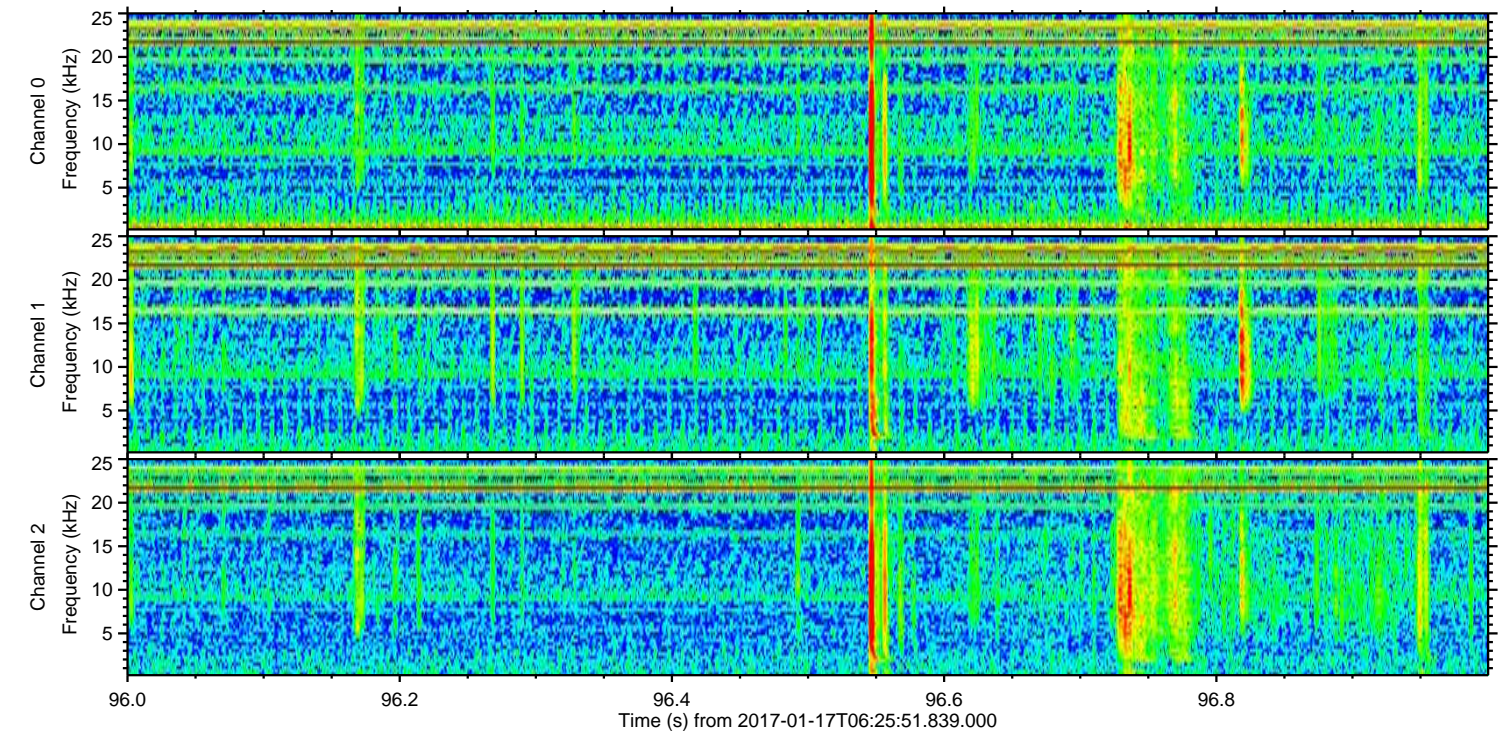
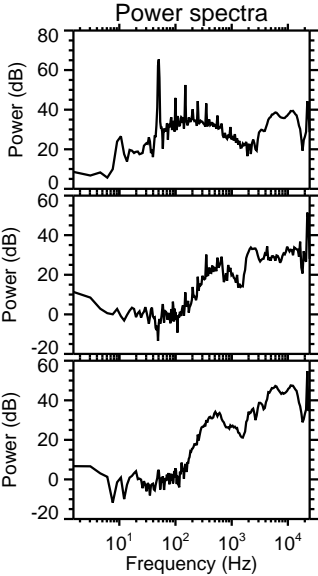
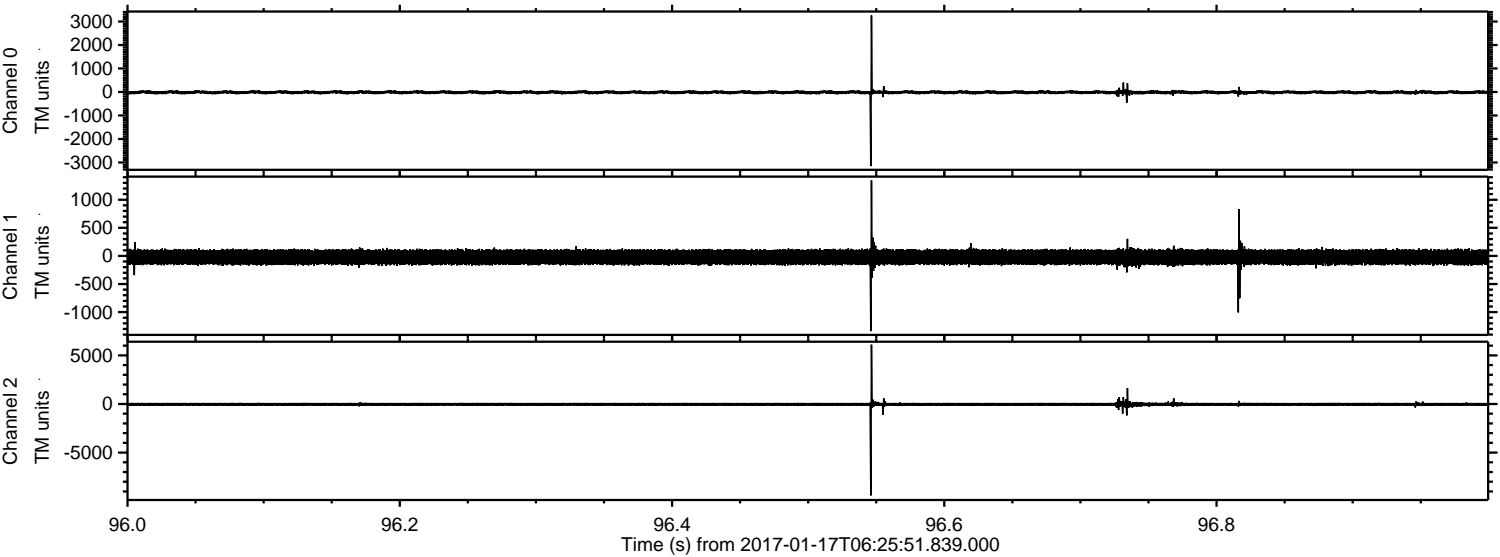

Channel 0
mn: -3155
mx: 3261
 μ : -15.2
 σ : 41.9

Channel 1
mn: -1339
mx: 1344
 μ : -21.6
 σ : 71.0

Channel 2
mn: -9410
mx: 6102
 μ : -28.8
 σ : 105.5

ELMAVAN 3D WAVEFORMS (Measured data sampled at 50 kHz) 51000 packets of 144 samples from 2017-01-17T06:25:51.839.000. Part 131/147

Processed Tue Jan 17 07:33:32 2017 by ELM ver.2012-10-06 from 001__elm20170117_062550__dat00.bin

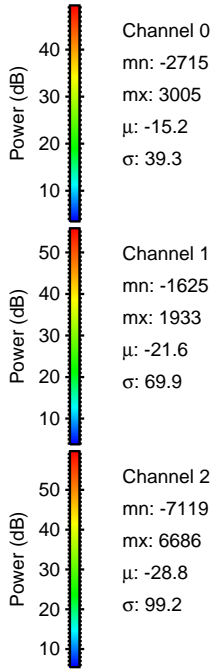
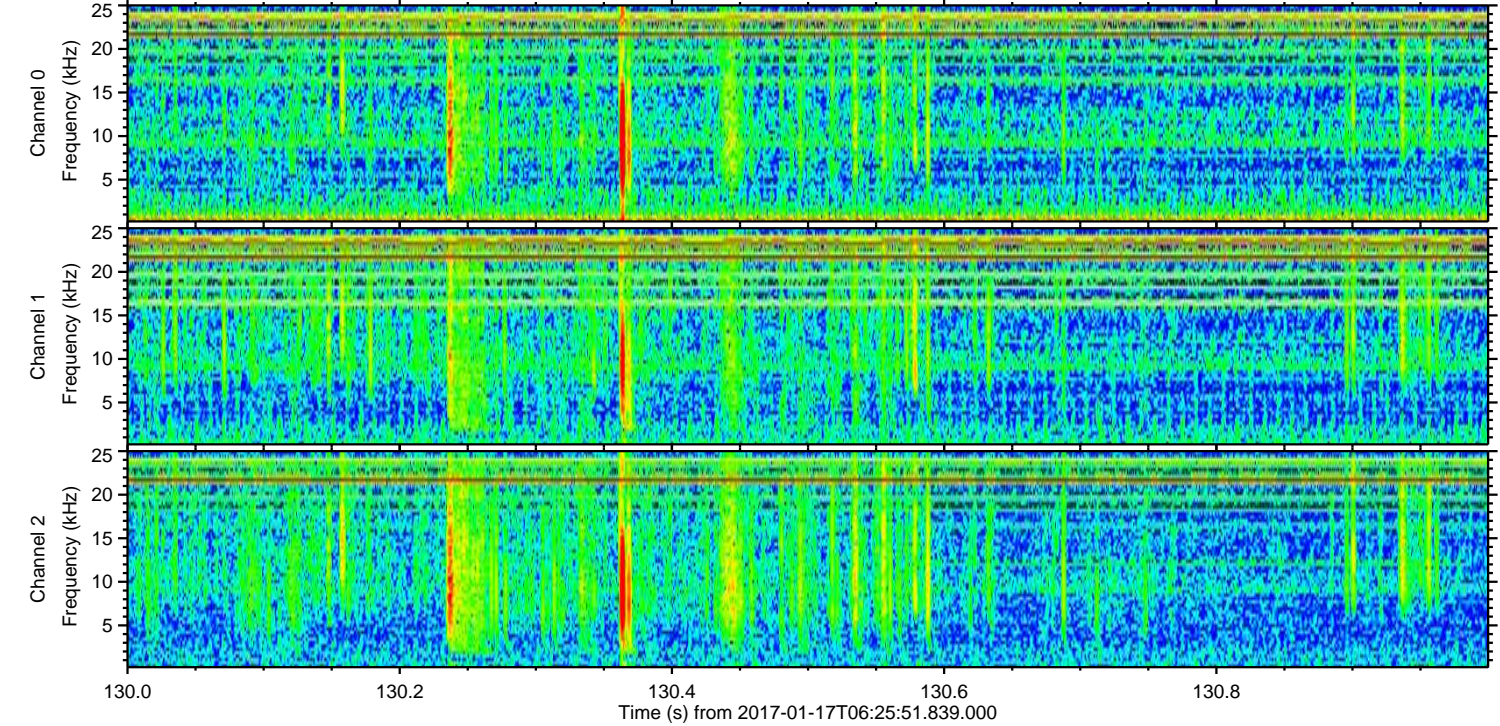
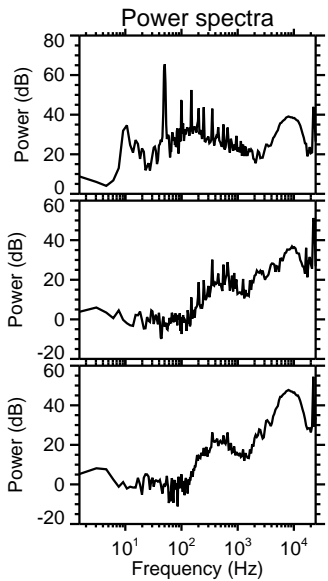
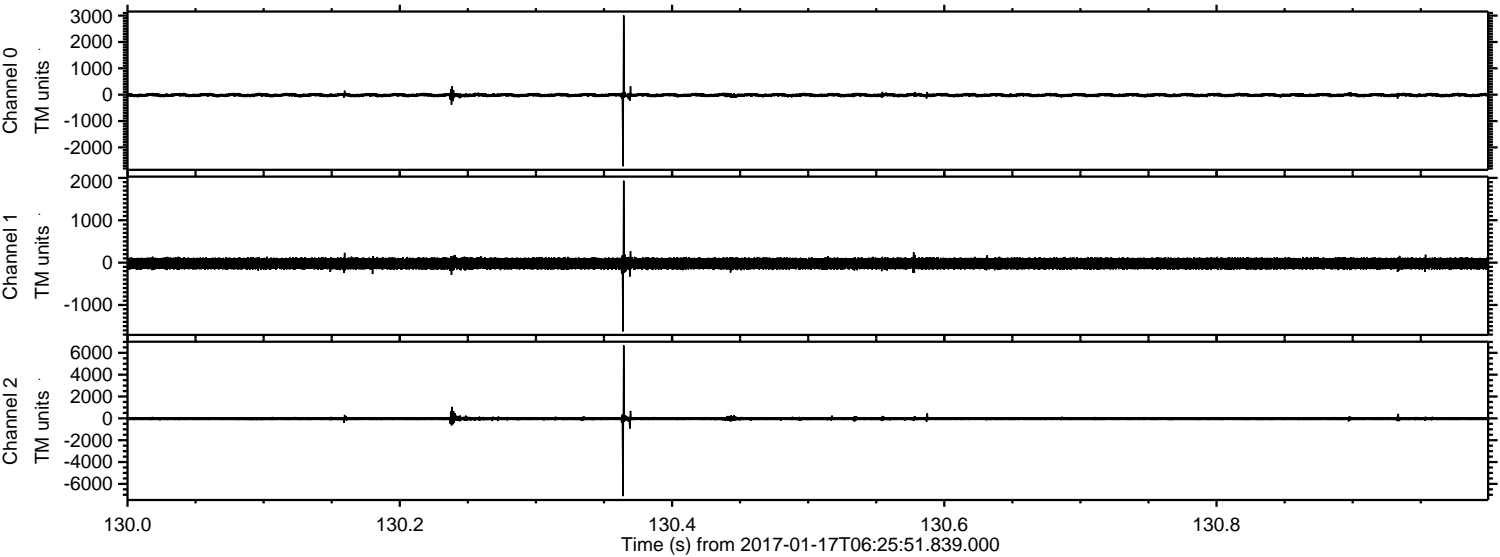

Processed Tue Jan 17 07:33:33 2017 by ELM ver.2012-10-06 from 001__elm20170117_062550__dat00.bin

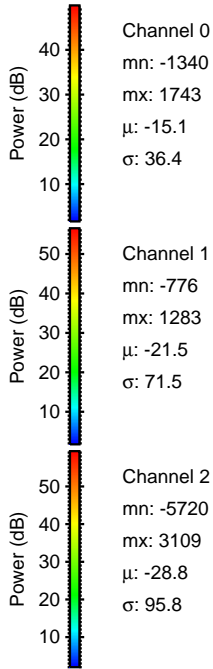
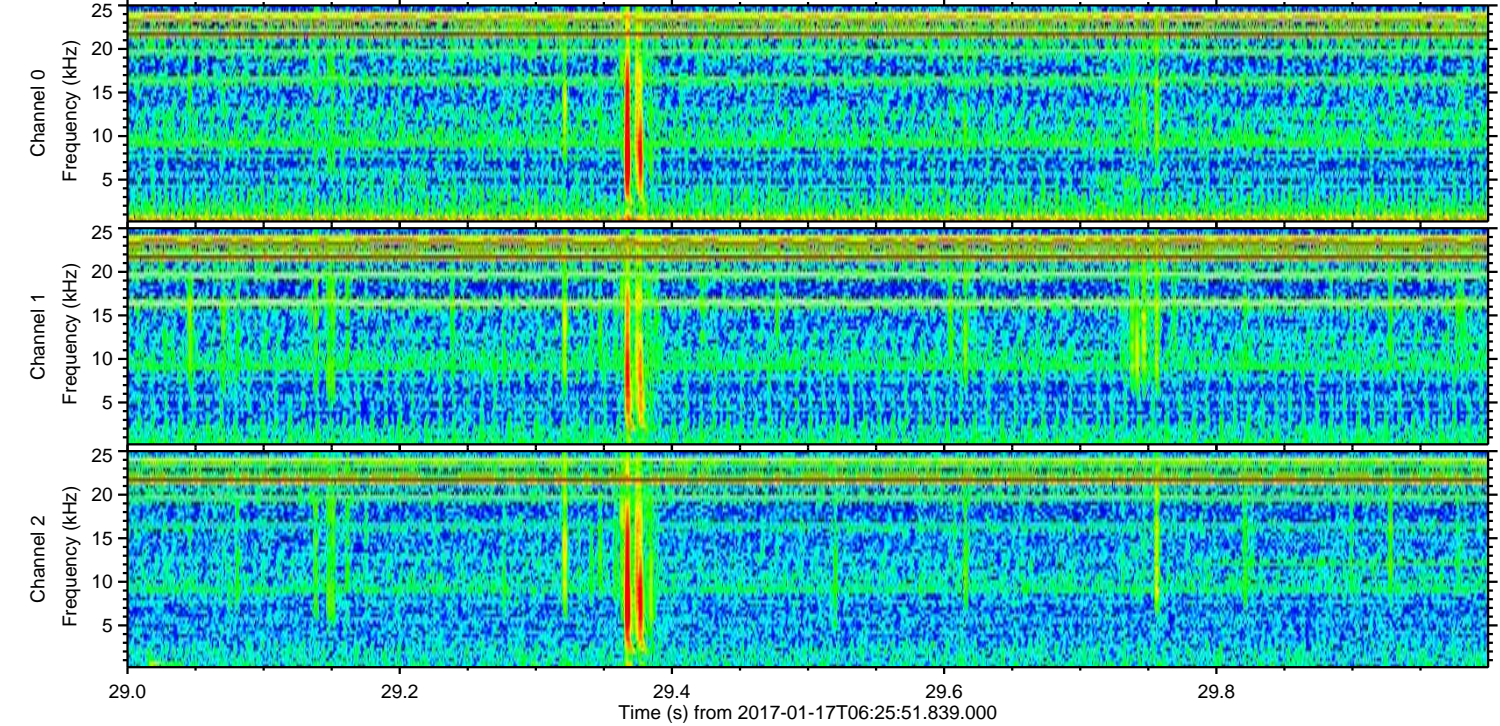
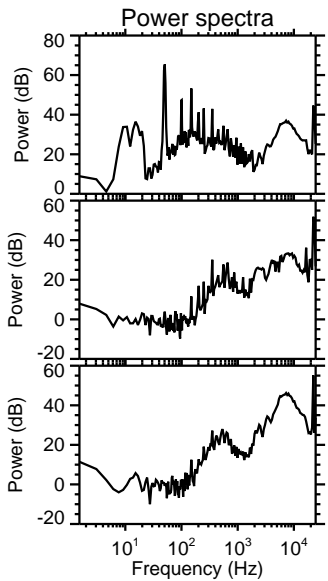
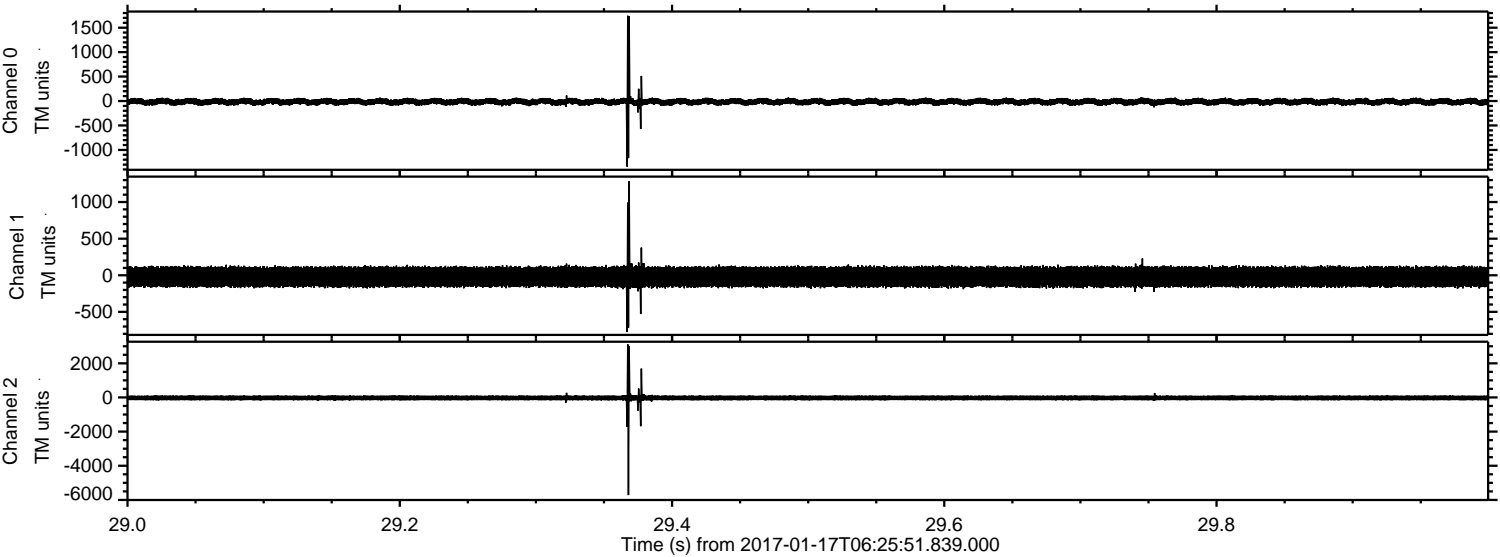

ELMAVAN 3D WAVEFORMS (Measured data sampled at 50 kHz) 51000 packets of 144 samples from 2017-01-17T06:25:51.839.000. Part 115/147

Processed Tue Jan 17 07:33:34 2017 by ELM ver.2012-10-06 from 001__elm20170117_062550__dat00.bin

