

ELMAVAN 3D WAVEFORMS (Measured data sampled at 50 kHz) 51000 packets of 144 samples from 2017-01-17T00:55:38.742.999.

Processed Tue Jan 17 02:03:52 2017 by ELM ver.2012-10-06 from 001__elm20170117_005537__dat00.bin

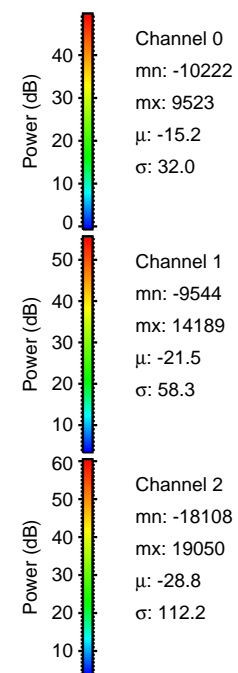
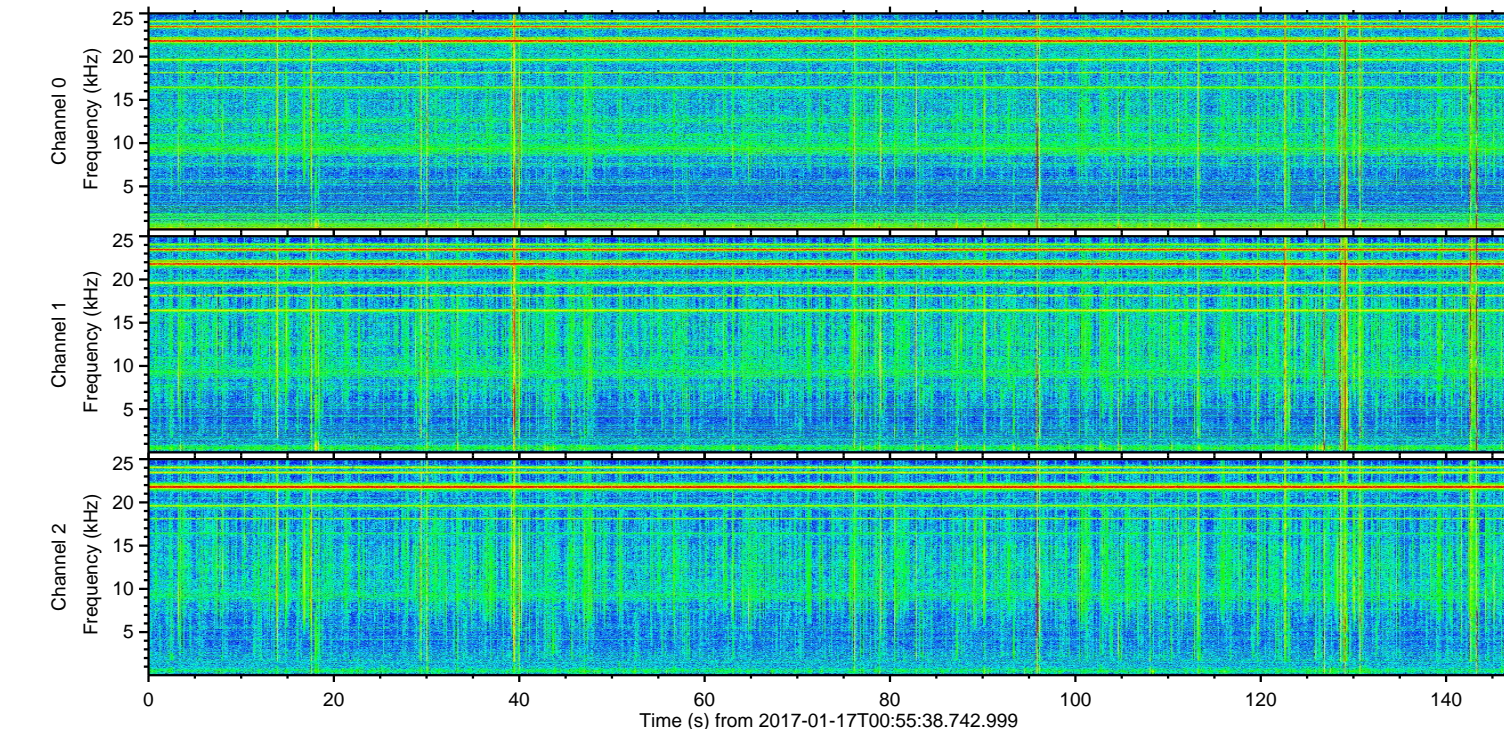
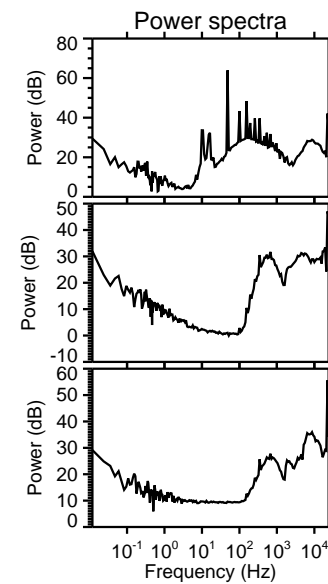
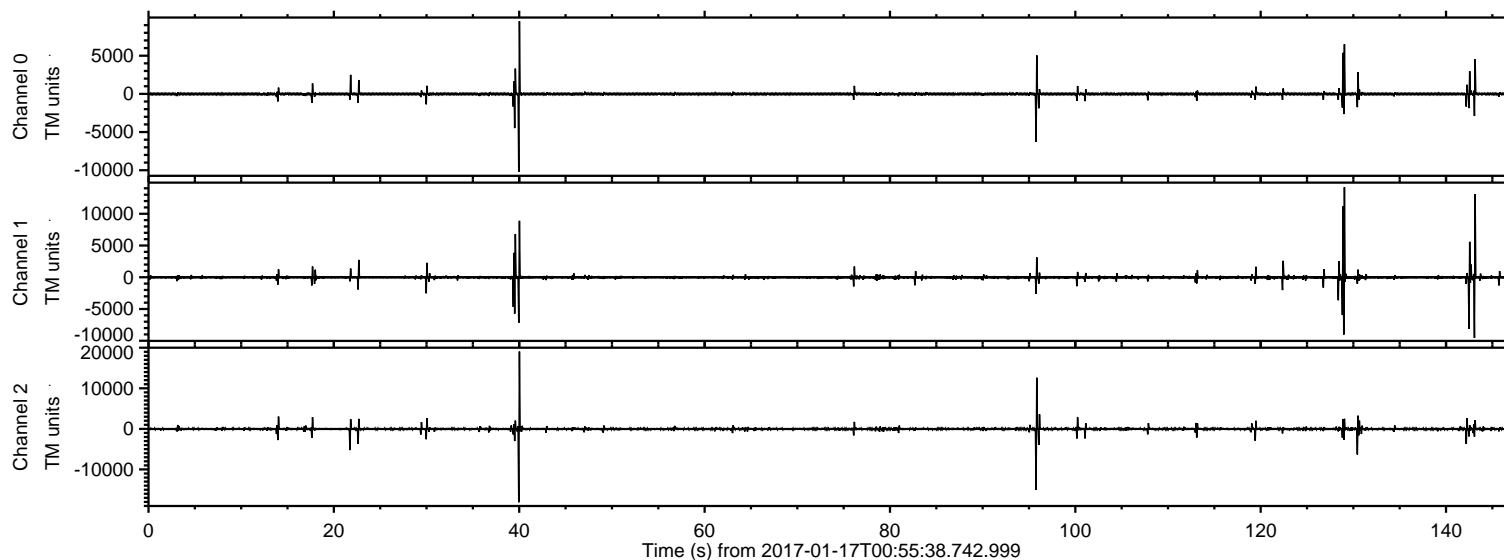

ELMAVAN 3D WAVEFORMS (Measured data sampled at 50 kHz) 51000 packets of 144 samples from 2017-01-17T00:55:38.742.999. Part 40/147

Processed Tue Jan 17 02:04:03 2017 by ELM ver.2012-10-06 from 001__elm20170117_005537__dat00.bin

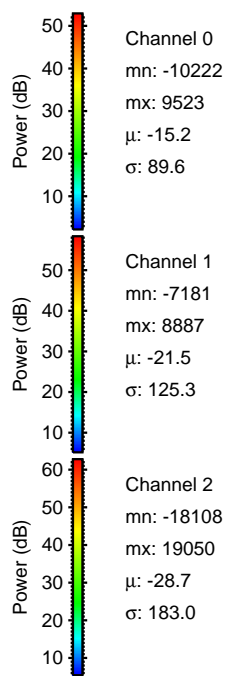
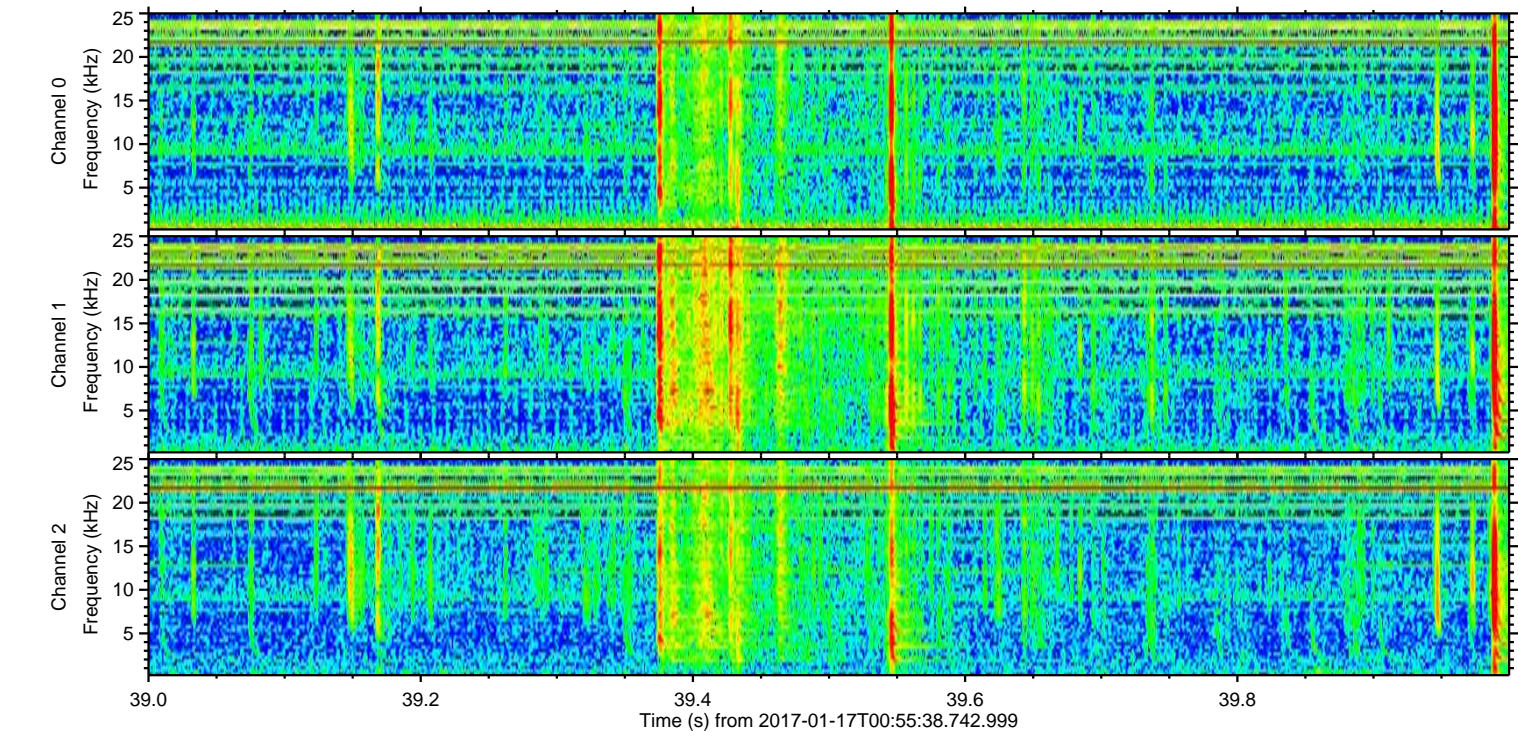
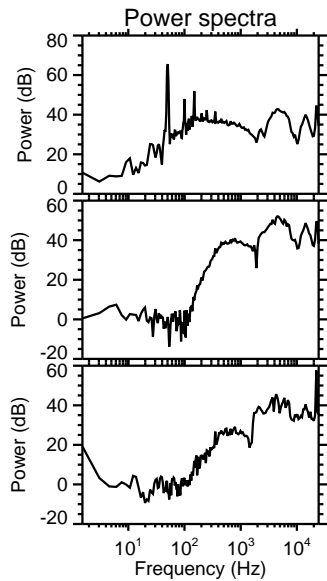
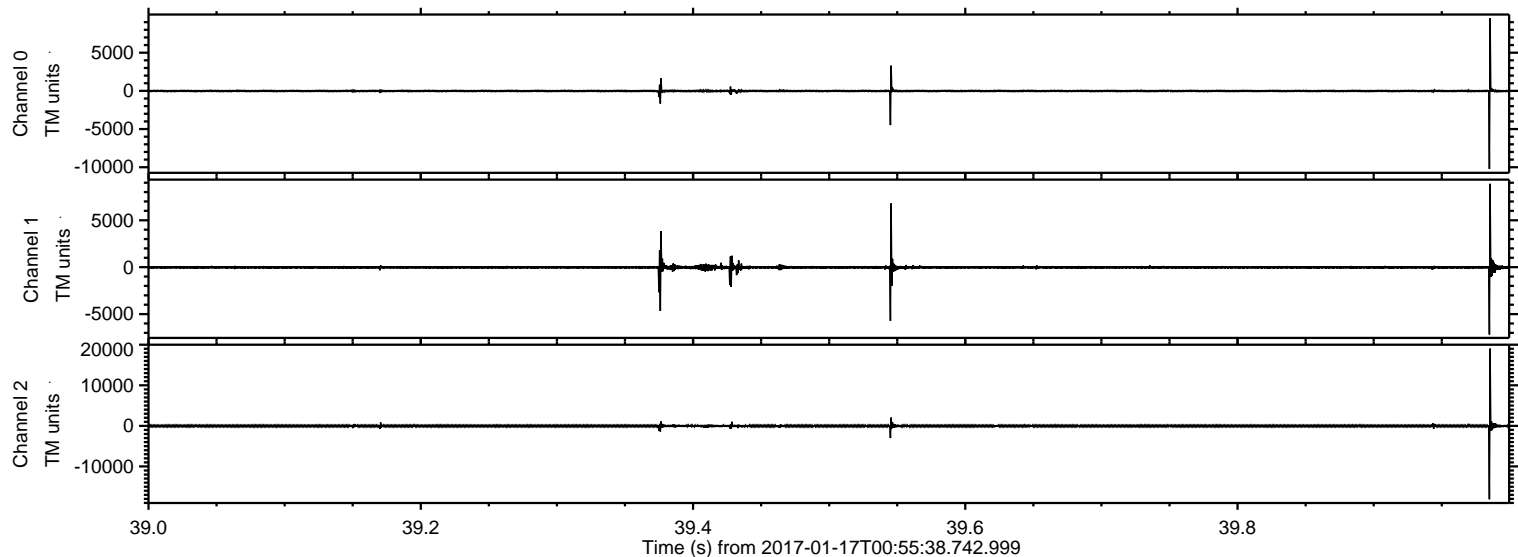

ELMAVAN 3D WAVEFORMS (Measured data sampled at 50 kHz) 51000 packets of 144 samples from 2017-01-17T00:55:38.742.999. Part 96/147

Processed Tue Jan 17 02:04:04 2017 by ELM ver.2012-10-06 from 001__elm20170117_005537__dat00.bin

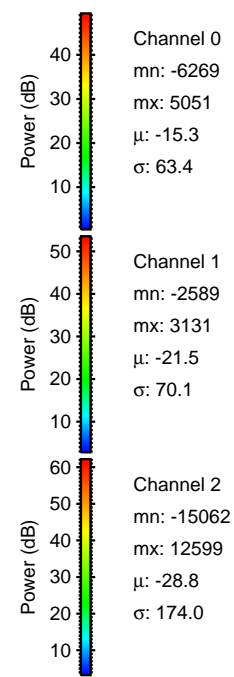
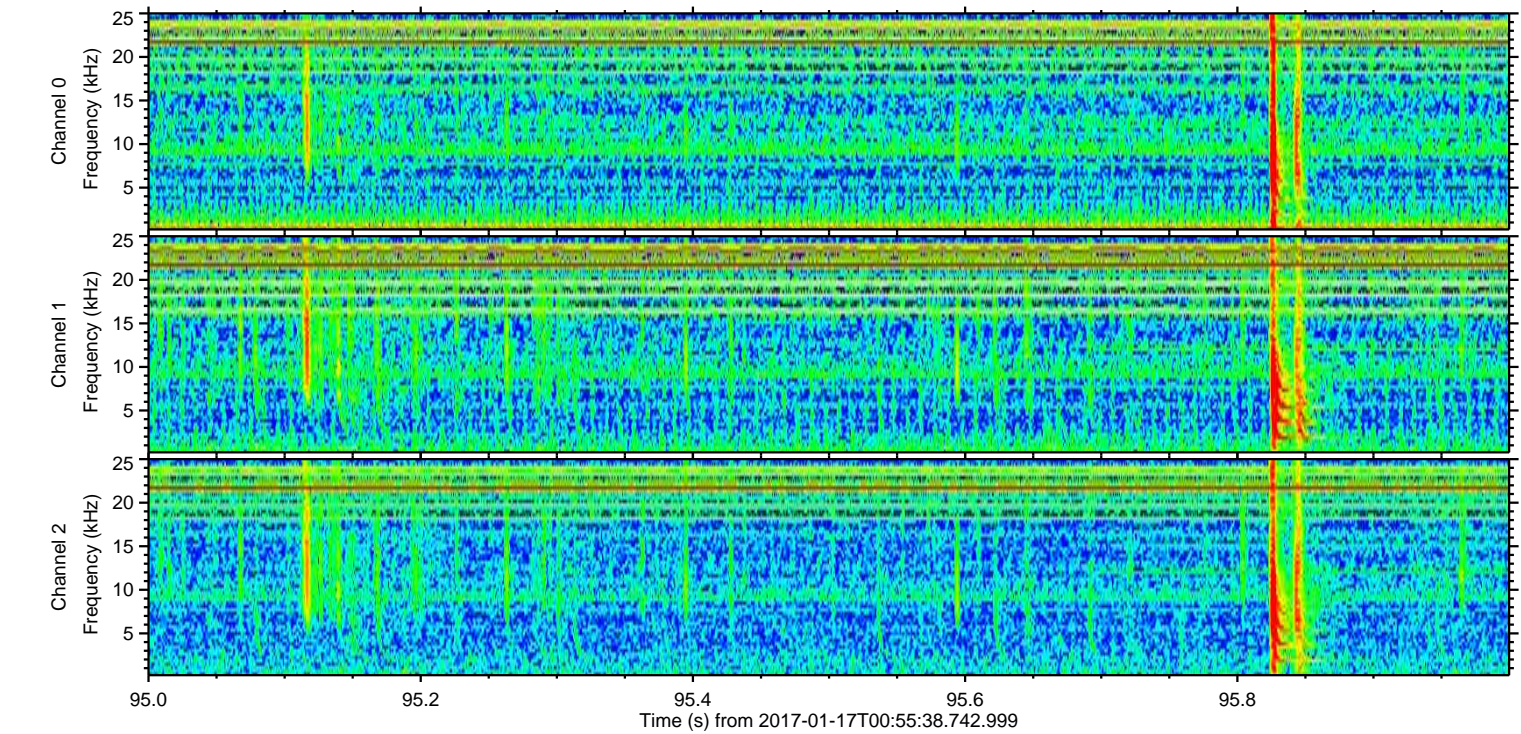
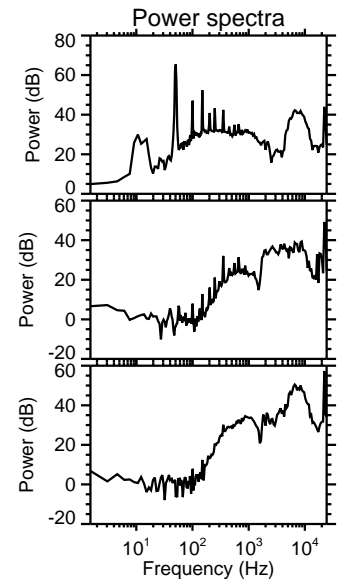
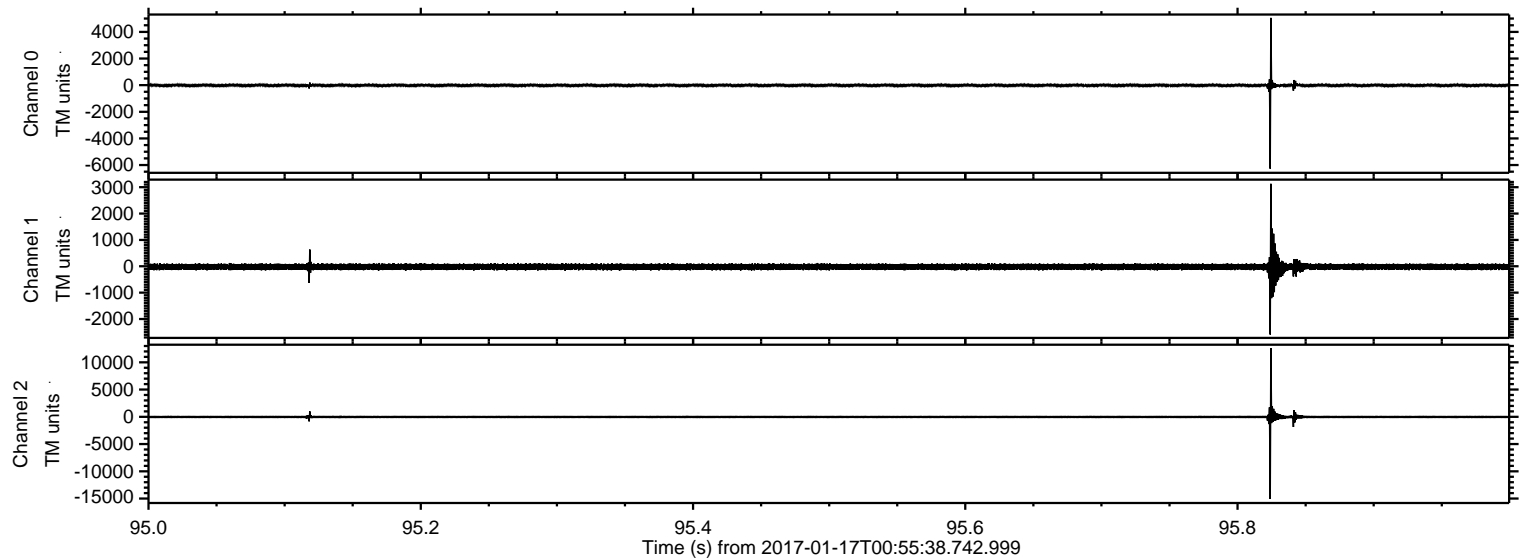

Channel 0
mn: -6269
mx: 5051
 μ : -15.3
 σ : 63.4

Channel 1
mn: -2589
mx: 3131
 μ : -21.5
 σ : 70.1

Channel 2
mn: -15062
mx: 12599
 μ : -28.8
 σ : 174.0

ELMAVAN 3D WAVEFORMS (Measured data sampled at 50 kHz) 51000 packets of 144 samples from 2017-01-17T00:55:38.742.999. Part 129/147

Processed Tue Jan 17 02:04:05 2017 by ELM ver.2012-10-06 from 001__elm20170117_005537__dat00.bin

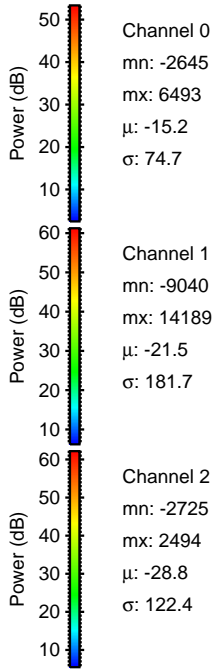
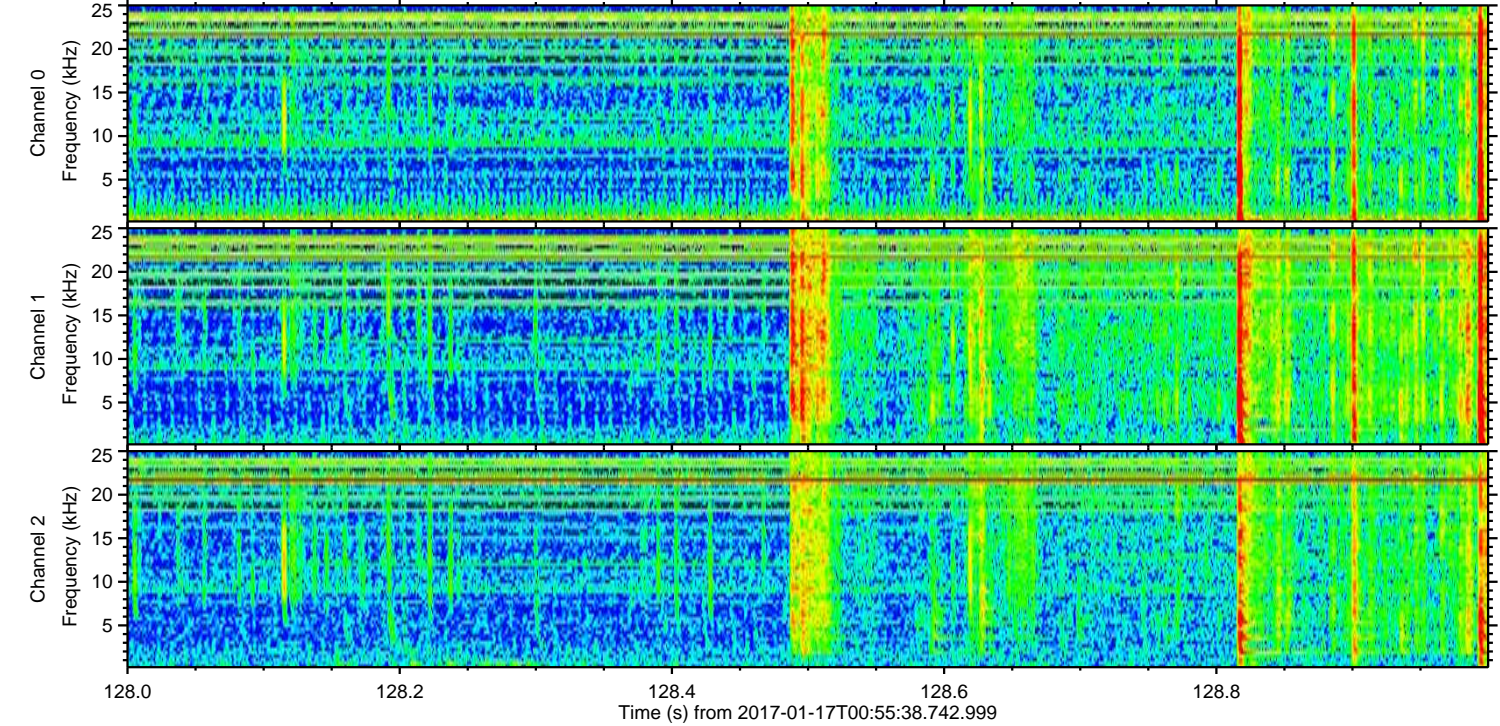
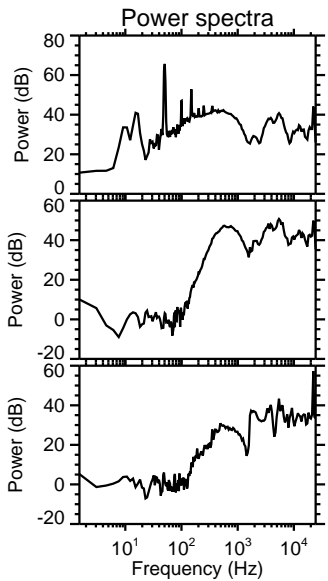
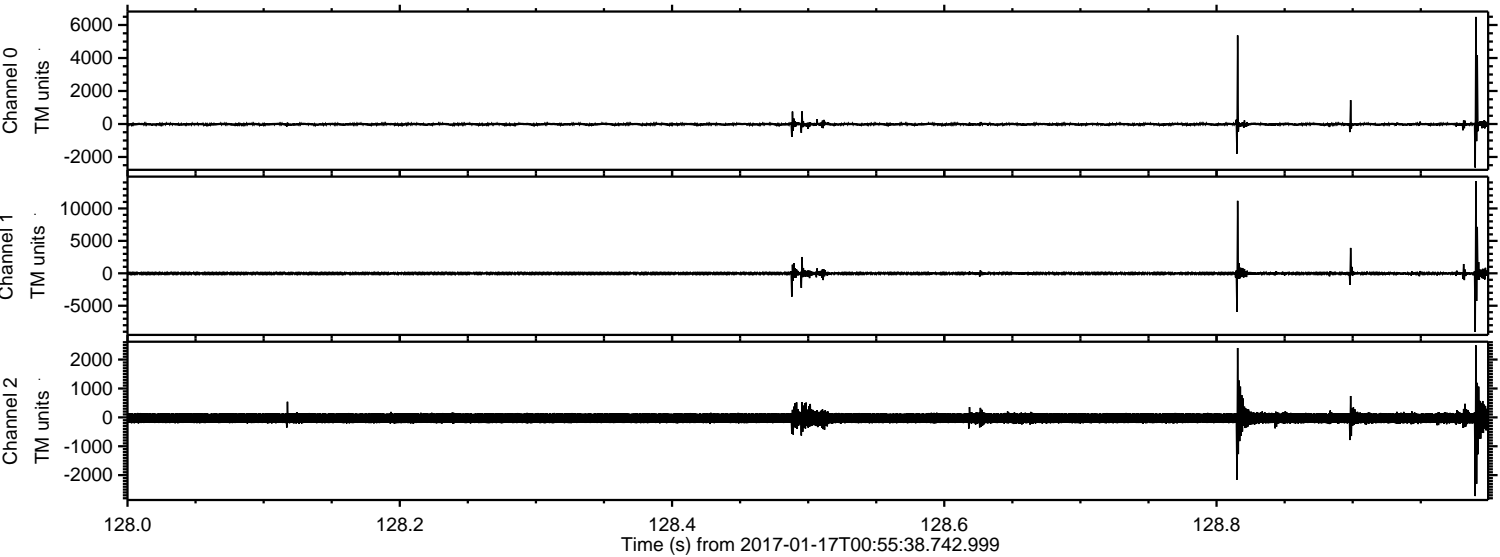

Channel 0
mn: -2645
mx: 6493
 μ : -15.2
 σ : 74.7

Channel 1
mn: -9040
mx: 14189
 μ : -21.5
 σ : 181.7

Channel 2
mn: -2725
mx: 2494
 μ : -28.8
 σ : 122.4

ELMAVAN 3D WAVEFORMS (Measured data sampled at 50 kHz) 51000 packets of 144 samples from 2017-01-17T00:55:38.742.999. Part 144/147

Processed Tue Jan 17 02:04:06 2017 by ELM ver.2012-10-06 from 001__elm20170117_005537__dat00.bin

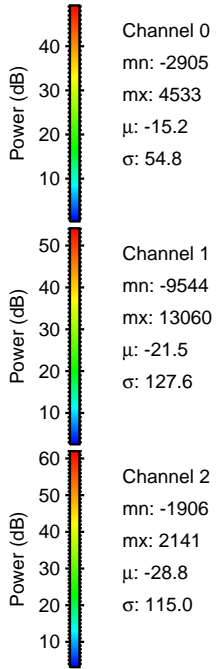
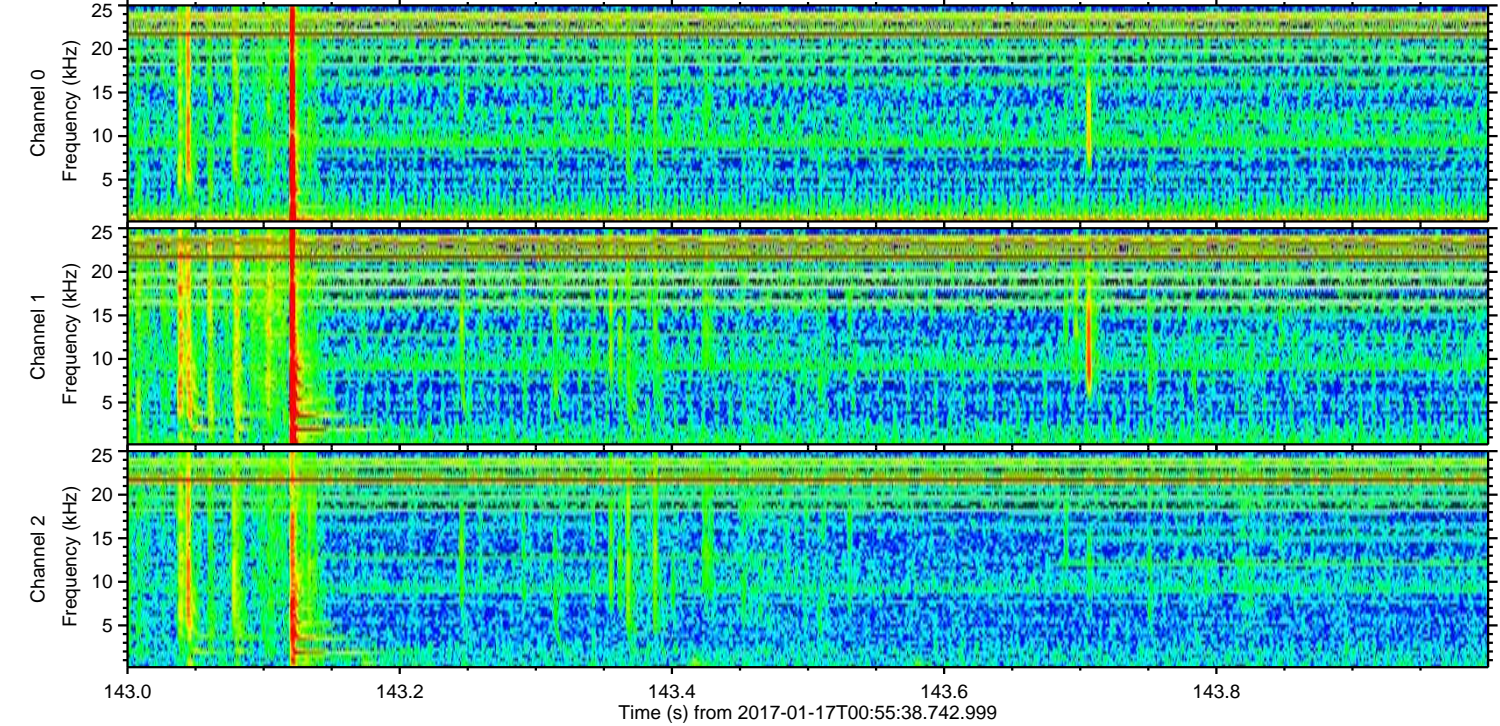
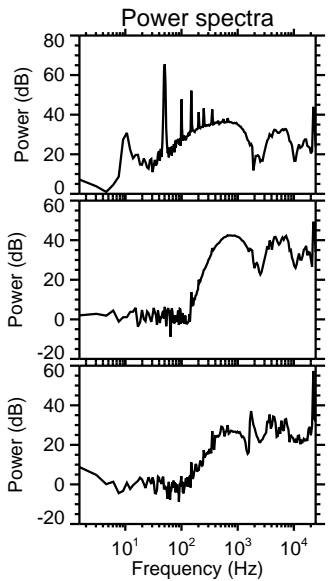
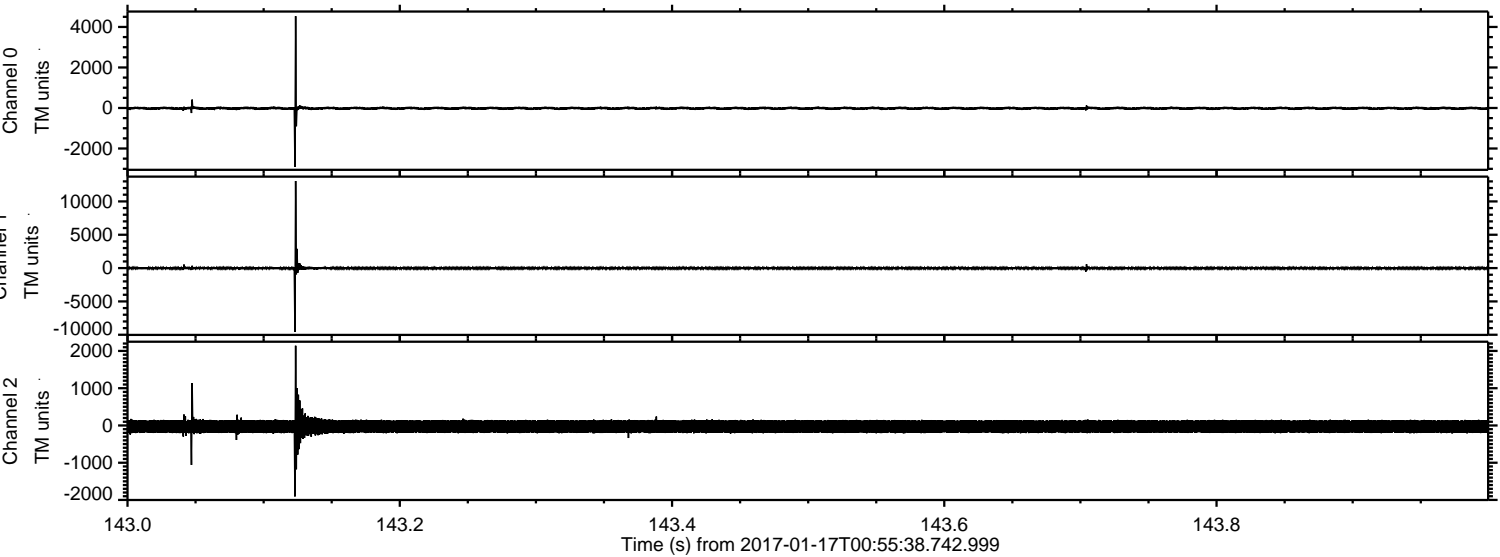

ELMAVAN 3D WAVEFORMS (Measured data sampled at 50 kHz) 51000 packets of 144 samples from 2017-01-17T00:55:38.742.999. Part 143/147

Processed Tue Jan 17 02:04:07 2017 by ELM ver.2012-10-06 from 001__elm20170117_005537__dat00.bin

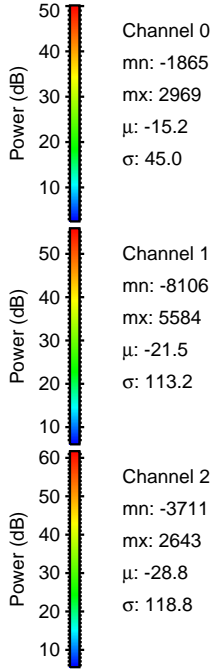
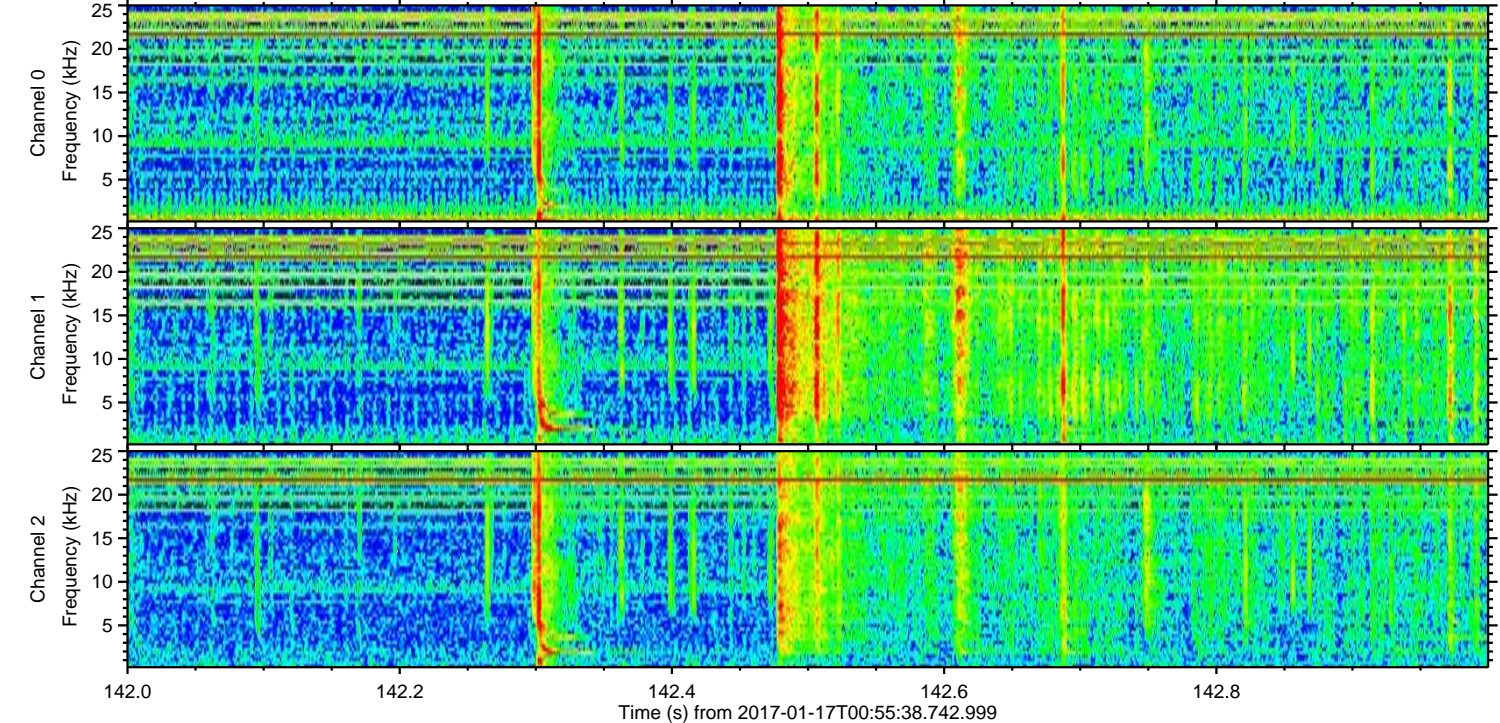
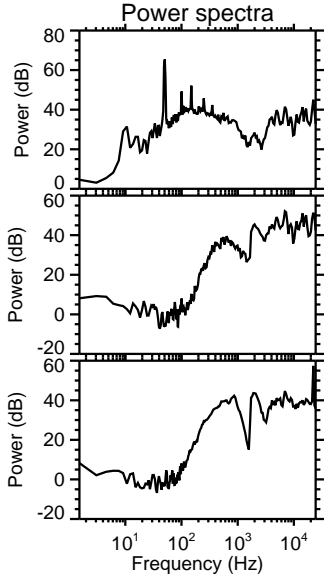
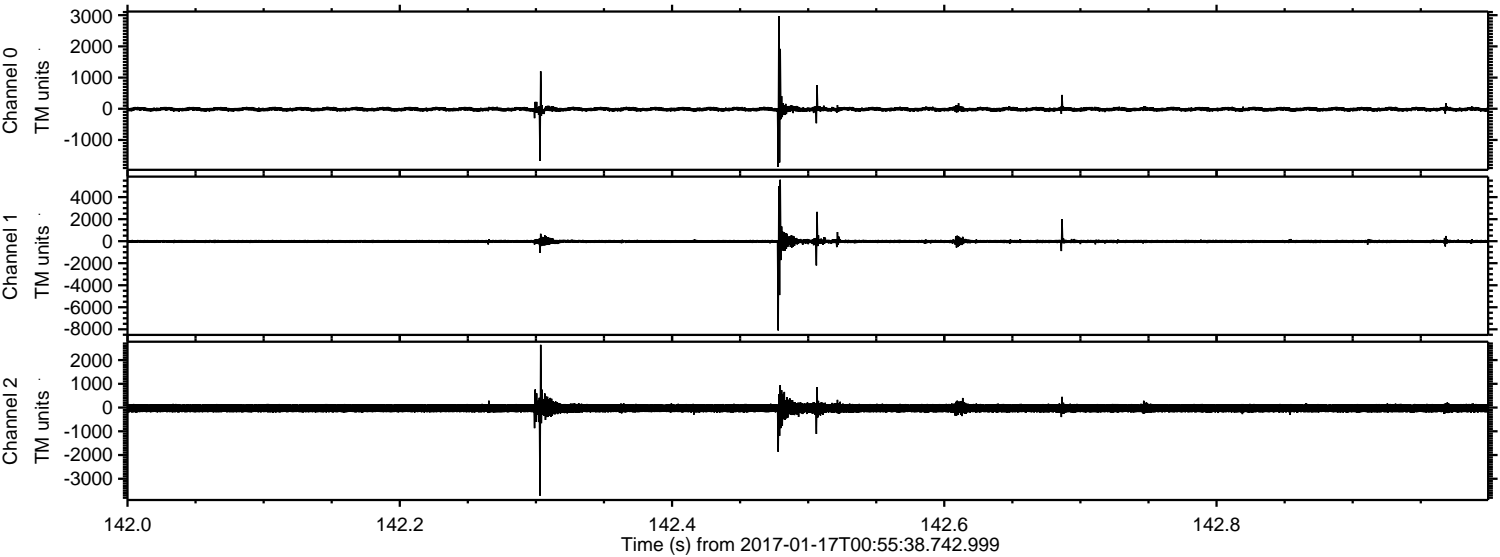

ELMAVAN 3D WAVEFORMS (Measured data sampled at 50 kHz) 51000 packets of 144 samples from 2017-01-17T00:55:38.742.999. Part 131/147

Processed Tue Jan 17 02:04:08 2017 by ELM ver.2012-10-06 from 001__elm20170117_005537__dat00.bin

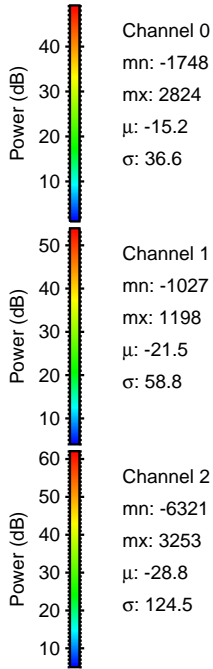
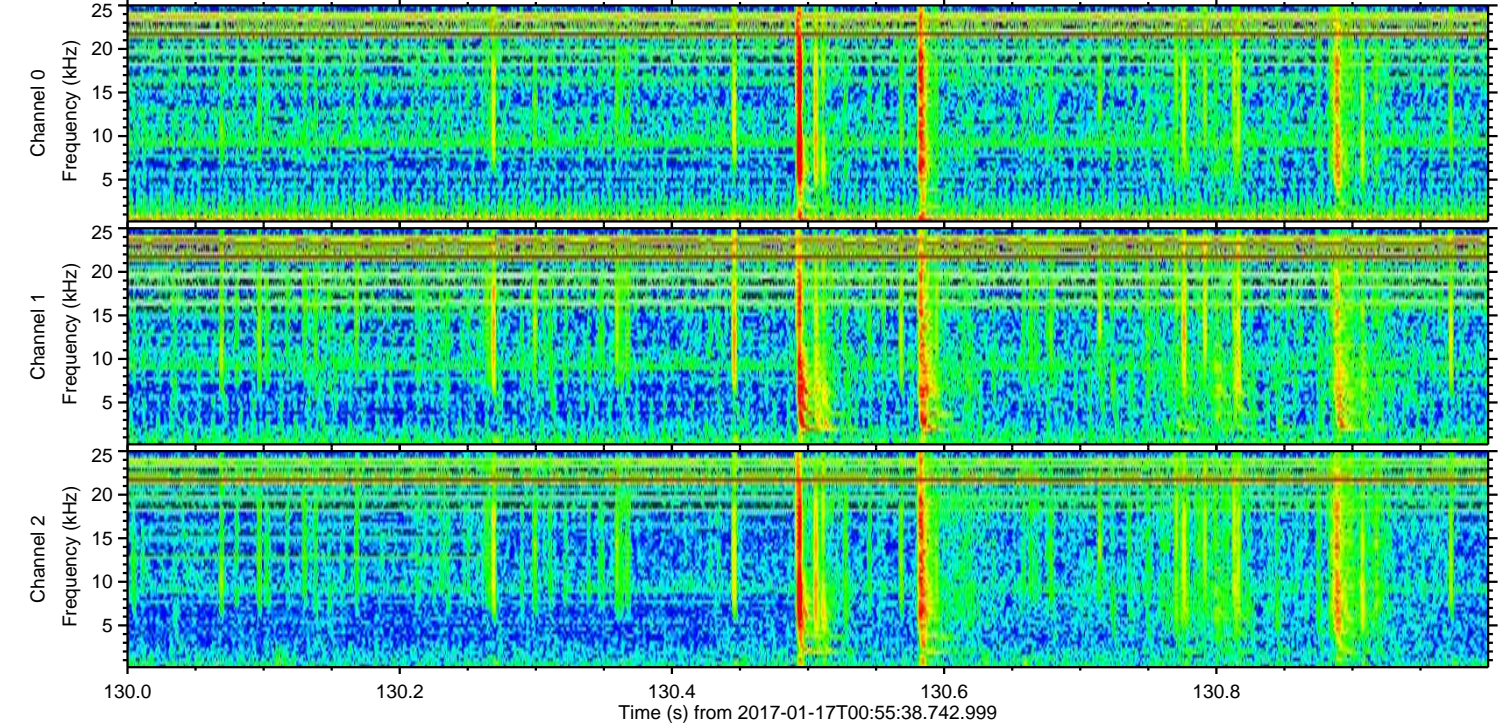
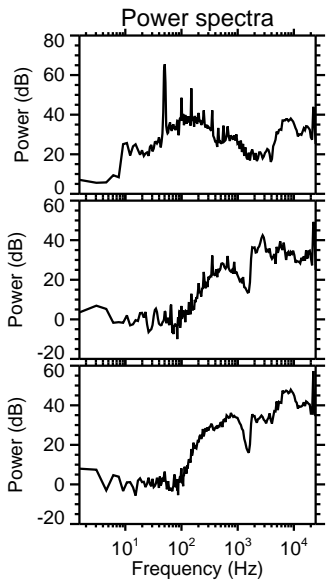
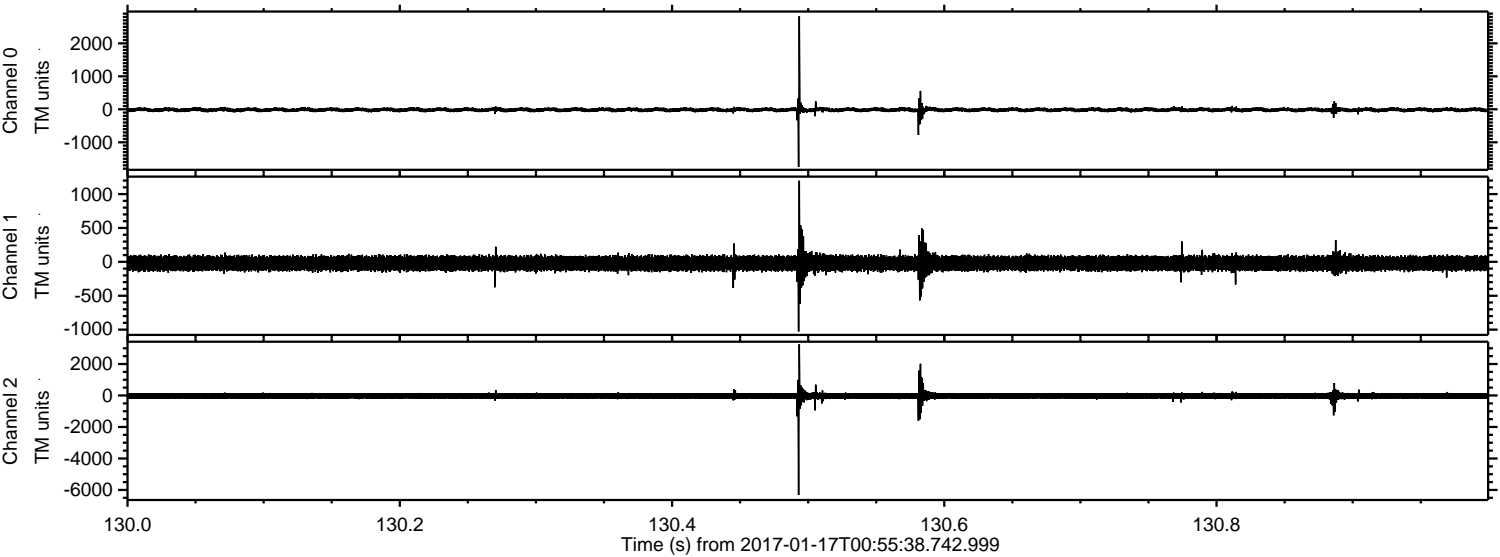

Channel 0
mn: -1748
mx: 2824
 μ : -15.2
 σ : 36.6

Channel 1
mn: -1027
mx: 1198
 μ : -21.5
 σ : 58.8

Channel 2
mn: -6321
mx: 3253
 μ : -28.8
 σ : 124.5

ELMAVAN 3D WAVEFORMS (Measured data sampled at 50 kHz) 51000 packets of 144 samples from 2017-01-17T00:55:38.742.999. Part 22/147

Processed Tue Jan 17 02:04:09 2017 by ELM ver.2012-10-06 from 001__elm20170117_005537__dat00.bin

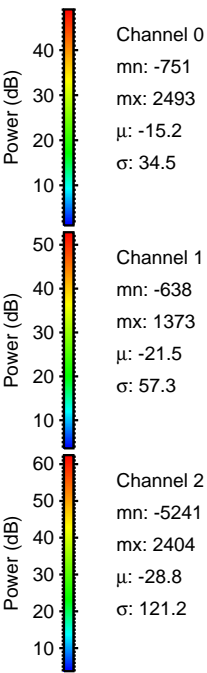
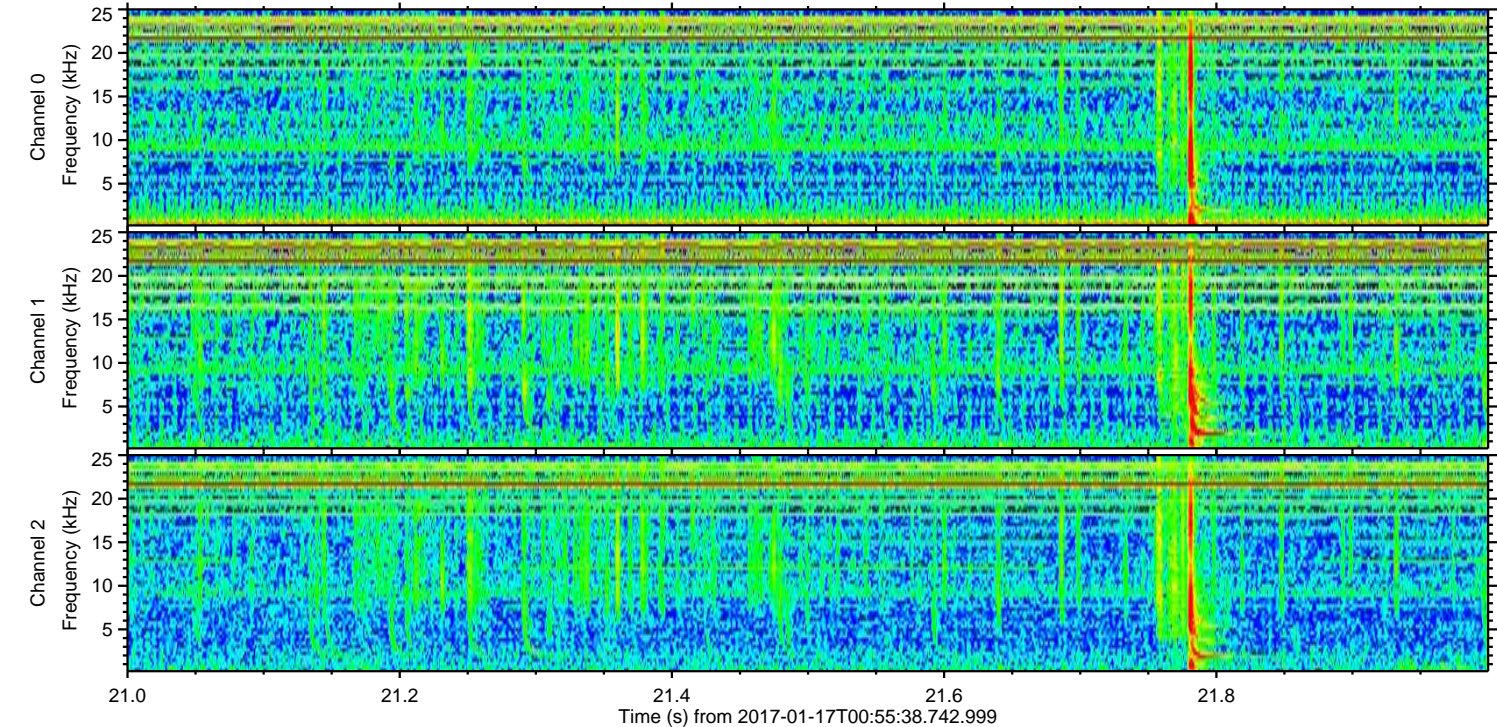
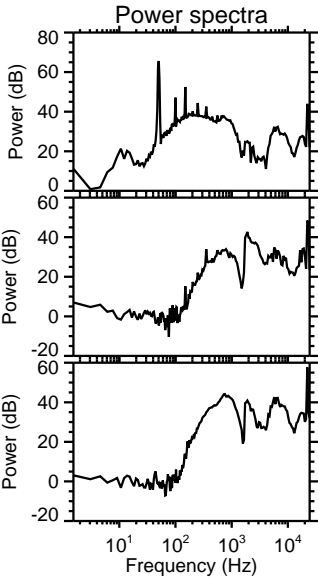
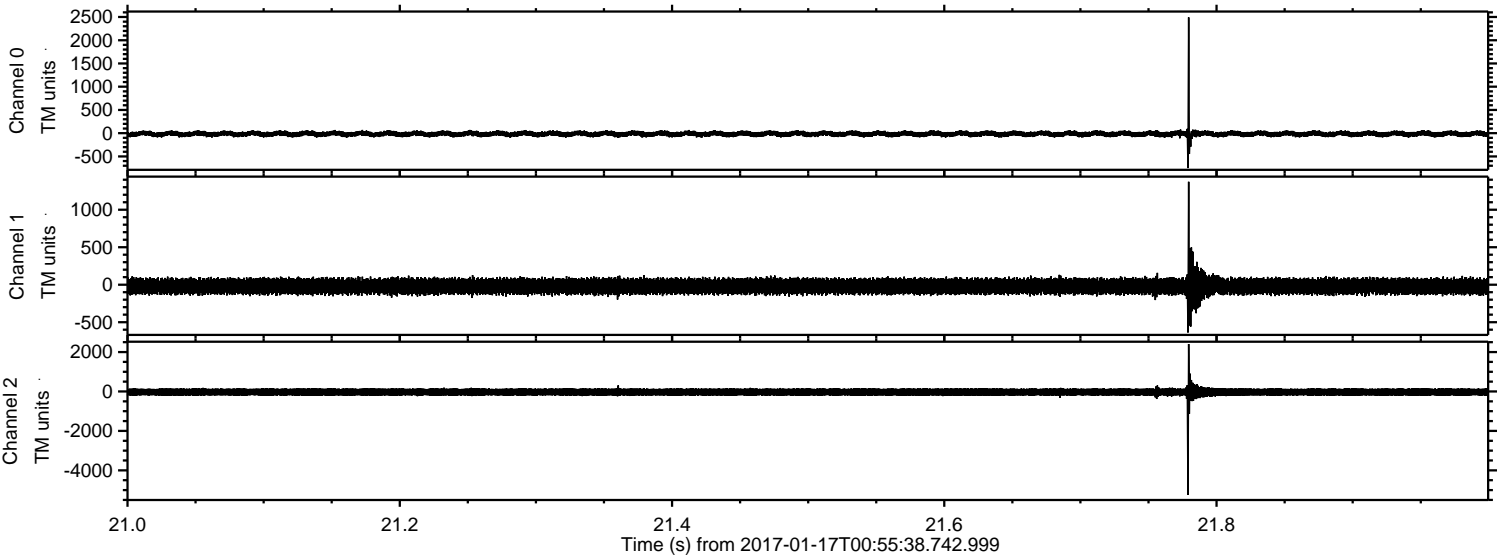

ELMAVAN 3D WAVEFORMS (Measured data sampled at 50 kHz) 51000 packets of 144 samples from 2017-01-17T00:55:38.742.999. Part 97/147

Processed Tue Jan 17 02:04:10 2017 by ELM ver.2012-10-06 from 001__elm20170117_005537__dat00.bin

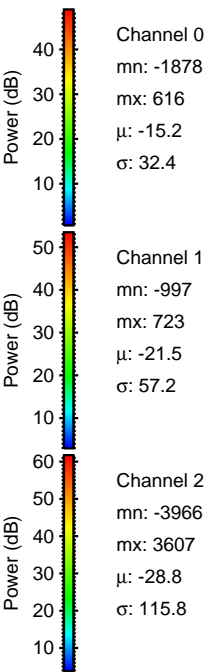
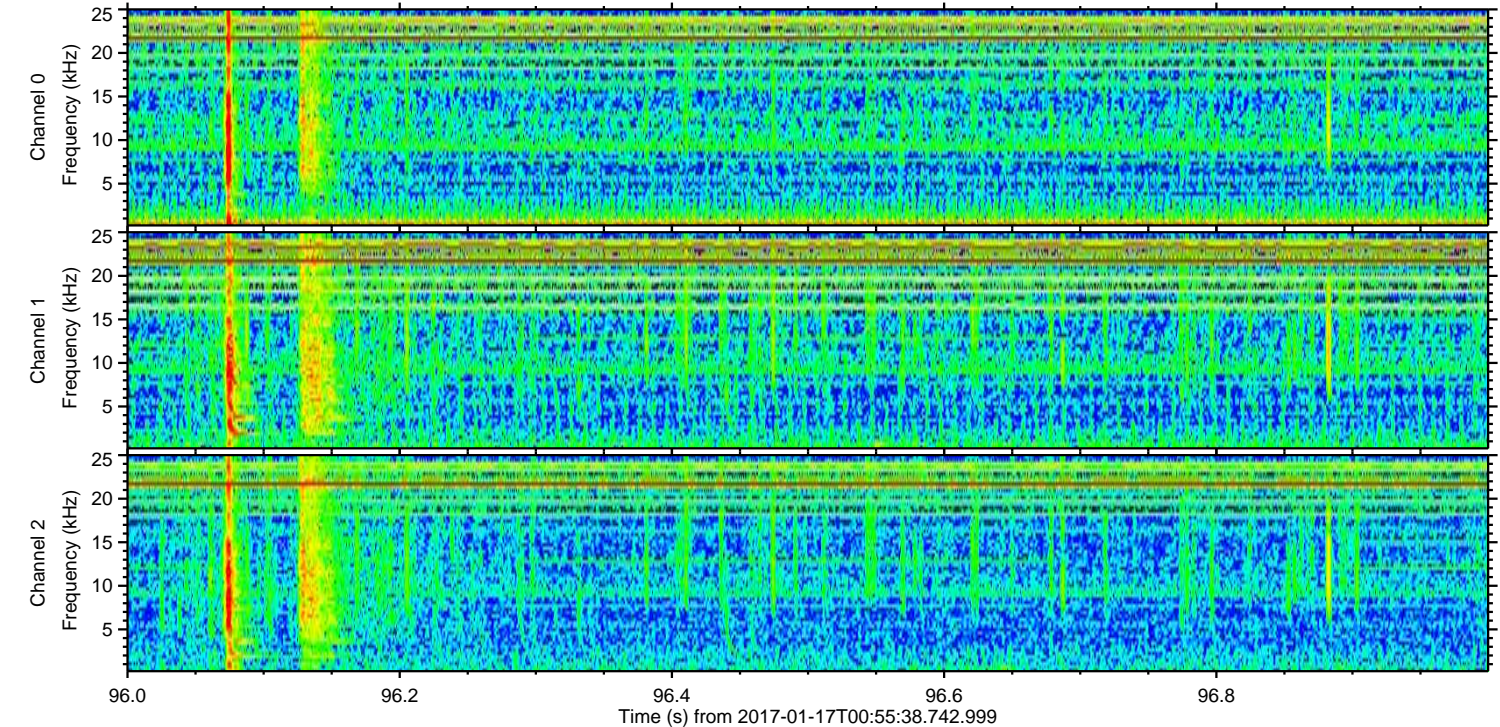
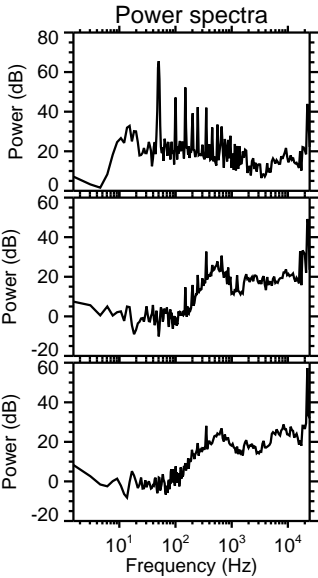
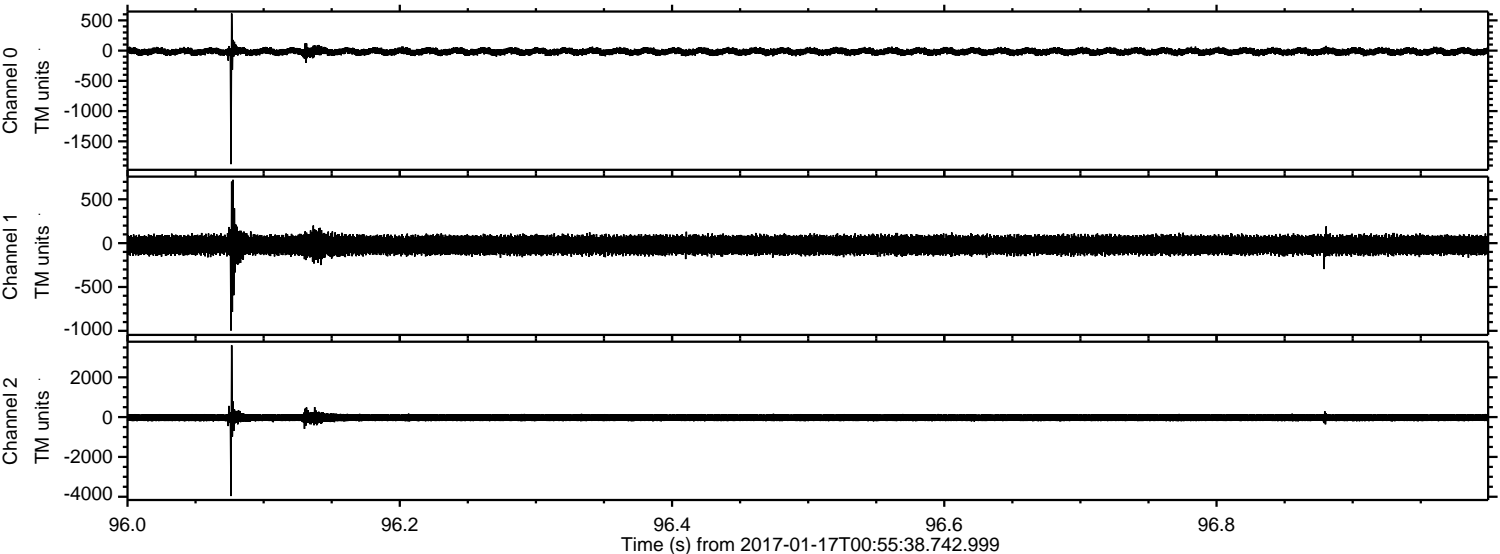

ELMAVAN 3D WAVEFORMS (Measured data sampled at 50 kHz) 51000 packets of 144 samples from 2017-01-17T00:55:38.742.999. Part 23/147

Processed Tue Jan 17 02:04:11 2017 by ELM ver.2012-10-06 from 001__elm20170117_005537__dat00.bin

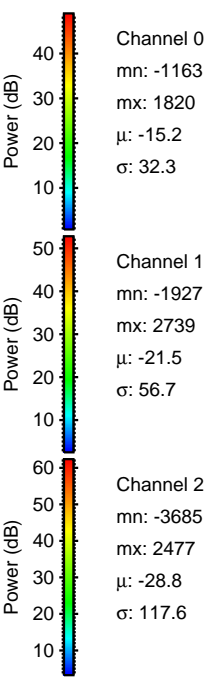
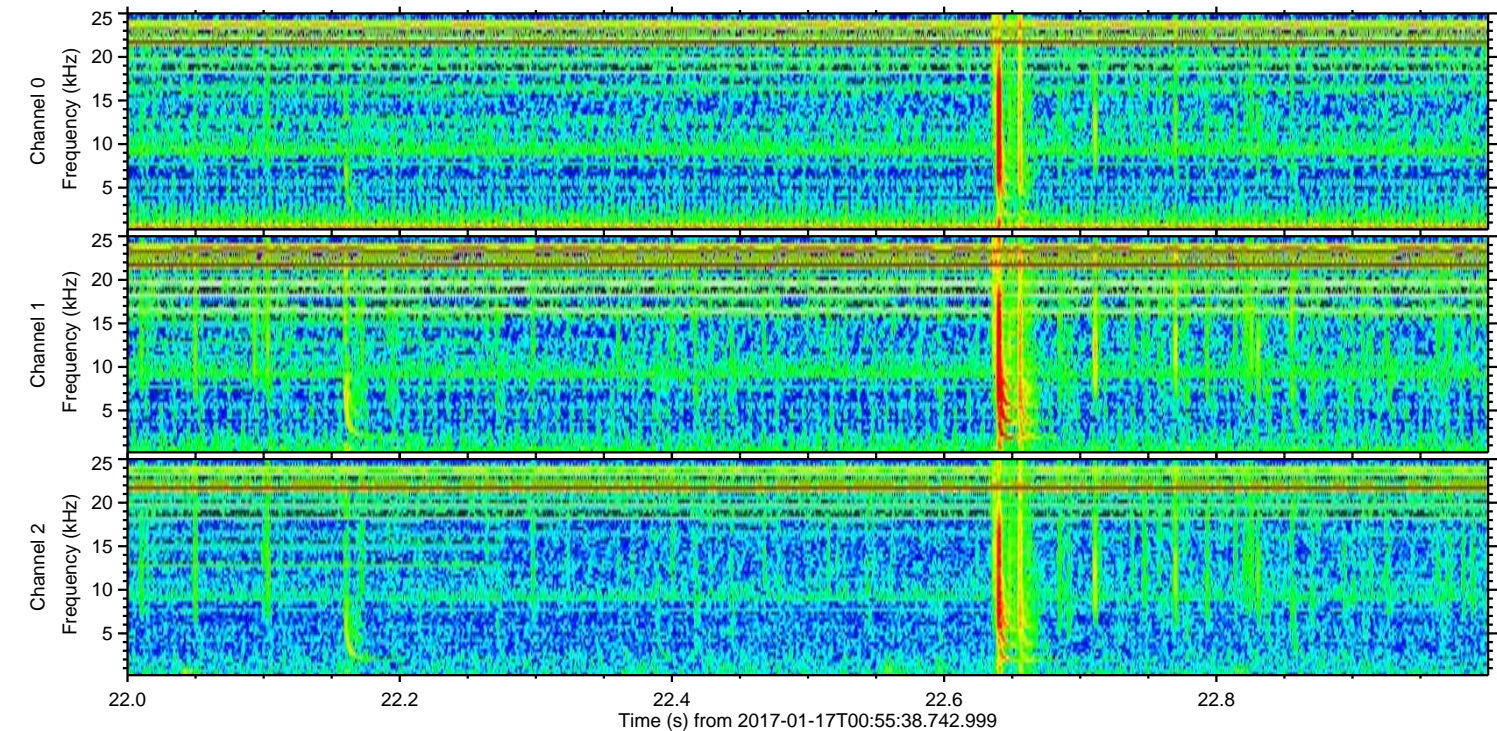
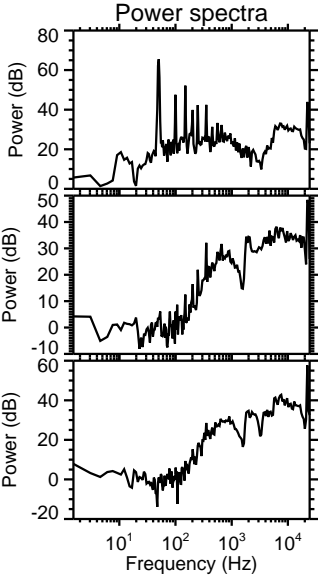
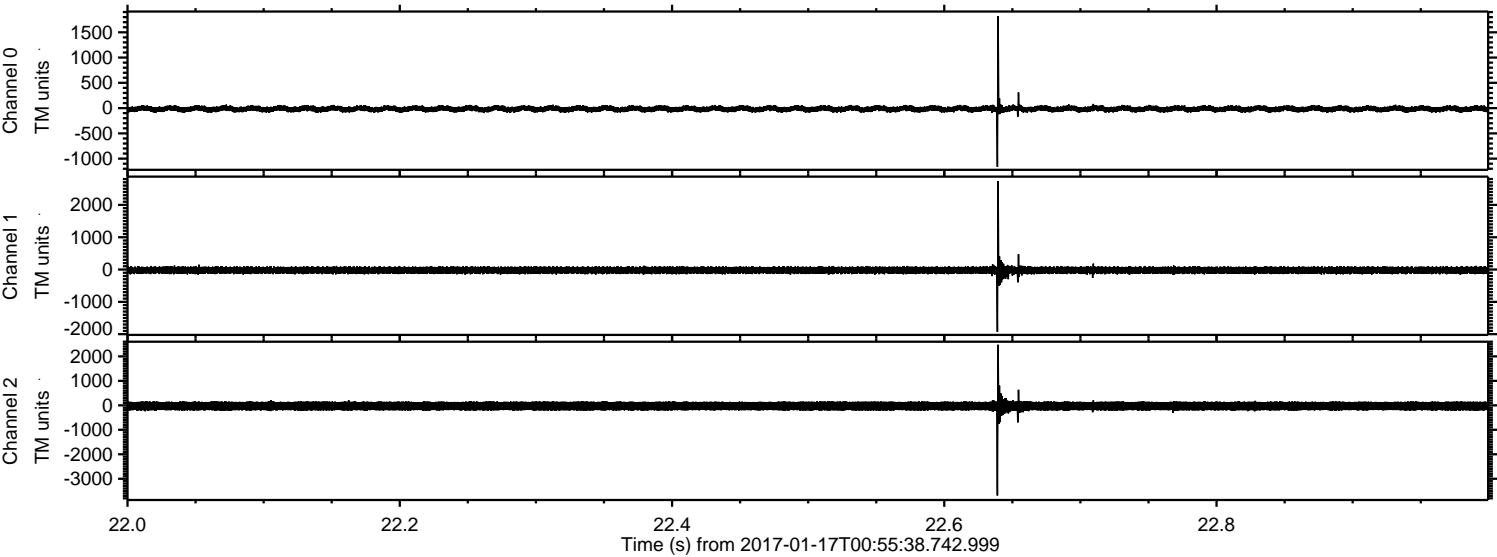

ELMAVAN 3D WAVEFORMS (Measured data sampled at 50 kHz) 51000 packets of 144 samples from 2017-01-17T00:55:38.742.999. Part 137/147

