

ELMAVAN 3D WAVEFORMS (Measured data sampled at 50 kHz) 51000 packets of 144 samples from 2017-01-16T19:00:24.570.000.

Processed Mon Jan 16 20:08:06 2017 by ELM ver.2012-10-06 from 001__elm20170116_190023__dat00.bin

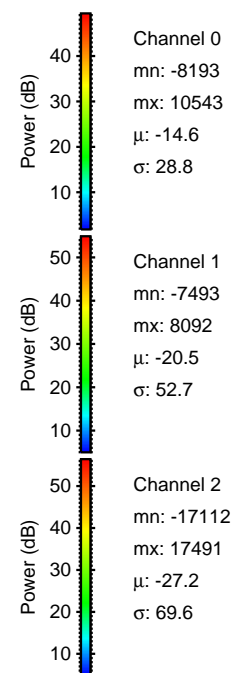

Processed Mon Jan 16 20:08:19 2017 by ELM ver.2012-10-06 from 001__elm20170116_190023__dat00.bin

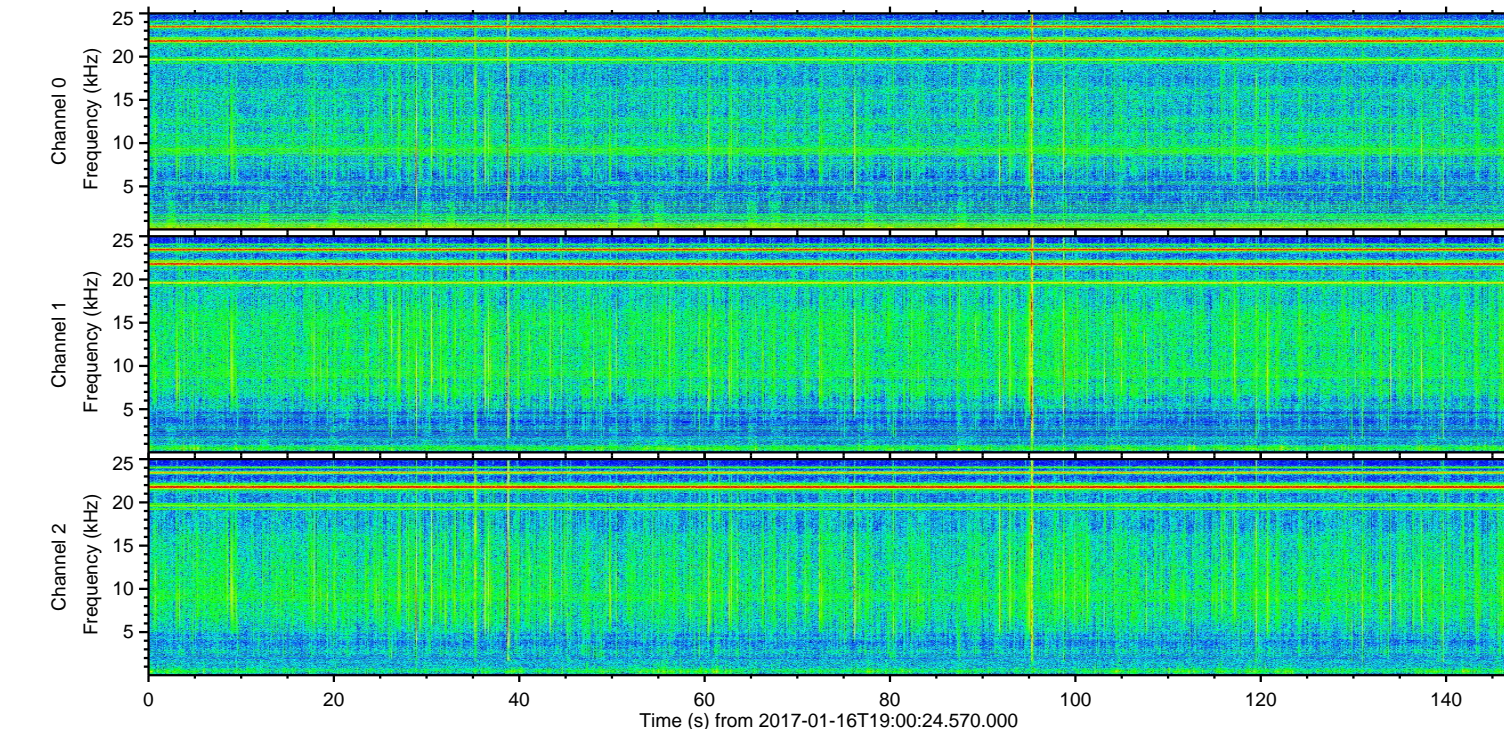
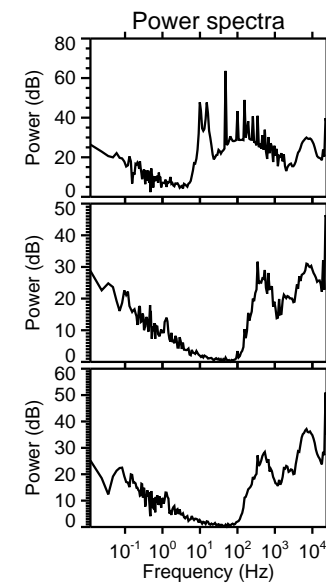
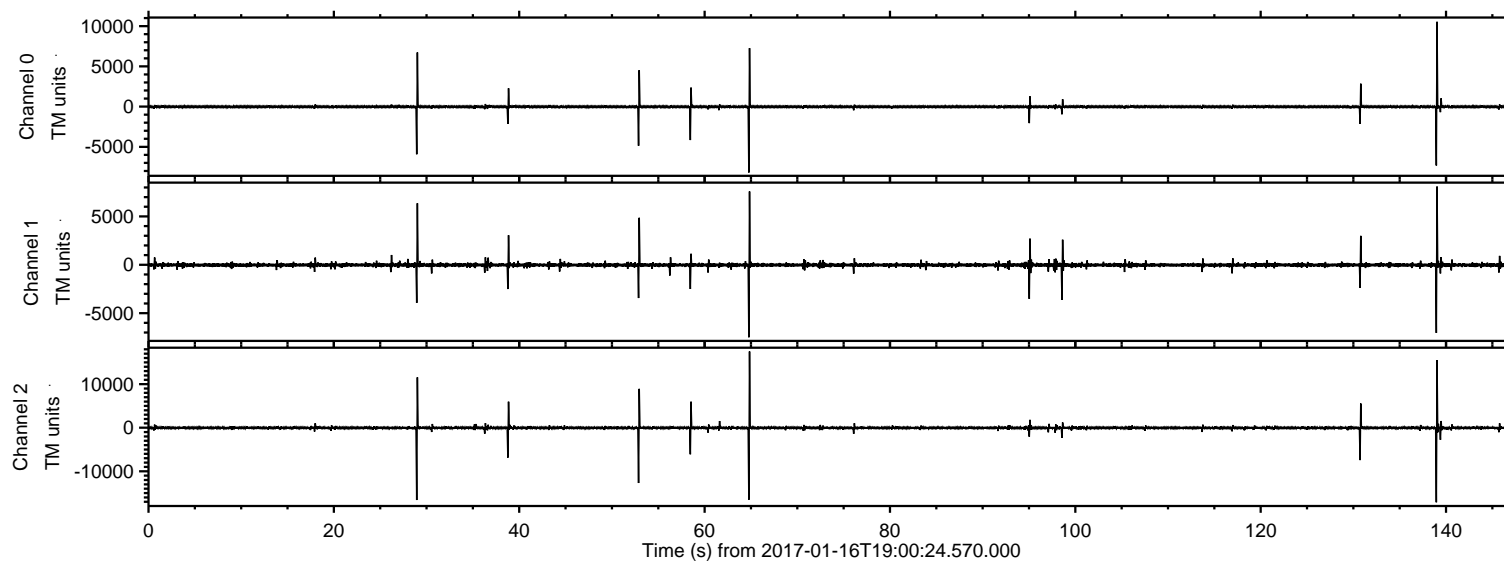
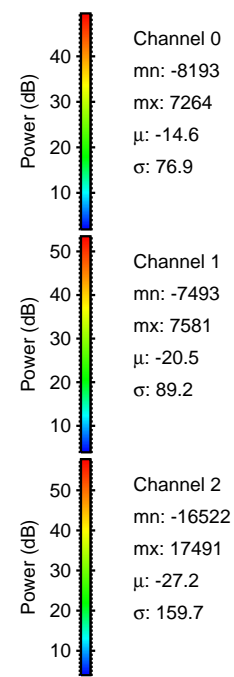
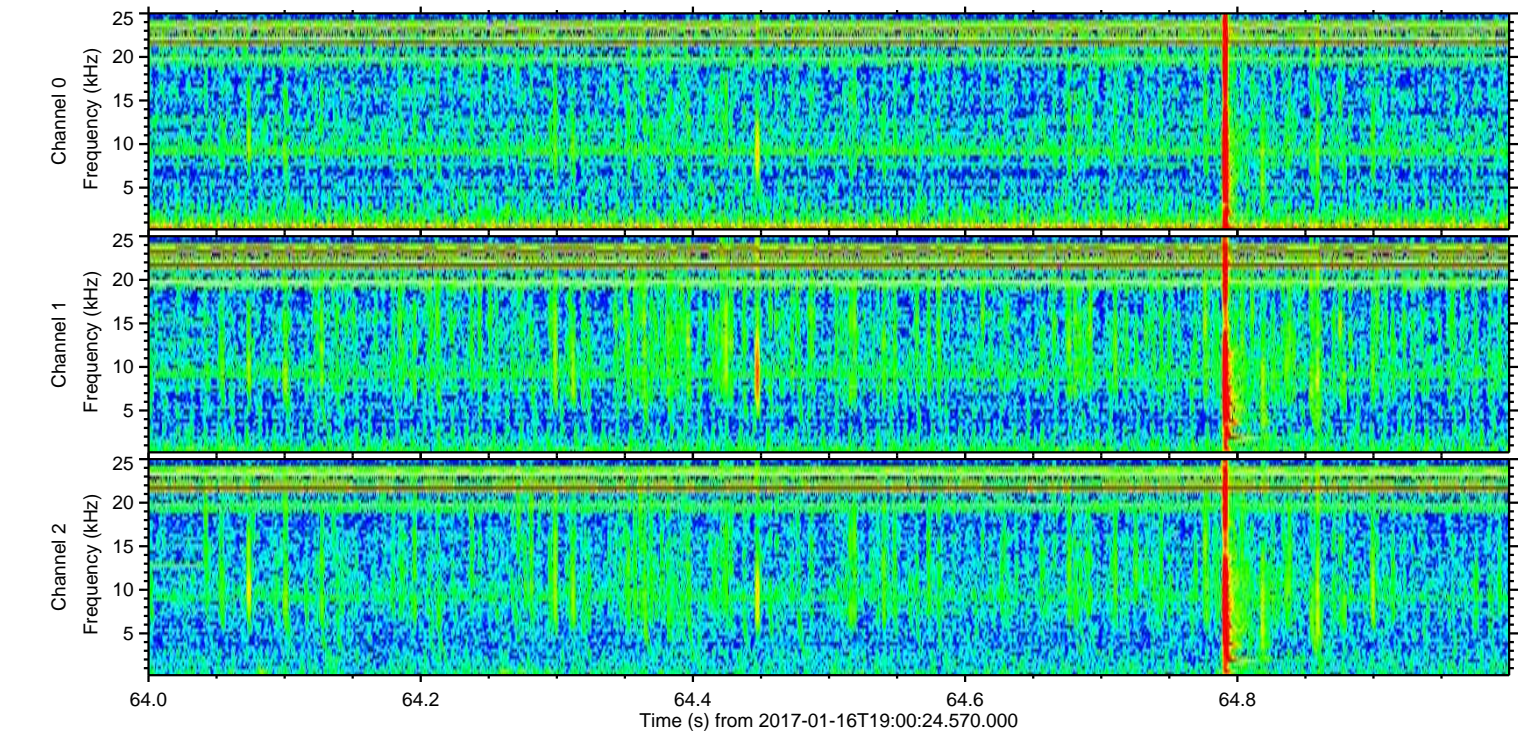
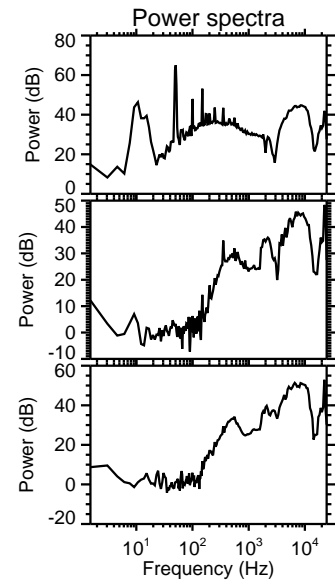
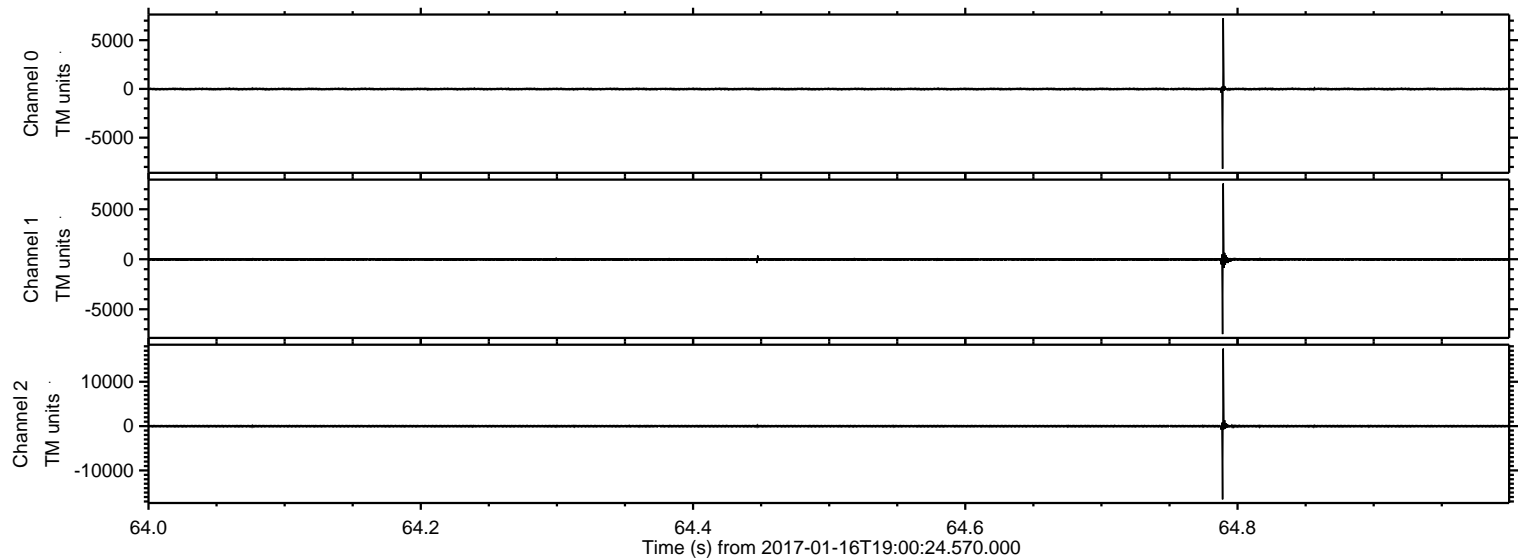

Channel 0
mn: -8193
mx: 7264
 μ : -14.6
 σ : 76.9

Channel 1
mn: -7493
mx: 7581
 μ : -20.5
 σ : 89.2

Channel 2
mn: -16522
mx: 17491
 μ : -27.2
 σ : 159.7

ELMAVAN 3D WAVEFORMS (Measured data sampled at 50 kHz) 51000 packets of 144 samples from 2017-01-16T19:00:24.570.000. Part 140/147

Processed Mon Jan 16 20:08:20 2017 by ELM ver.2012-10-06 from 001__elm20170116_190023__dat00.bin

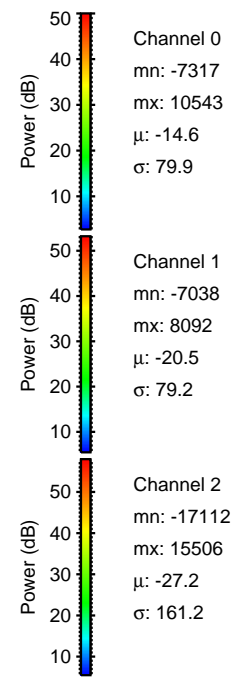
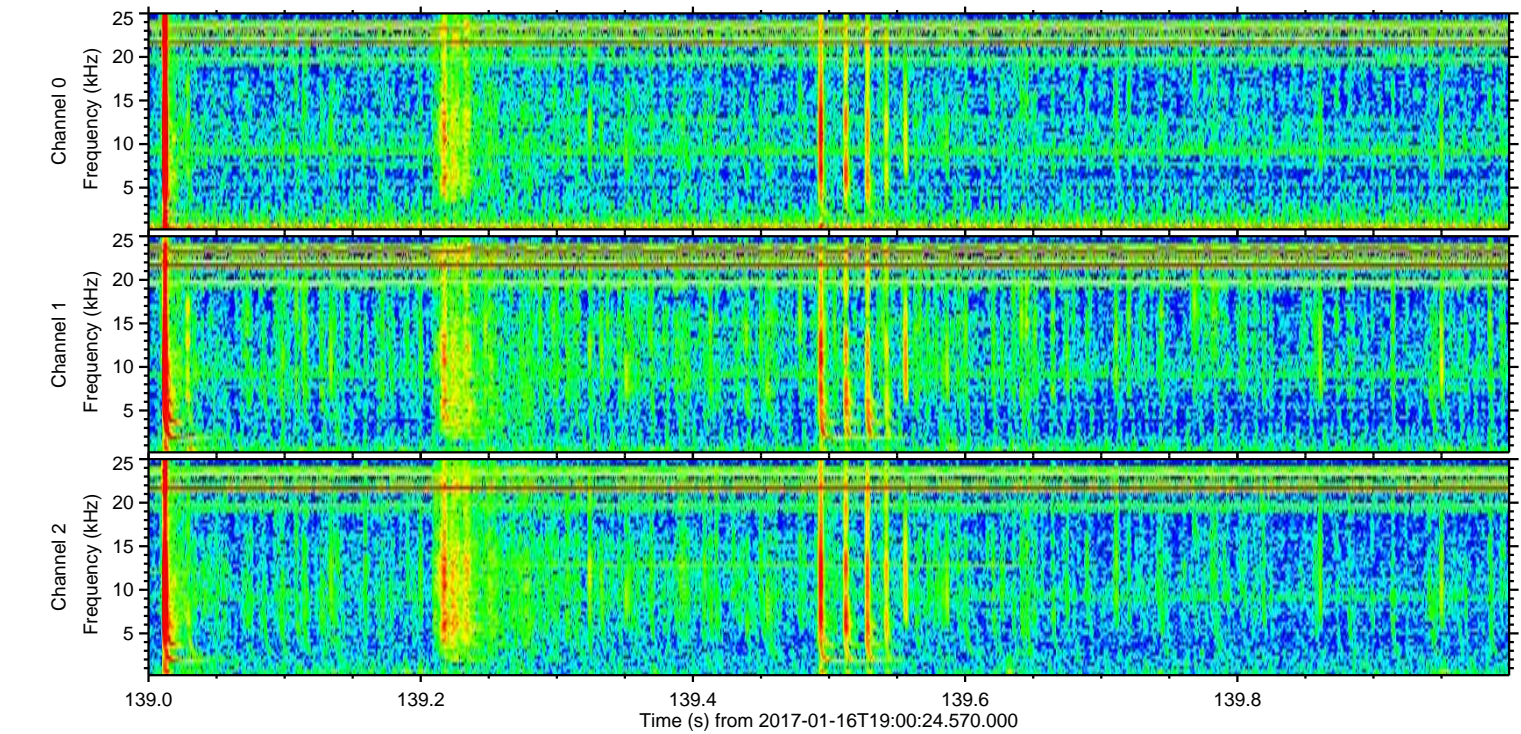
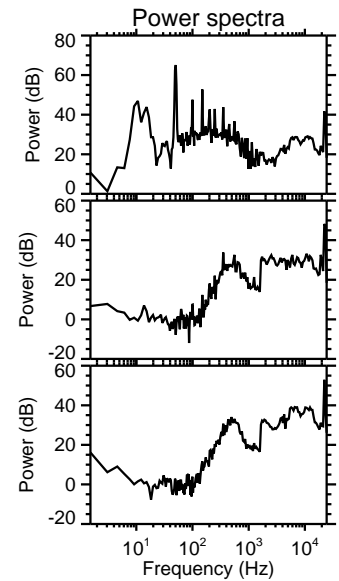
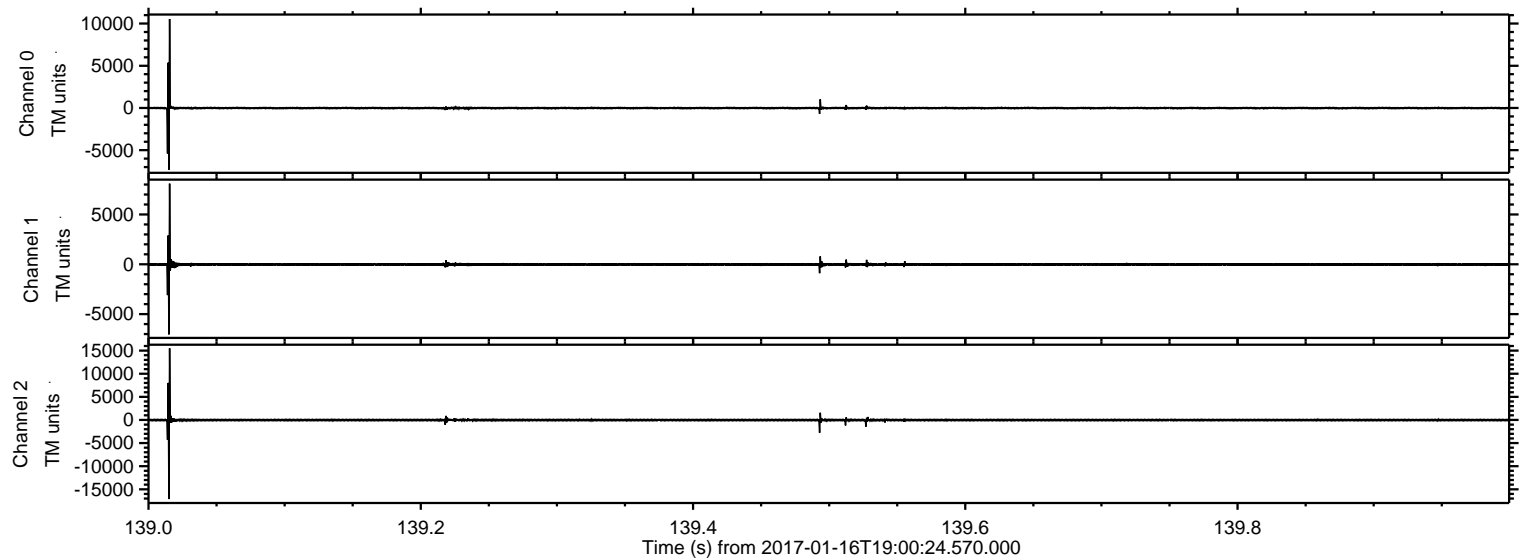

Processed Mon Jan 16 20:08:21 2017 by ELM ver.2012-10-06 from 001__elm20170116_190023__dat00.bin

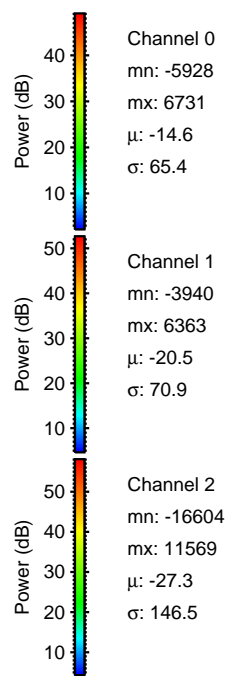
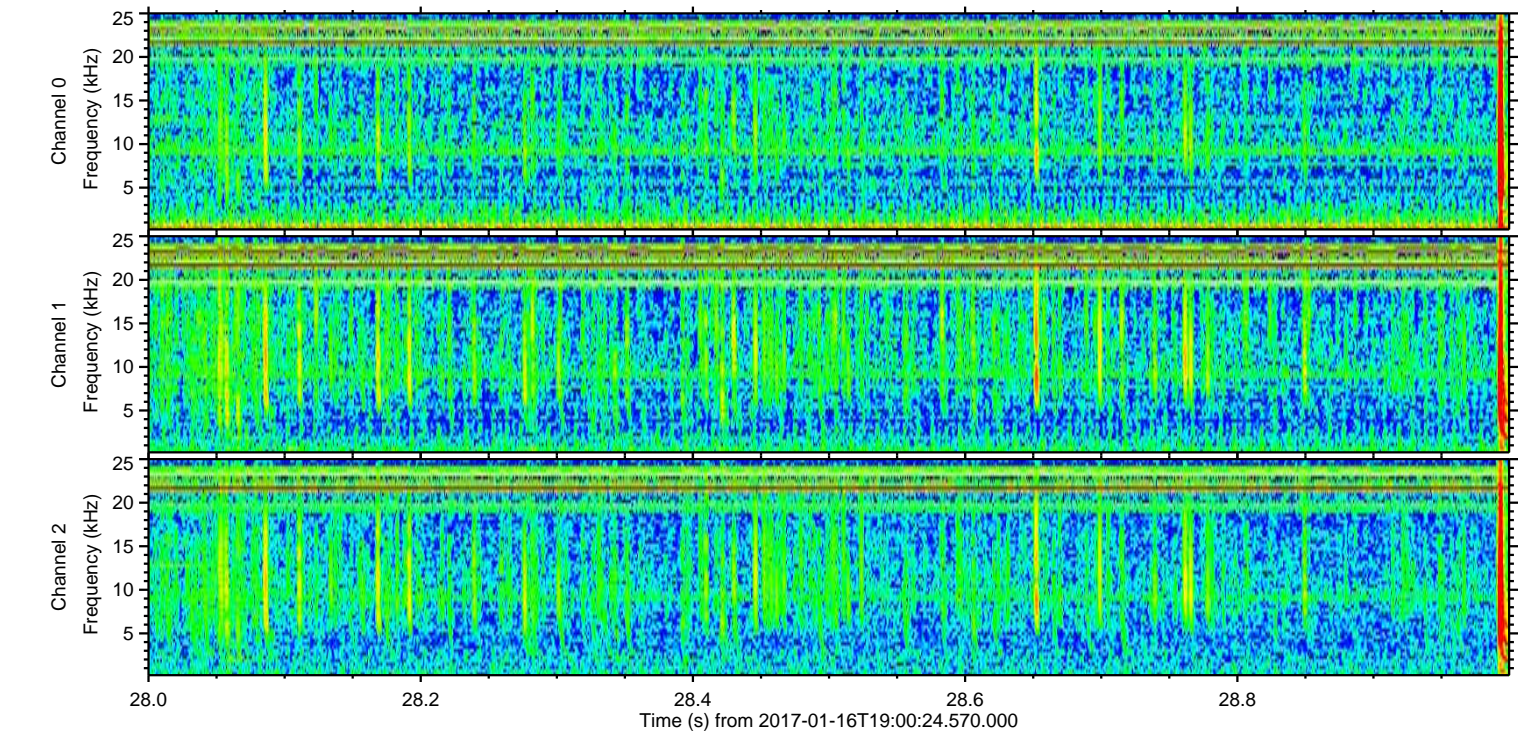
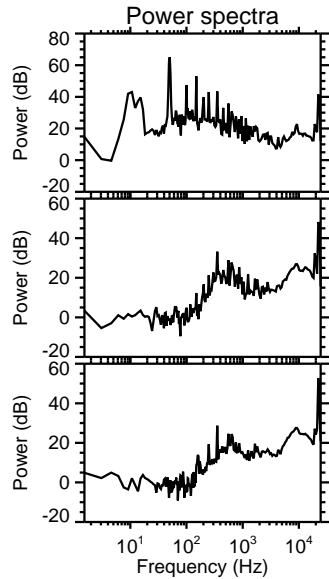
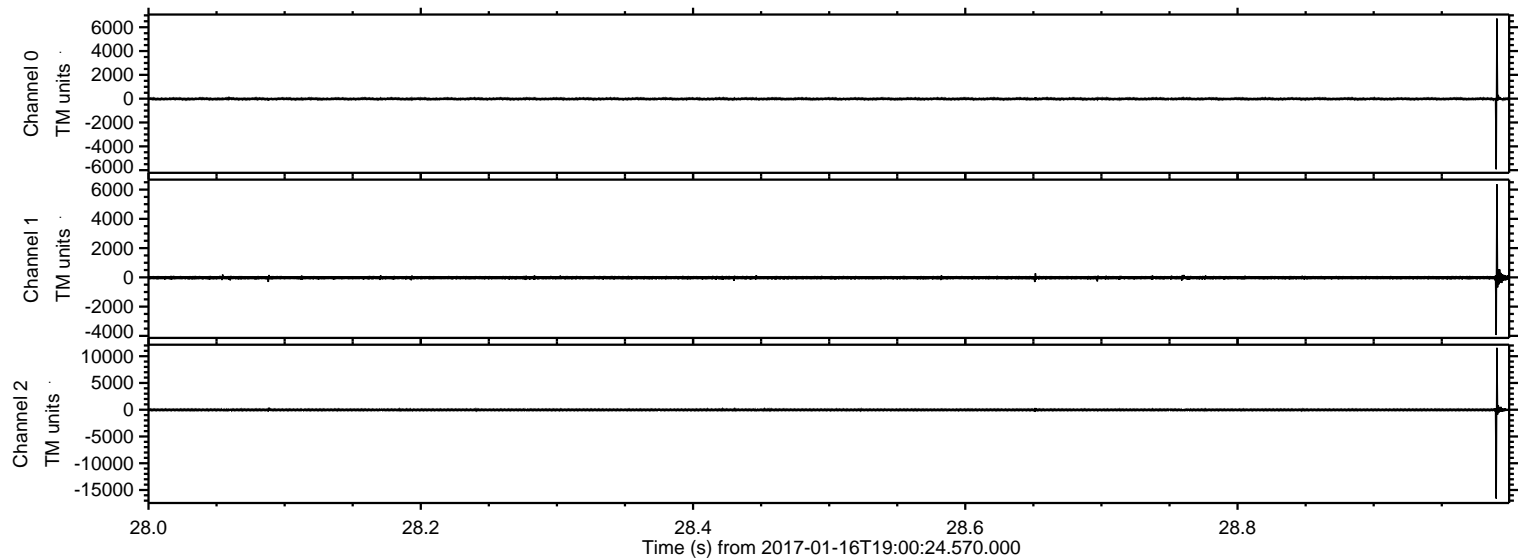

Processed Mon Jan 16 20:08:22 2017 by ELM ver.2012-10-06 from 001__elm20170116_190023__dat00.bin

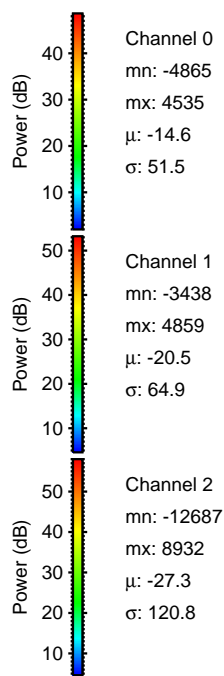
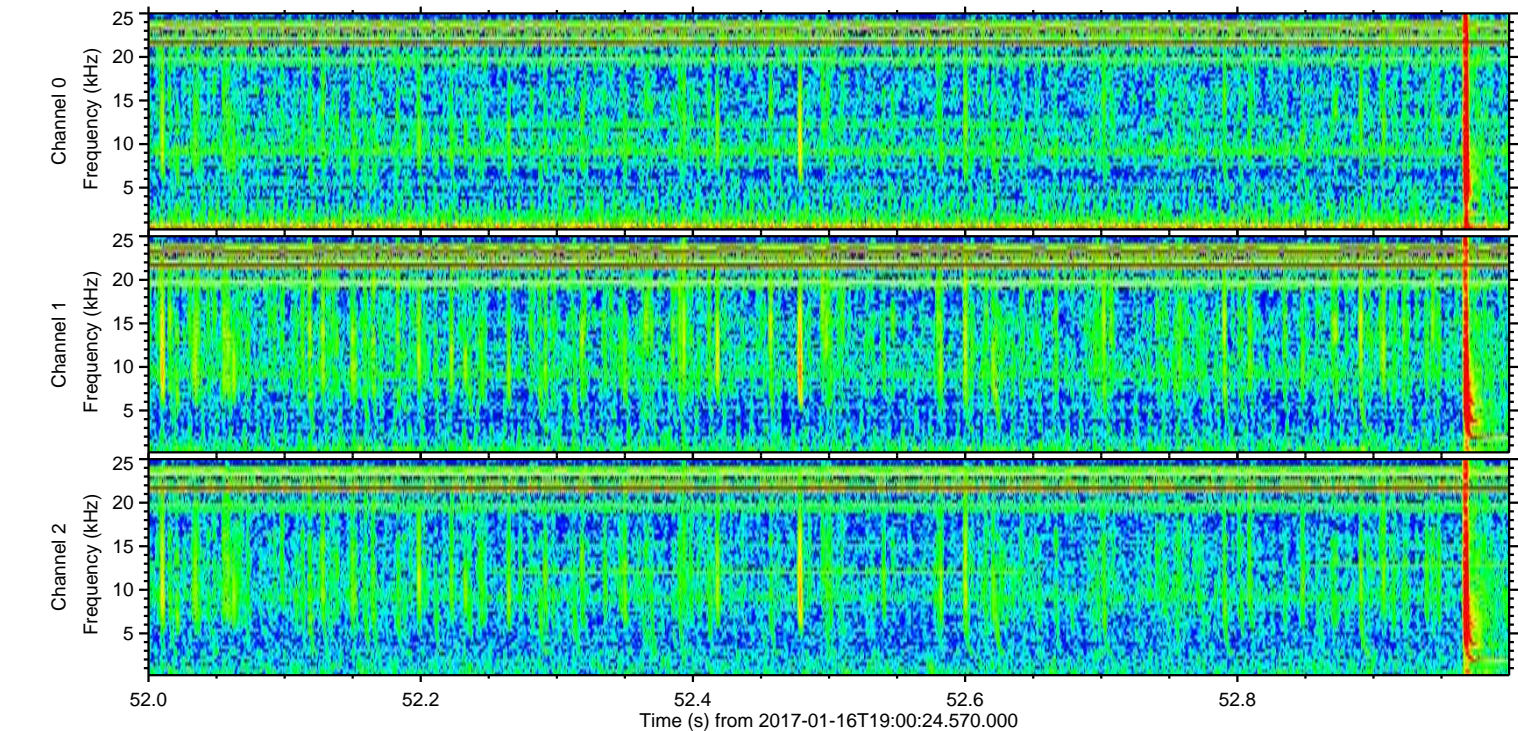
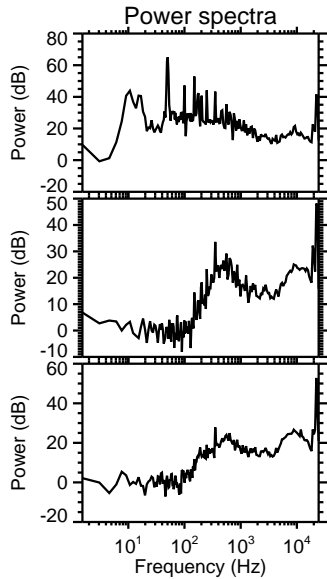
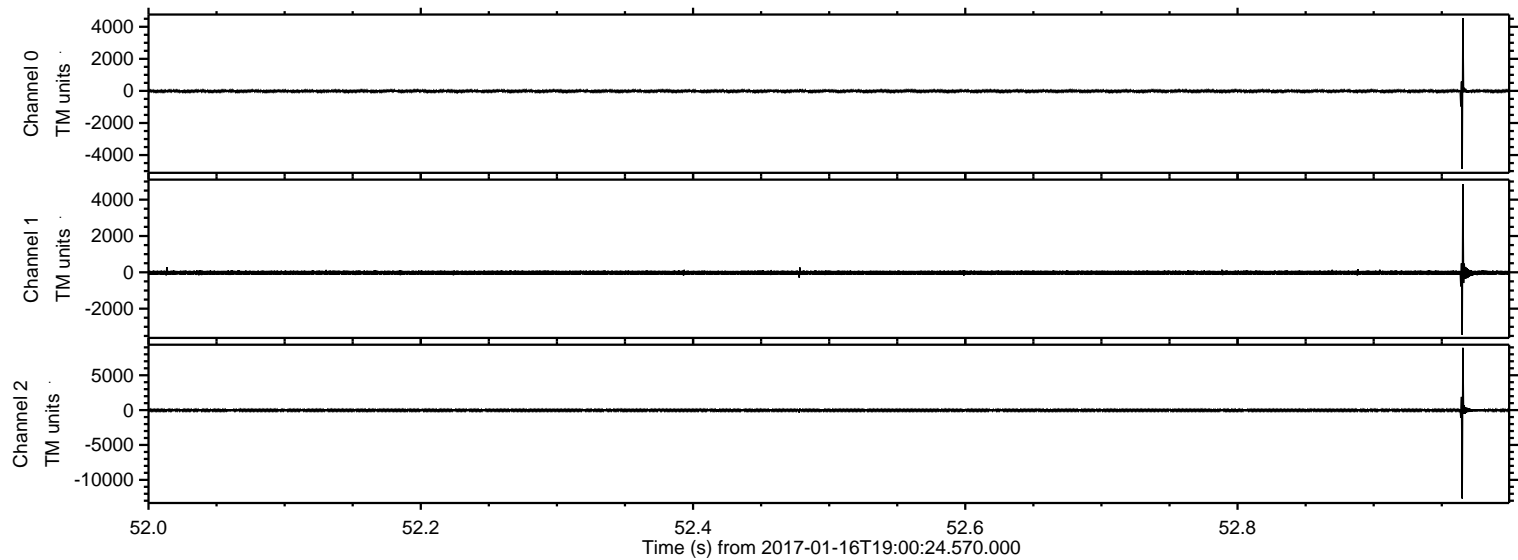

ELMAVAN 3D WAVEFORMS (Measured data sampled at 50 kHz) 51000 packets of 144 samples from 2017-01-16T19:00:24.570.000. Part 131/147

Processed Mon Jan 16 20:08:23 2017 by ELM ver.2012-10-06 from 001__elm20170116_190023__dat00.bin

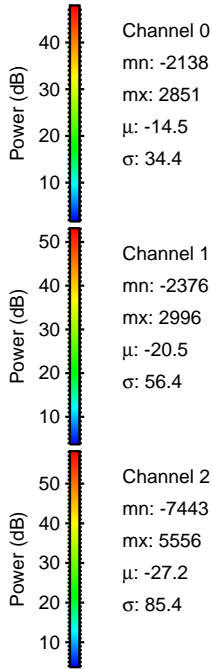
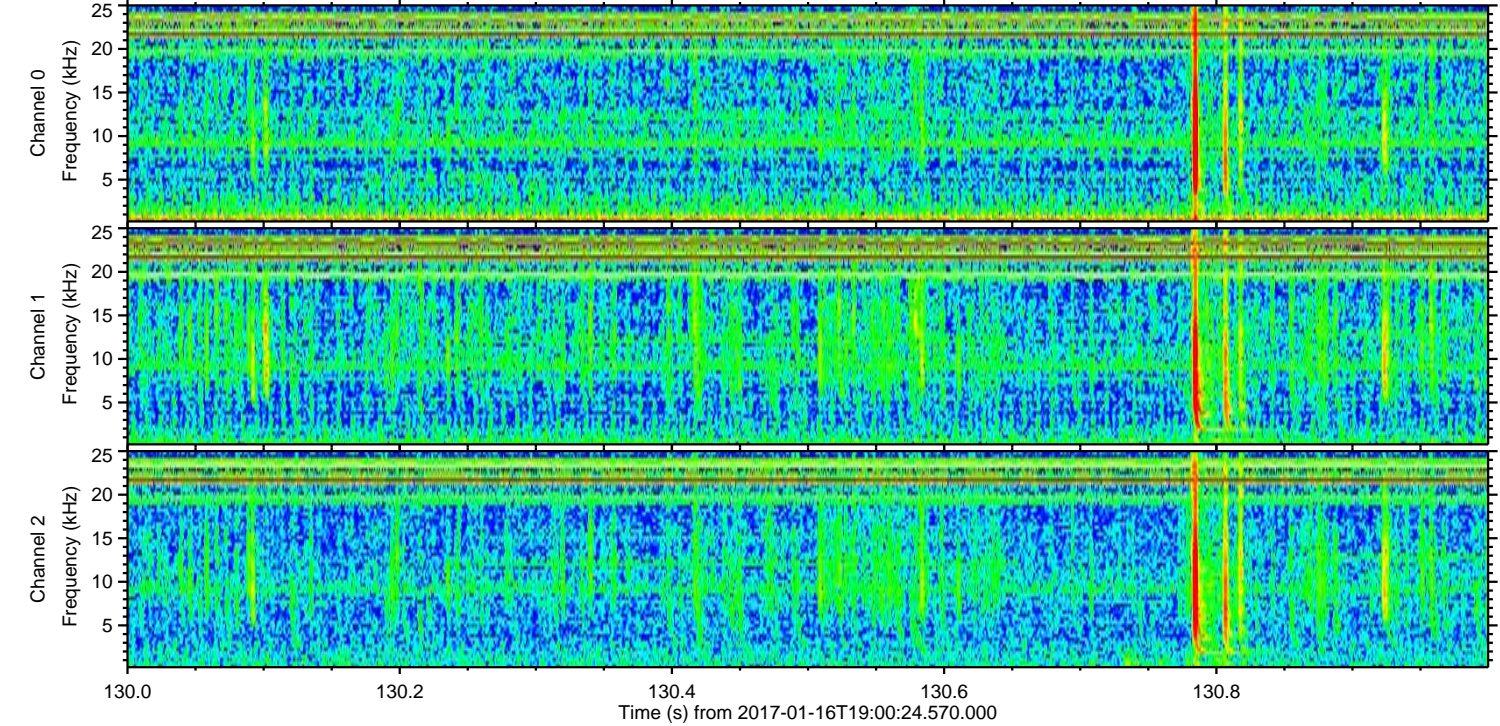
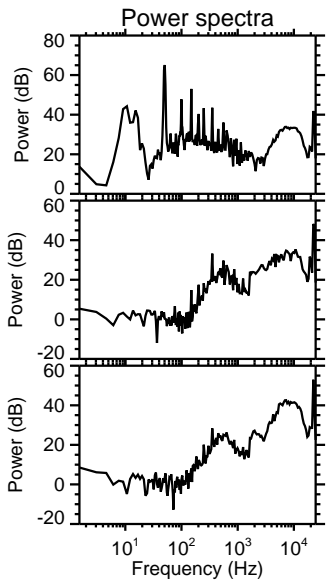
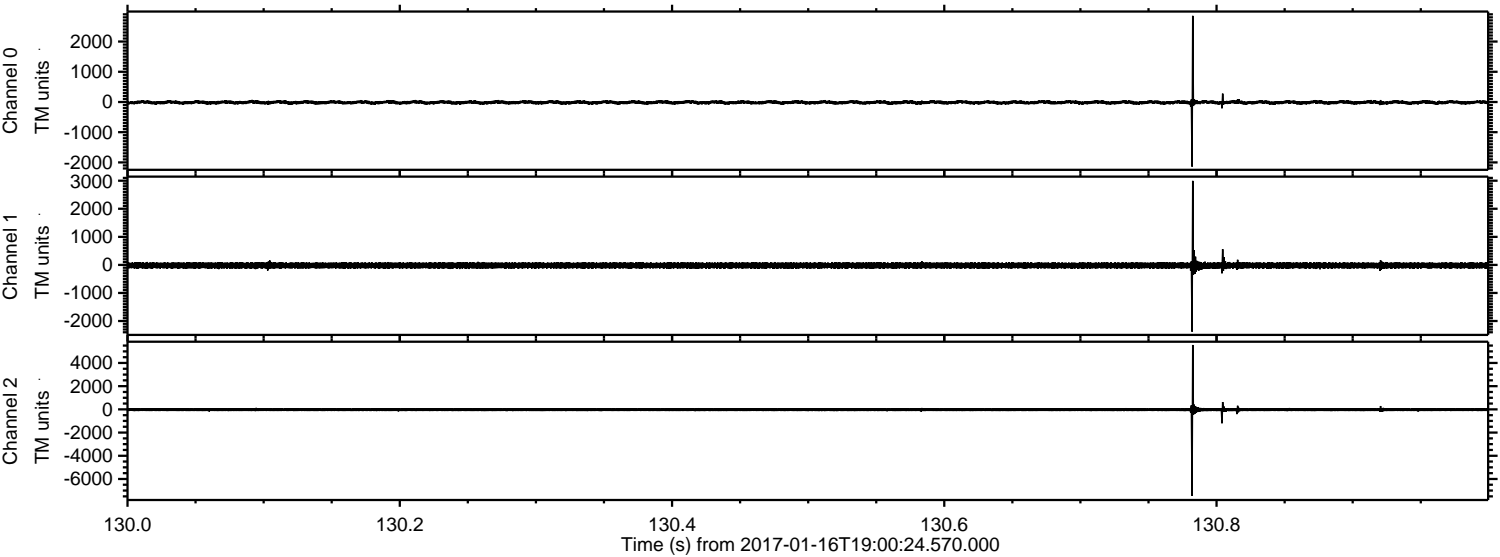

Processed Mon Jan 16 20:08:24 2017 by ELM ver.2012-10-06 from 001__elm20170116_190023__dat00.bin

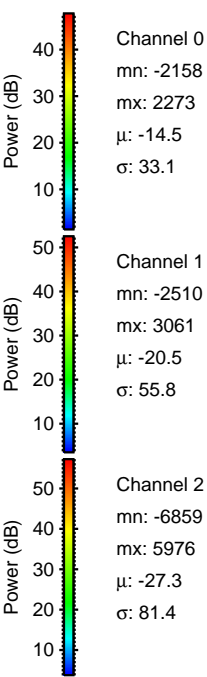
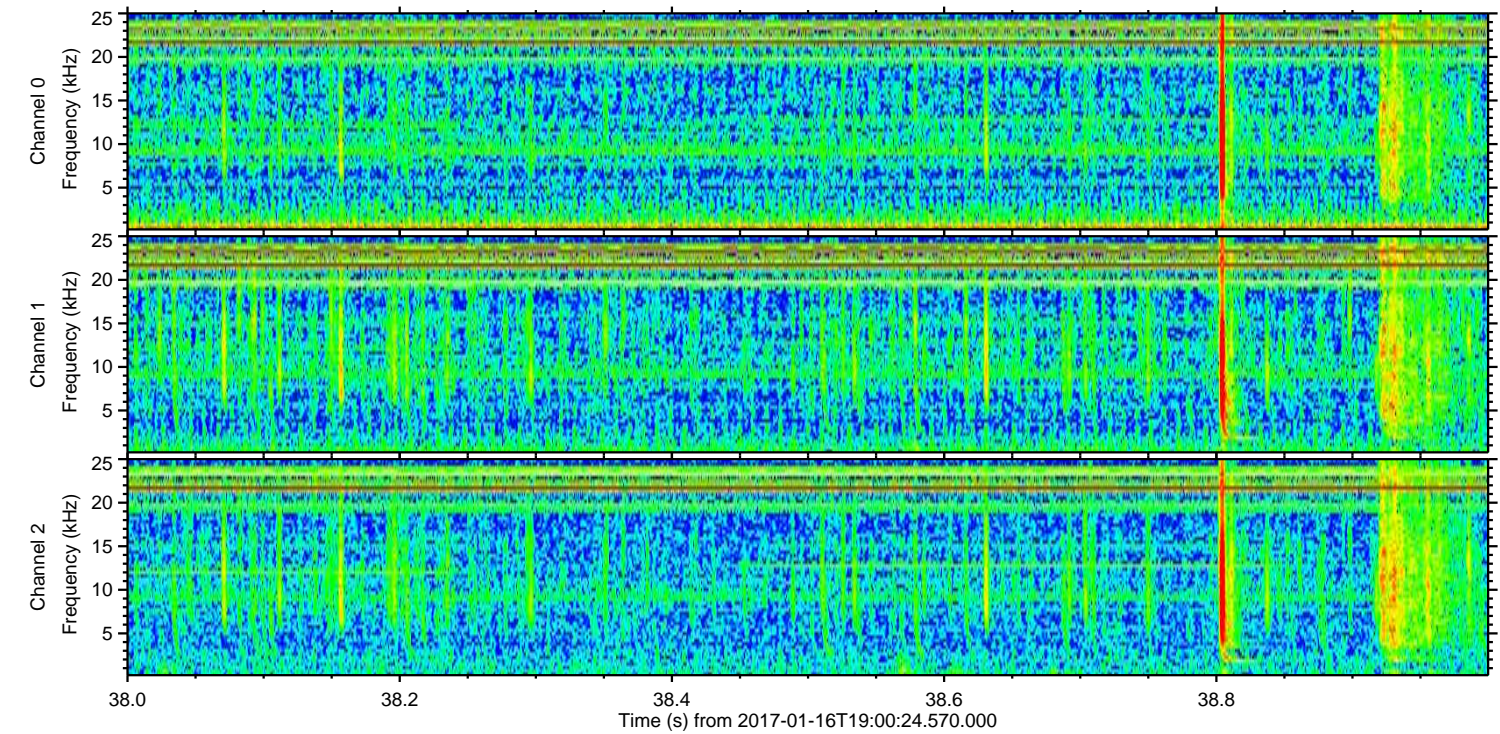
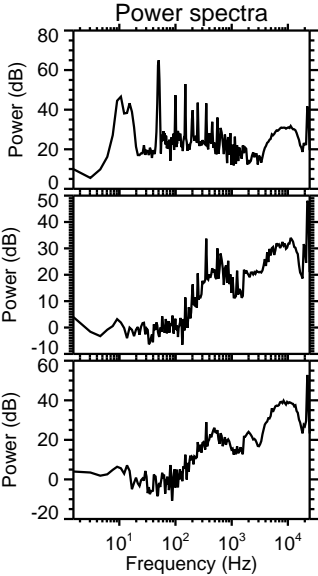
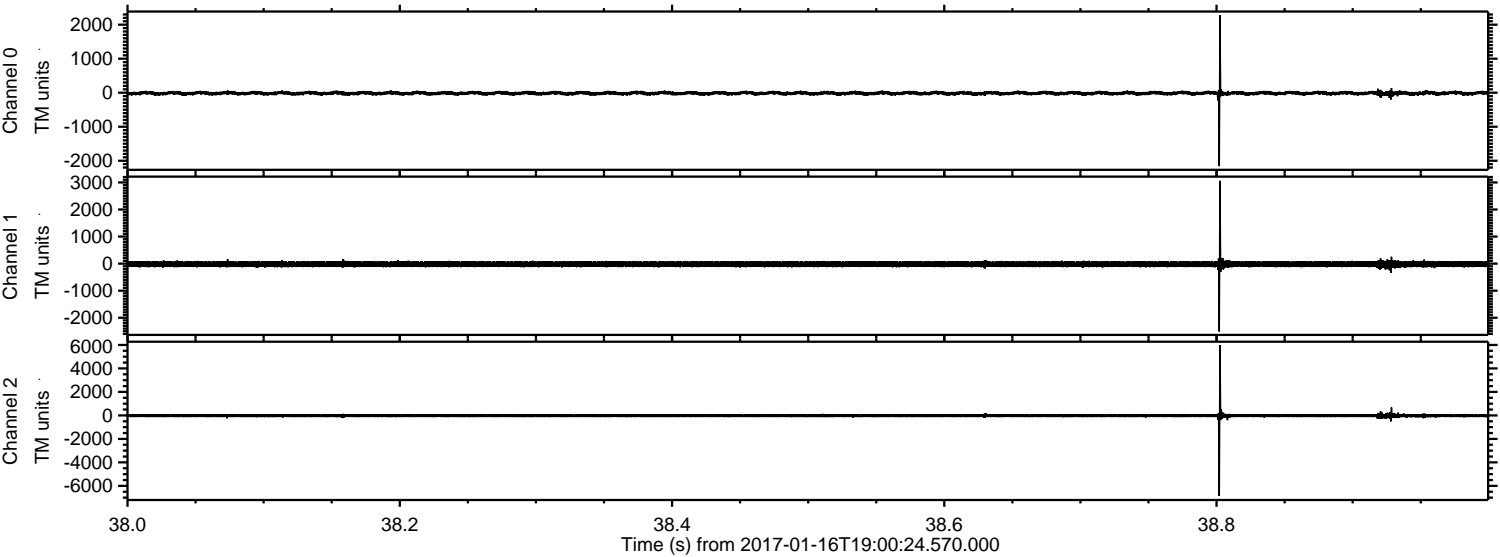

Processed Mon Jan 16 20:08:25 2017 by ELM ver.2012-10-06 from 001__elm20170116_190023__dat00.bin

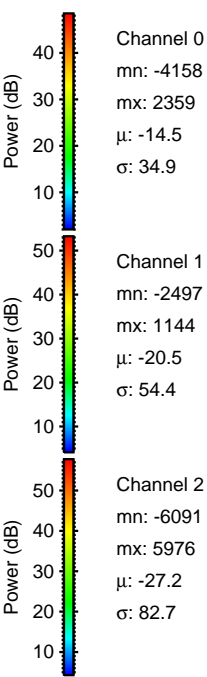
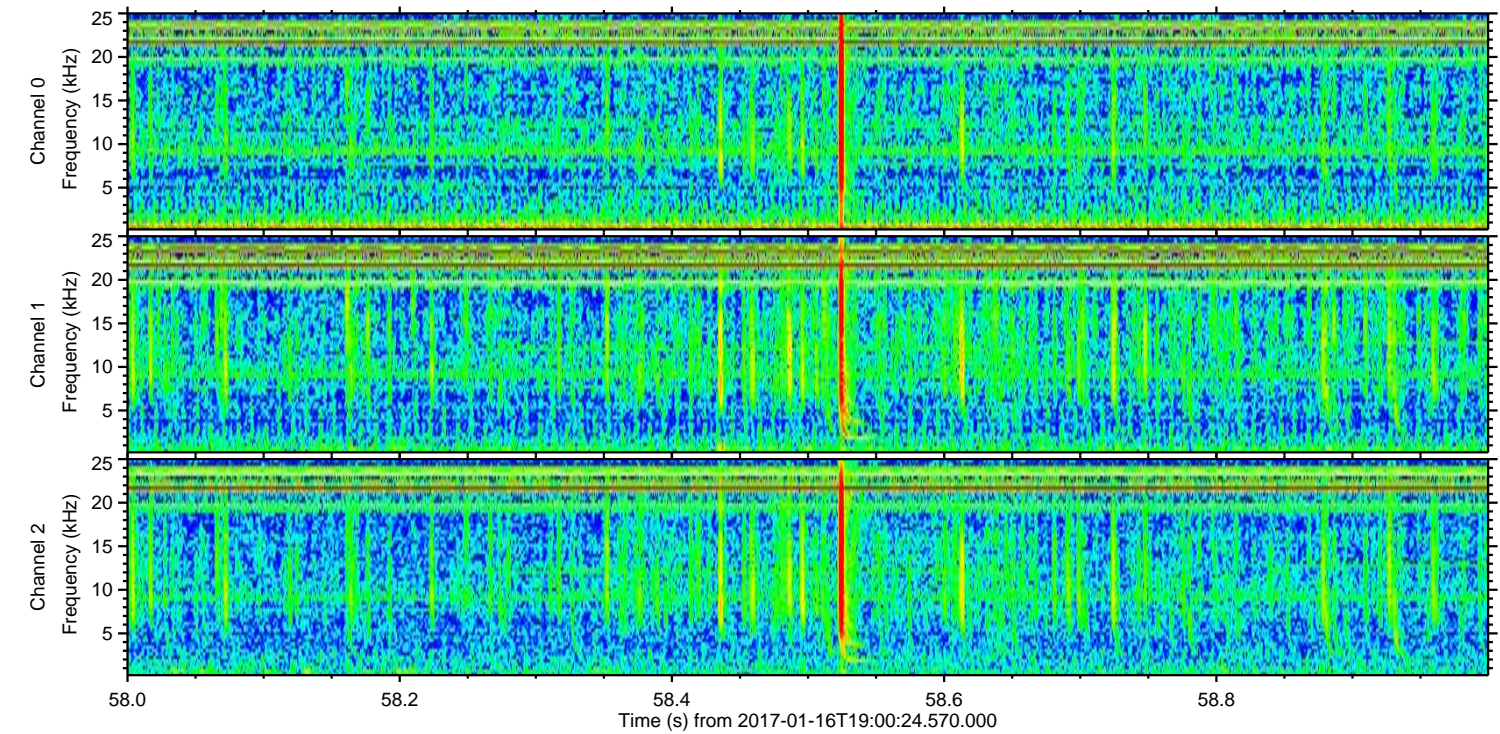
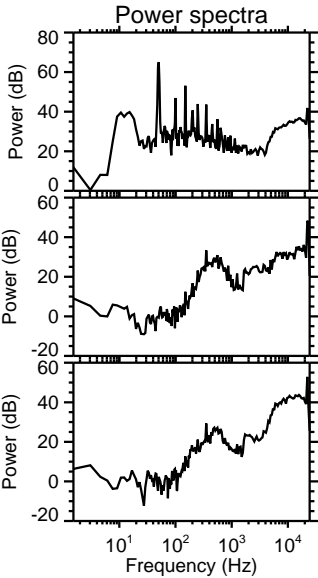
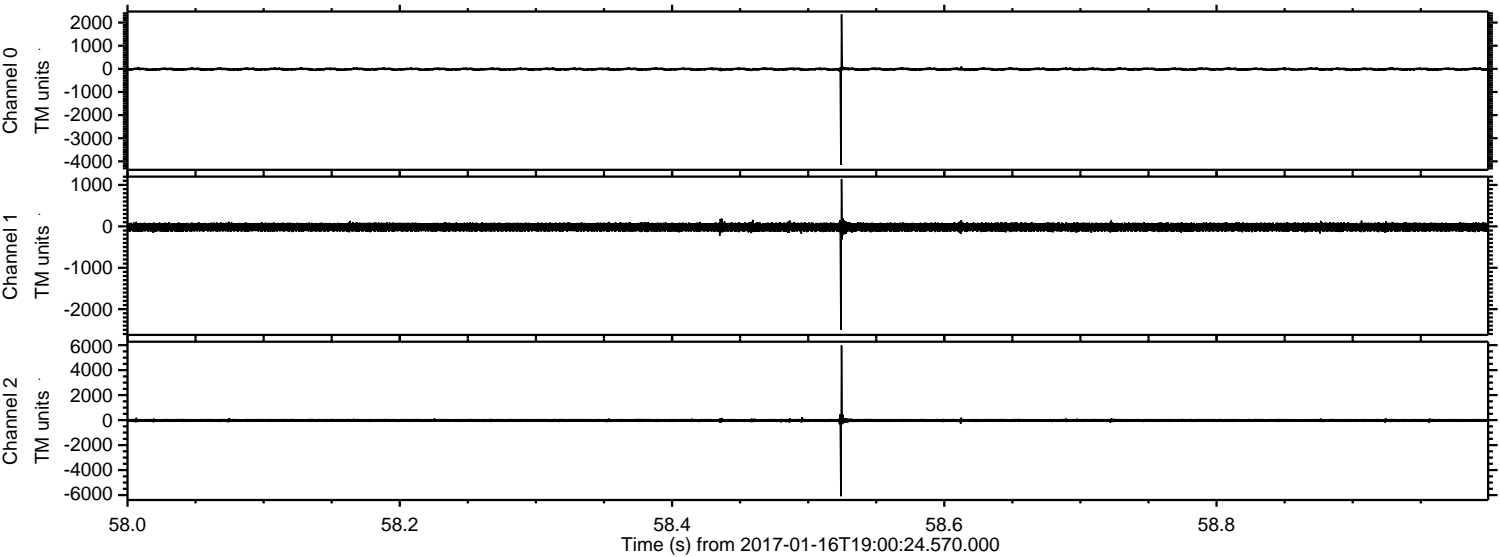

Channel 0
mn: -4158
mx: 2359
 μ : -14.5
 σ : 34.9

Channel 1
mn: -2497
mx: 1144
 μ : -20.5
 σ : 54.4

Channel 2
mn: -6091
mx: 5976
 μ : -27.2
 σ : 82.7

Processed Mon Jan 16 20:08:26 2017 by ELM ver.2012-10-06 from 001__elm20170116_190023__dat00.bin

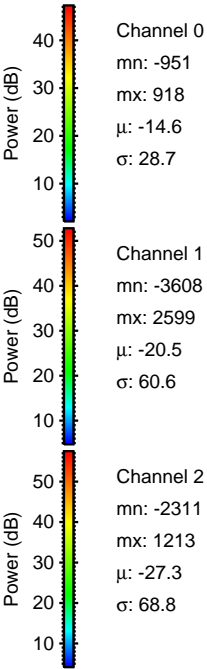
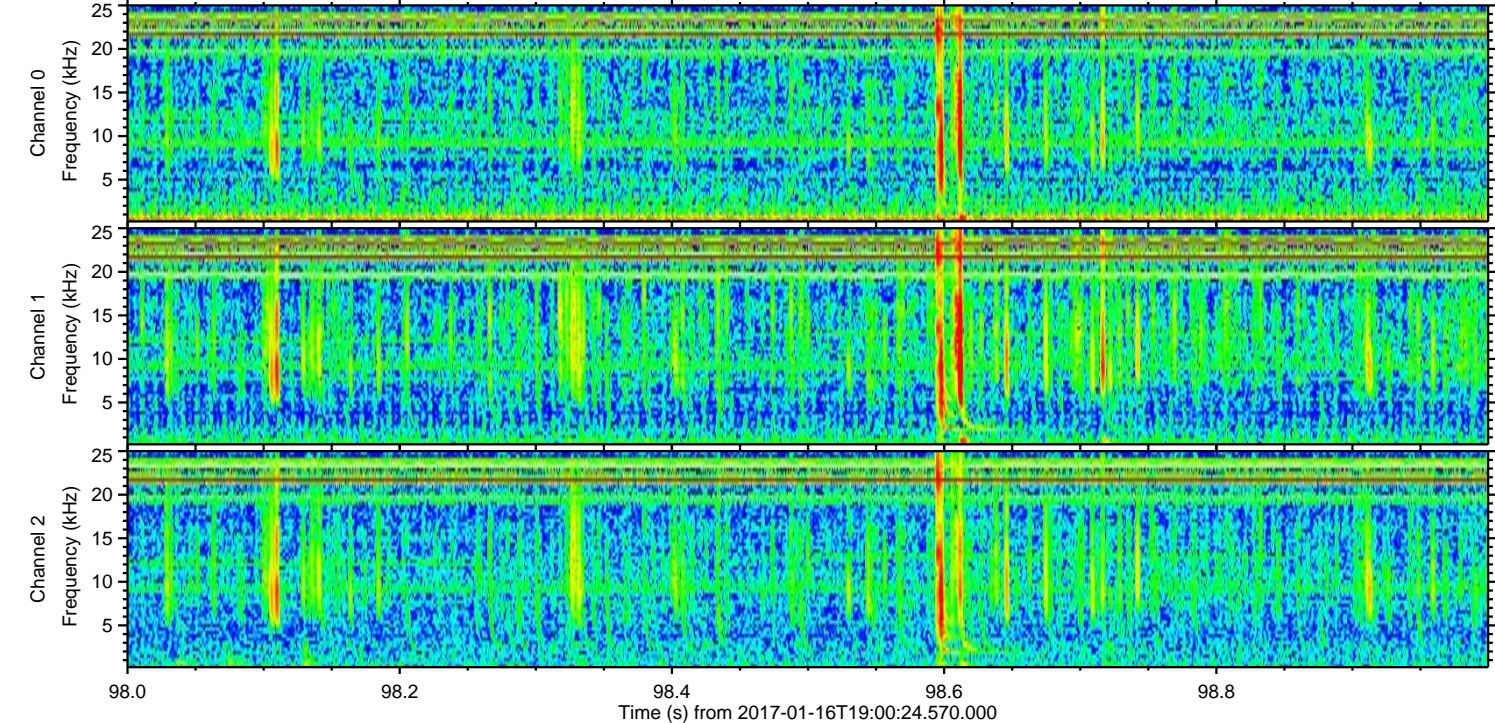
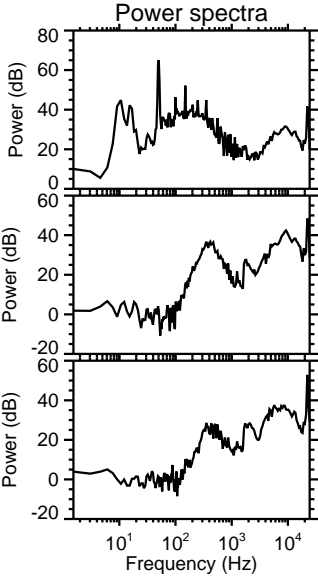
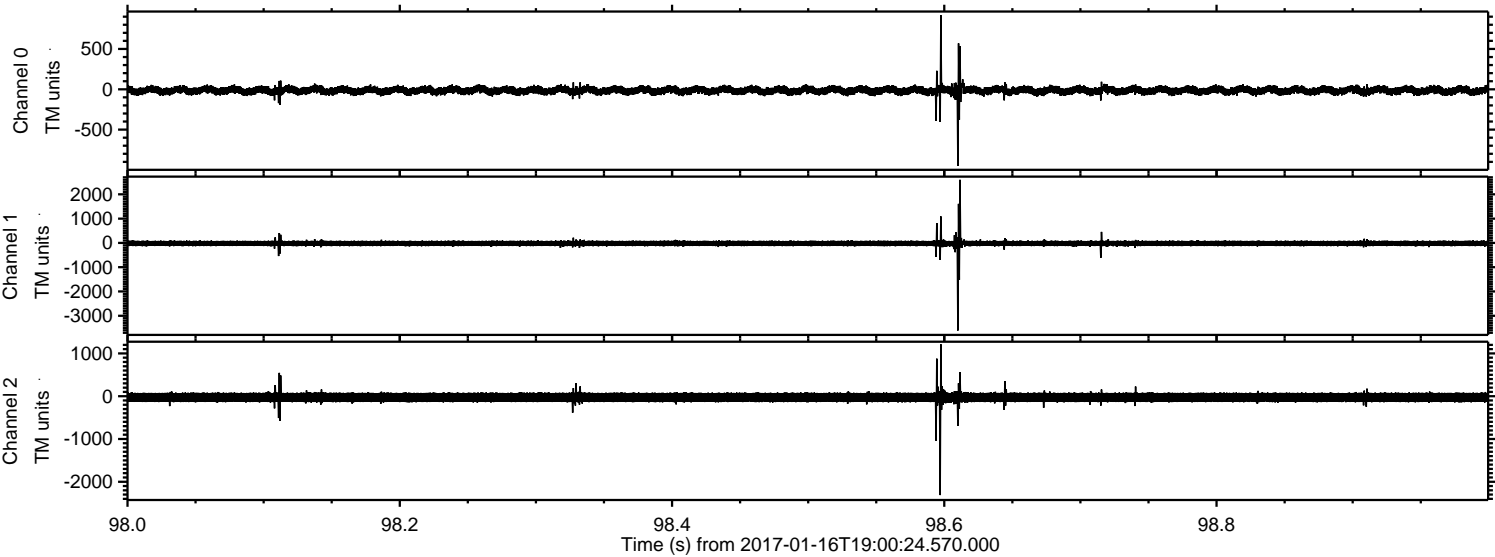

Processed Mon Jan 16 20:08:27 2017 by ELM ver.2012-10-06 from 001__elm20170116_190023__dat00.bin

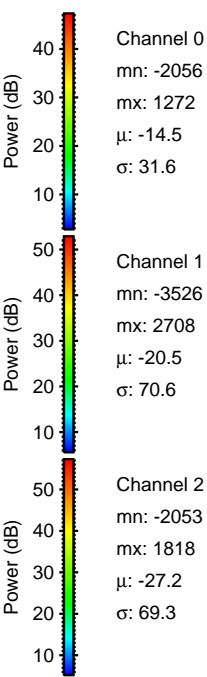
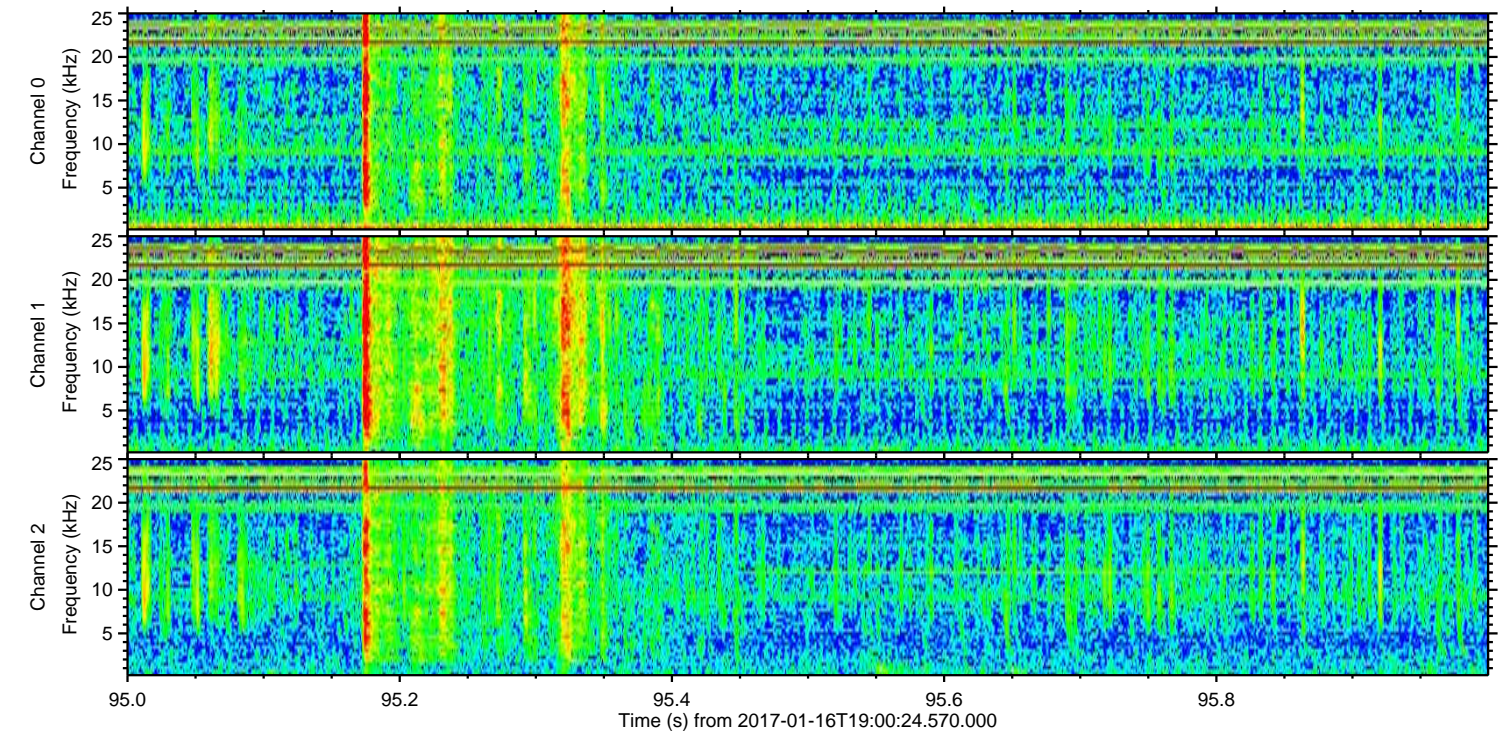
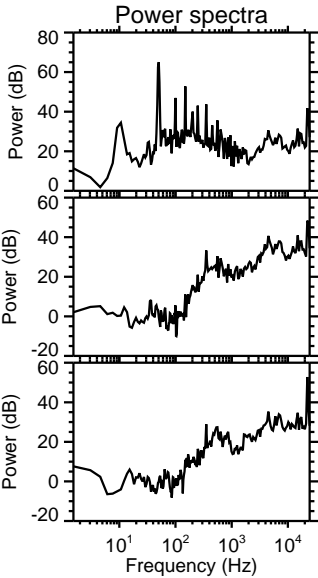
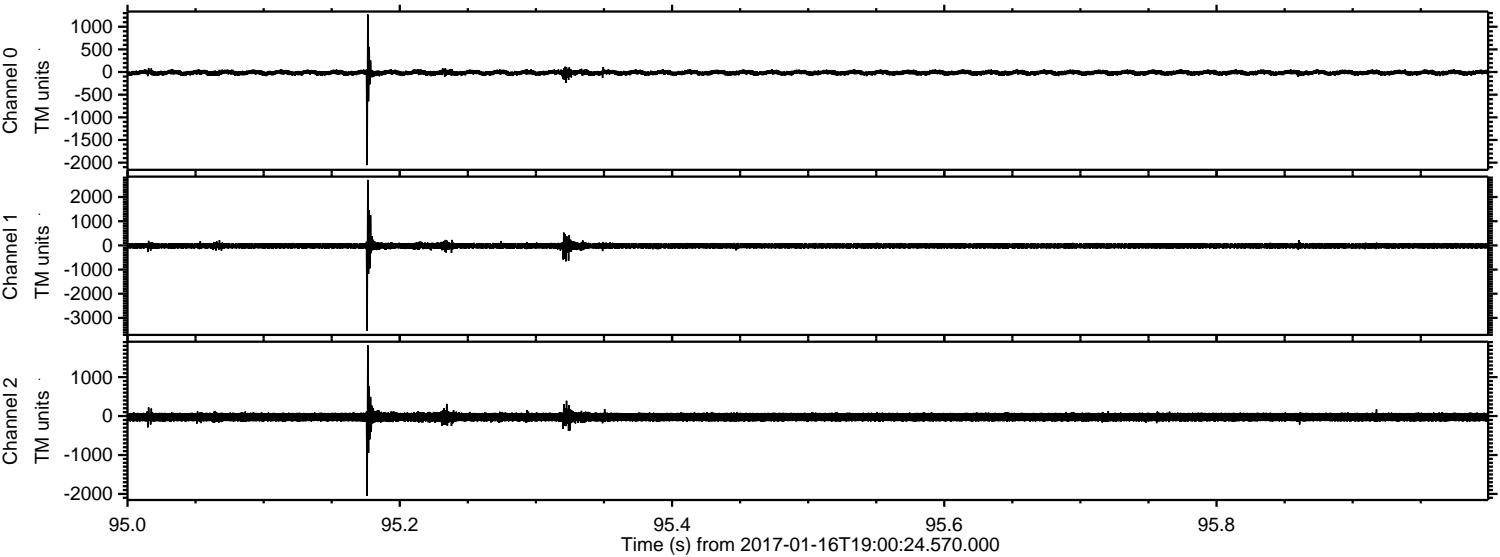

Channel 0
mn: -2056
mx: 1272
 μ : -14.5
 σ : 31.6

Channel 1
mn: -3526
mx: 2708
 μ : -20.5
 σ : 70.6

Channel 2
mn: -2053
mx: 1818
 μ : -27.2
 σ : 69.3

Processed Mon Jan 16 20:08:27 2017 by ELM ver.2012-10-06 from 001__elm20170116_190023__dat00.bin

