

ELMAVAN 3D WAVEFORMS (Measured data sampled at 50 kHz) 51000 packets of 144 samples from 2017-01-16T18:50:24.174.999.

Processed Mon Jan 16 19:57:36 2017 by ELM ver.2012-10-06 from 001__elm20170116_185023__dat00.bin

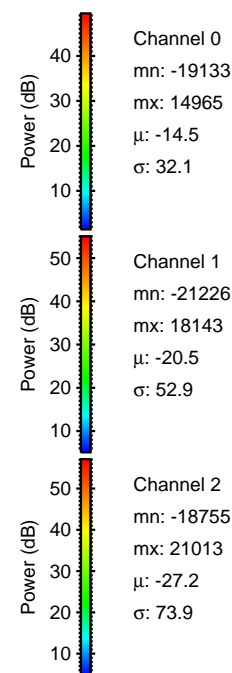
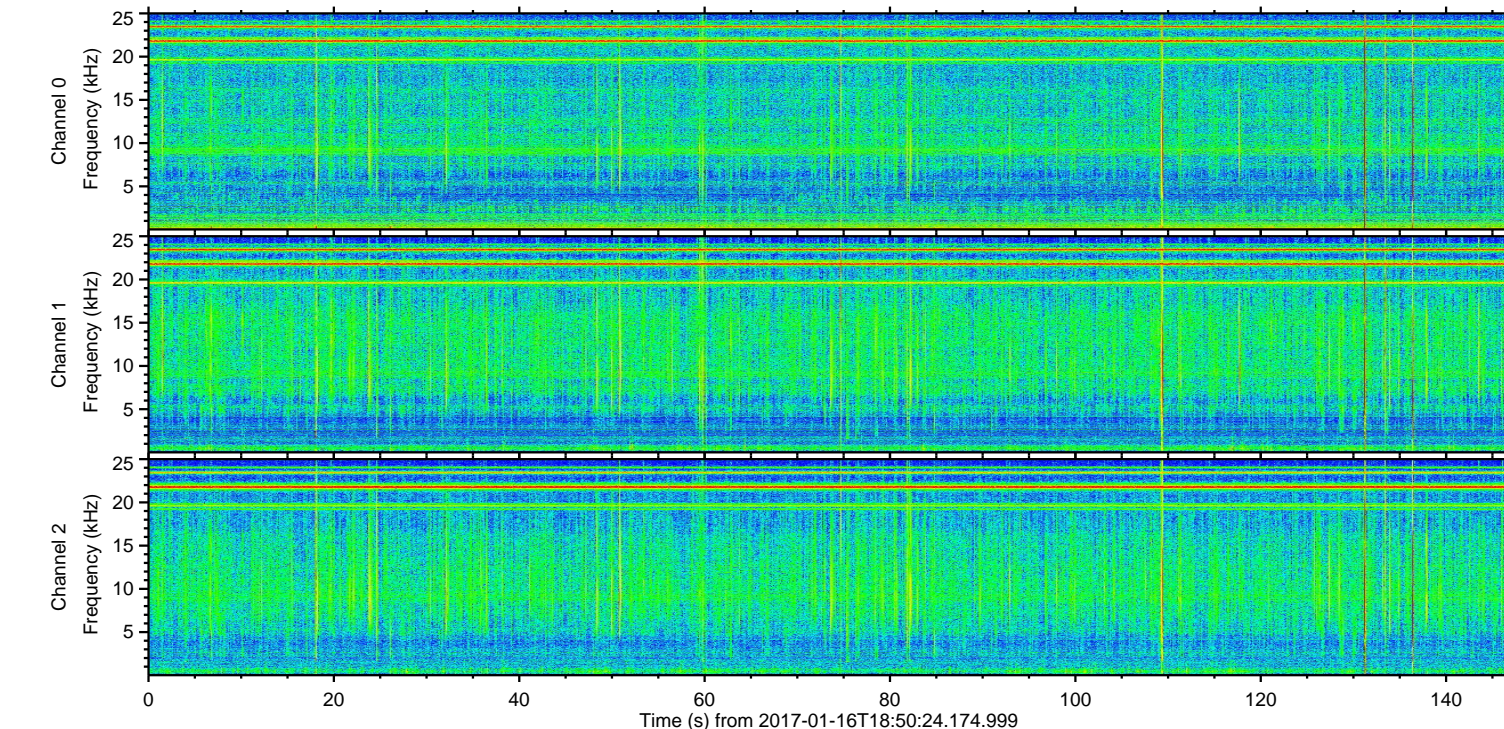
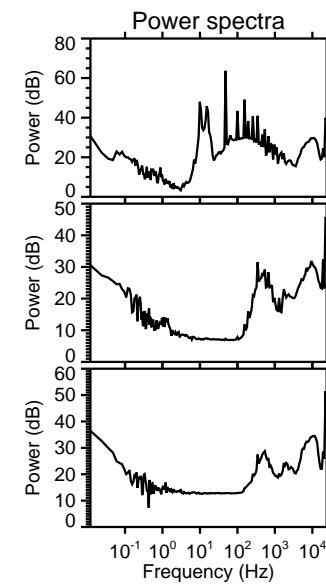
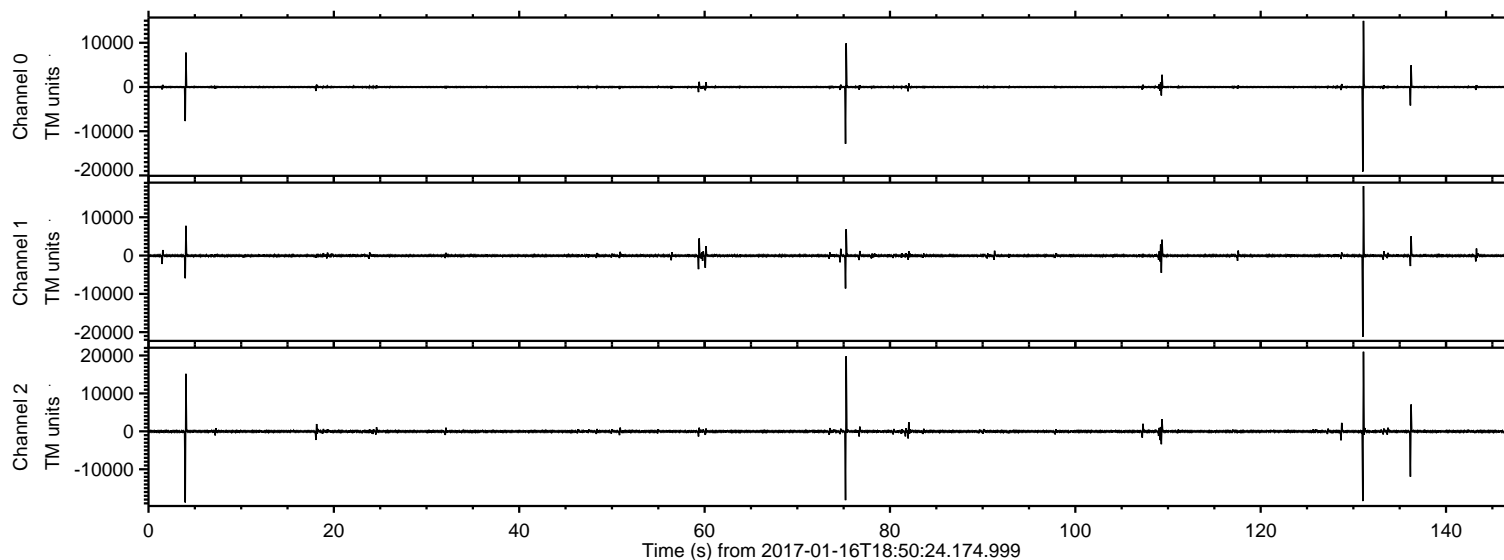

ELMAVAN 3D WAVEFORMS (Measured data sampled at 50 kHz) 51000 packets of 144 samples from 2017-01-16T18:50:24.174.999. Part 132/147

Processed Mon Jan 16 19:57:48 2017 by ELM ver.2012-10-06 from 001__elm20170116_185023__dat00.bin

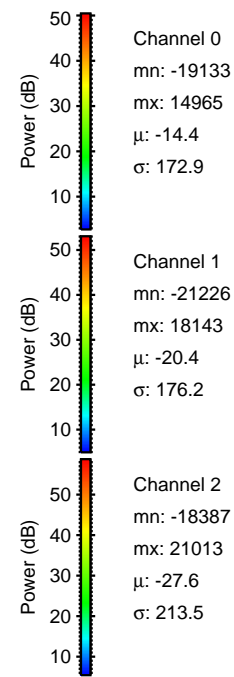
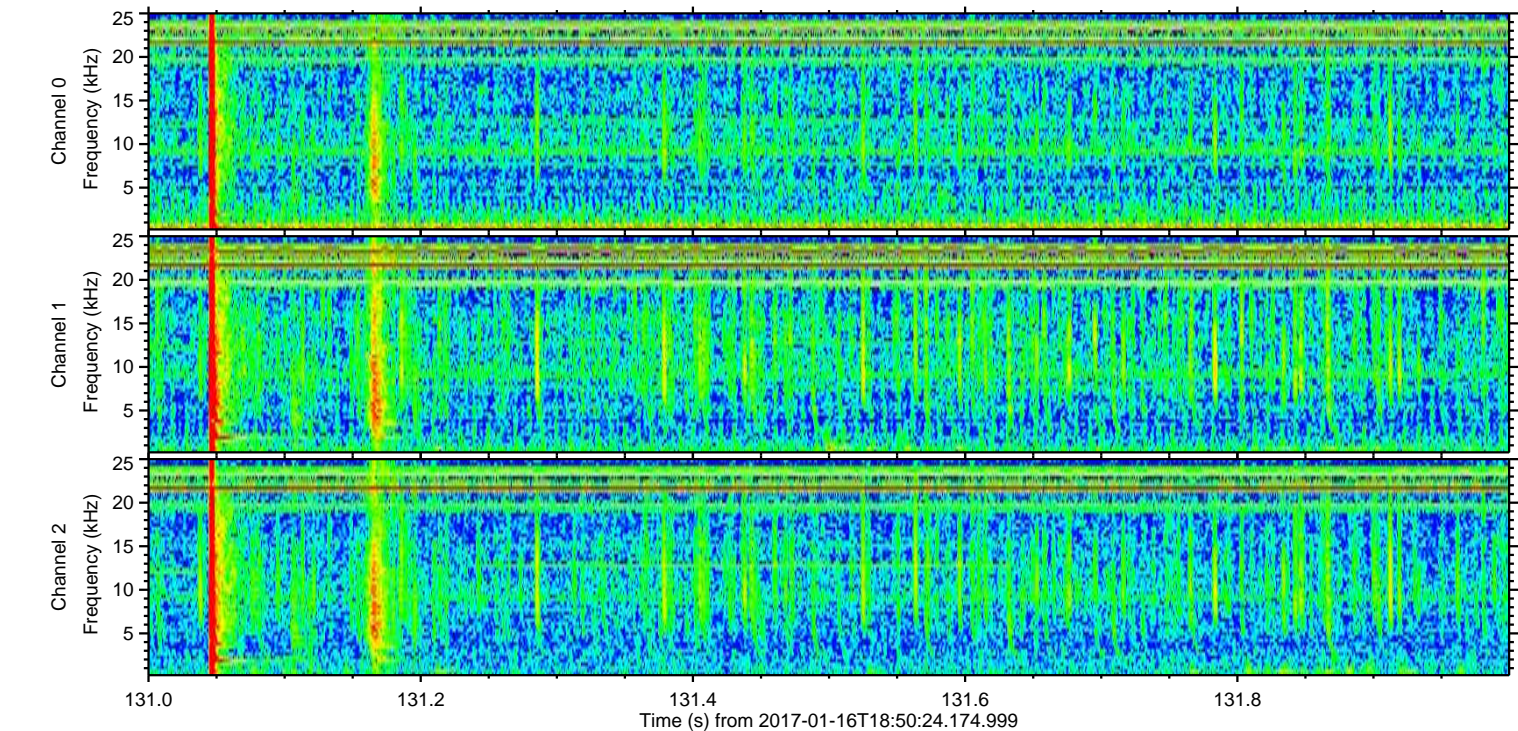
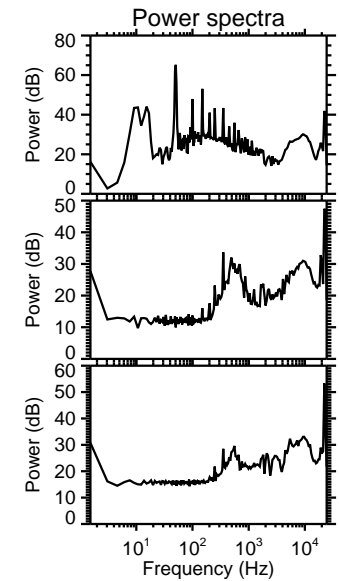
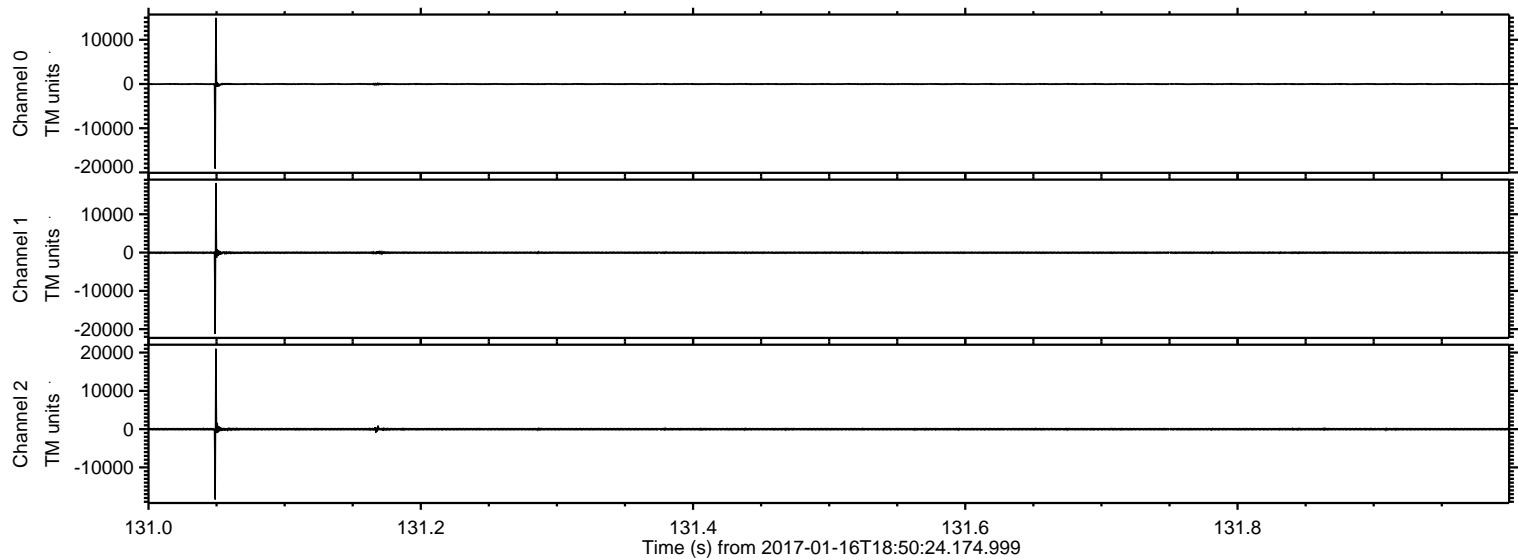

ELMAVAN 3D WAVEFORMS (Measured data sampled at 50 kHz) 51000 packets of 144 samples from 2017-01-16T18:50:24.174.999. Part 76/147

Processed Mon Jan 16 19:57:49 2017 by ELM ver.2012-10-06 from 001__elm20170116_185023__dat00.bin

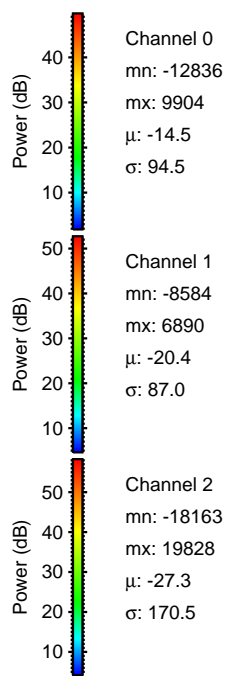
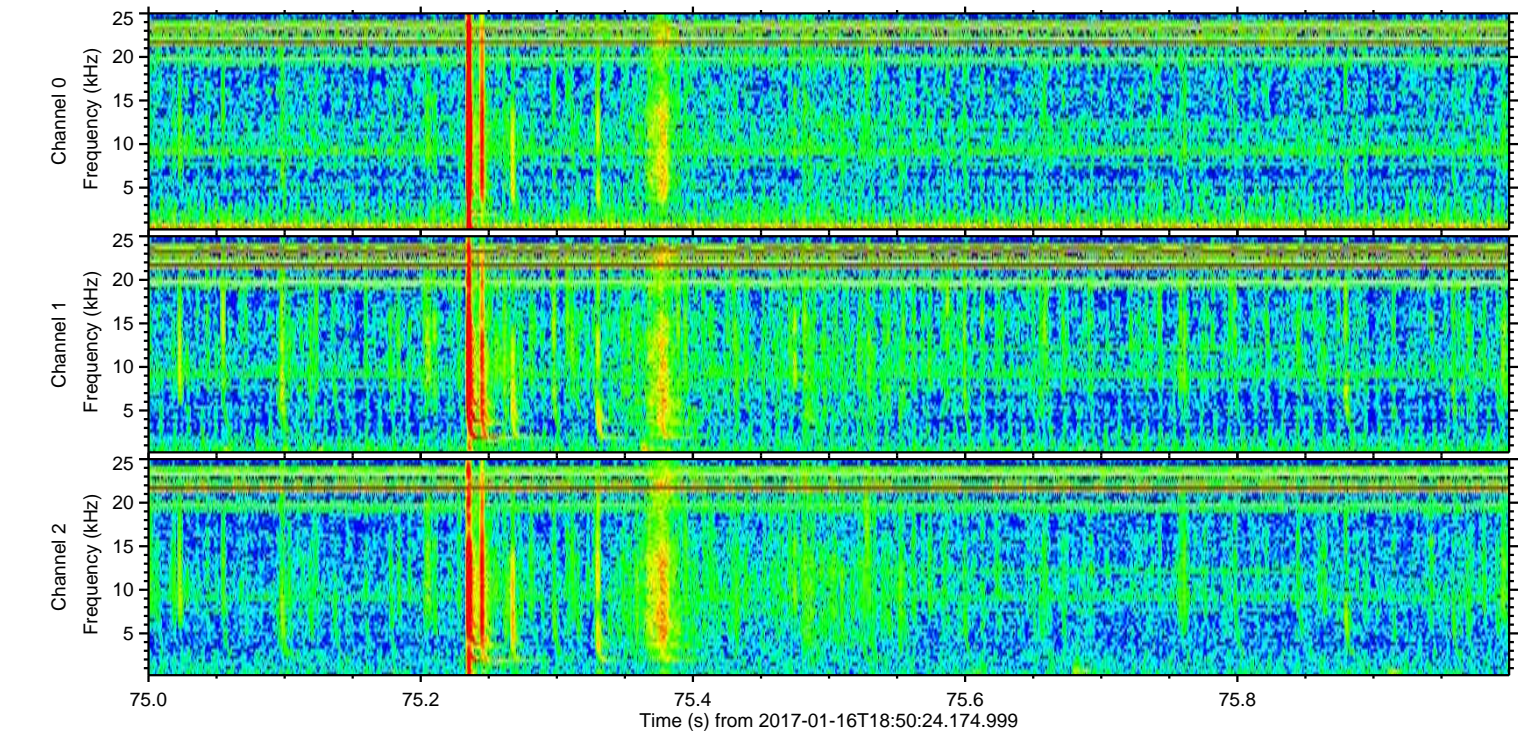
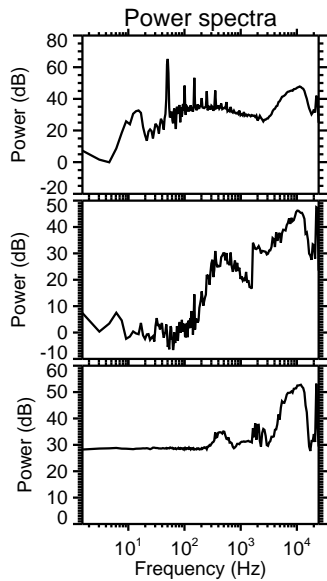
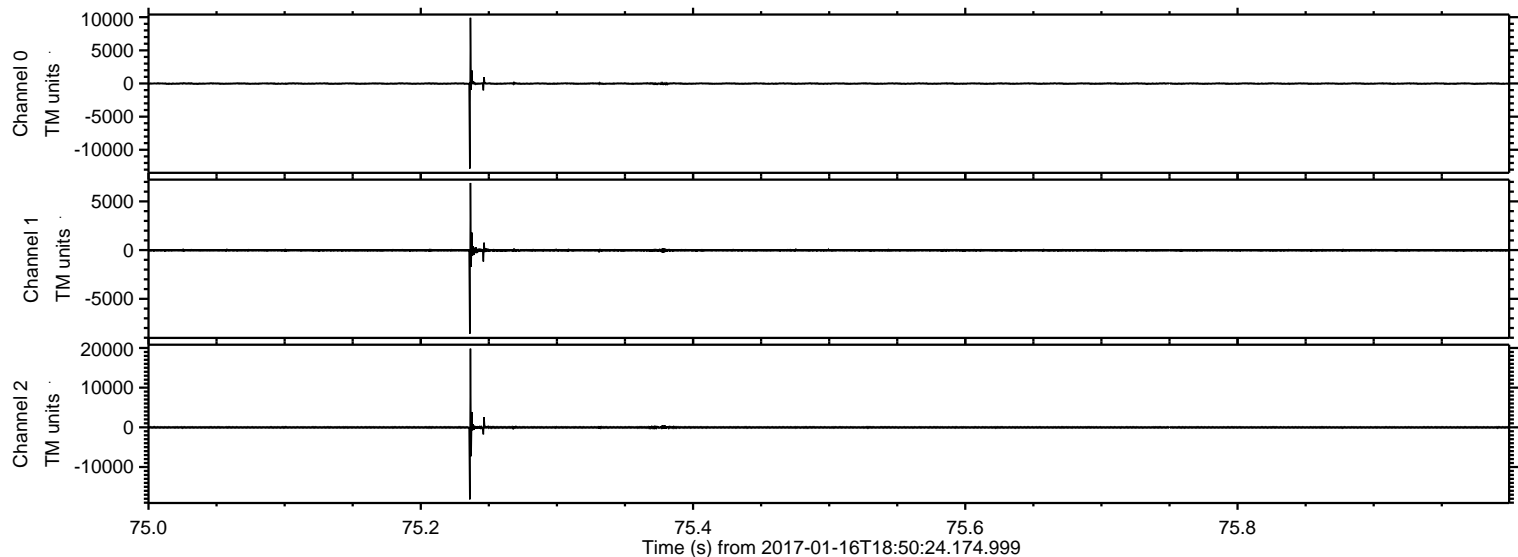

Processed Mon Jan 16 19:57:49 2017 by ELM ver.2012-10-06 from 001__elm20170116_185023__dat00.bin

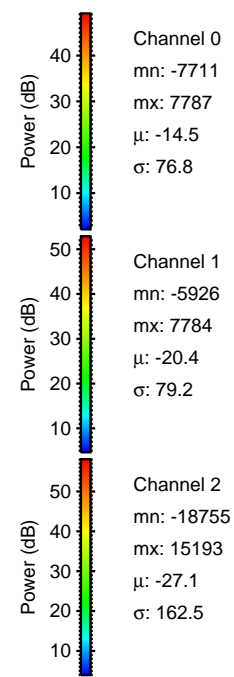
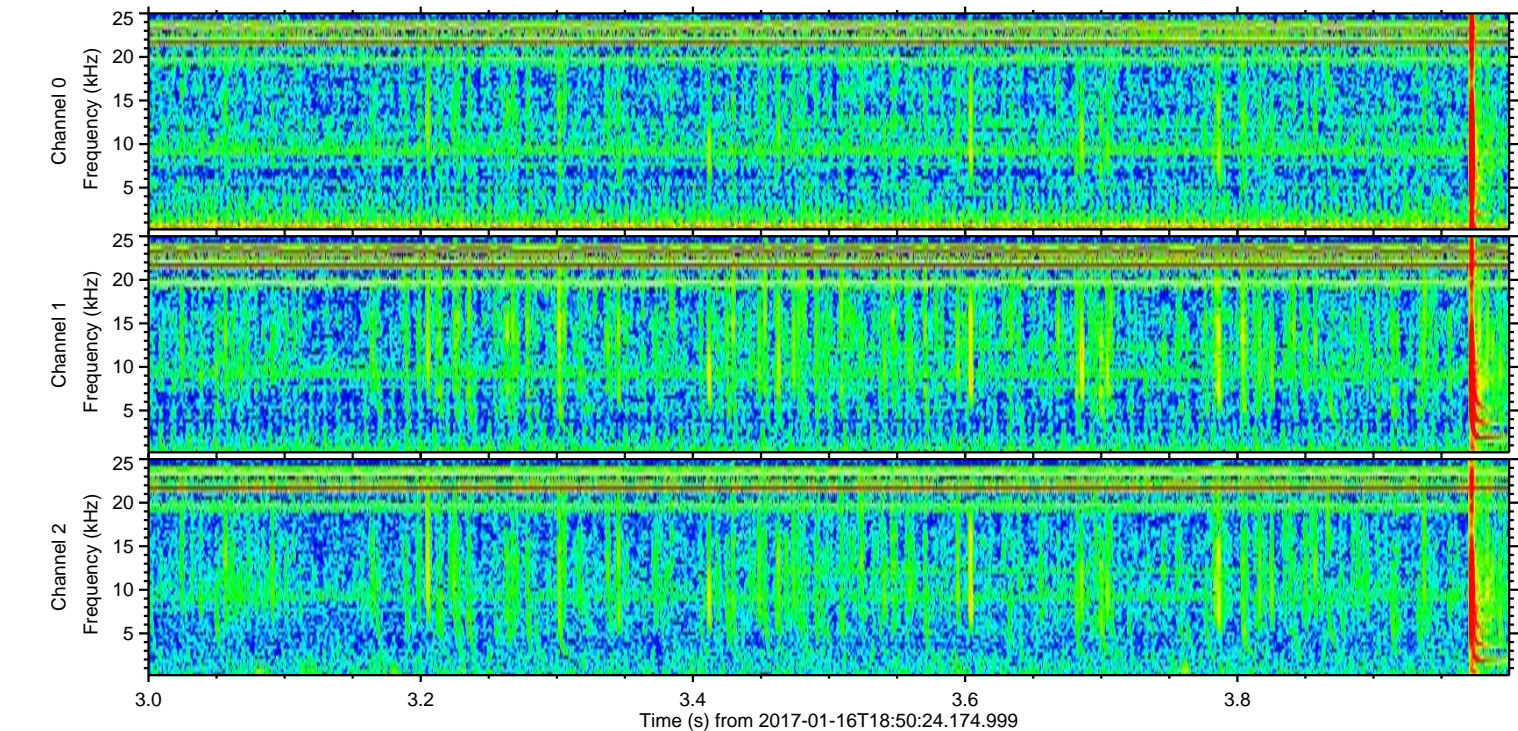
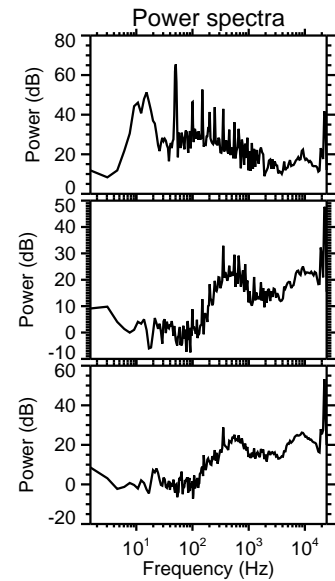
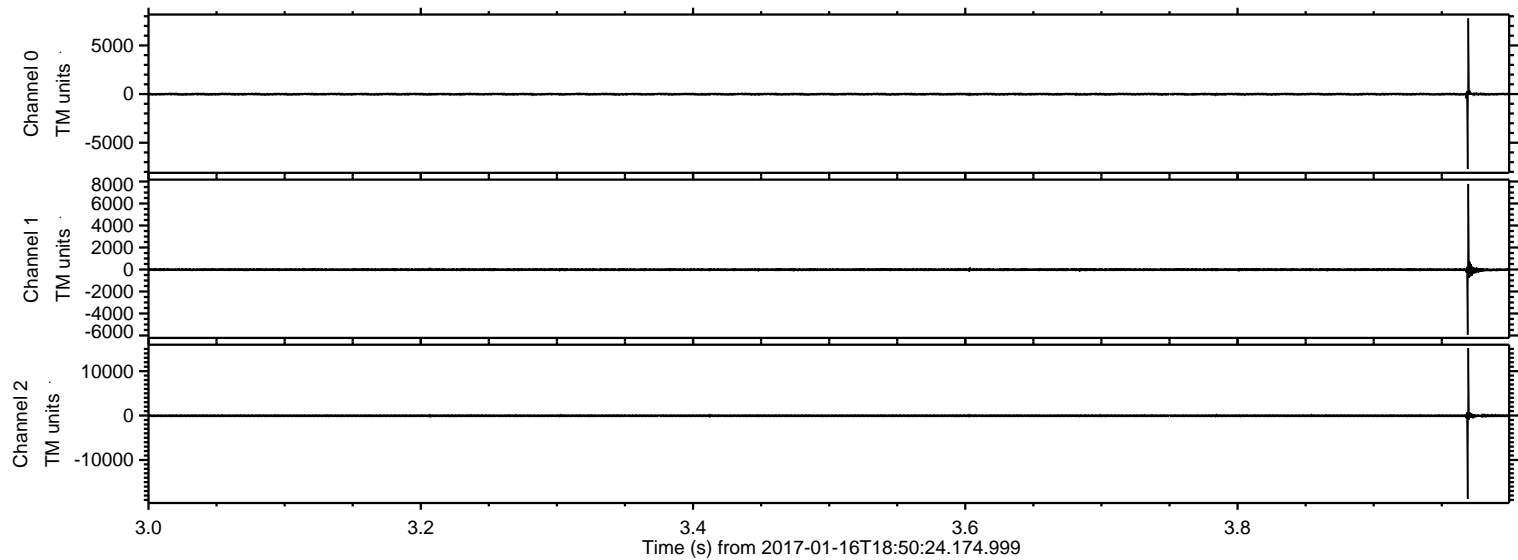

ELMAVAN 3D WAVEFORMS (Measured data sampled at 50 kHz) 51000 packets of 144 samples from 2017-01-16T18:50:24.174.999. Part 137/147

Processed Mon Jan 16 19:57:50 2017 by ELM ver.2012-10-06 from 001__elm20170116_185023__dat00.bin

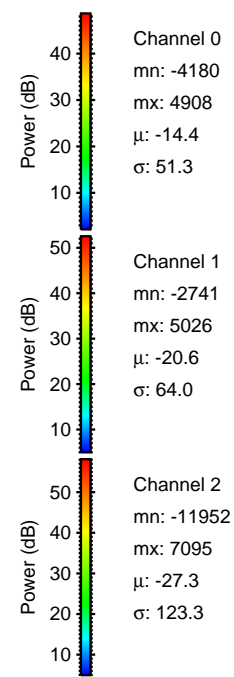
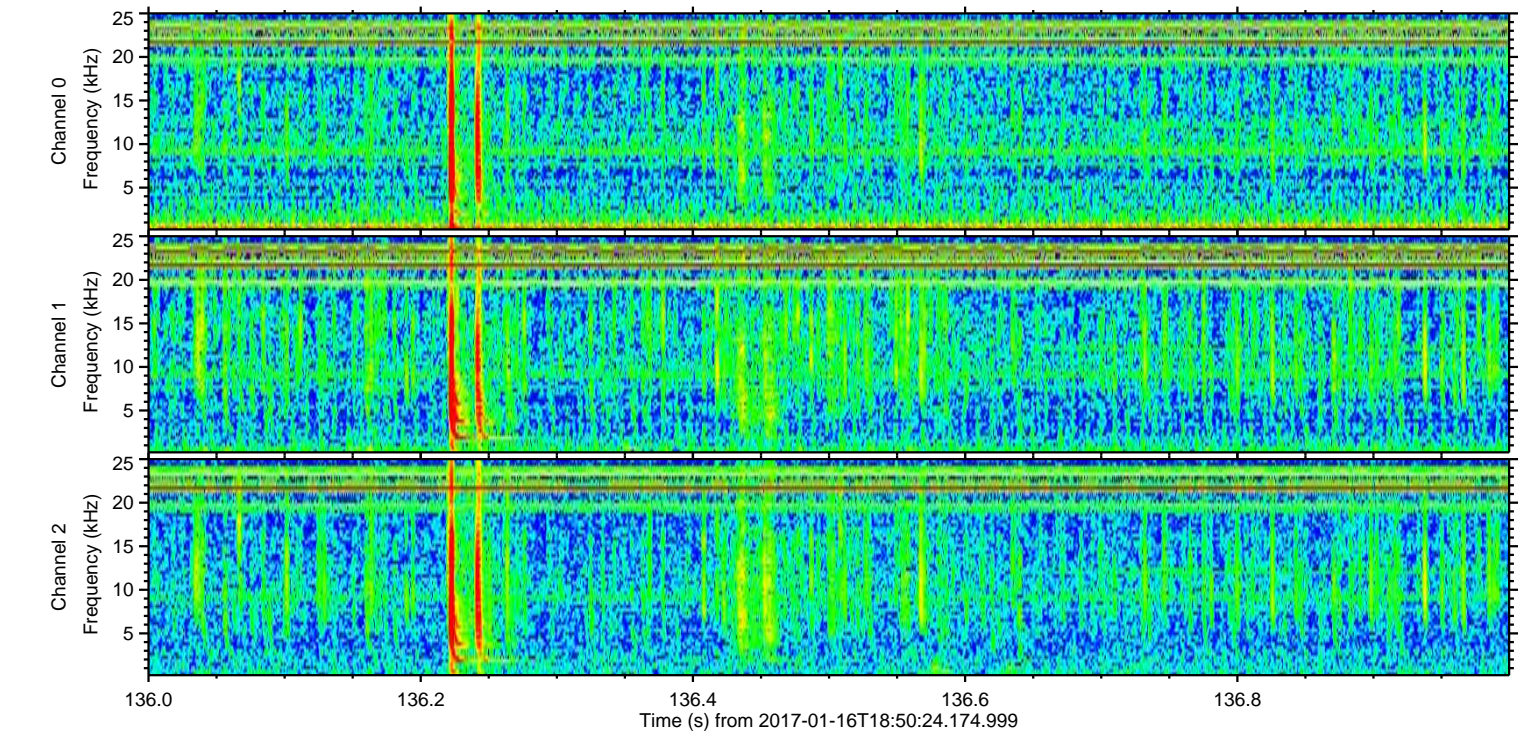
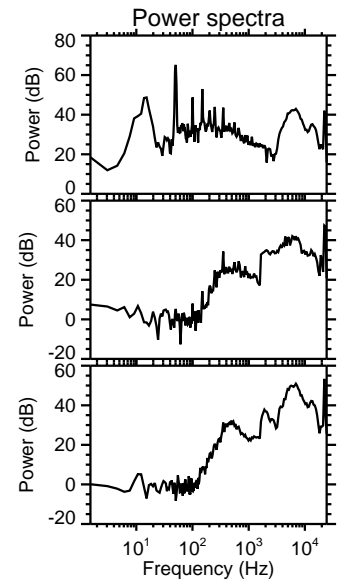
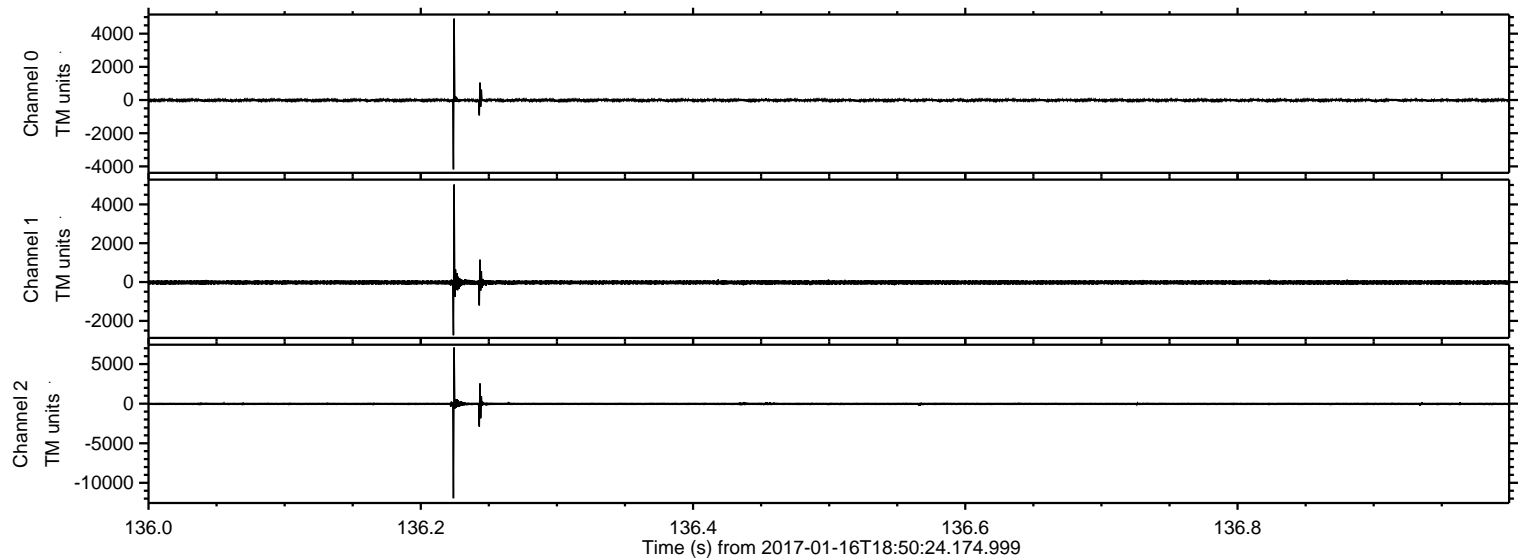

ELMAVAN 3D WAVEFORMS (Measured data sampled at 50 kHz) 51000 packets of 144 samples from 2017-01-16T18:50:24.174.999. Part 110/147

Processed Mon Jan 16 19:57:51 2017 by ELM ver.2012-10-06 from 001__elm20170116_185023__dat00.bin

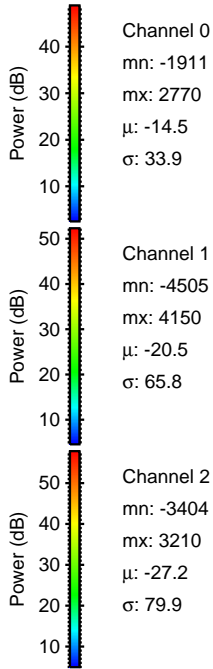
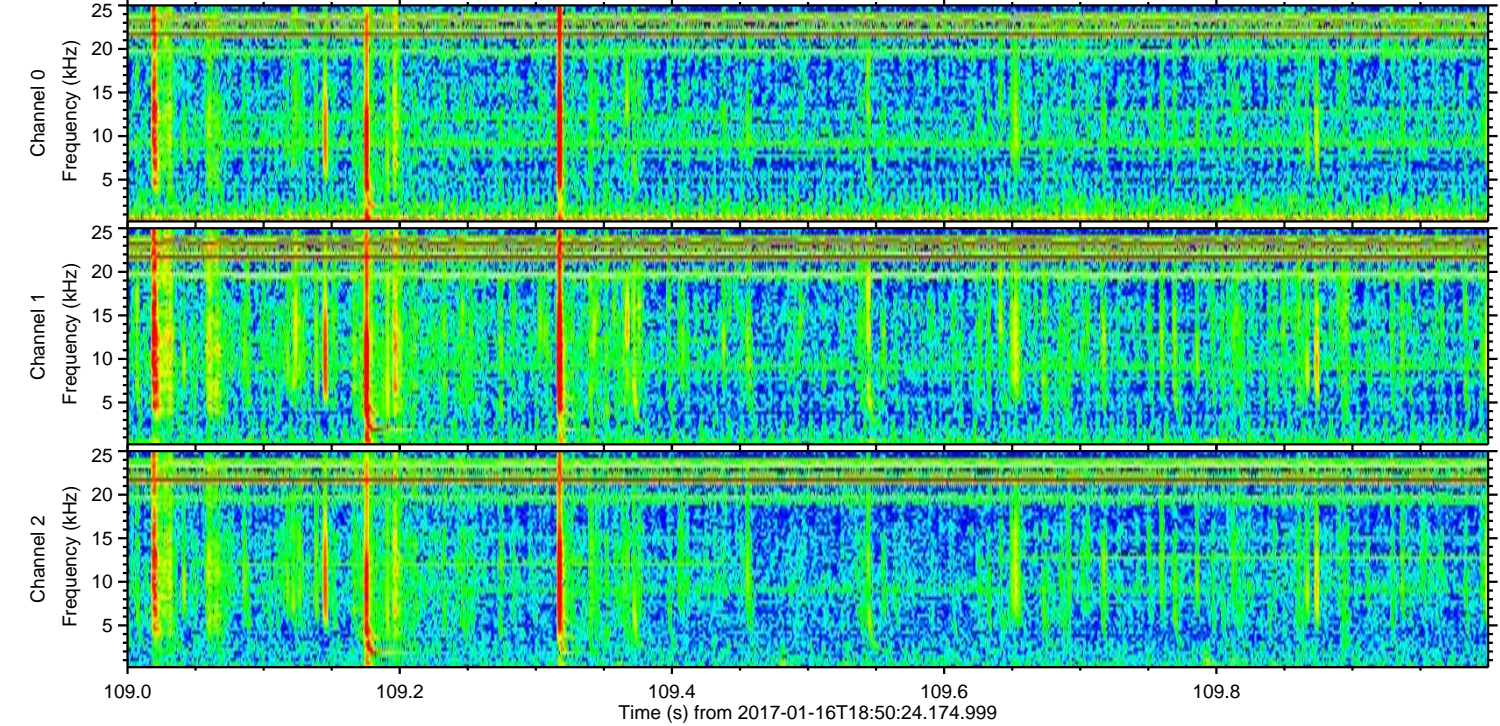
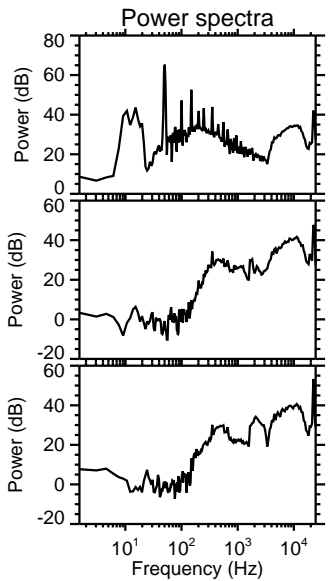
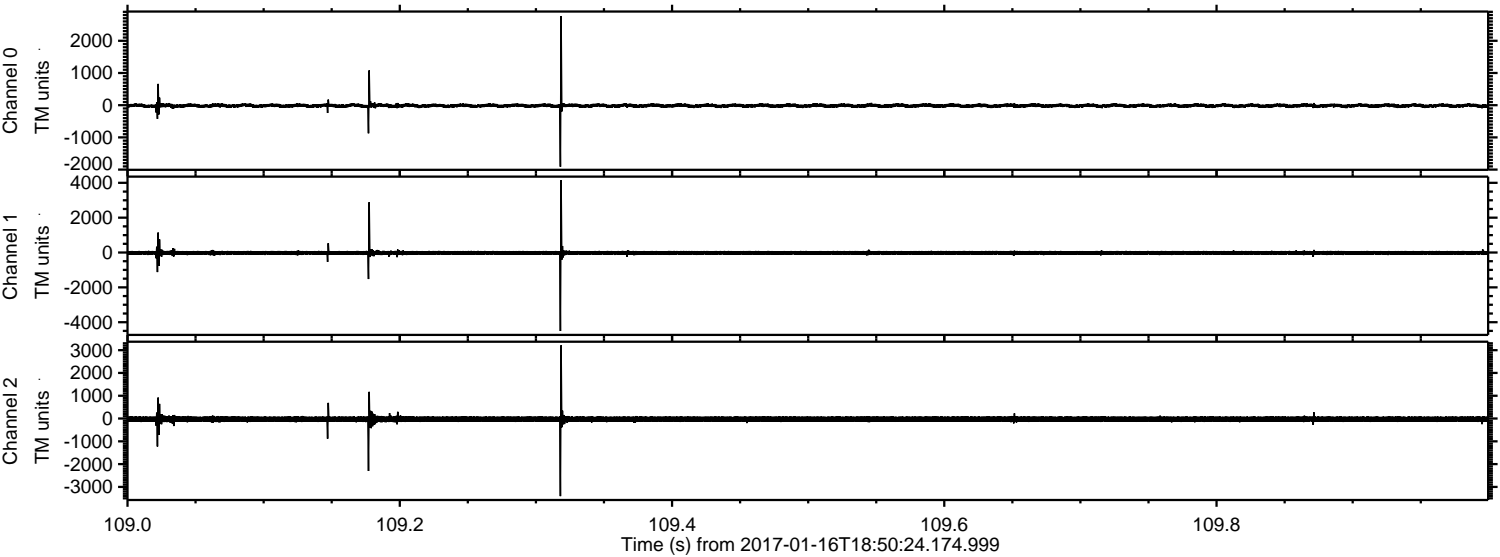

Processed Mon Jan 16 19:57:52 2017 by ELM ver.2012-10-06 from 001__elm20170116_185023__dat00.bin

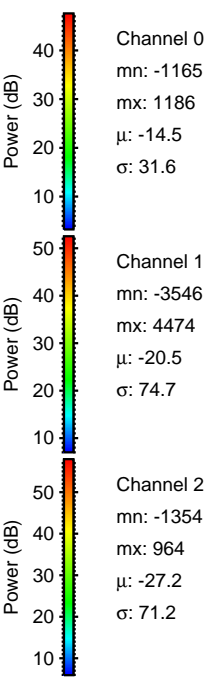
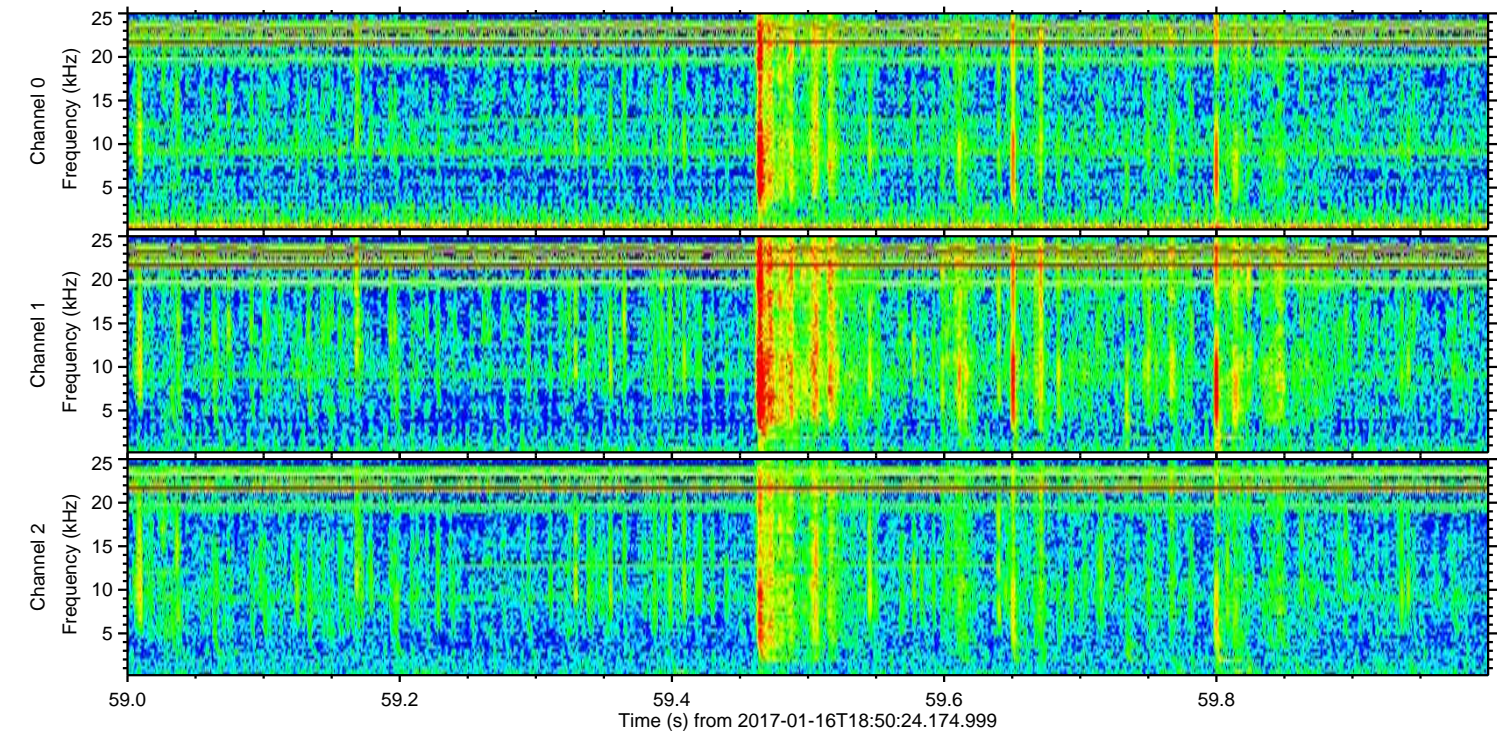
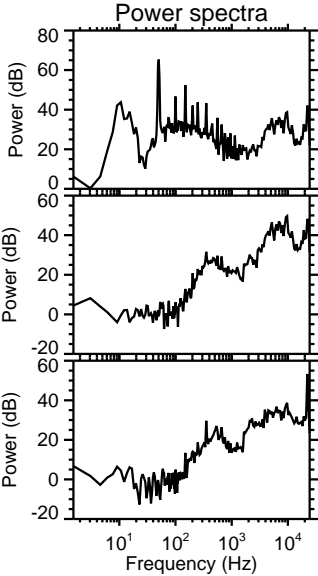
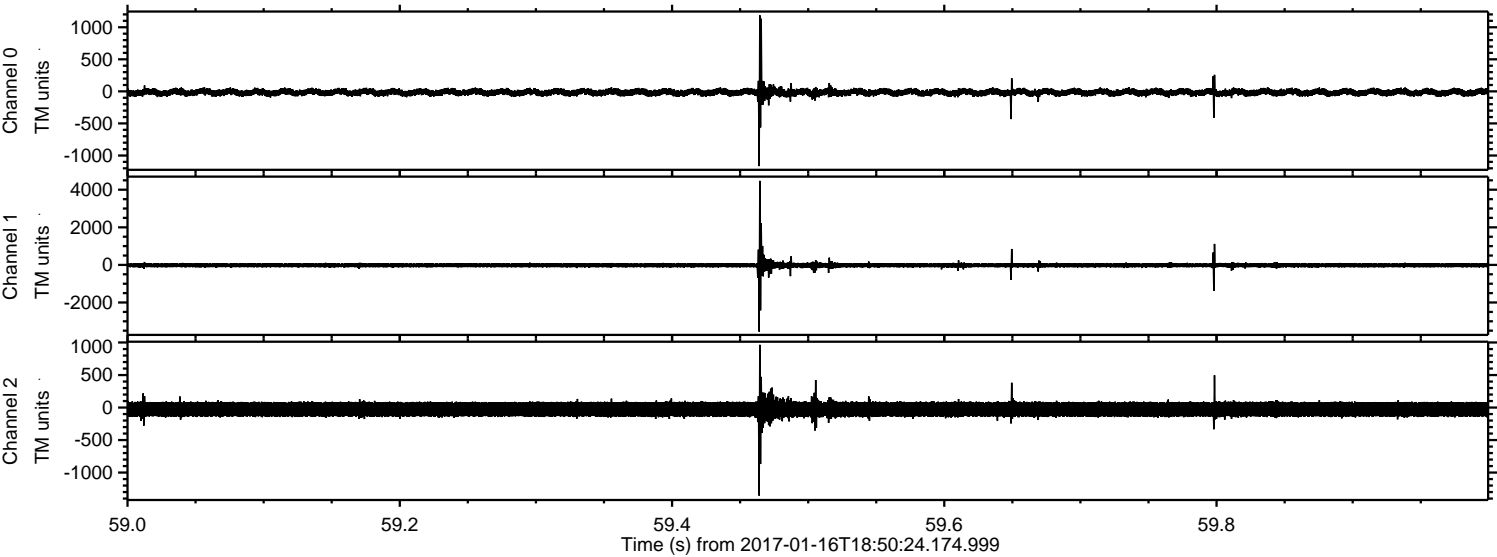

Channel 0
mn: -1165
mx: 1186
 μ : -14.5
 σ : 31.6

Channel 1
mn: -3546
mx: 4474
 μ : -20.5
 σ : 74.7

Channel 2
mn: -1354
mx: 964
 μ : -27.2
 σ : 71.2

Processed Mon Jan 16 19:57:53 2017 by ELM ver.2012-10-06 from 001__elm20170116_185023__dat00.bin

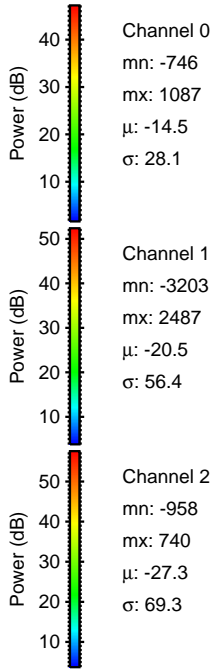
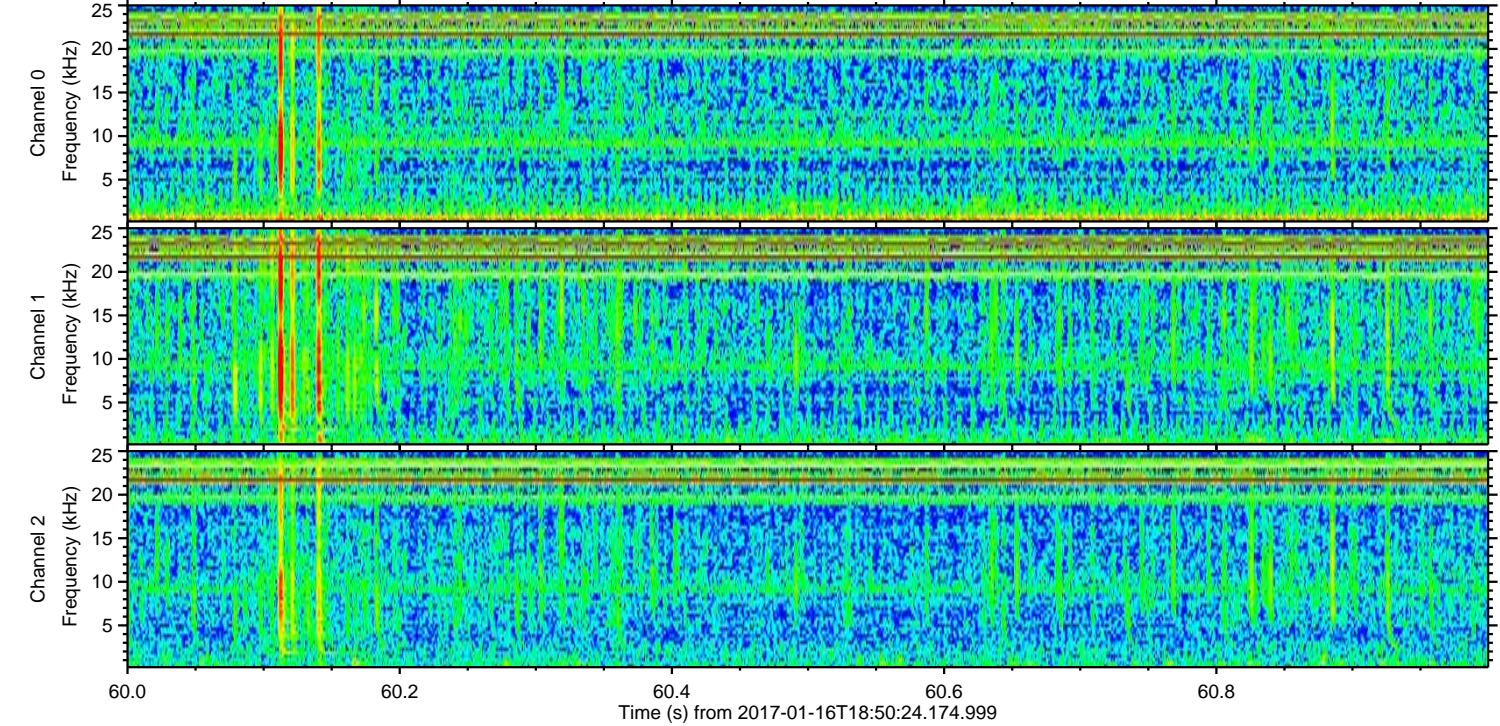
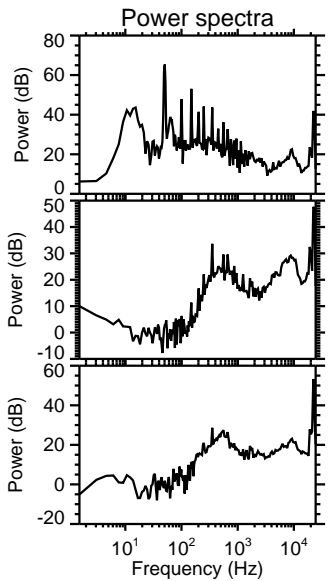
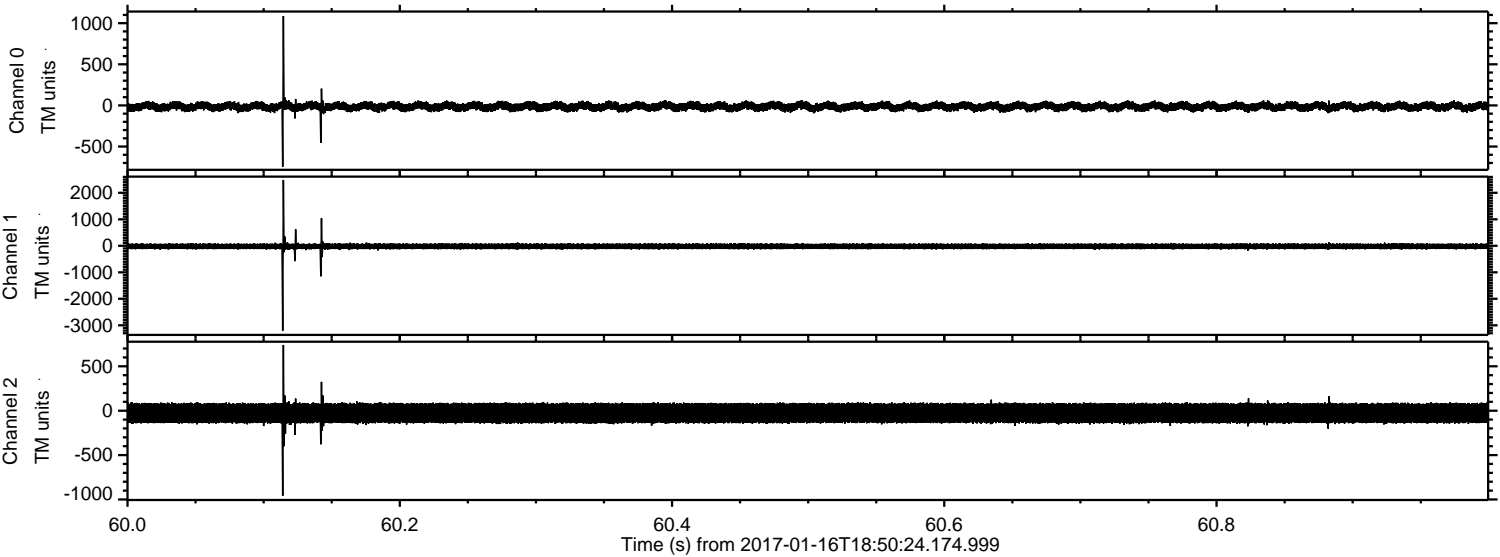

Processed Mon Jan 16 19:57:54 2017 by ELM ver.2012-10-06 from 001__elm20170116_185023__dat00.bin

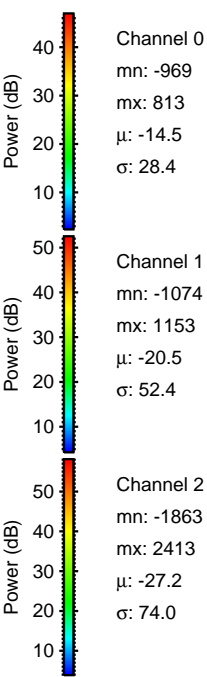
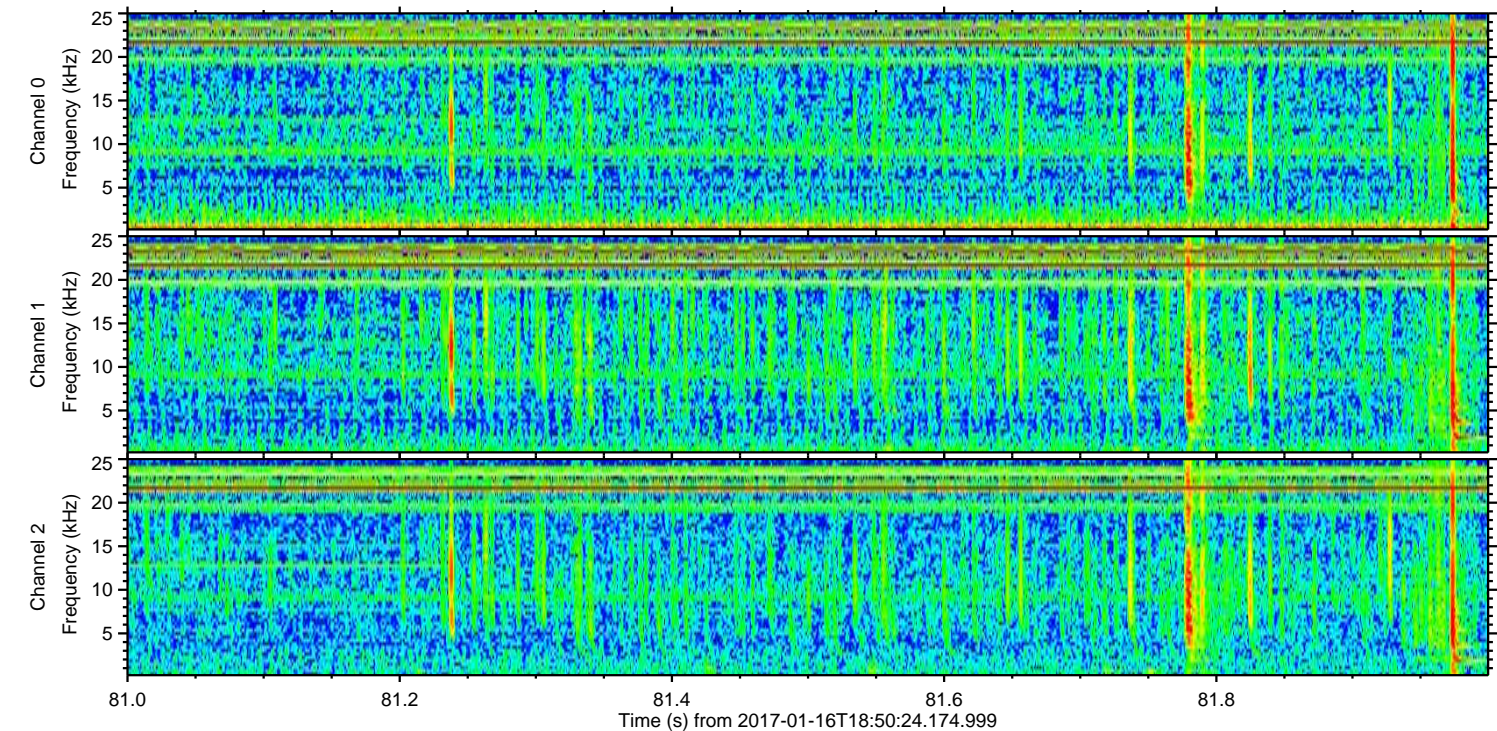
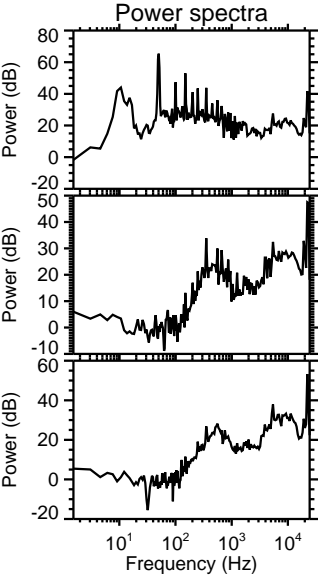
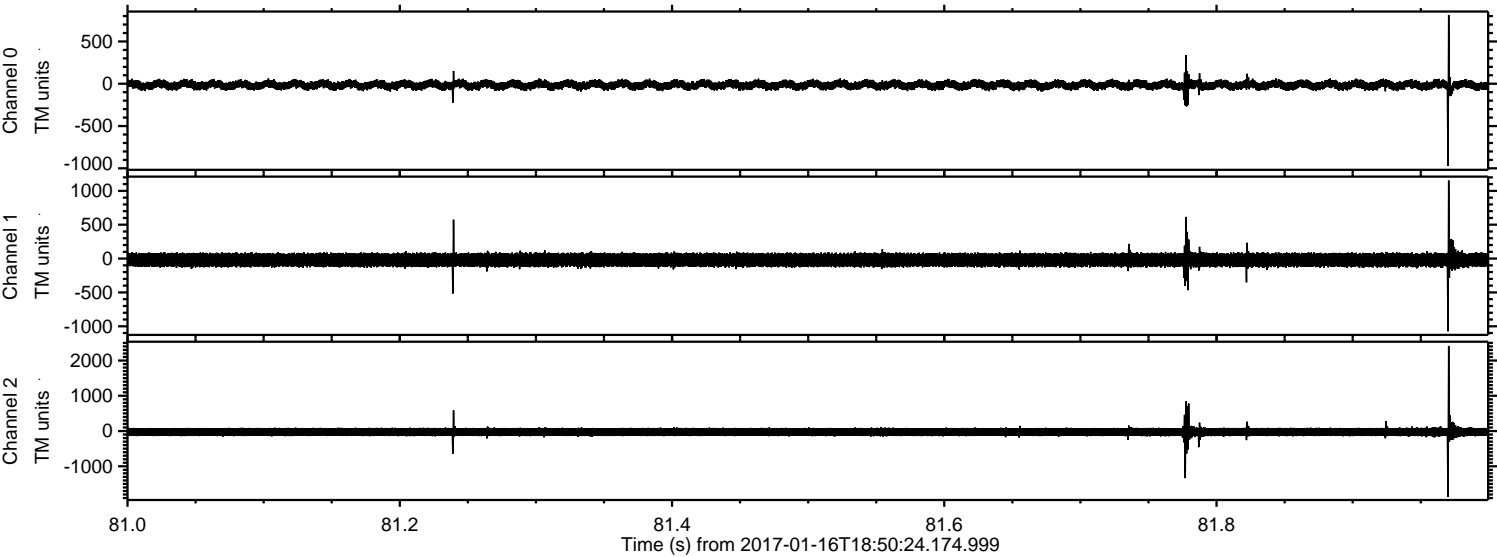

ELMAVAN 3D WAVEFORMS (Measured data sampled at 50 kHz) 51000 packets of 144 samples from 2017-01-16T18:50:24.174.999. Part 129/147

Processed Mon Jan 16 19:57:55 2017 by ELM ver.2012-10-06 from 001__elm20170116_185023__dat00.bin

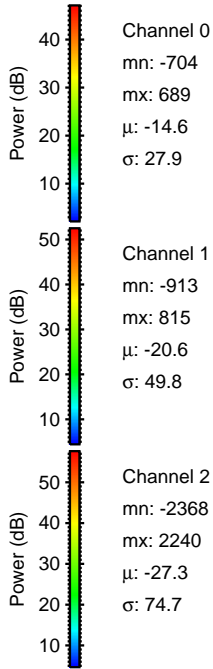
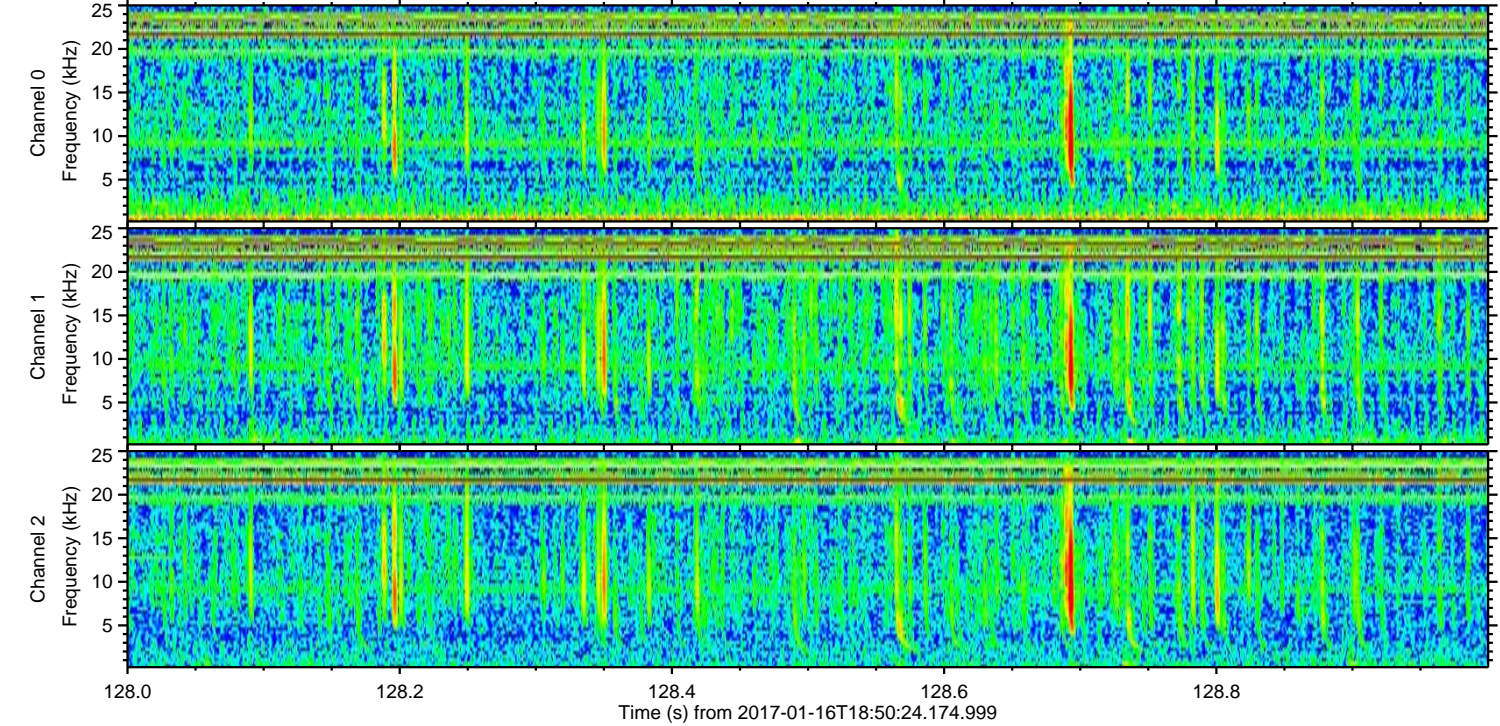
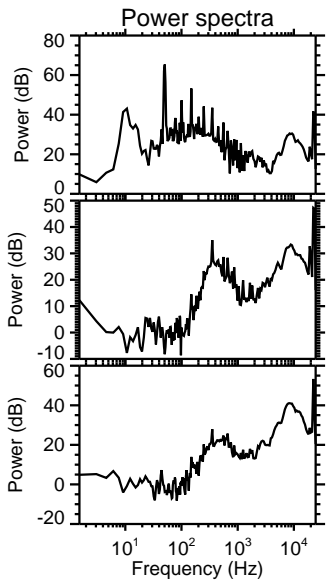
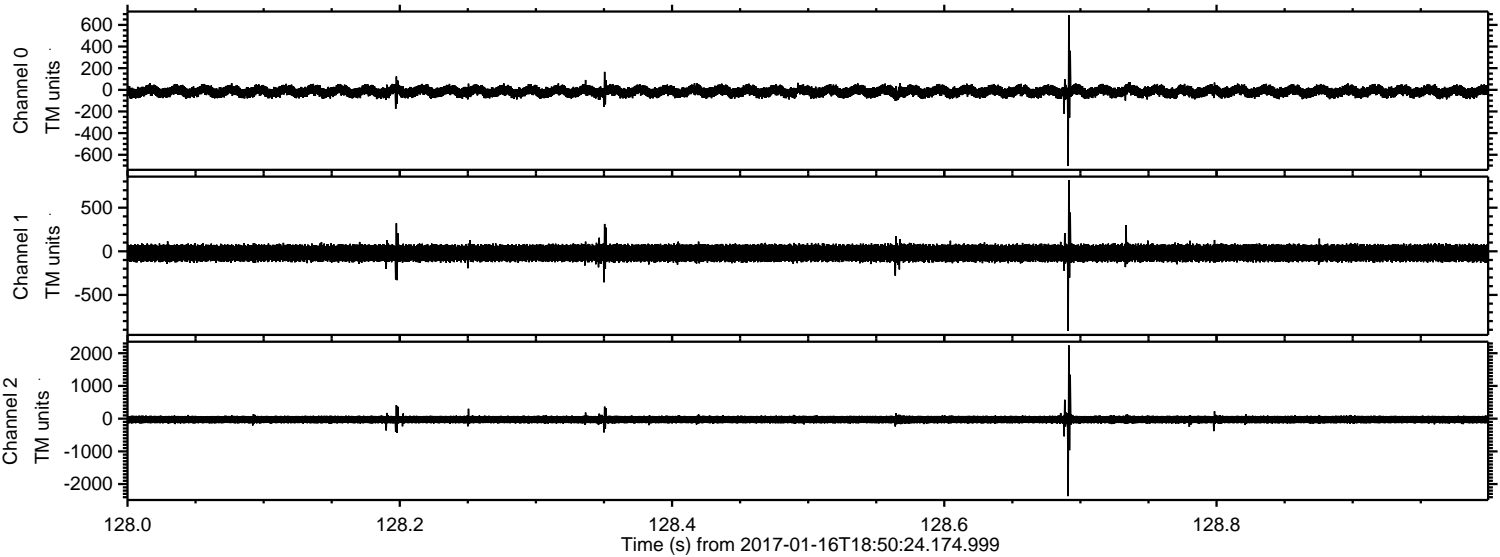

Channel 0
mn: -704
mx: 689
 μ : -14.6
 σ : 27.9

Channel 1
mn: -913
mx: 815
 μ : -20.6
 σ : 49.8

Channel 2
mn: -2368
mx: 2240
 μ : -27.3
 σ : 74.7

ELMAVAN 3D WAVEFORMS (Measured data sampled at 50 kHz) 51000 packets of 144 samples from 2017-01-16T18:50:24.174.999. Part 17/147

Processed Mon Jan 16 19:57:56 2017 by ELM ver.2012-10-06 from 001__elm20170116_185023__dat00.bin

