

ELMAVAN 3D WAVEFORMS (Measured data sampled at 50 kHz) 51000 packets of 144 samples from 2017-01-16T18:10:22.575.999.

Processed Mon Jan 16 19:17:46 2017 by ELM ver.2012-10-06 from 001__elm20170116_181021__dat00.bin

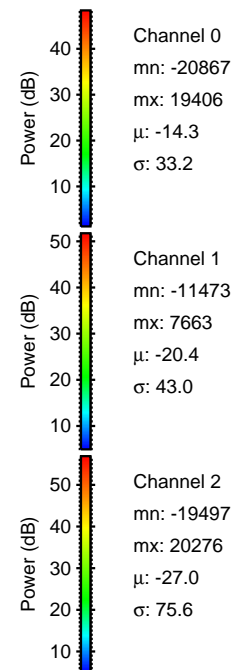
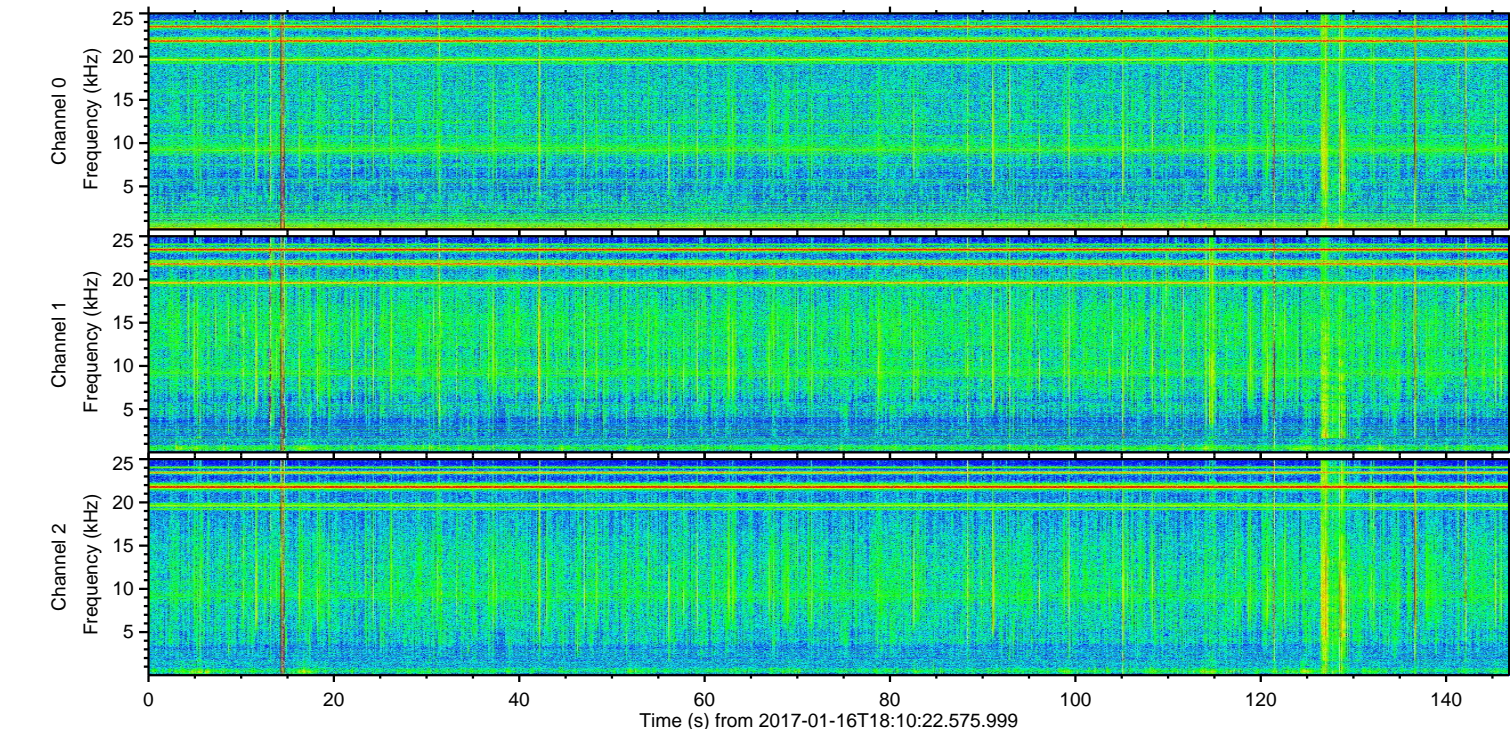
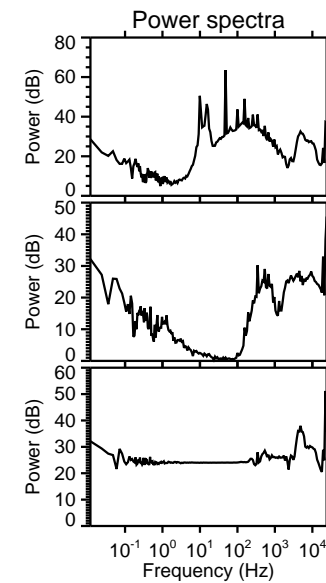
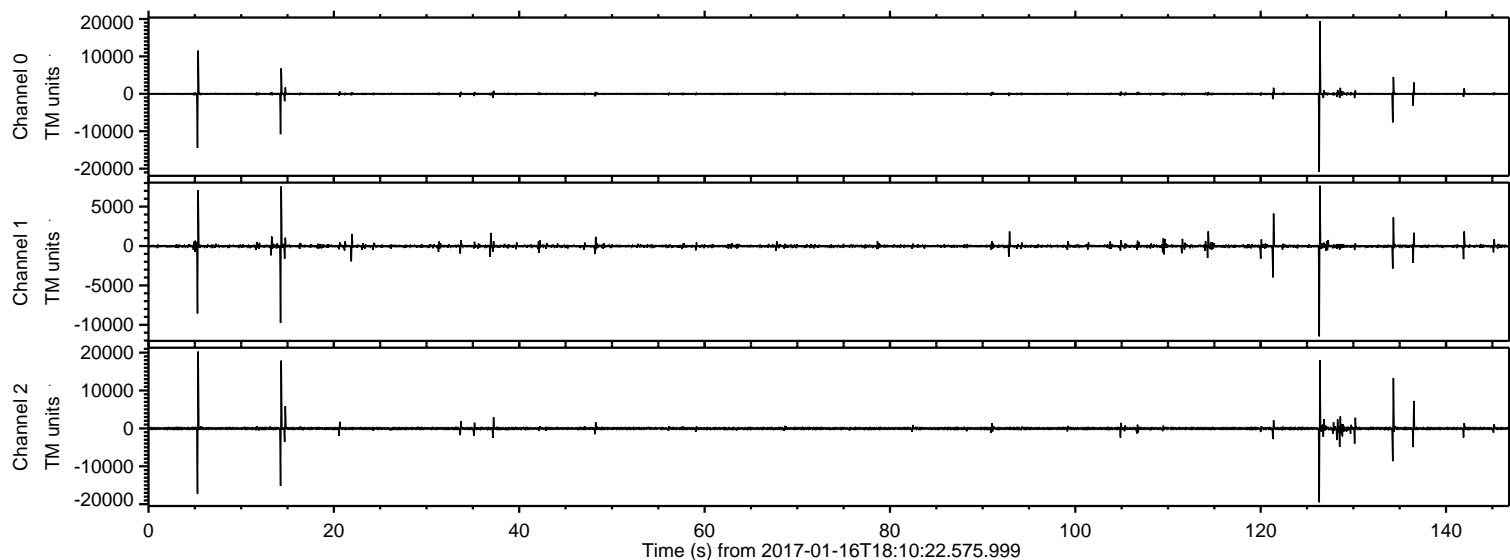

ELMAVAN 3D WAVEFORMS (Measured data sampled at 50 kHz) 51000 packets of 144 samples from 2017-01-16T18:10:22.575.999. Part 127/147

Processed Mon Jan 16 19:17:57 2017 by ELM ver.2012-10-06 from 001__elm20170116_181021__dat00.bin

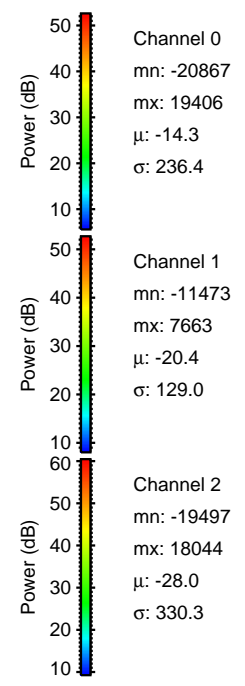
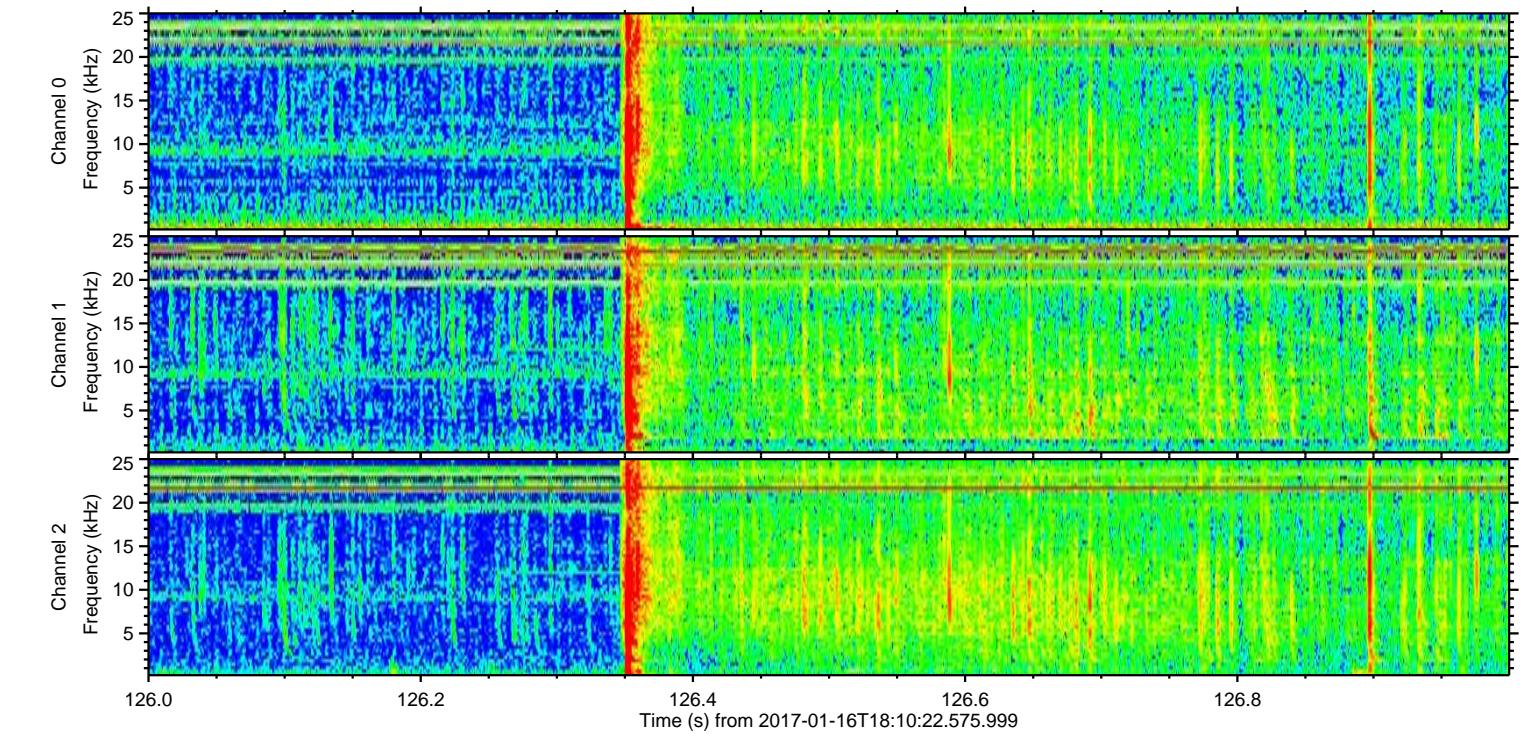
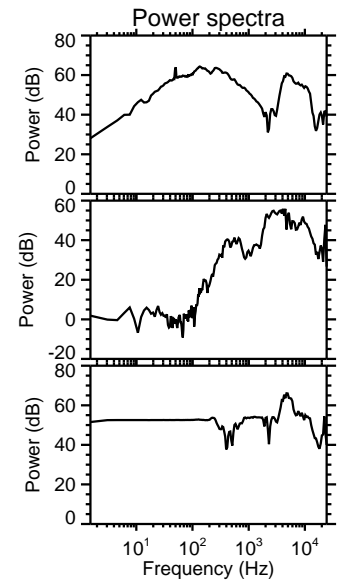
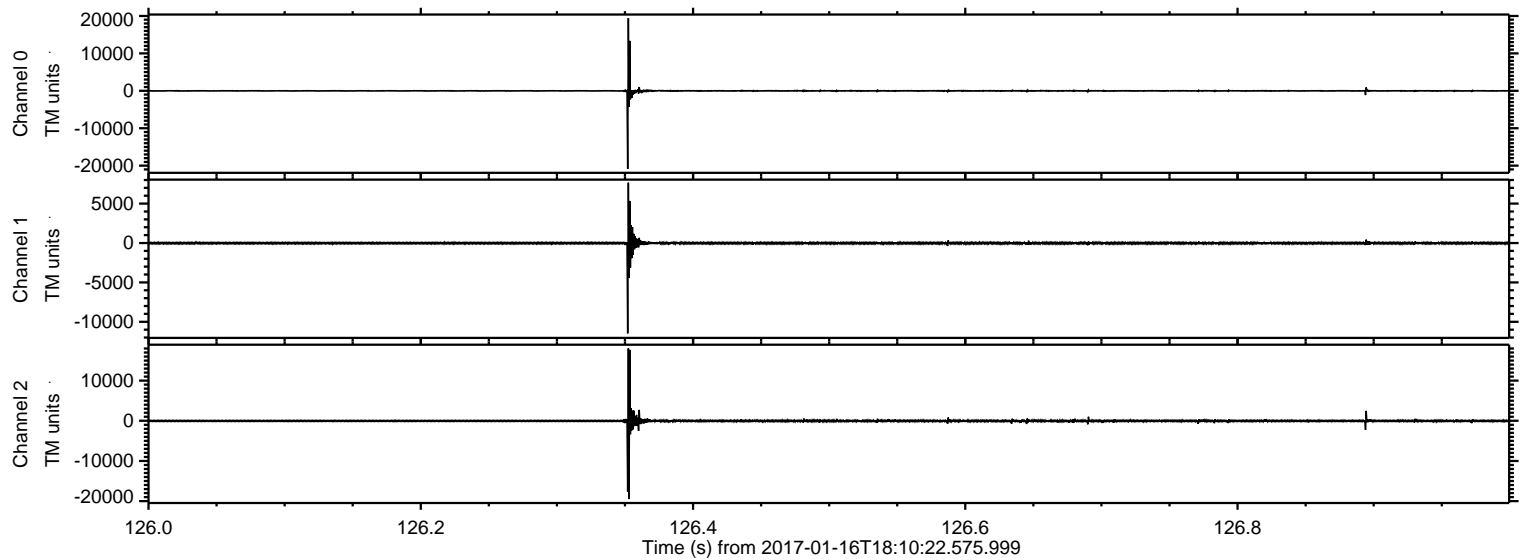

ELMAVAN 3D WAVEFORMS (Measured data sampled at 50 kHz) 51000 packets of 144 samples from 2017-01-16T18:10:22.575.999. Part 6/147

Processed Mon Jan 16 19:17:58 2017 by ELM ver.2012-10-06 from 001__elm20170116_181021__dat00.bin

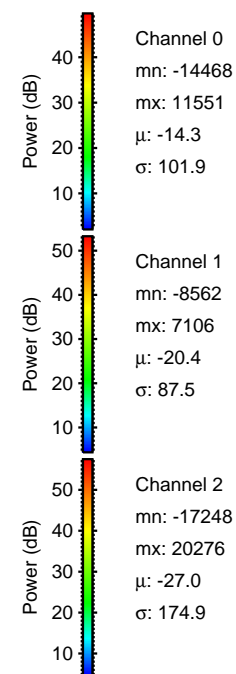
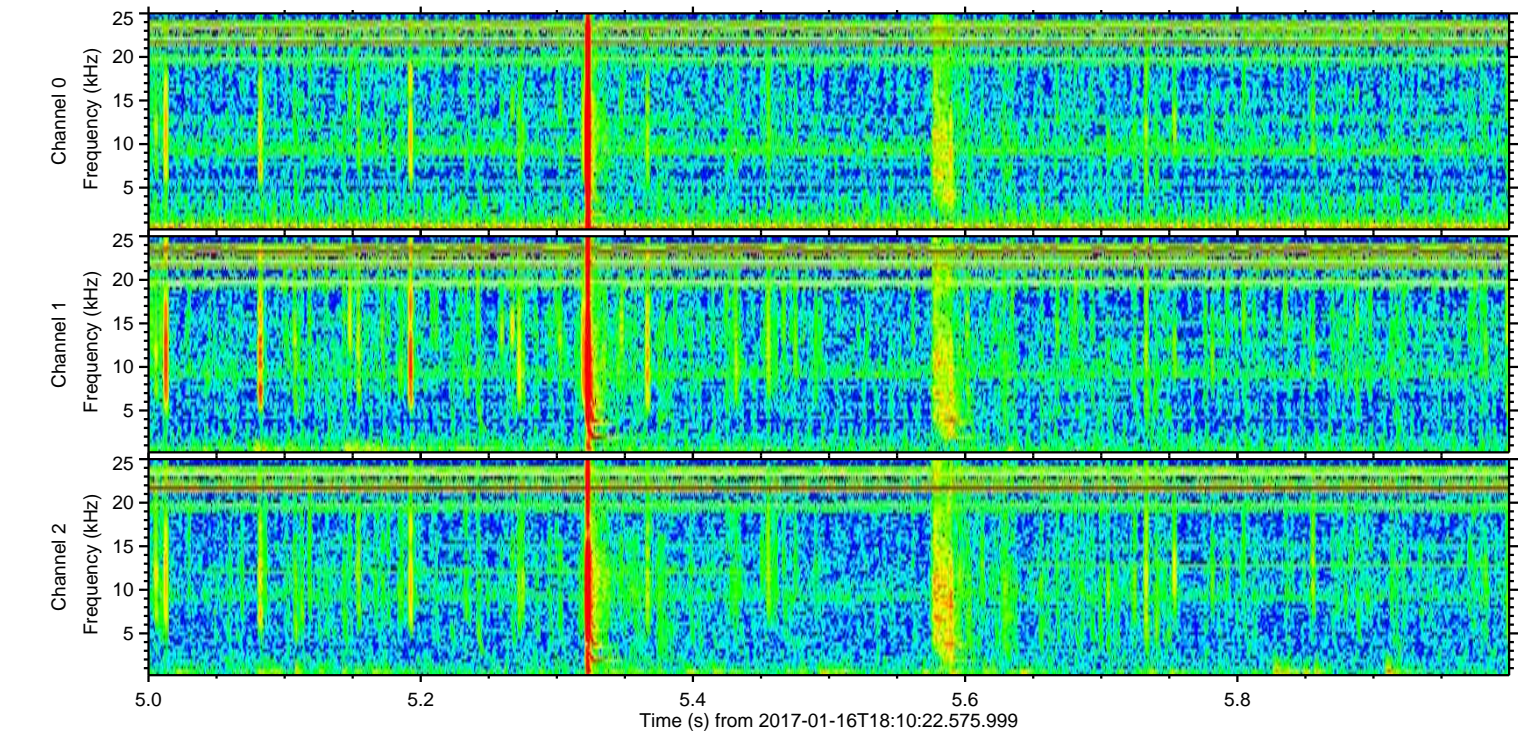
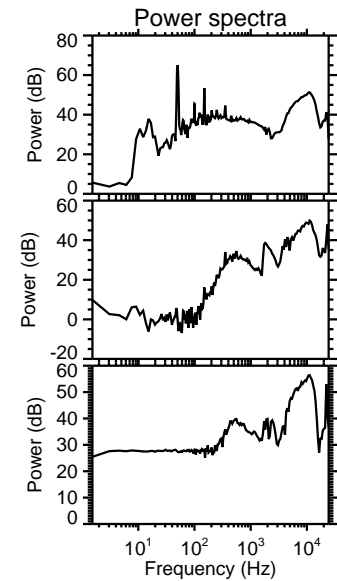
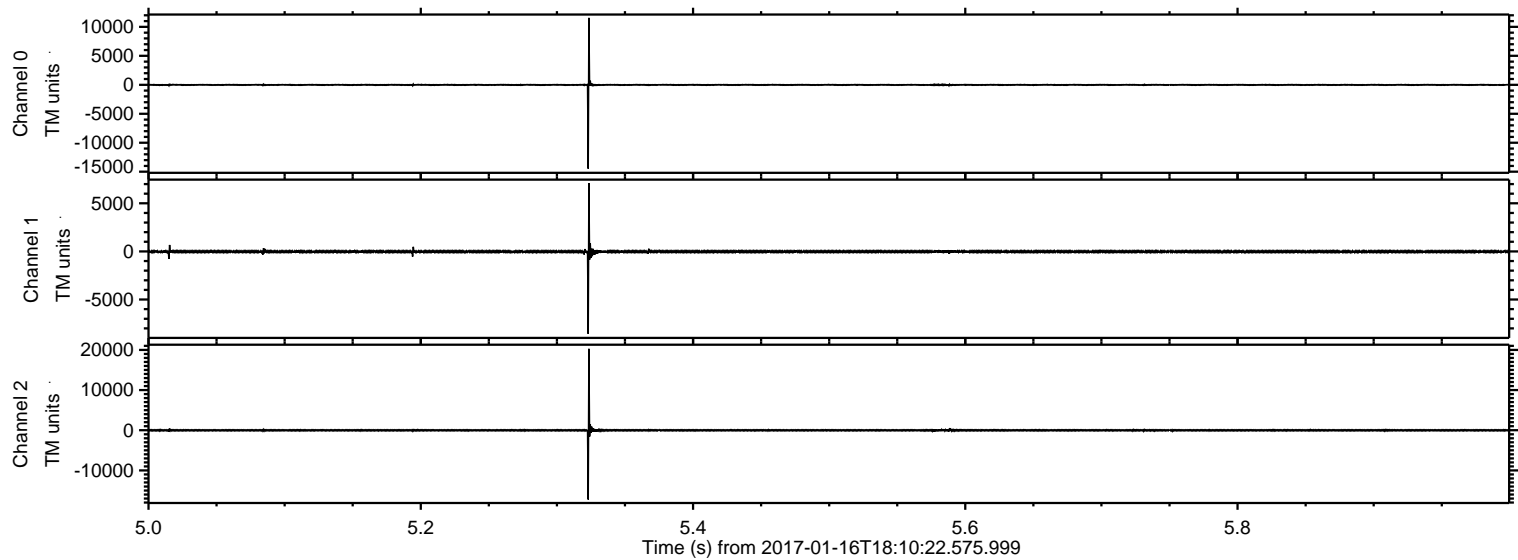

ELMAVAN 3D WAVEFORMS (Measured data sampled at 50 kHz) 51000 packets of 144 samples from 2017-01-16T18:10:22.575.999. Part 15/147

Processed Mon Jan 16 19:17:59 2017 by ELM ver.2012-10-06 from 001__elm20170116_181021__dat00.bin

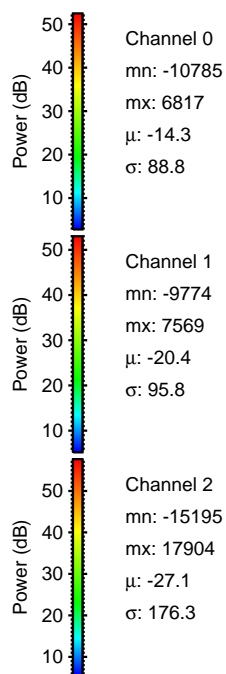
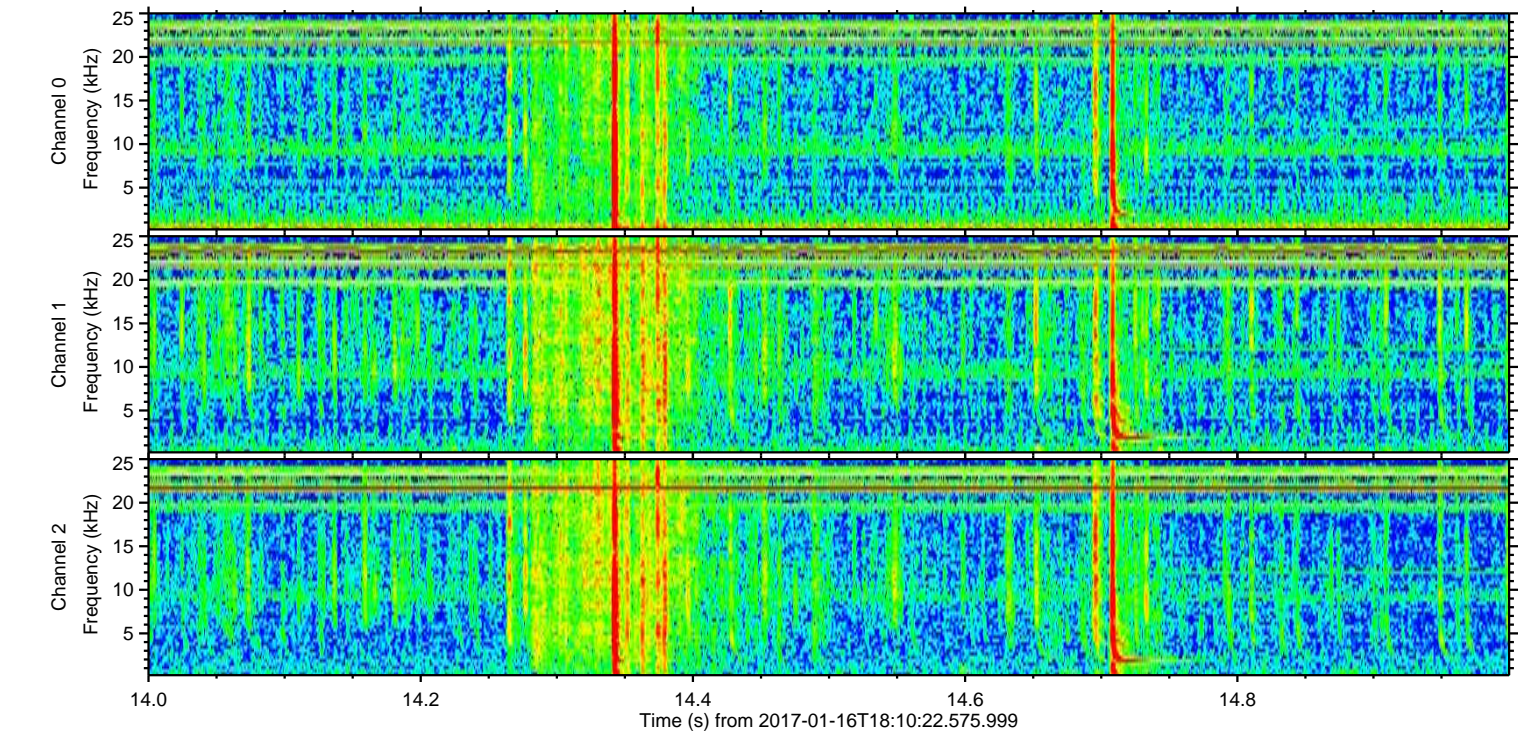
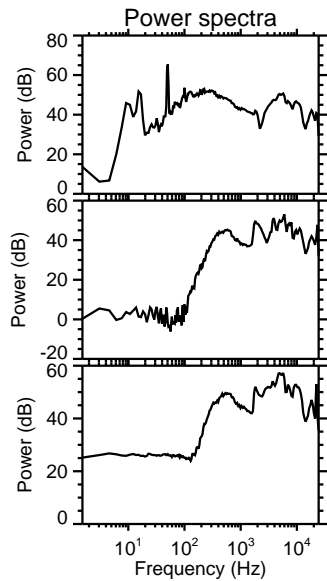
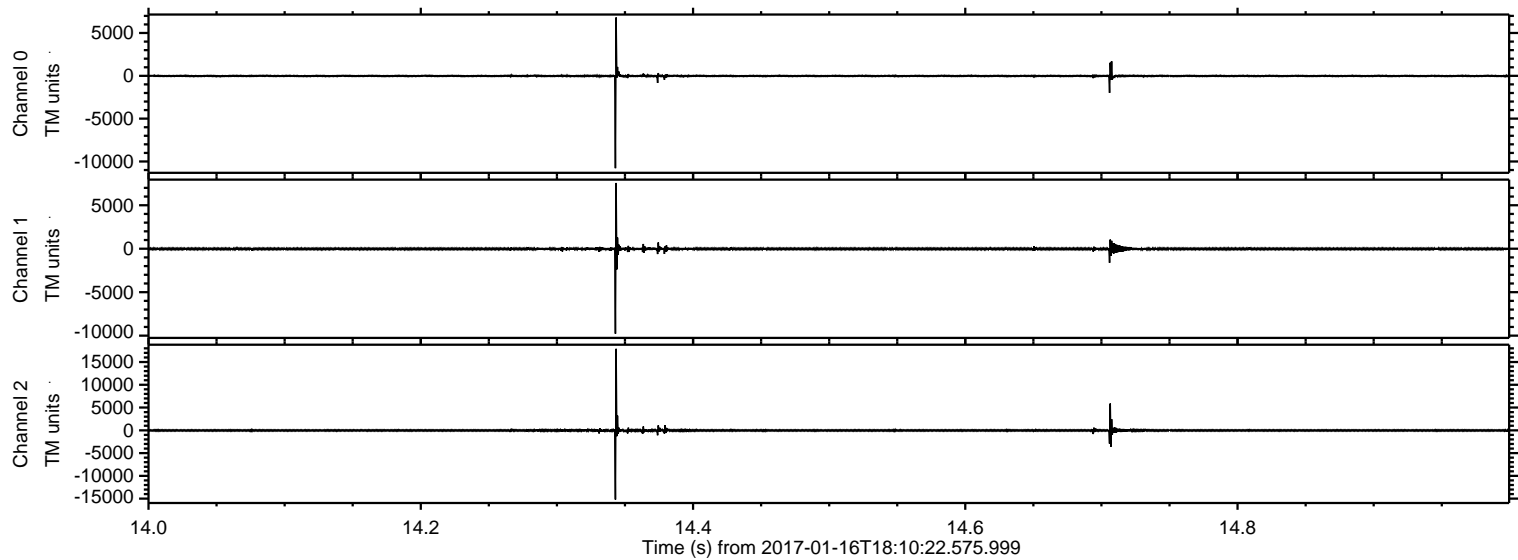

ELMAVAN 3D WAVEFORMS (Measured data sampled at 50 kHz) 51000 packets of 144 samples from 2017-01-16T18:10:22.575.999. Part 135/147

Processed Mon Jan 16 19:18:00 2017 by ELM ver.2012-10-06 from 001__elm20170116_181021__dat00.bin

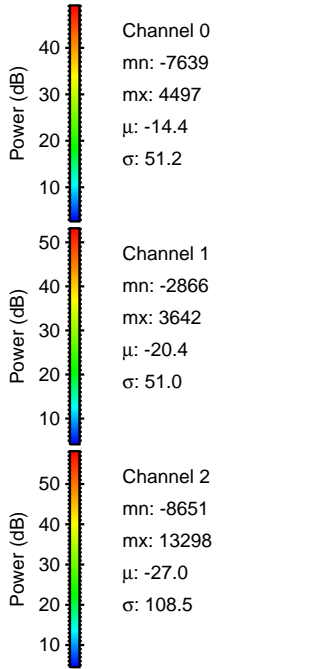
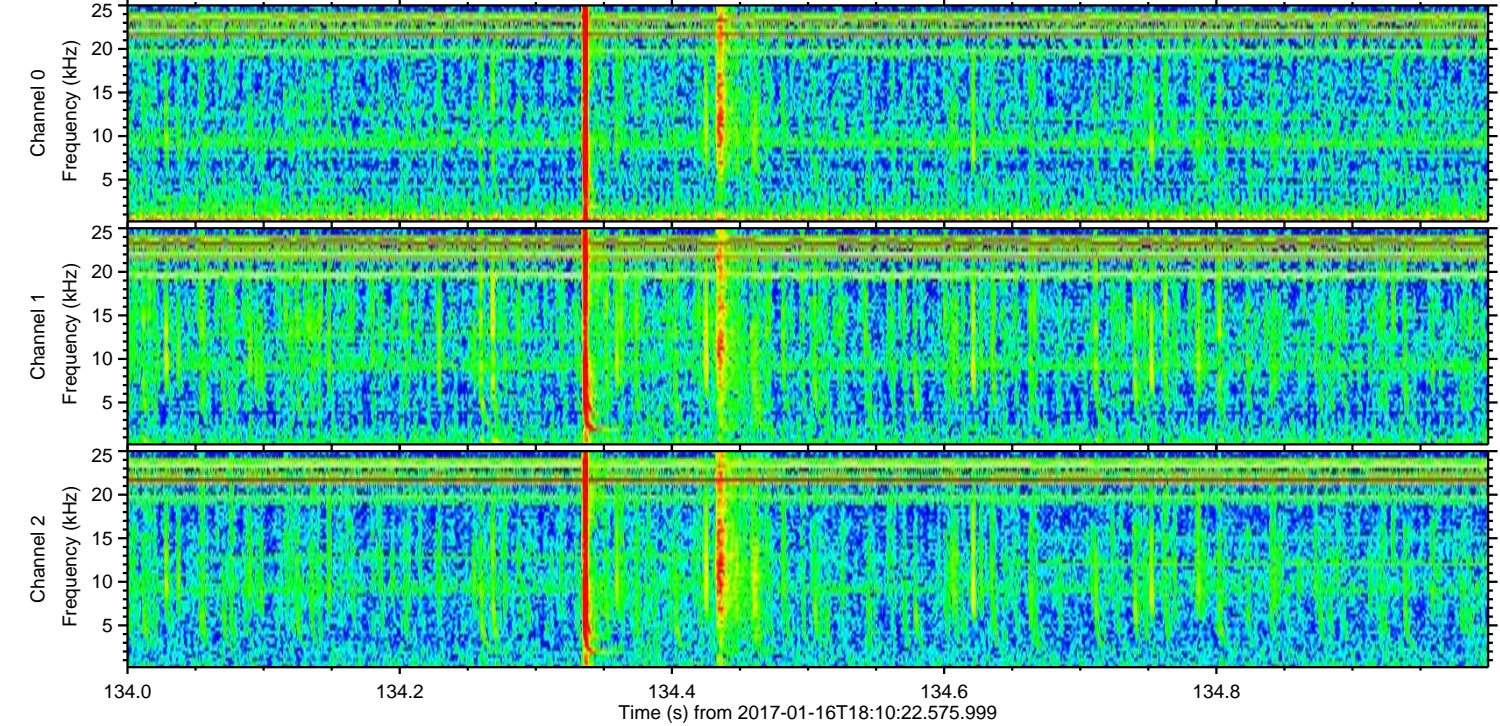
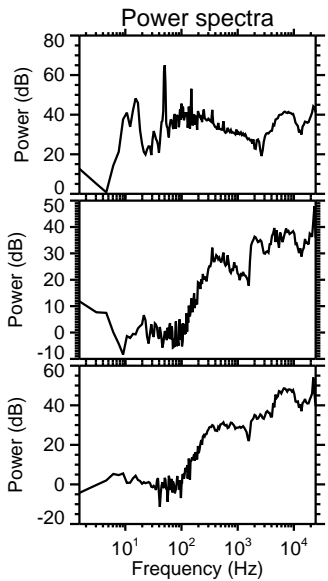
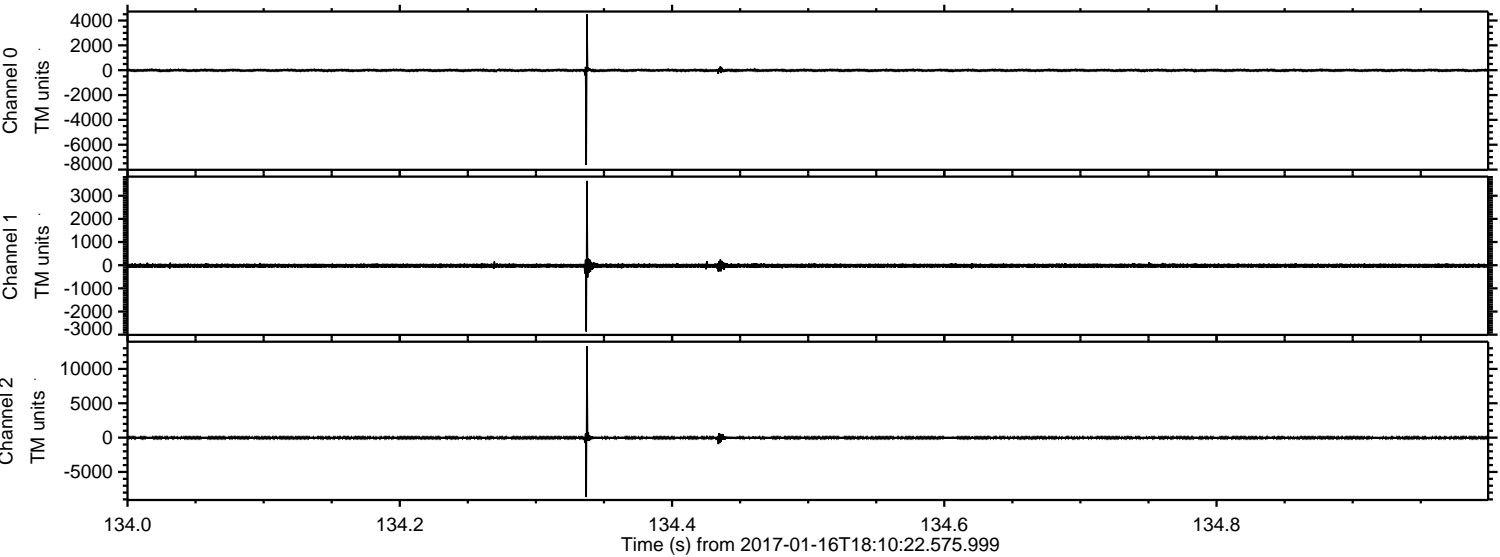

ELMAVAN 3D WAVEFORMS (Measured data sampled at 50 kHz) 51000 packets of 144 samples from 2017-01-16T18:10:22.575.999. Part 137/147

Processed Mon Jan 16 19:18:01 2017 by ELM ver.2012-10-06 from 001__elm20170116_181021__dat00.bin

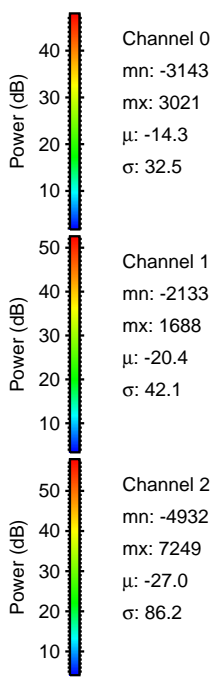
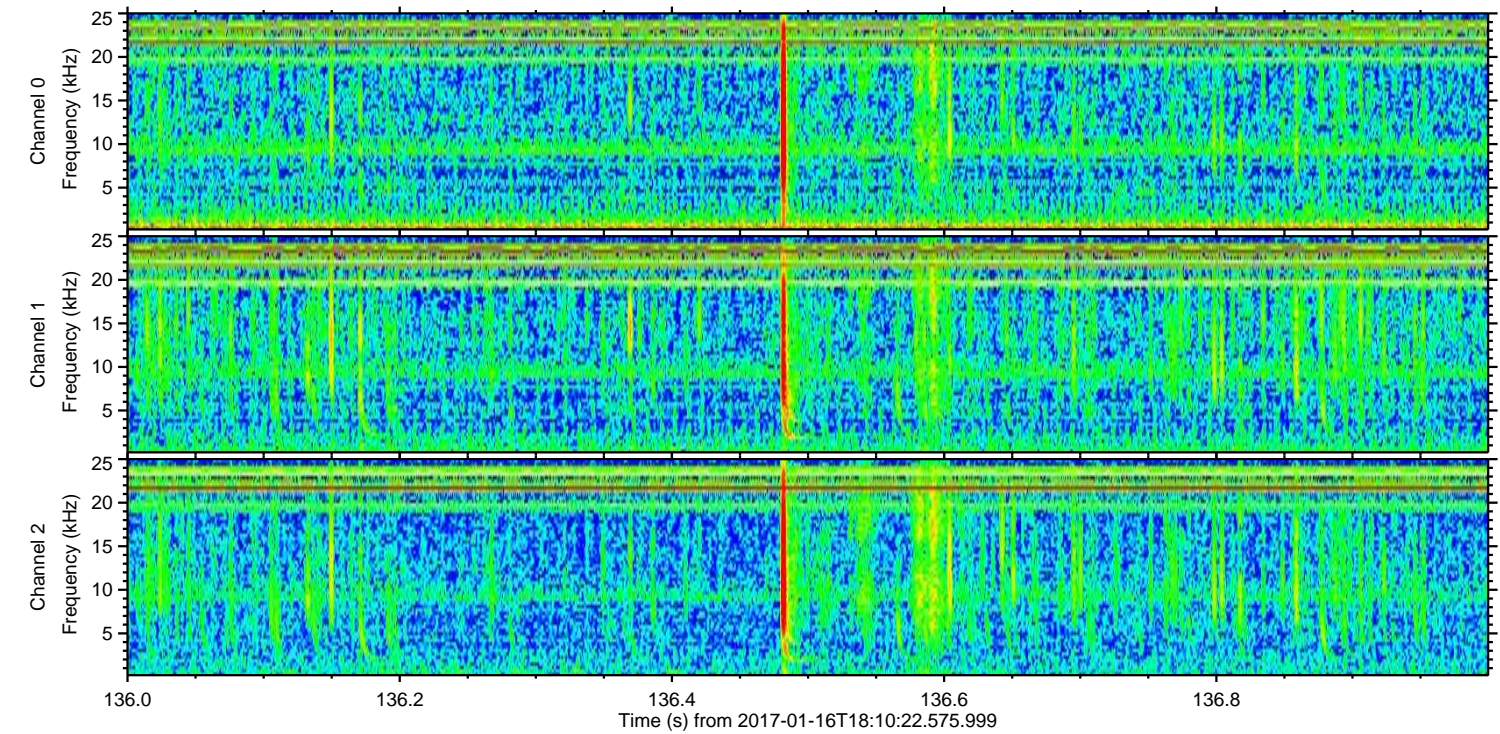
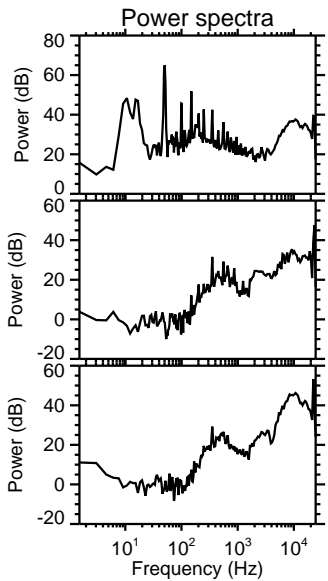
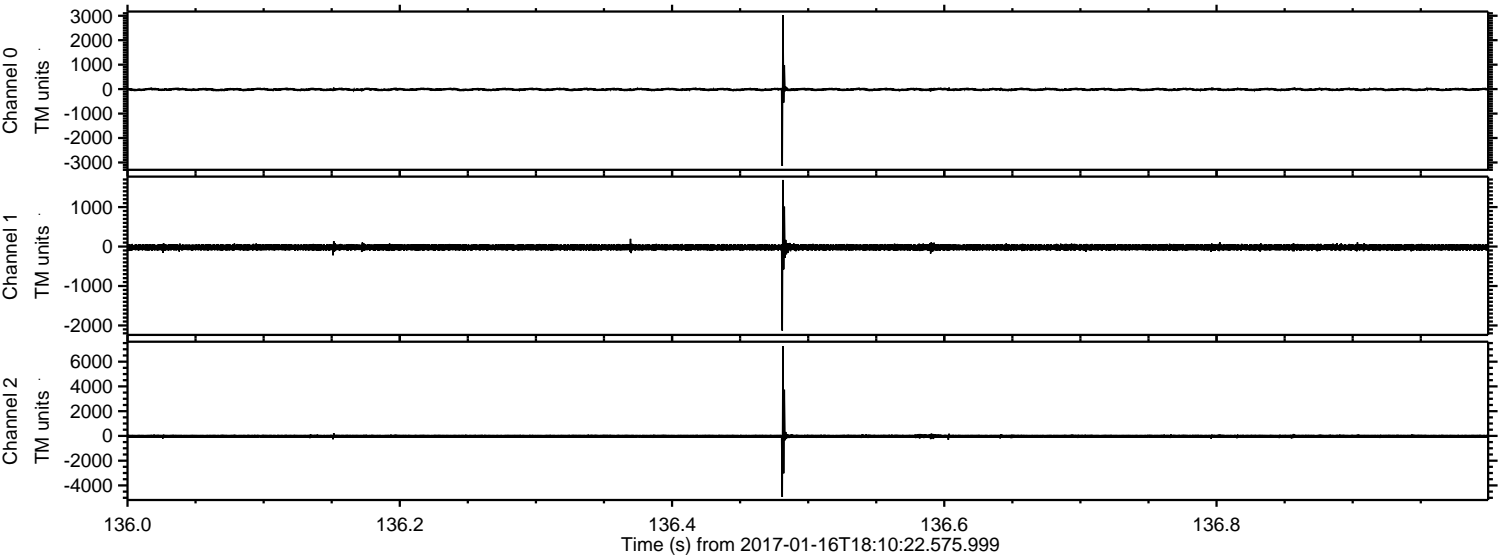

ELMAVAN 3D WAVEFORMS (Measured data sampled at 50 kHz) 51000 packets of 144 samples from 2017-01-16T18:10:22.575.999. Part 129/147

Processed Mon Jan 16 19:18:02 2017 by ELM ver.2012-10-06 from 001__elm20170116_181021__dat00.bin

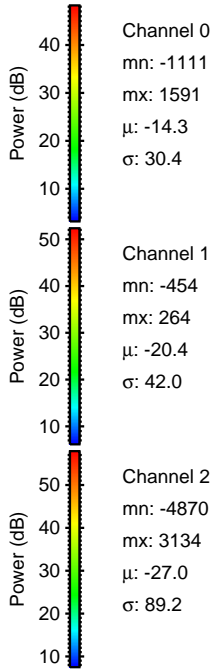
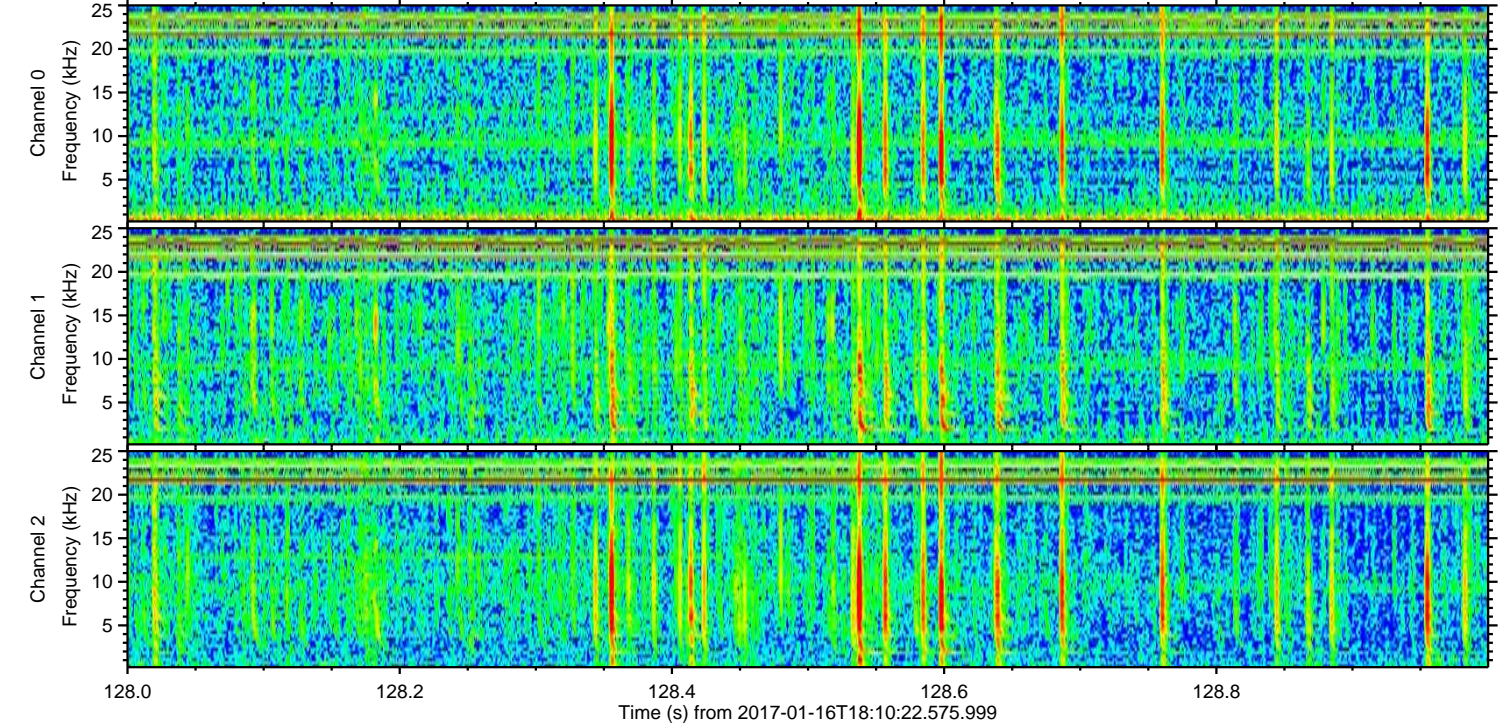
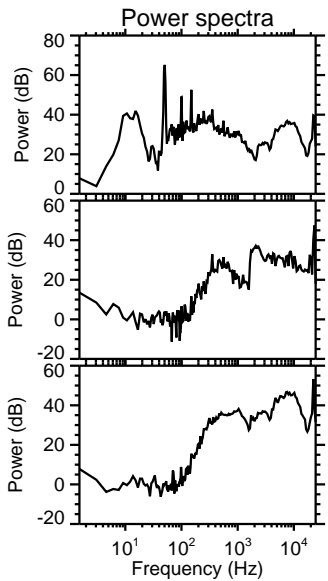
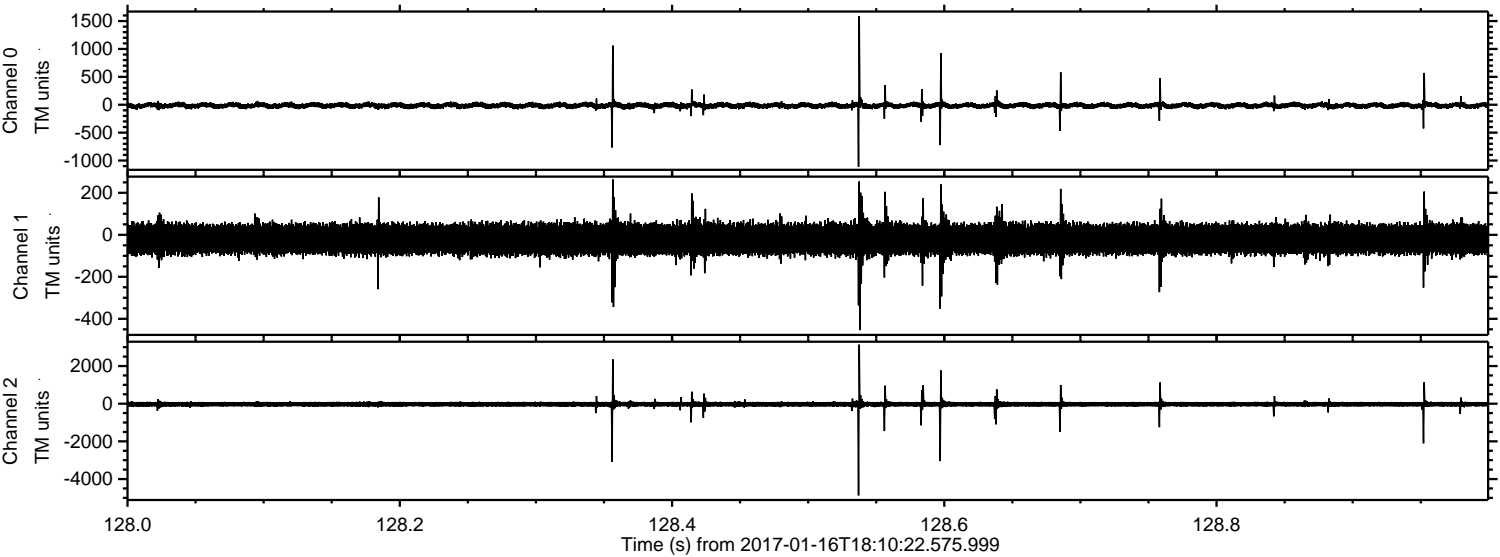

Channel 0
mn: -1111
mx: 1591
 μ : -14.3
 σ : 30.4

Channel 1
mn: -454
mx: 264
 μ : -20.4
 σ : 42.0

Channel 2
mn: -4870
mx: 3134
 μ : -27.0
 σ : 89.2

ELMAVAN 3D WAVEFORMS (Measured data sampled at 50 kHz) 51000 packets of 144 samples from 2017-01-16T18:10:22.575.999. Part 122/147

Processed Mon Jan 16 19:18:03 2017 by ELM ver.2012-10-06 from 001__elm20170116_181021__dat00.bin

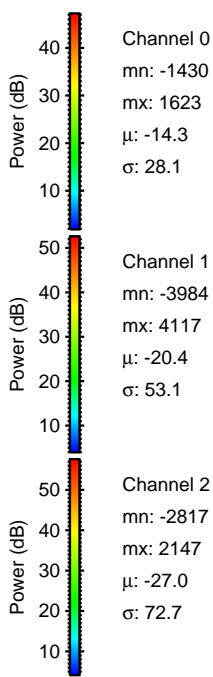
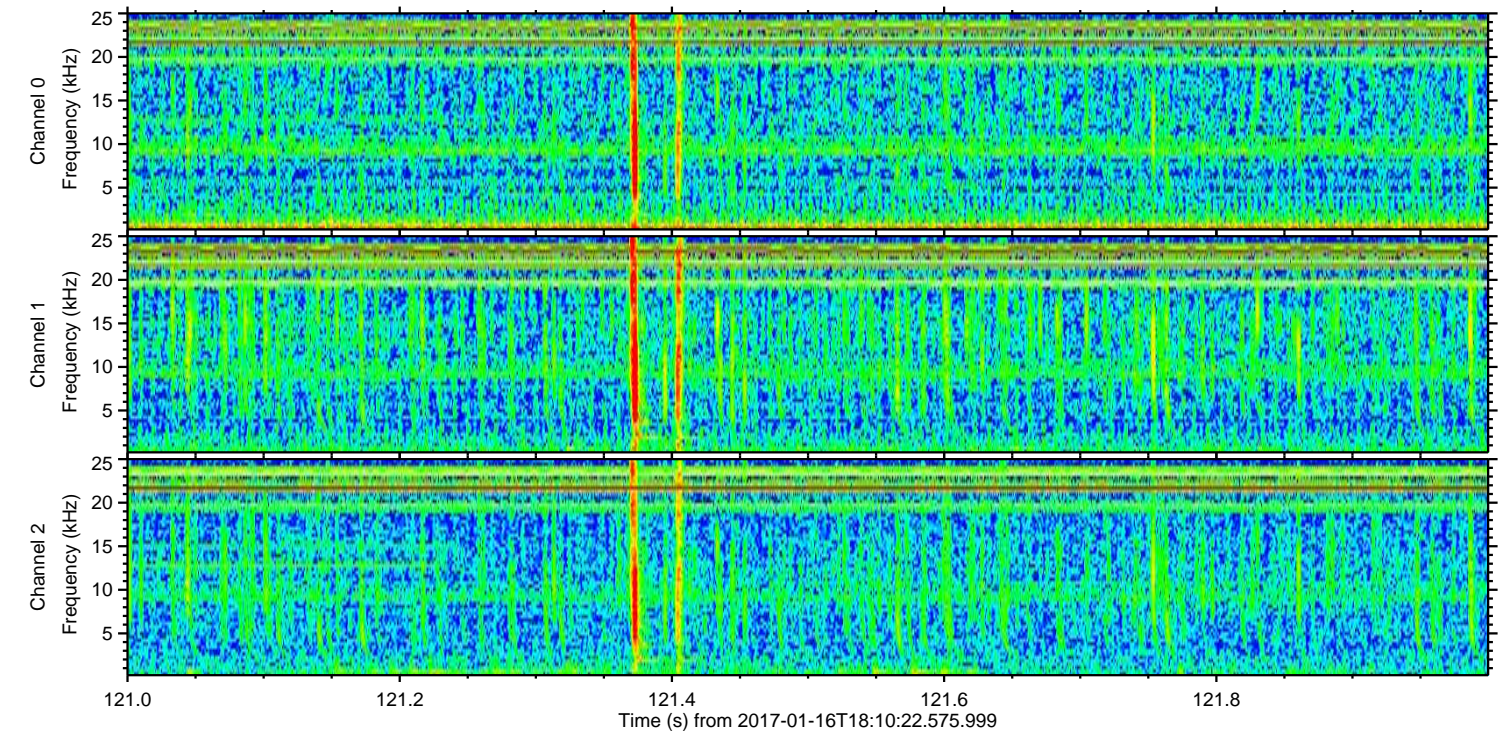
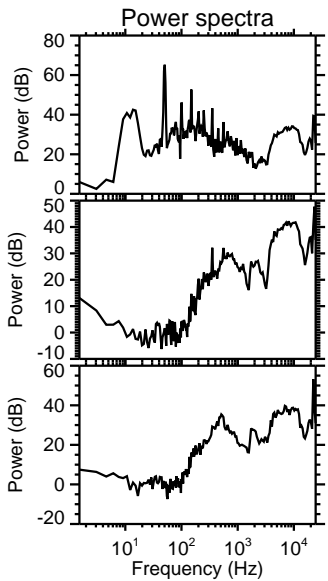
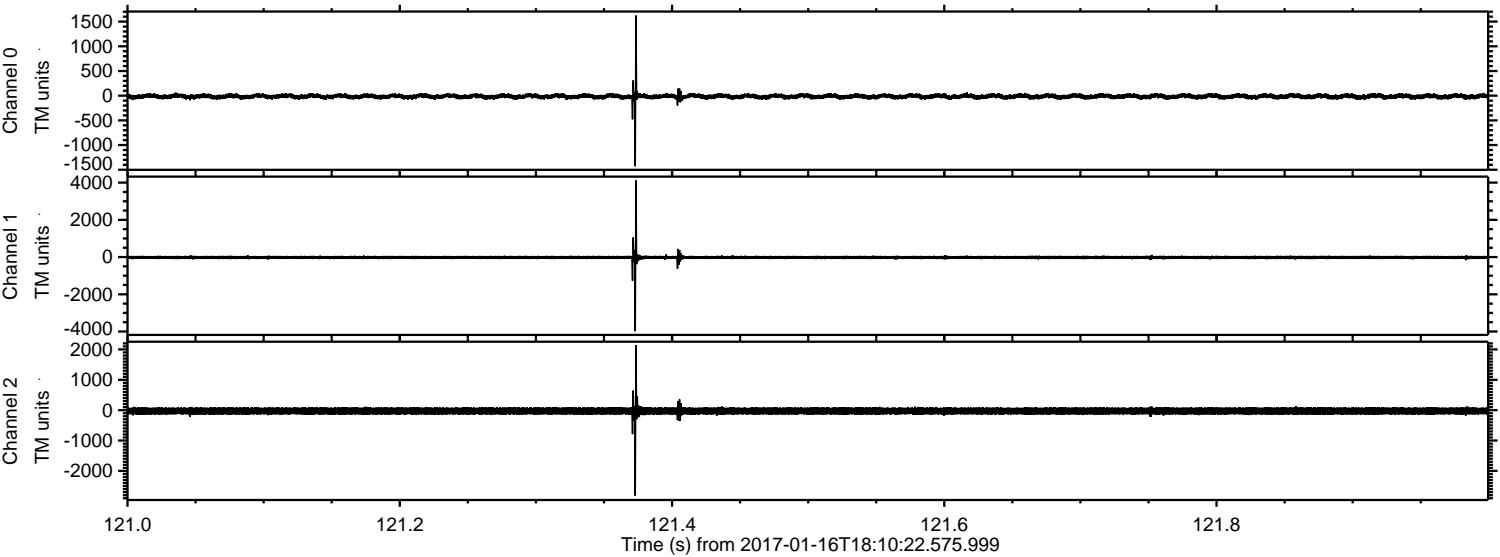

Channel 0
mn: -1430
mx: 1623
 μ : -14.3
 σ : 28.1

Channel 1
mn: -3984
mx: 4117
 μ : -20.4
 σ : 53.1

Channel 2
mn: -2817
mx: 2147
 μ : -27.0
 σ : 72.7

ELMAVAN 3D WAVEFORMS (Measured data sampled at 50 kHz) 51000 packets of 144 samples from 2017-01-16T18:10:22.575.999. Part 131/147

Processed Mon Jan 16 19:18:04 2017 by ELM ver.2012-10-06 from 001__elm20170116_181021__dat00.bin

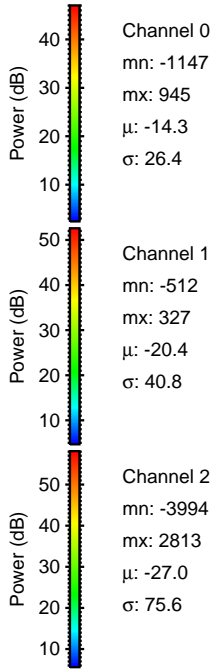
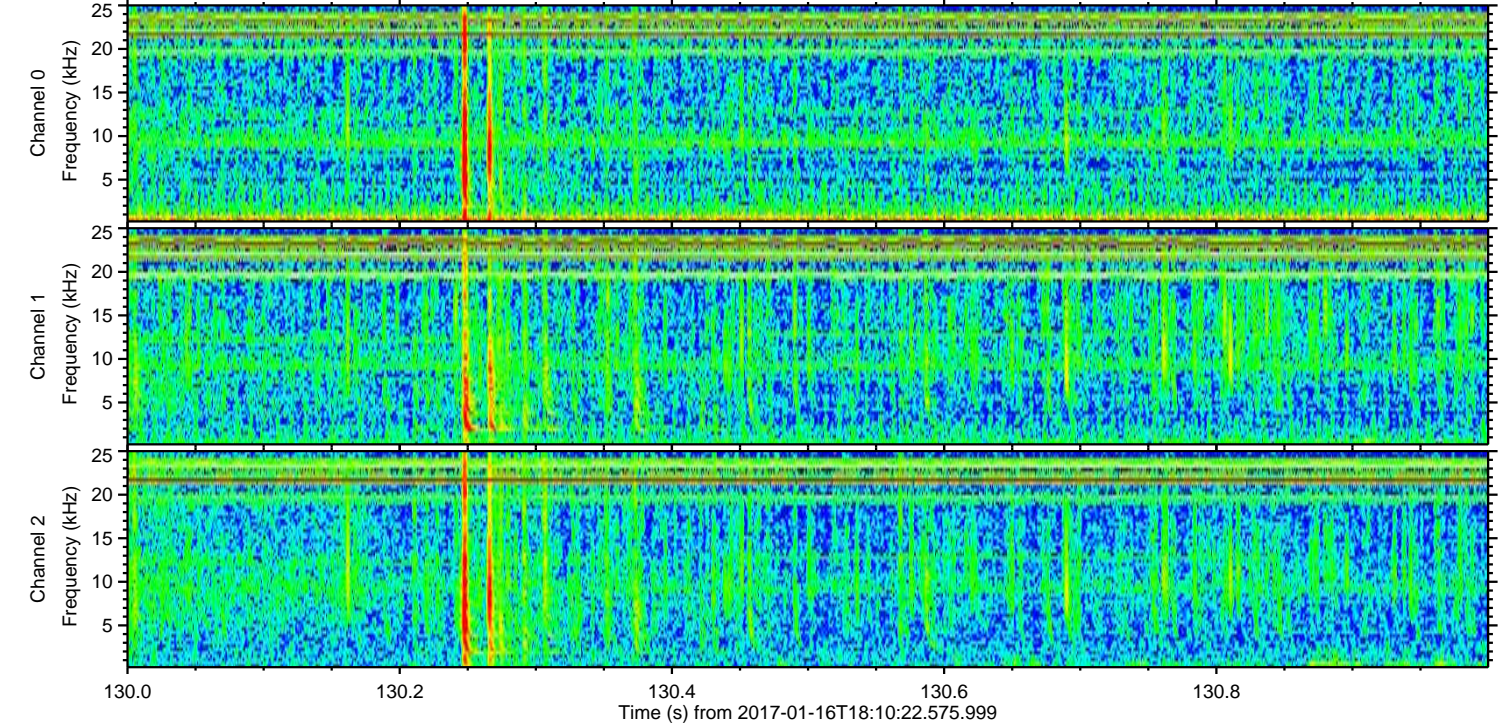
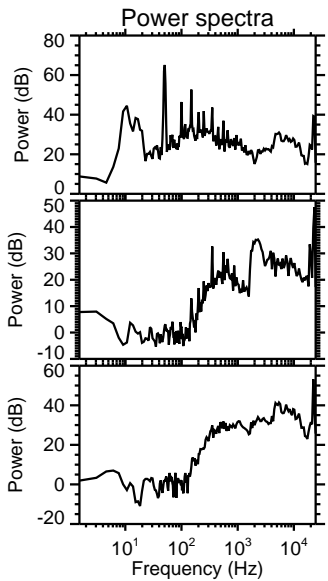
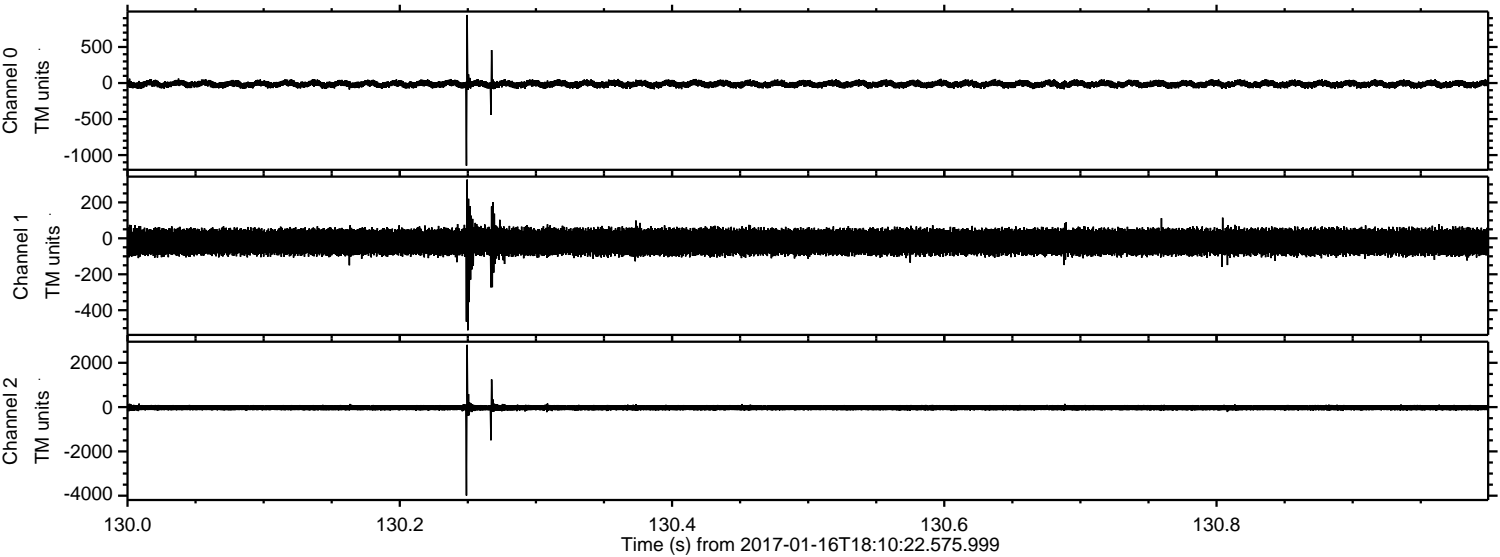

Processed Mon Jan 16 19:18:04 2017 by ELM ver.2012-10-06 from 001_elm20170116_181021__dat00.bin

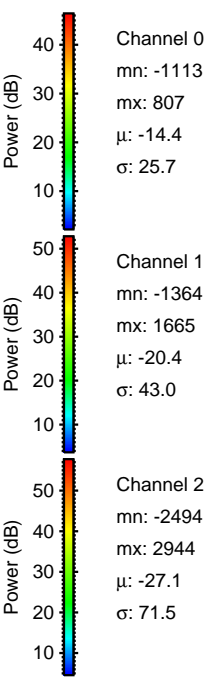
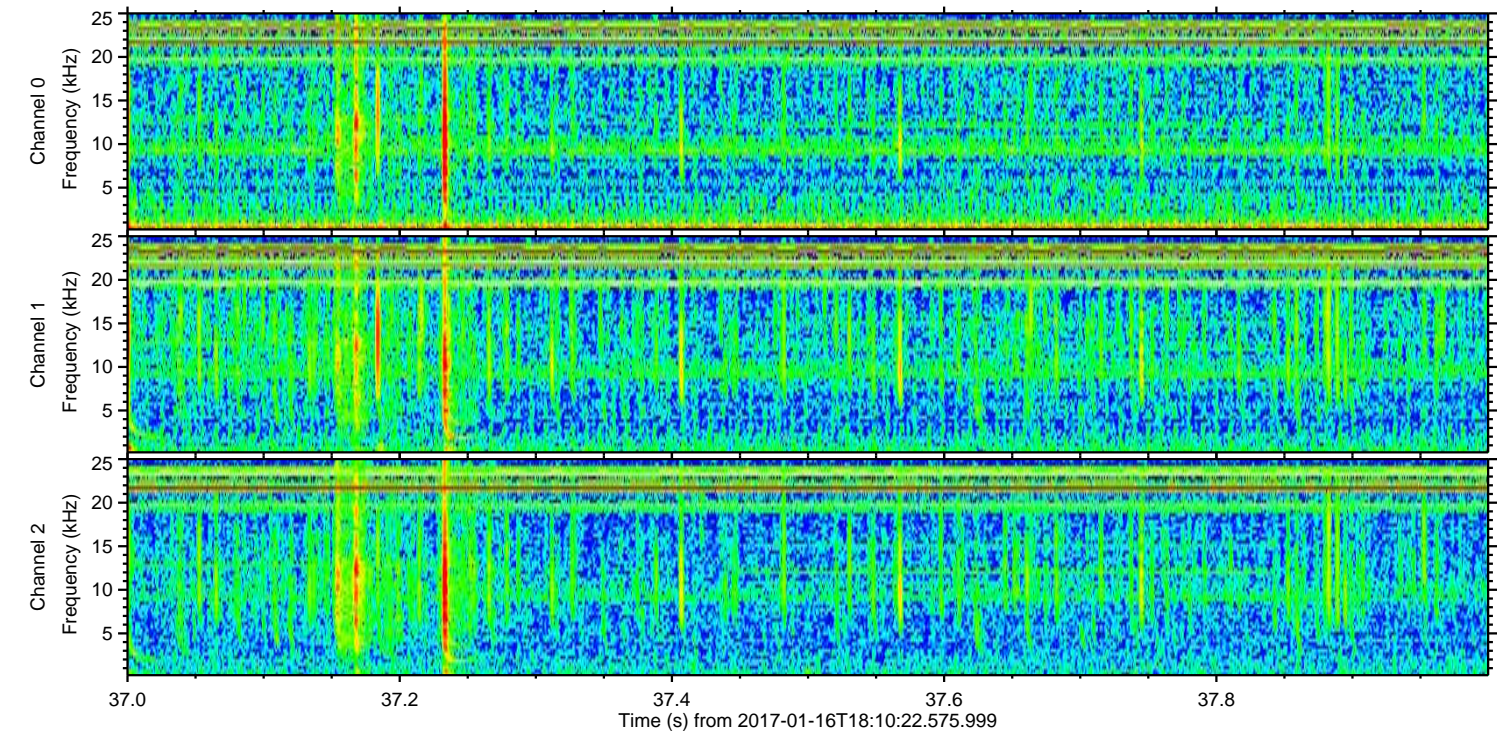
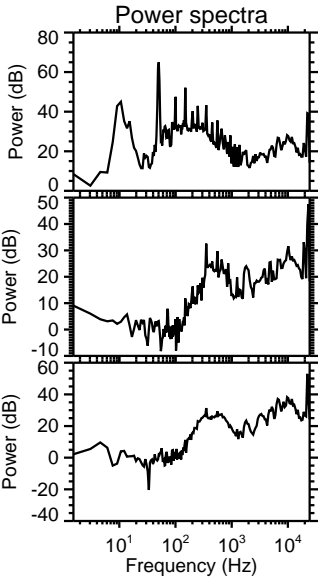
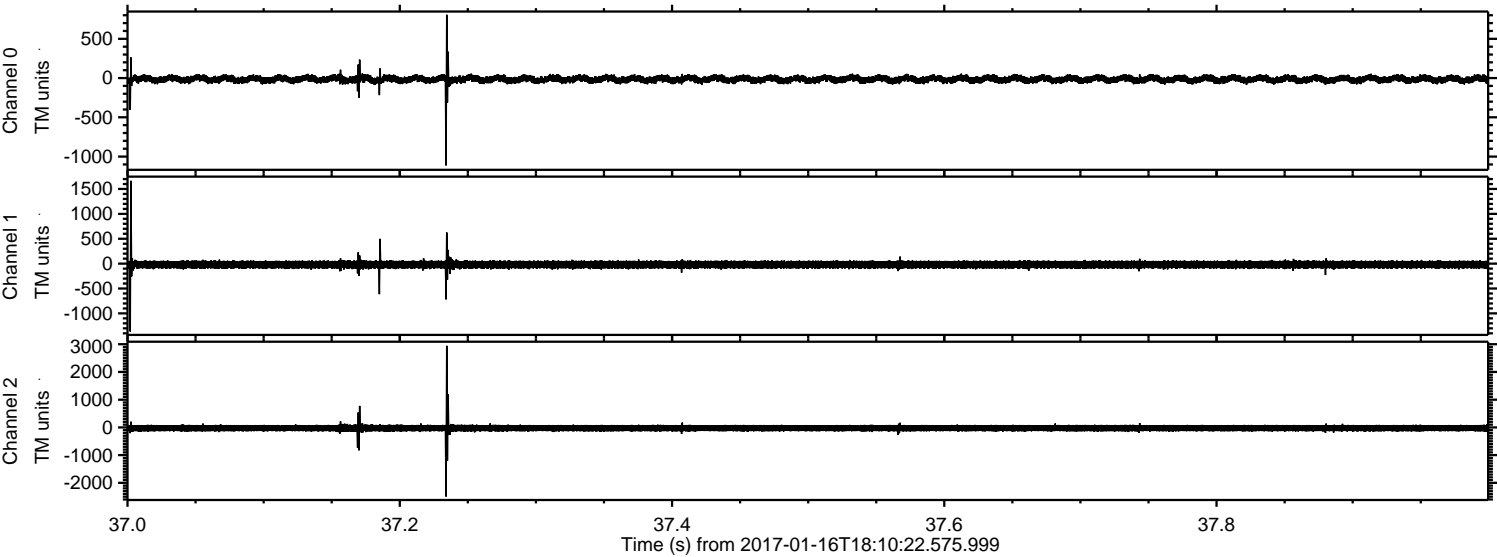

Channel 0
mn: -1113
mx: 807
 μ : -14.4
 σ : 25.7

Channel 1
mn: -1364
mx: 1665
 μ : -20.4
 σ : 43.0

Channel 2
mn: -2494
mx: 2944
 μ : -27.1
 σ : 71.5

Processed Mon Jan 16 19:18:05 2017 by ELM ver.2012-10-06 from 001__elm20170116_181021__dat00.bin

