

ELMAVAN 3D WAVEFORMS (Measured data sampled at 50 kHz) 51000 packets of 144 samples from 2017-01-16T18:00:22.179.999.

Processed Mon Jan 16 19:08:20 2017 by ELM ver.2012-10-06 from 001__elm20170116_180021__dat00.bin

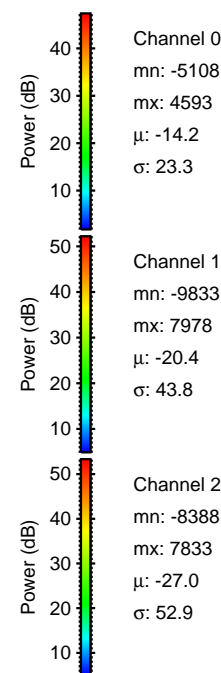
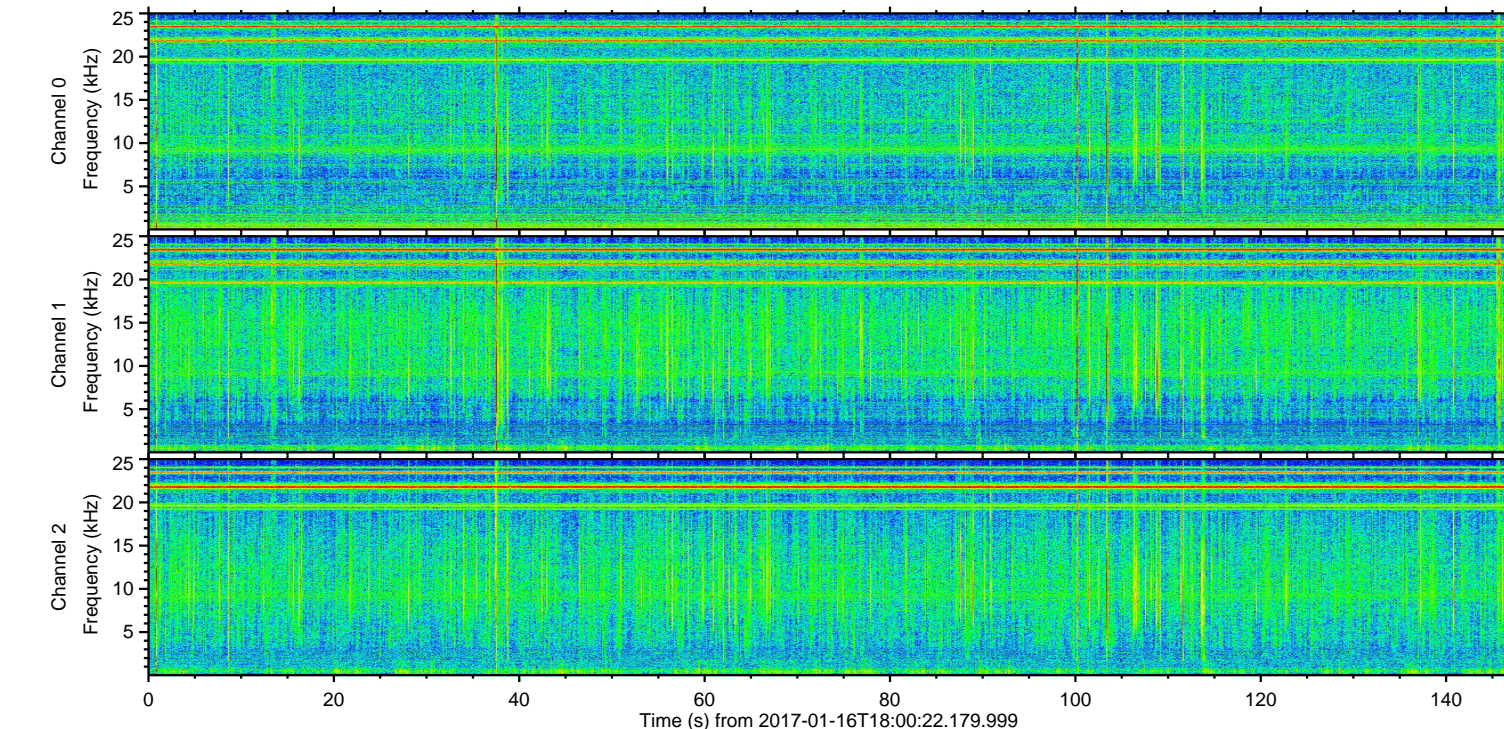
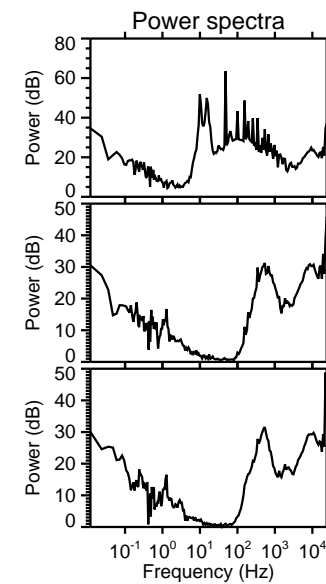
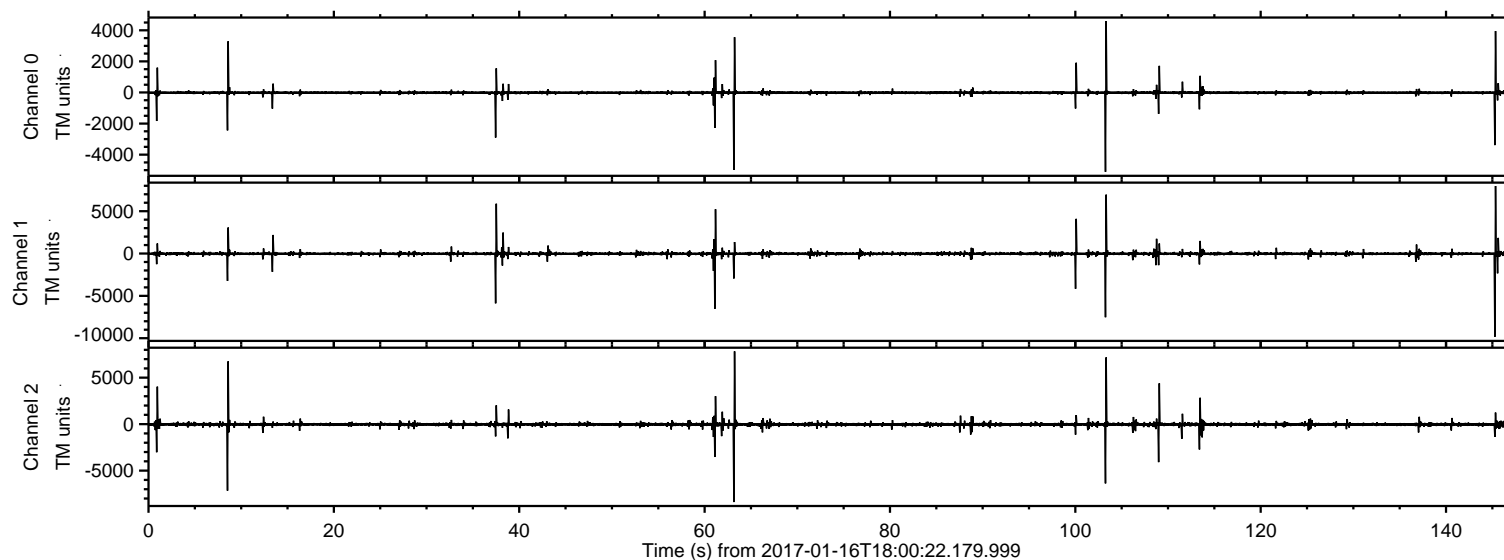

ELMAVAN 3D WAVEFORMS (Measured data sampled at 50 kHz) 51000 packets of 144 samples from 2017-01-16T18:00:22.179.999. Part 146/147

Processed Mon Jan 16 19:08:31 2017 by ELM ver.2012-10-06 from 001__elm20170116_180021__dat00.bin

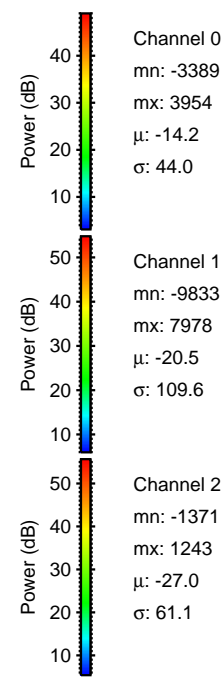
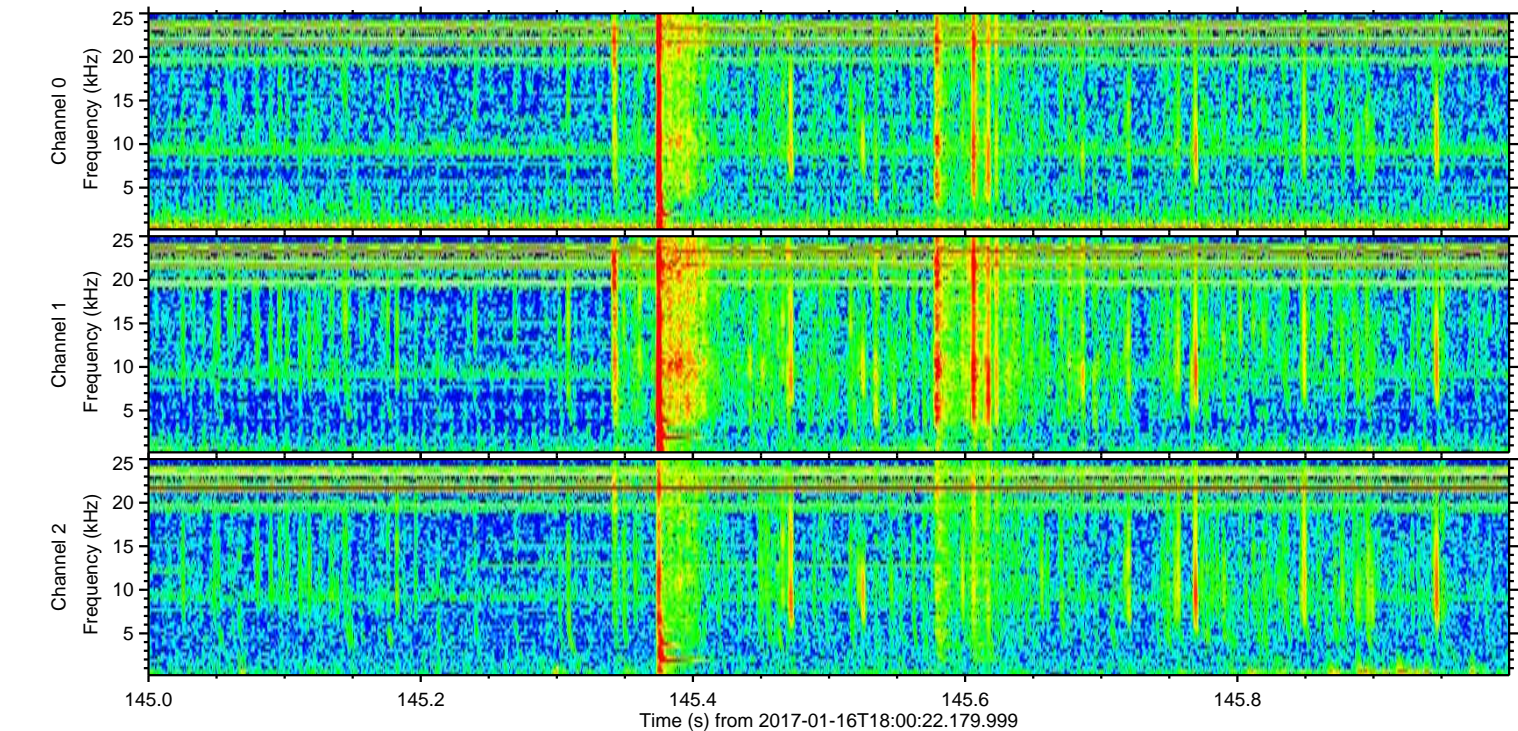
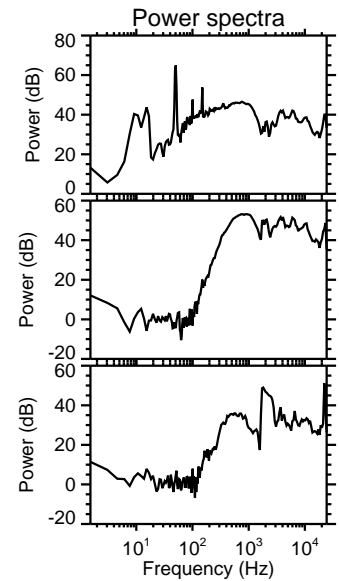
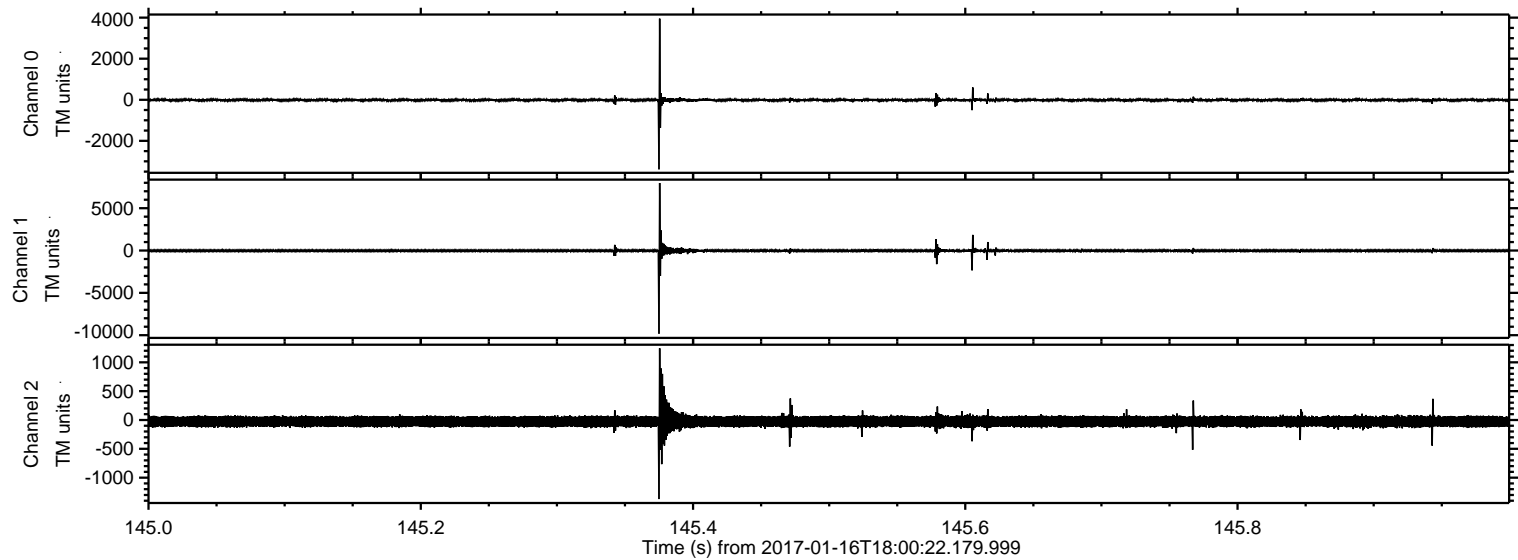

Processed Mon Jan 16 19:08:32 2017 by ELM ver.2012-10-06 from 001__elm20170116_180021__dat00.bin

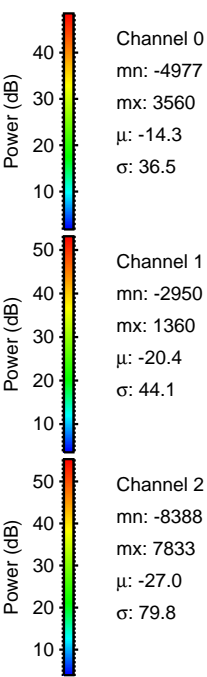
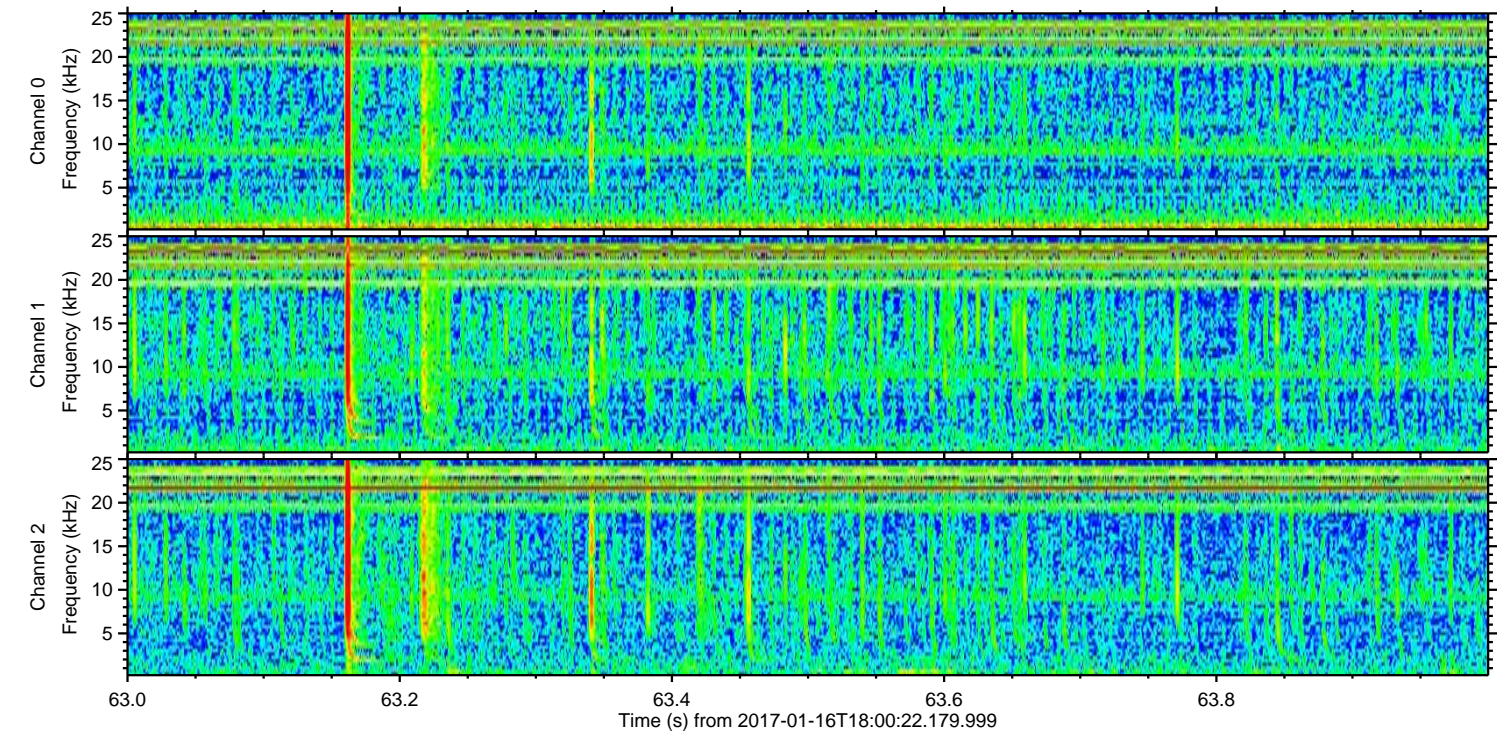
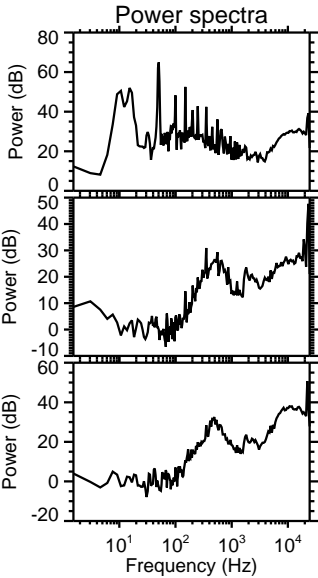
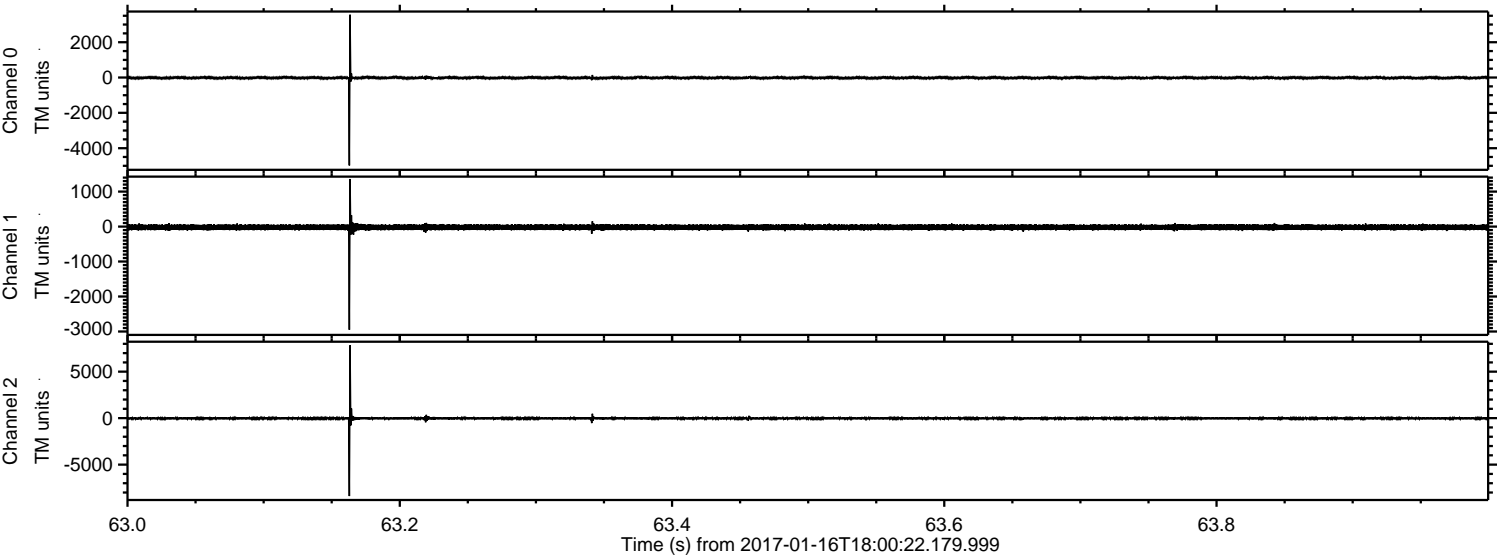

ELMAVAN 3D WAVEFORMS (Measured data sampled at 50 kHz) 51000 packets of 144 samples from 2017-01-16T18:00:22.179.999. Part 104/147

Processed Mon Jan 16 19:08:33 2017 by ELM ver.2012-10-06 from 001__elm20170116_180021__dat00.bin

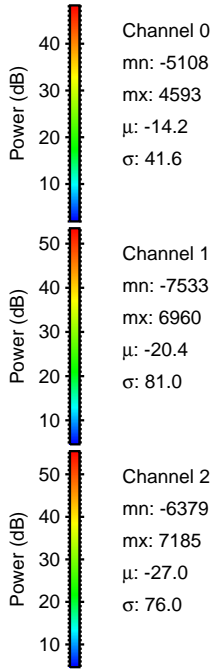
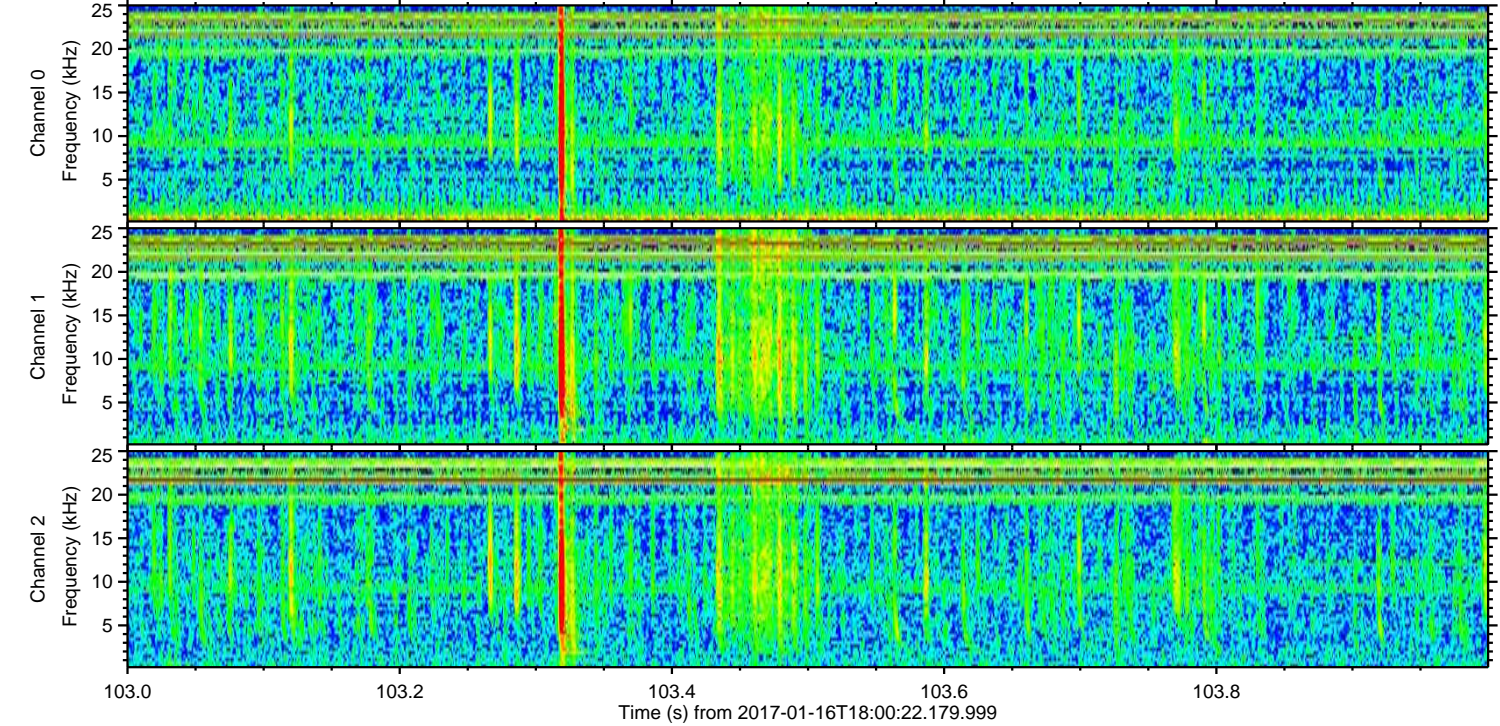
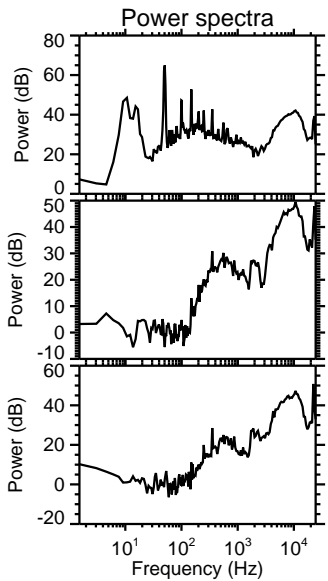
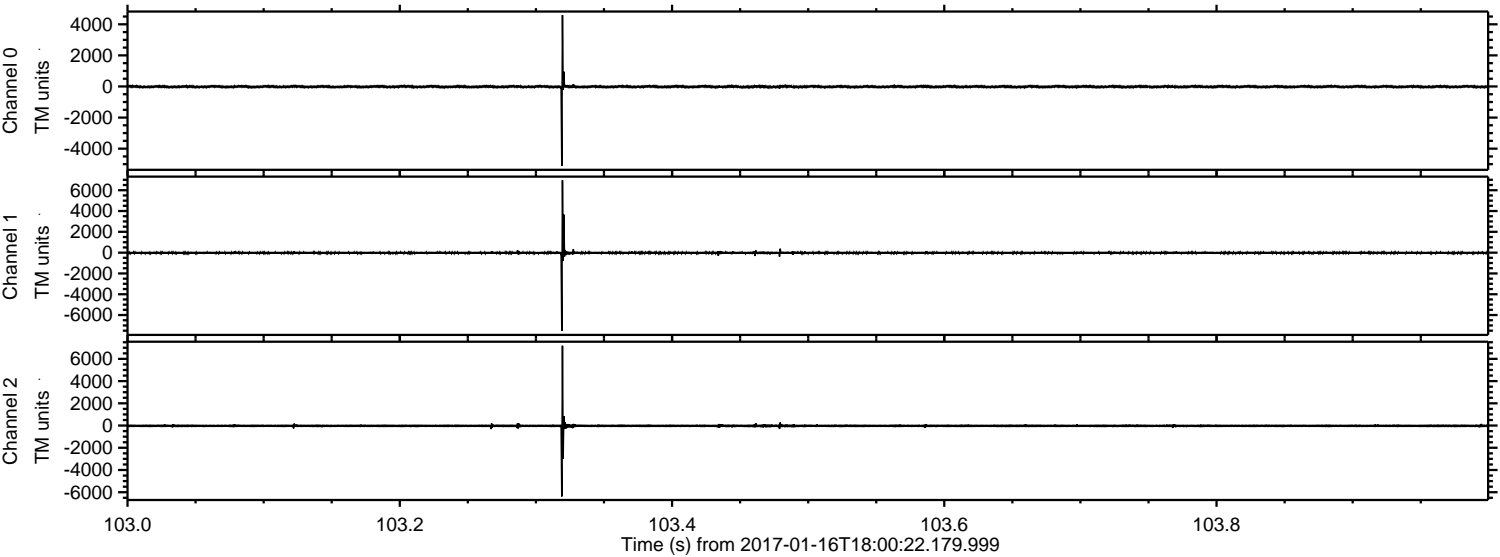

ELMAVAN 3D WAVEFORMS (Measured data sampled at 50 kHz) 51000 packets of 144 samples from 2017-01-16T18:00:22.179.999. Part 9/147

Processed Mon Jan 16 19:08:34 2017 by ELM ver.2012-10-06 from 001_elm20170116_180021__dat00.bin

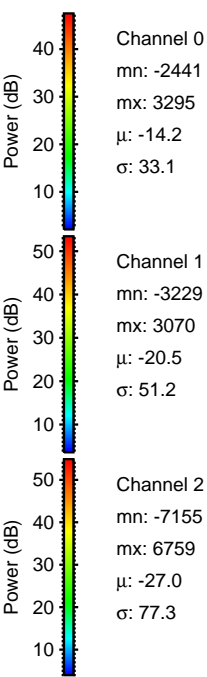
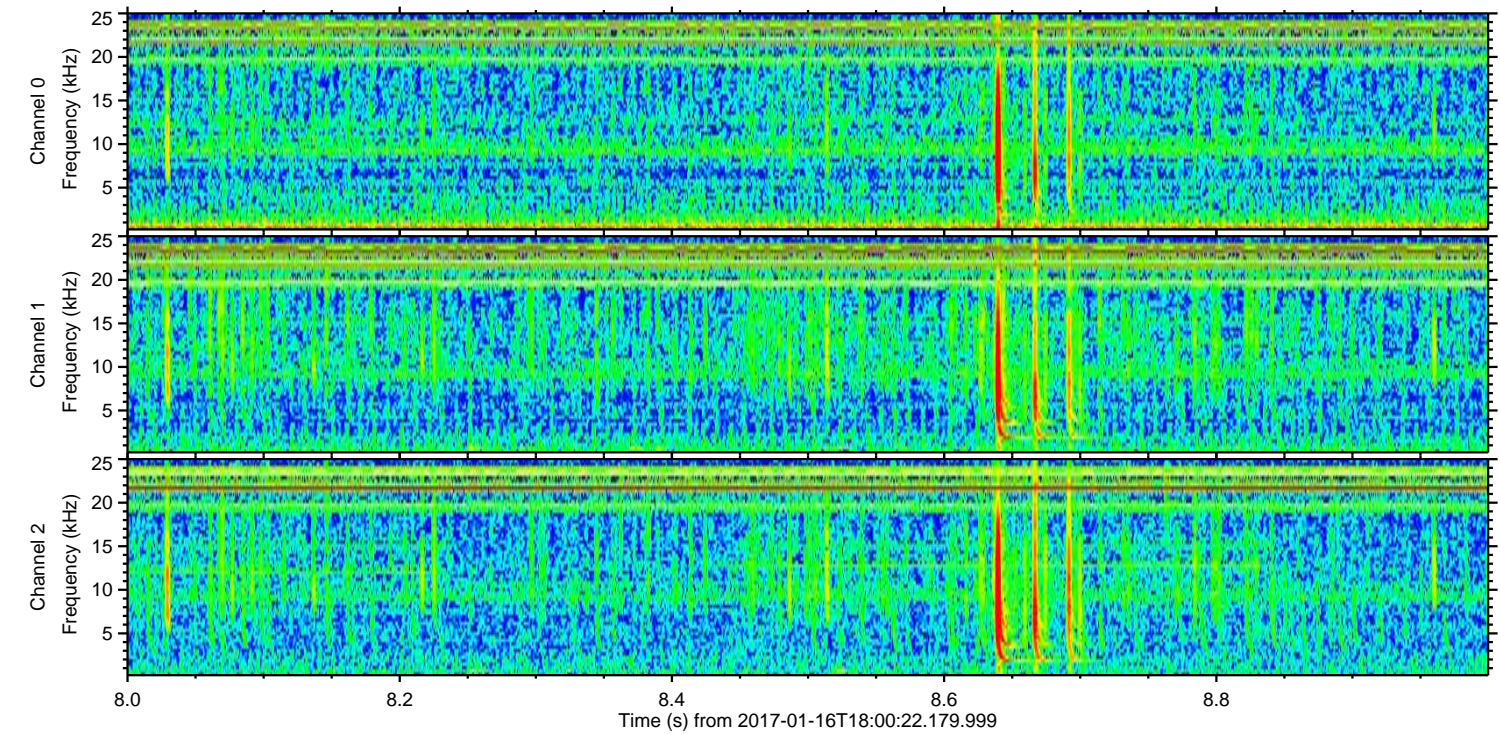
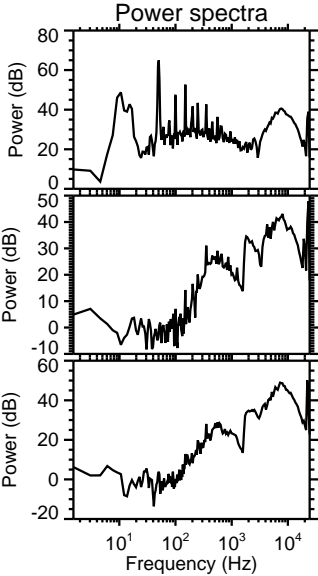
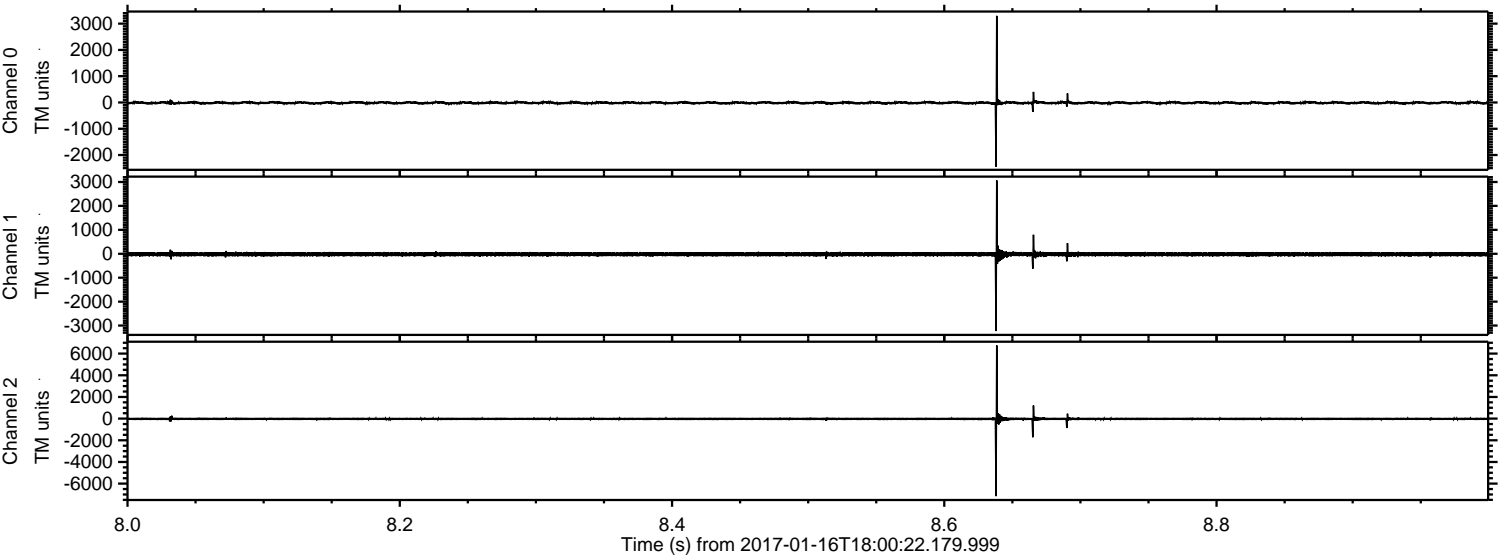

Channel 0
mn: -2441
mx: 3295
 μ : -14.2
 σ : 33.1

Channel 1
mn: -3229
mx: 3070
 μ : -20.5
 σ : 51.2

Channel 2
mn: -7155
mx: 6759
 μ : -27.0
 σ : 77.3

ELMAVAN 3D WAVEFORMS (Measured data sampled at 50 kHz) 51000 packets of 144 samples from 2017-01-16T18:00:22.179.999. Part 62/147

Processed Mon Jan 16 19:08:35 2017 by ELM ver.2012-10-06 from 001__elm20170116_180021__dat00.bin

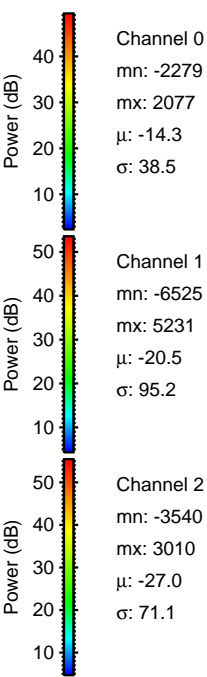
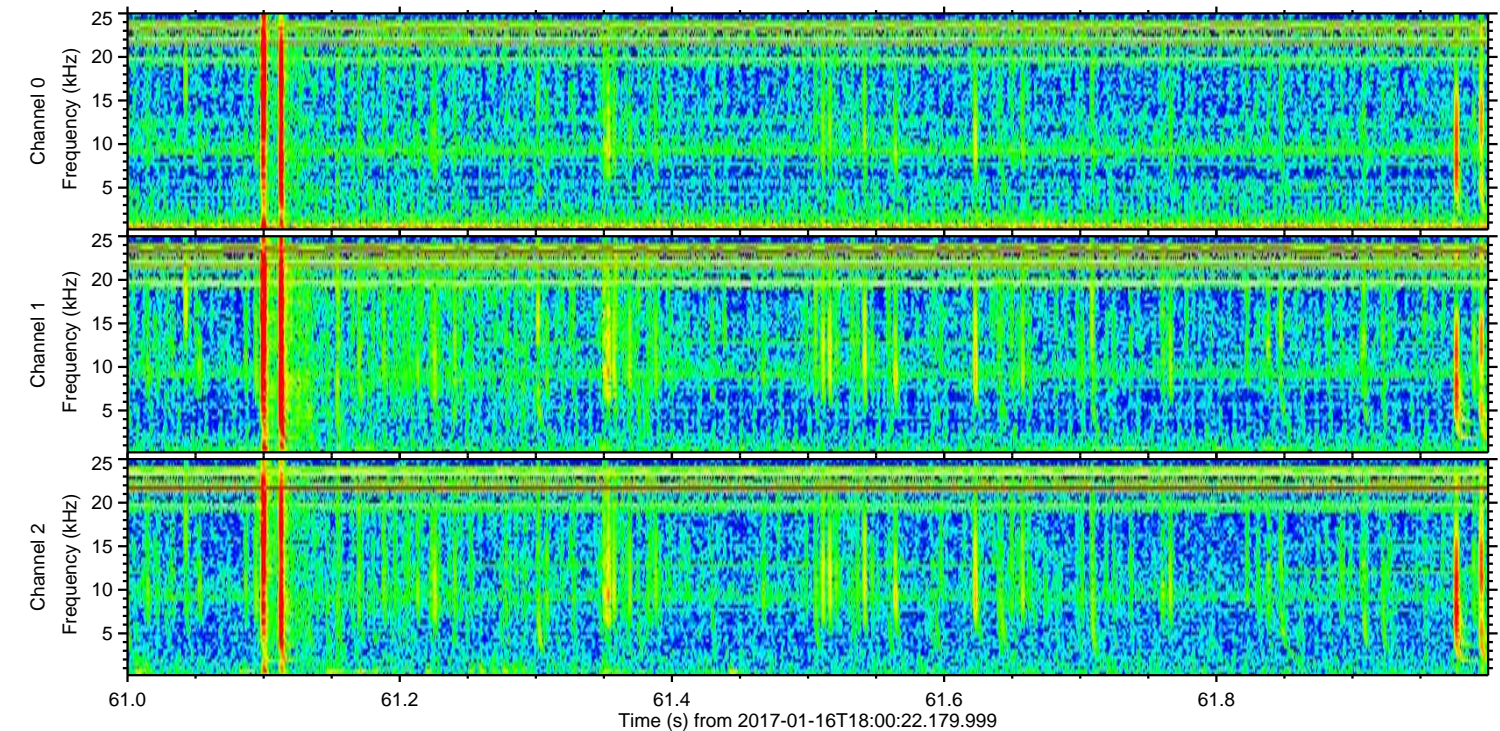
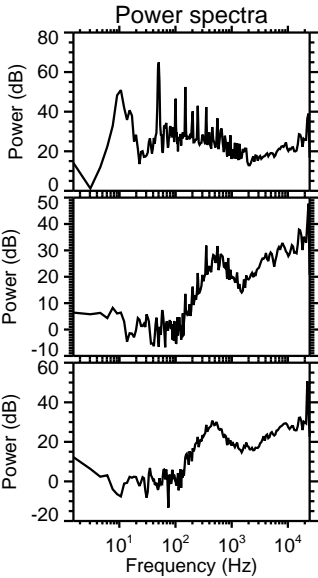
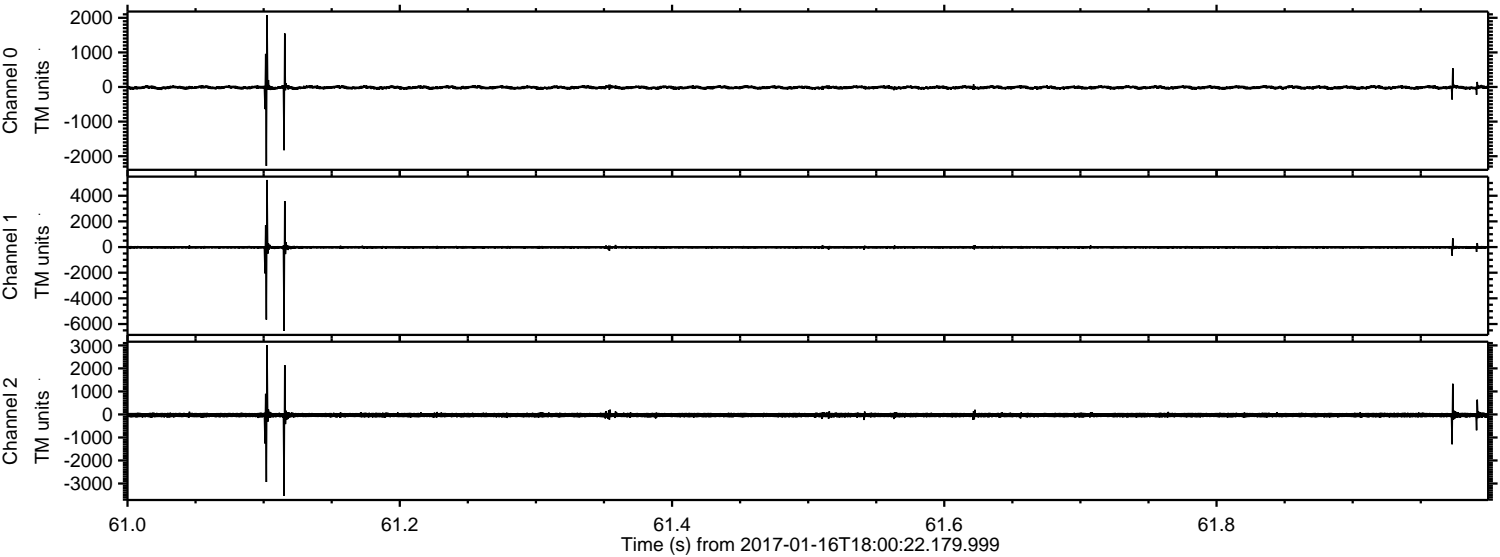

ELMAVAN 3D WAVEFORMS (Measured data sampled at 50 kHz) 51000 packets of 144 samples from 2017-01-16T18:00:22.179.999. Part 38/147

Processed Mon Jan 16 19:08:36 2017 by ELM ver.2012-10-06 from 001__elm20170116_180021__dat00.bin

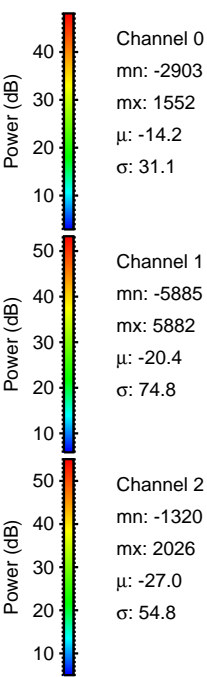
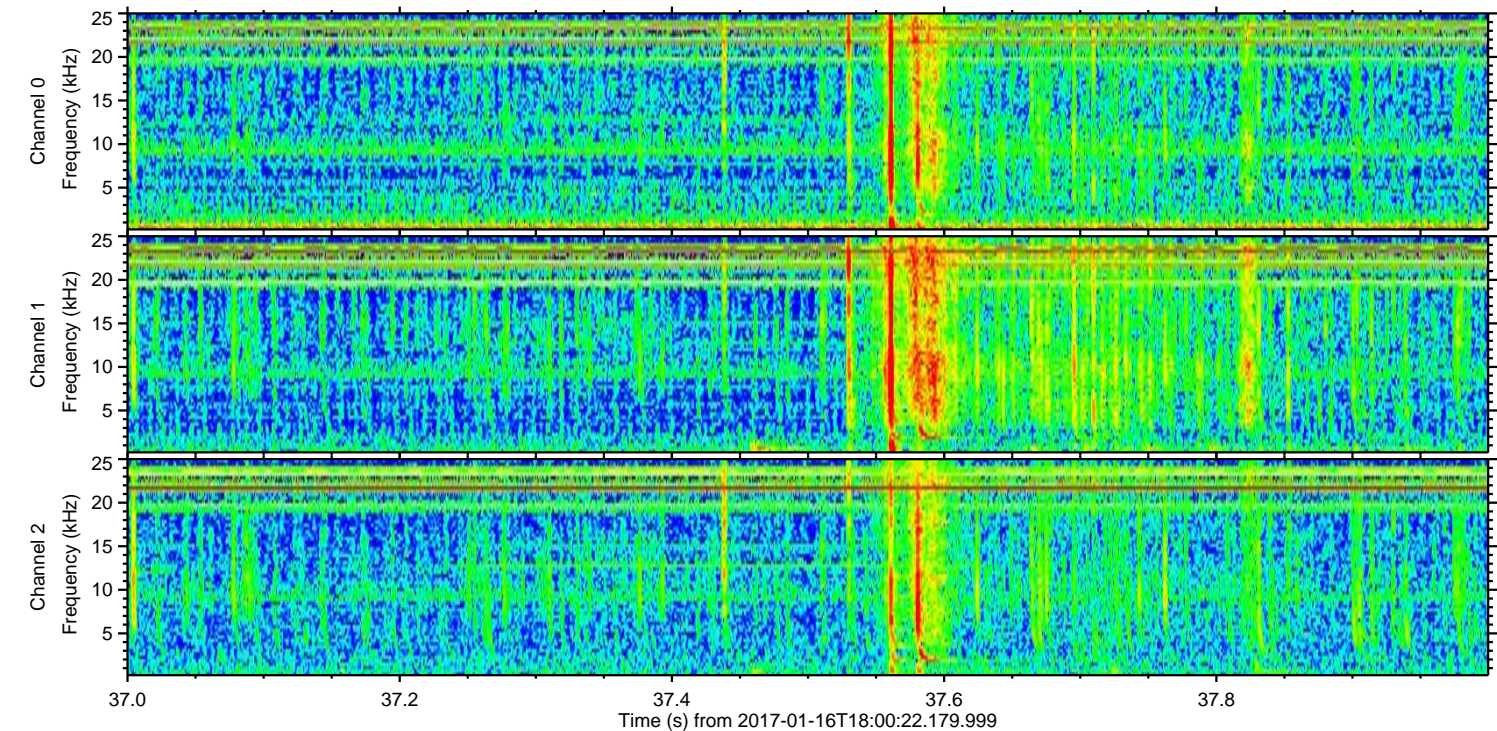
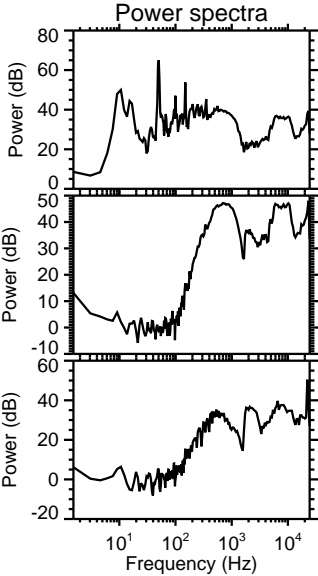
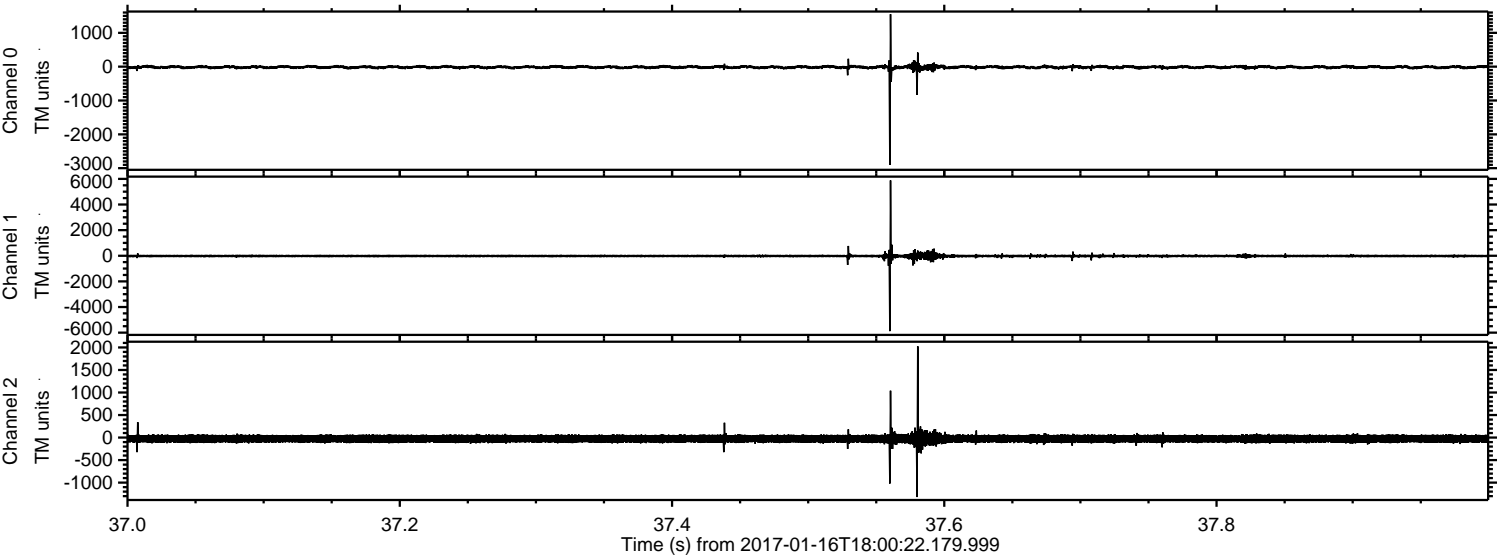

ELMAVAN 3D WAVEFORMS (Measured data sampled at 50 kHz) 51000 packets of 144 samples from 2017-01-16T18:00:22.179.999. Part 110/147

Processed Mon Jan 16 19:08:37 2017 by ELM ver.2012-10-06 from 001__elm20170116_180021__dat00.bin

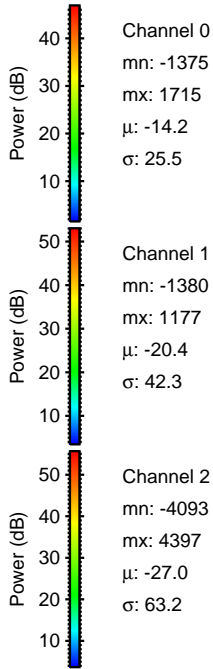
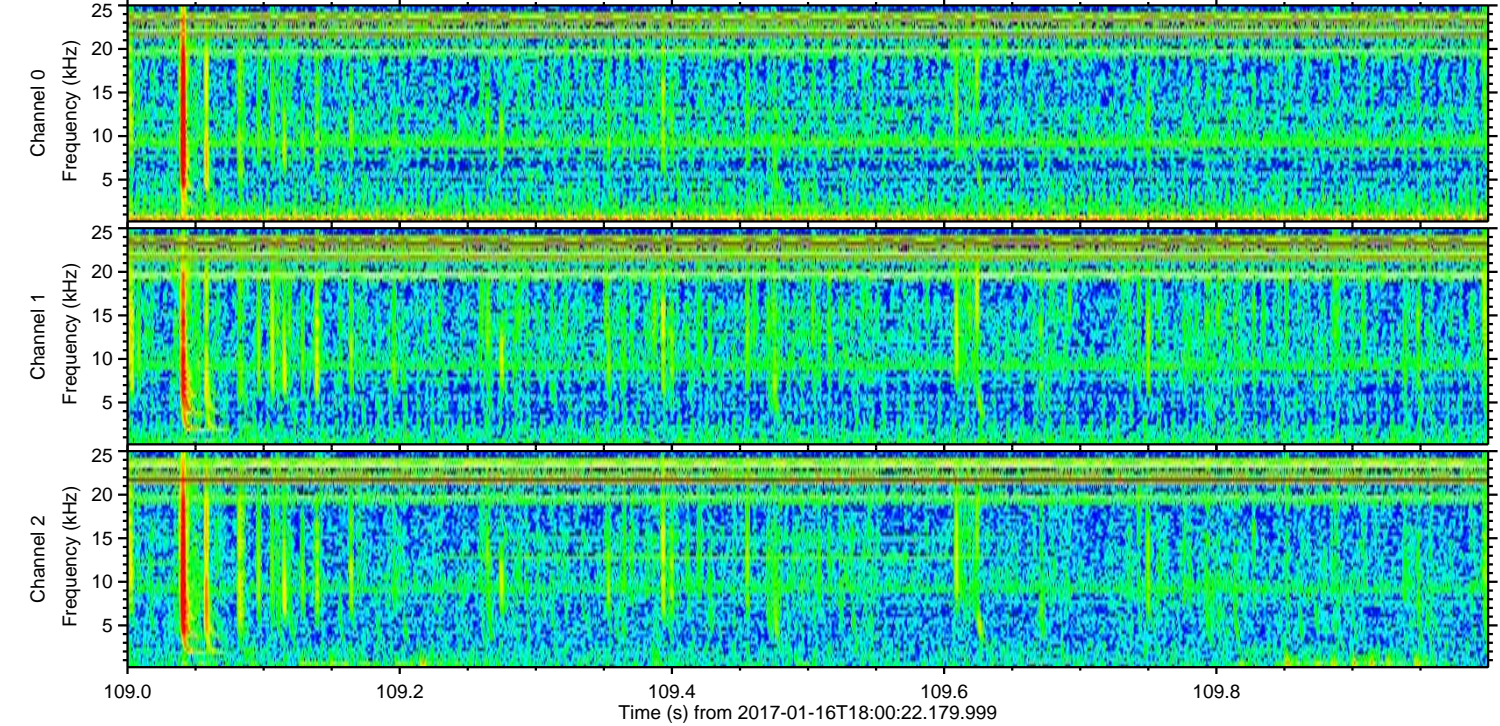
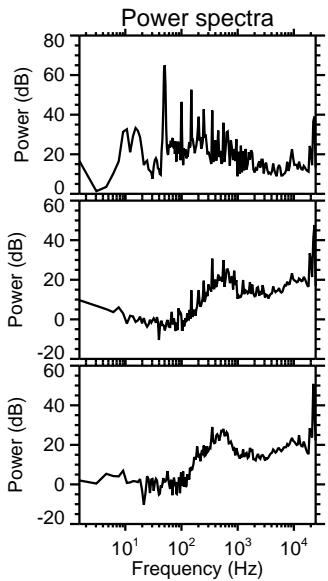
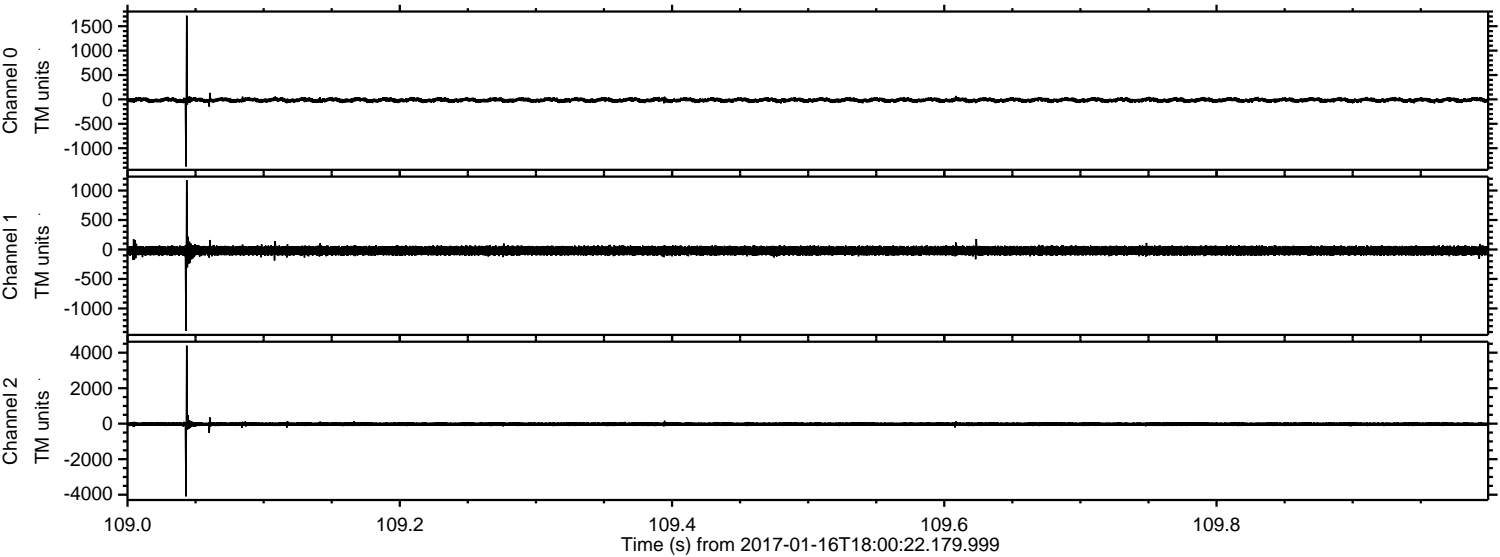

ELMAVAN 3D WAVEFORMS (Measured data sampled at 50 kHz) 51000 packets of 144 samples from 2017-01-16T18:00:22.179.999. Part 101/147

Processed Mon Jan 16 19:08:38 2017 by ELM ver.2012-10-06 from 001__elm20170116_180021__dat00.bin

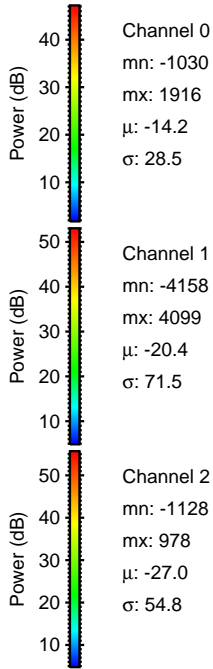
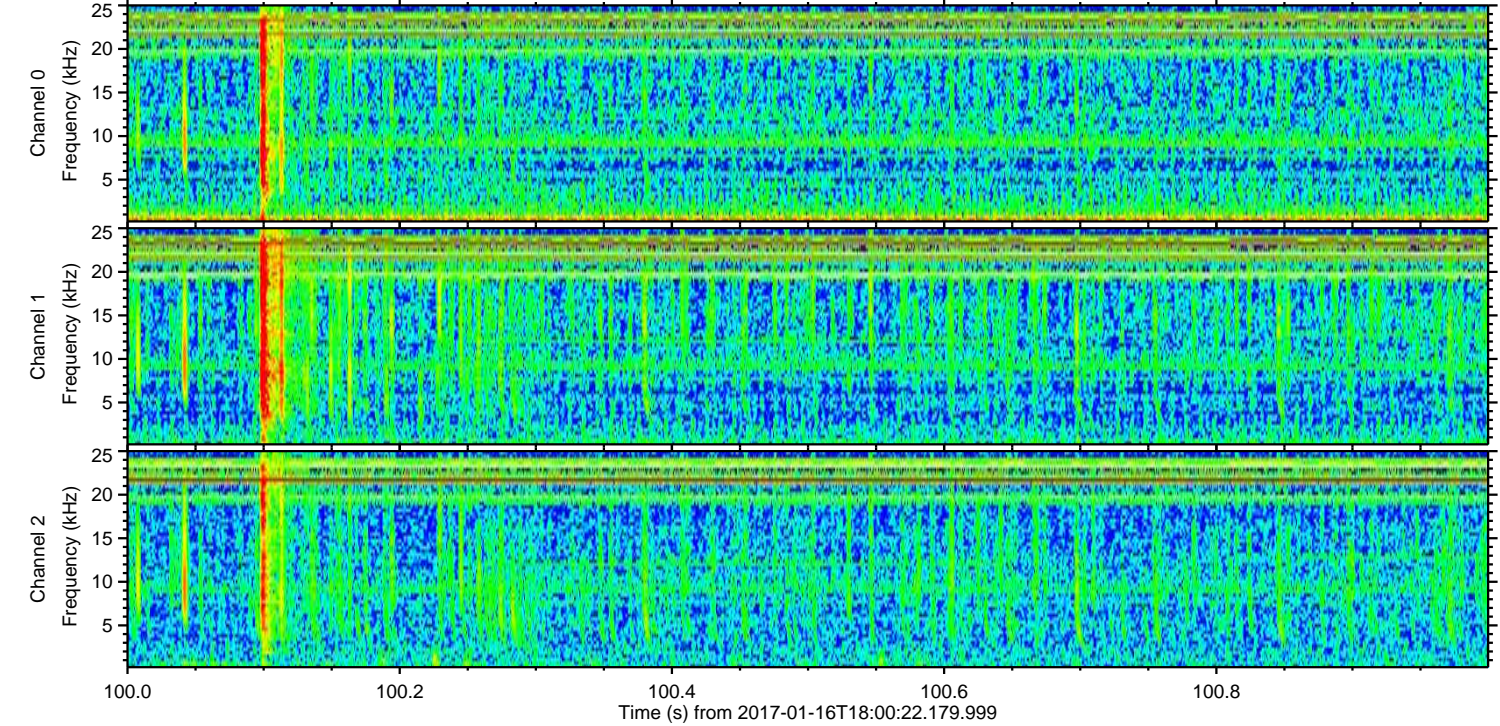
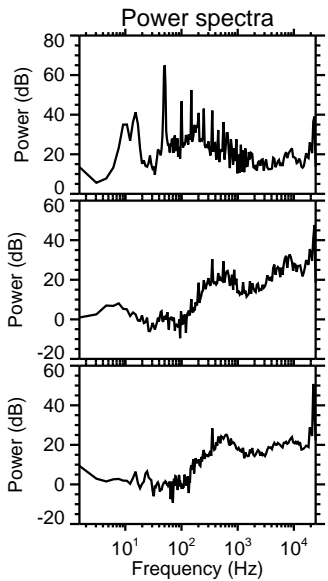
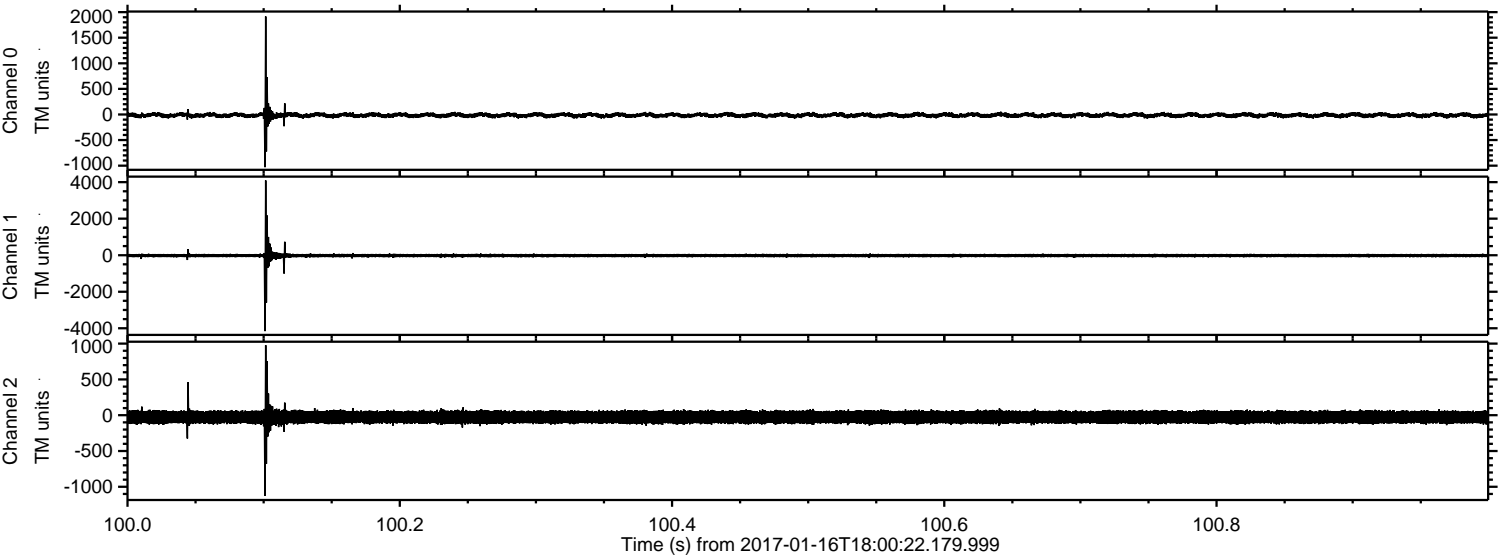

Channel 0
mn: -1030
mx: 1916
 μ : -14.2
 σ : 28.5

Channel 1
mn: -4158
mx: 4099
 μ : -20.4
 σ : 71.5

Channel 2
mn: -1128
mx: 978
 μ : -27.0
 σ : 54.8

ELMAVAN 3D WAVEFORMS (Measured data sampled at 50 kHz) 51000 packets of 144 samples from 2017-01-16T18:00:22.179.999. Part 1/147

Processed Mon Jan 16 19:08:39 2017 by ELM ver.2012-10-06 from 001__elm20170116_180021__dat00.bin

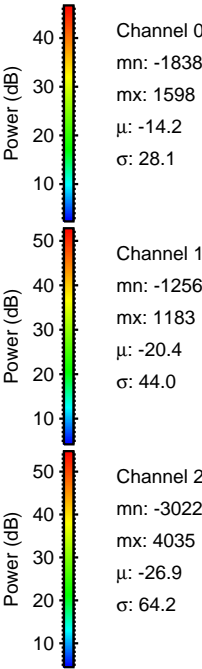
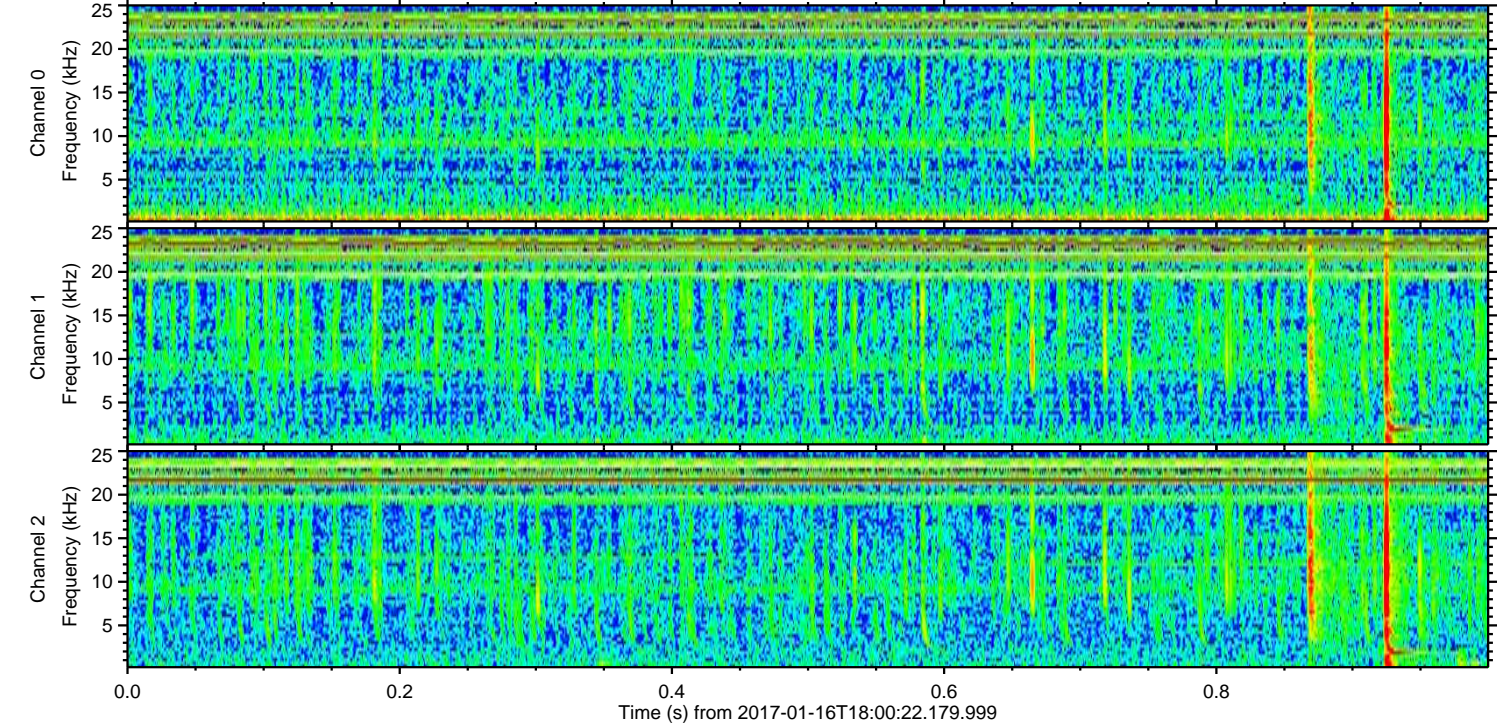
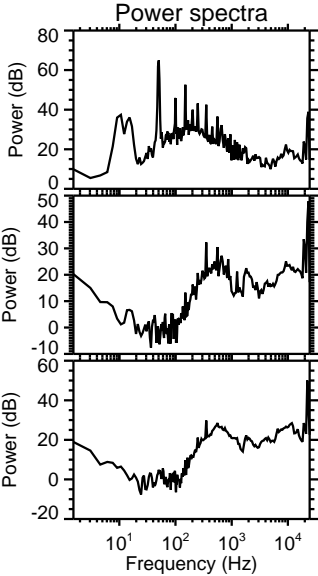
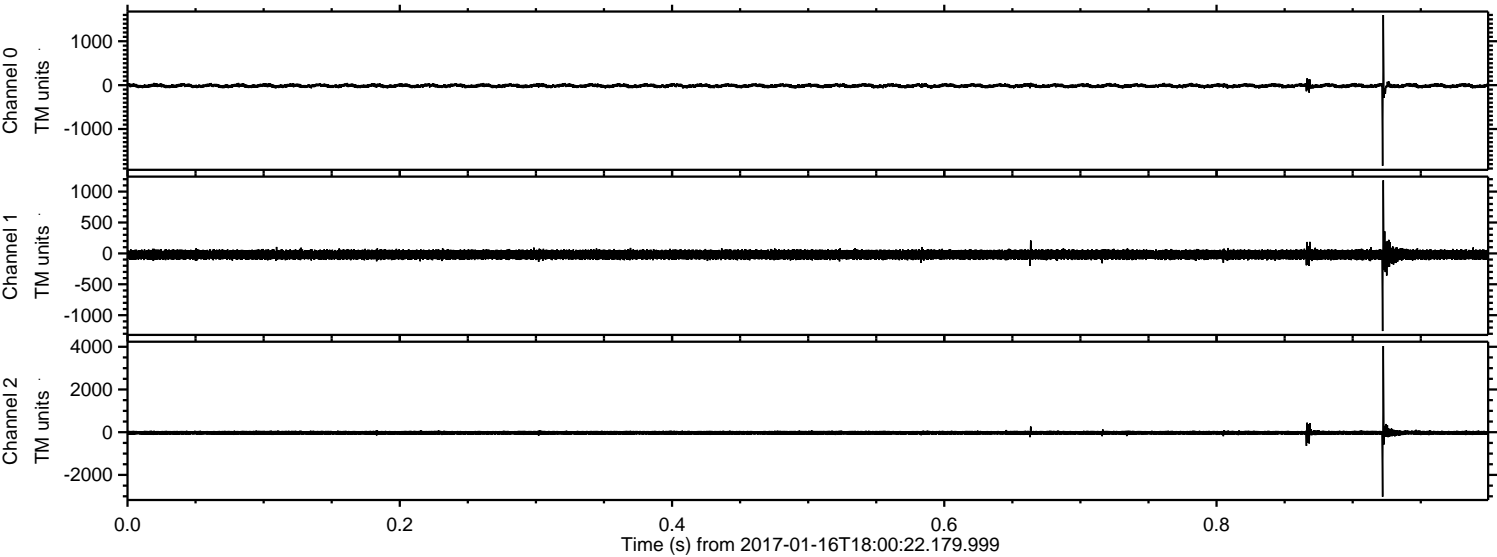

Channel 0
mn: -1838
mx: 1598
 μ : -14.2
 σ : 28.1

Channel 1
mn: -1256
mx: 1183
 μ : -20.4
 σ : 44.0

Channel 2
mn: -3022
mx: 4035
 μ : -26.9
 σ : 64.2

Processed Mon Jan 16 19:08:39 2017 by ELM ver.2012-10-06 from 001__elm20170116_180021__dat00.bin

