

# ELMAVAN 3D WAVEFORMS (Measured data sampled at 50 kHz) 51000 packets of 144 samples from 2017-01-16T10:25:04.047.999.

Processed Mon Jan 16 11:32:31 2017 by ELM ver.2012-10-06 from 001\_\_elm20170116\_102503\_\_dat00.bin

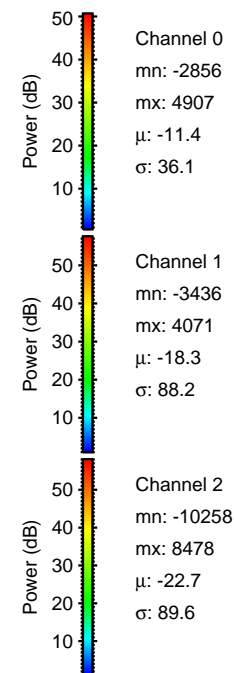

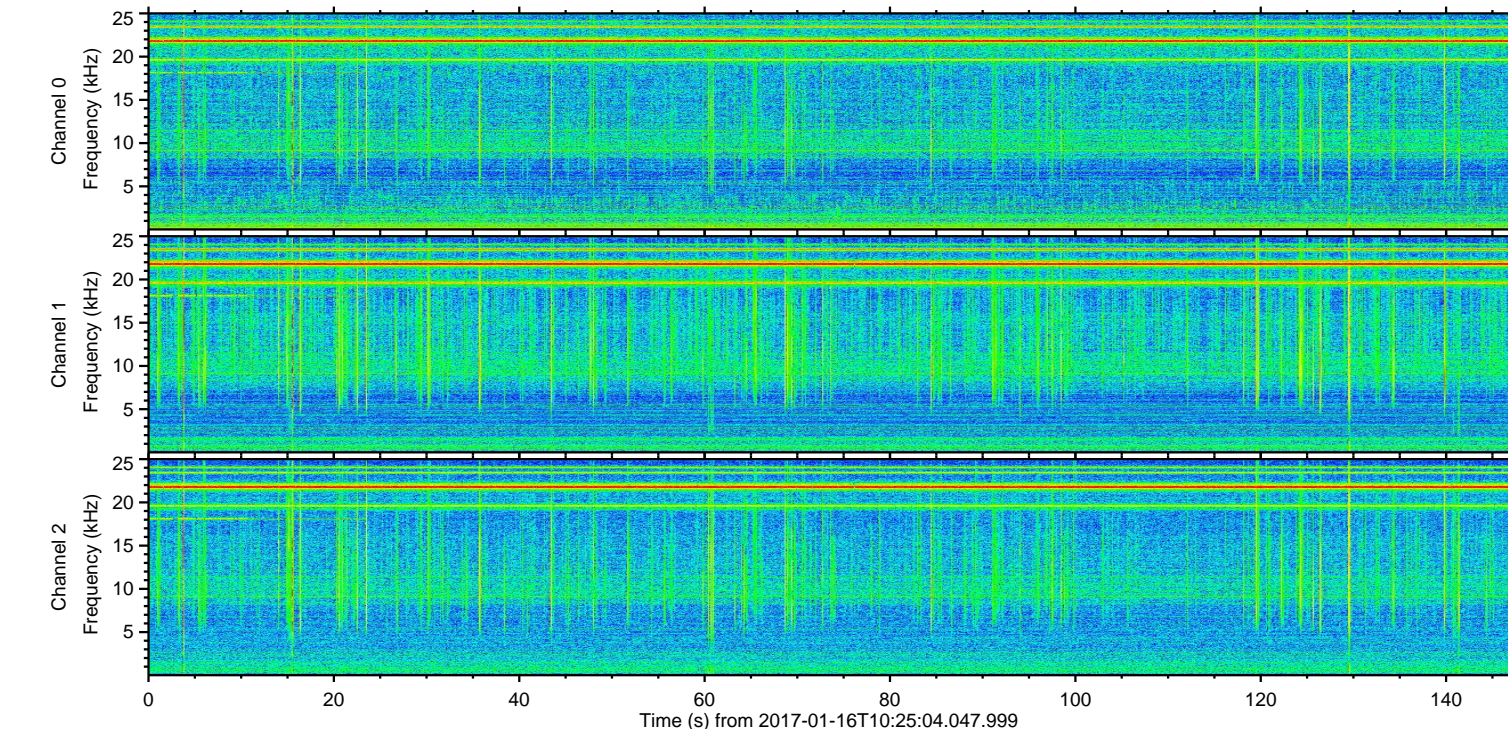
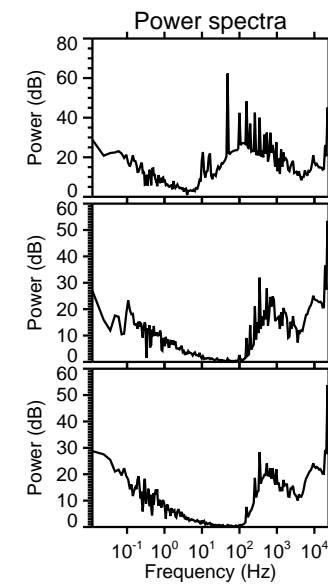
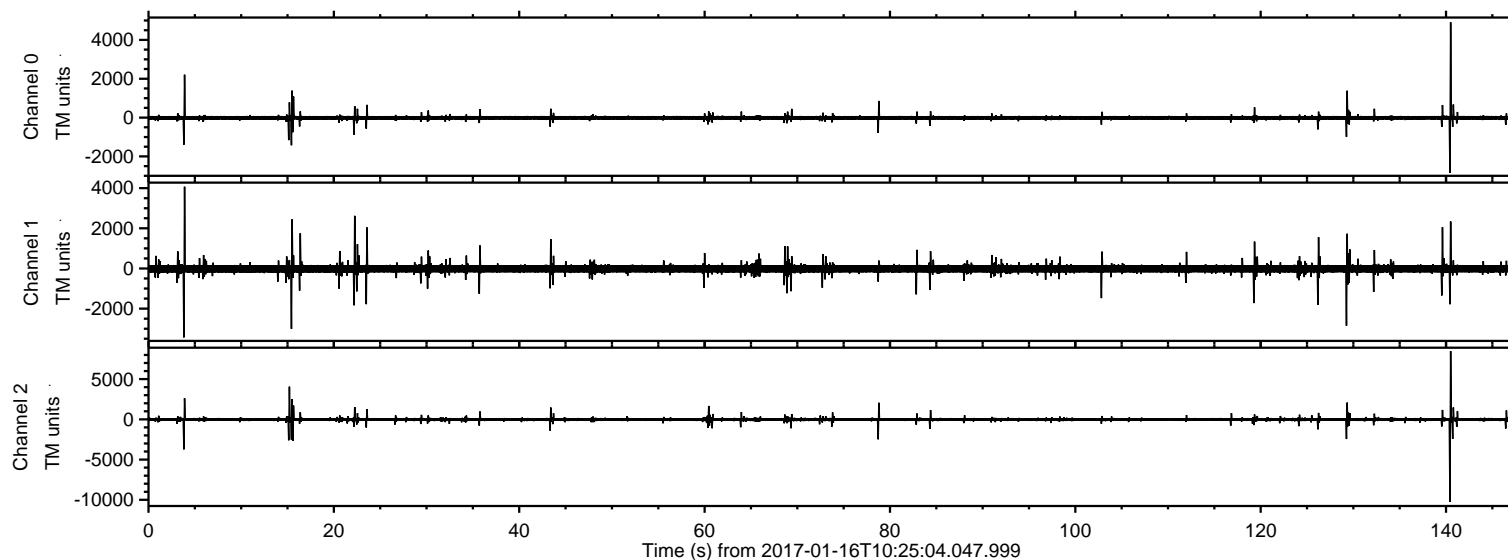

ELMAVAN 3D WAVEFORMS (Measured data sampled at 50 kHz) 51000 packets of 144 samples from 2017-01-16T10:25:04.047.999. Part 141/147

Processed Mon Jan 16 11:32:43 2017 by ELM ver.2012-10-06 from 001\_\_elm20170116\_102503\_\_dat00.bin

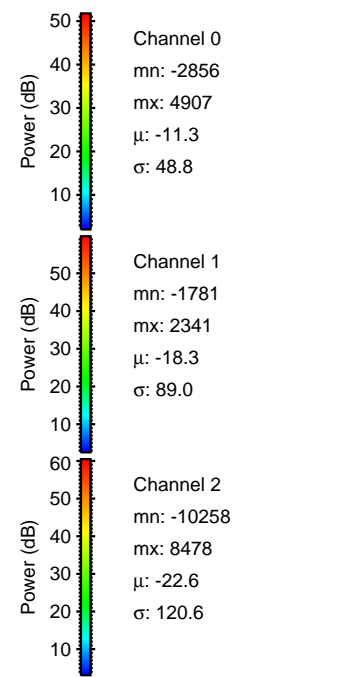
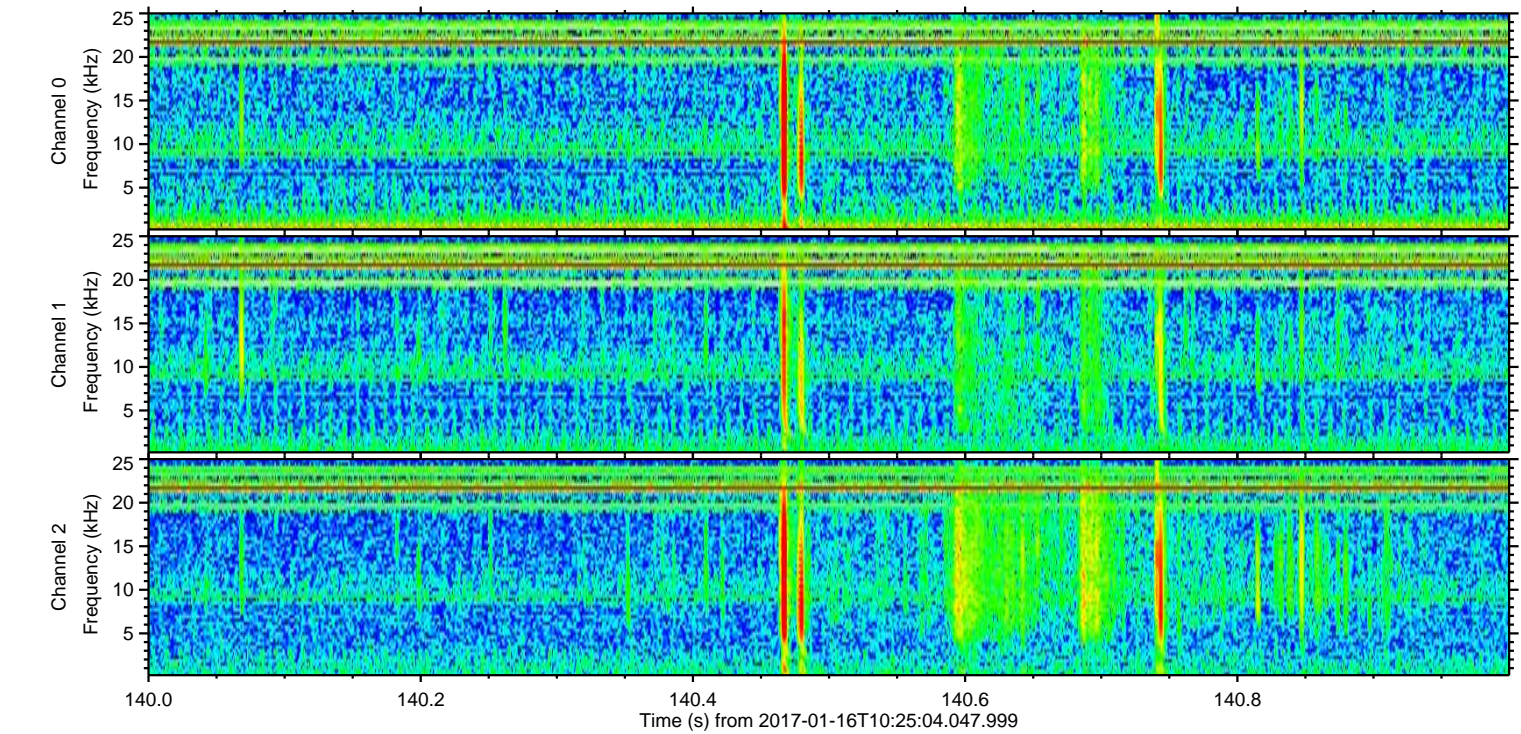
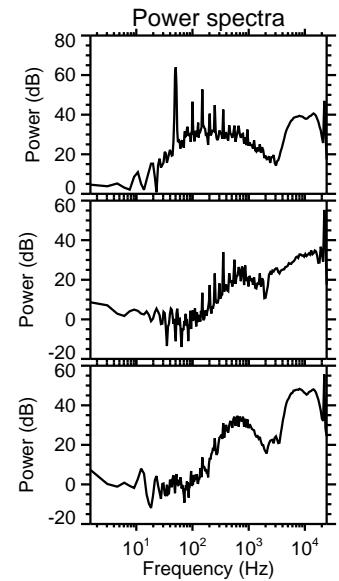
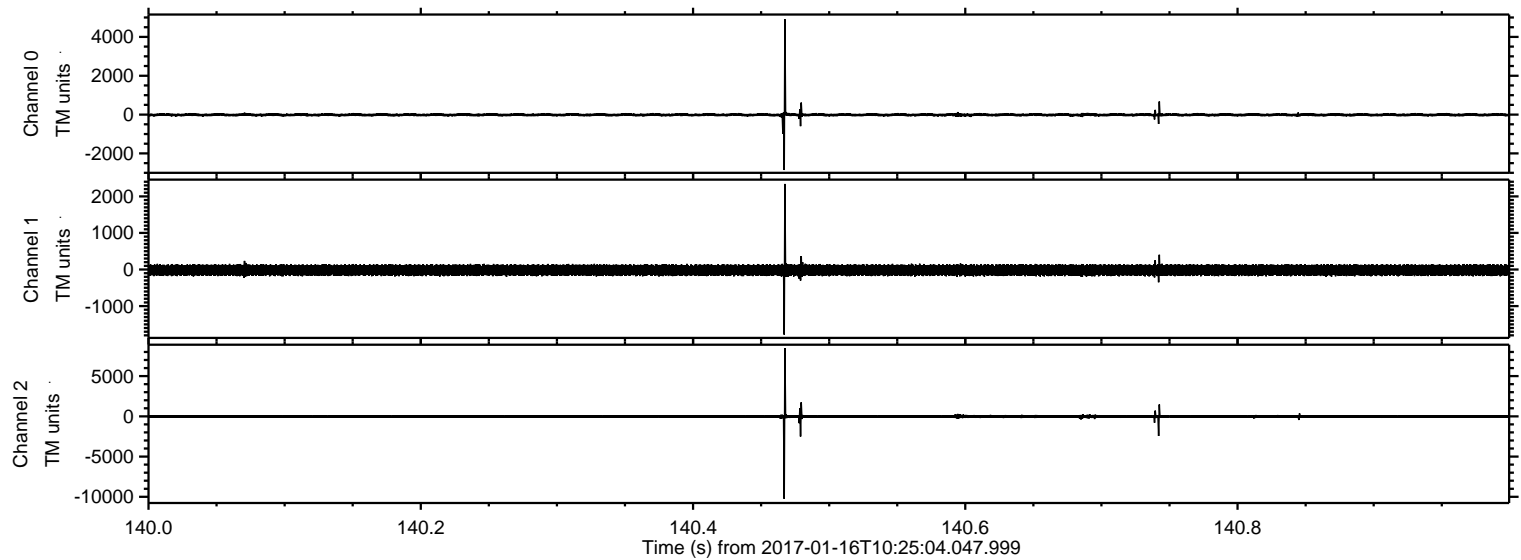



ELMAVAN 3D WAVEFORMS (Measured data sampled at 50 kHz) 51000 packets of 144 samples from 2017-01-16T10:25:04.047.999. Part 4/147

Processed Mon Jan 16 11:32:43 2017 by ELM ver.2012-10-06 from 001\_\_elm20170116\_102503\_\_dat00.bin

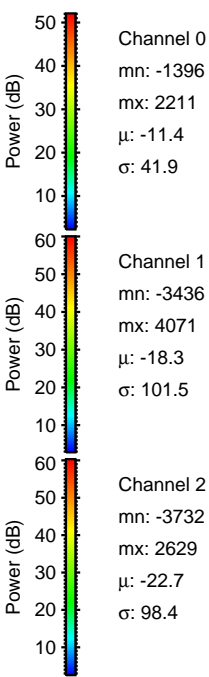
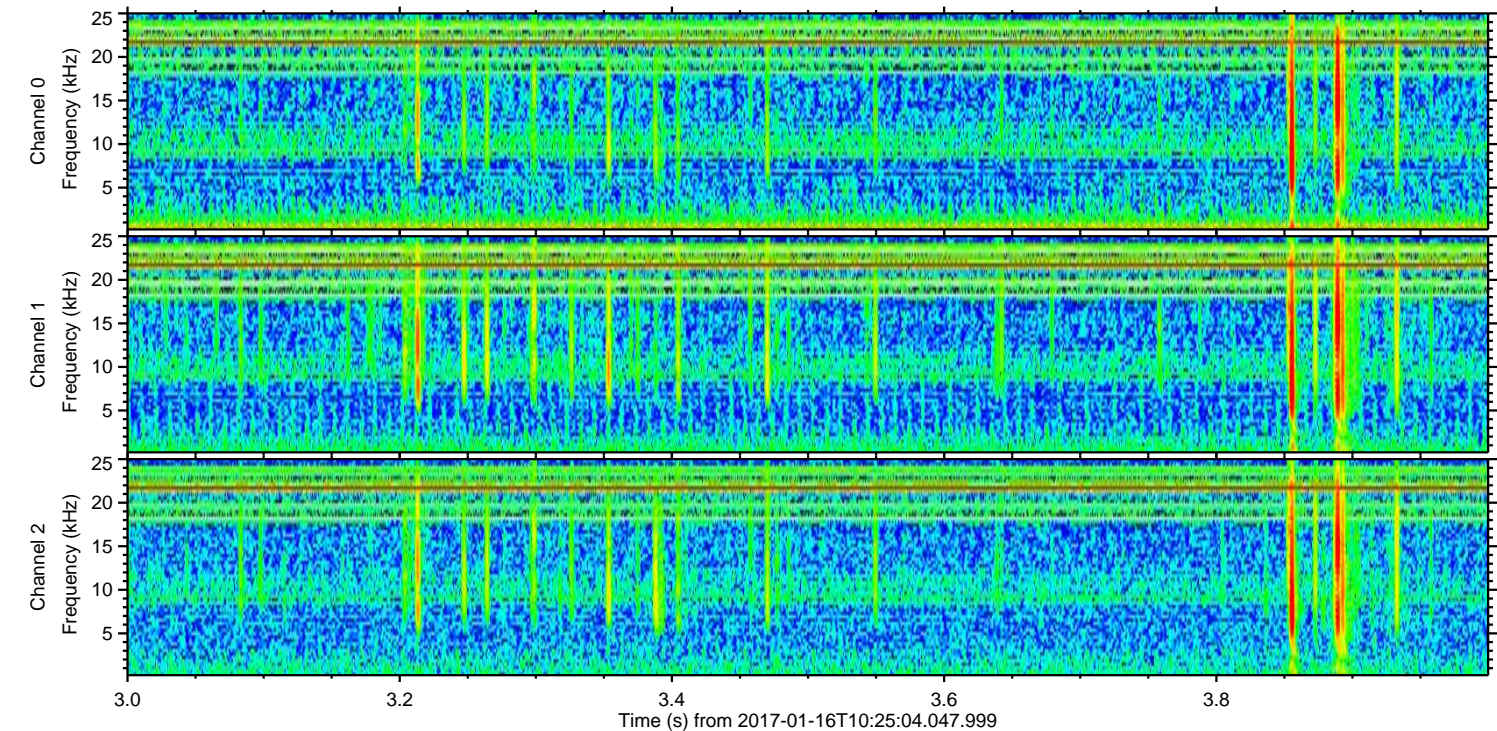
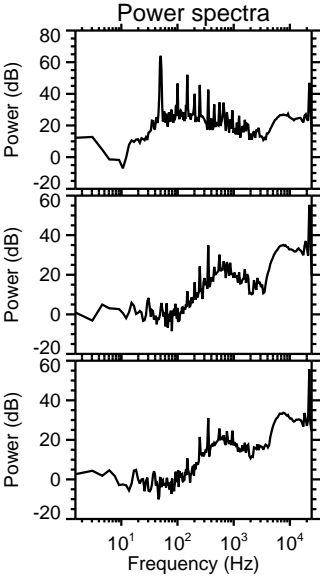
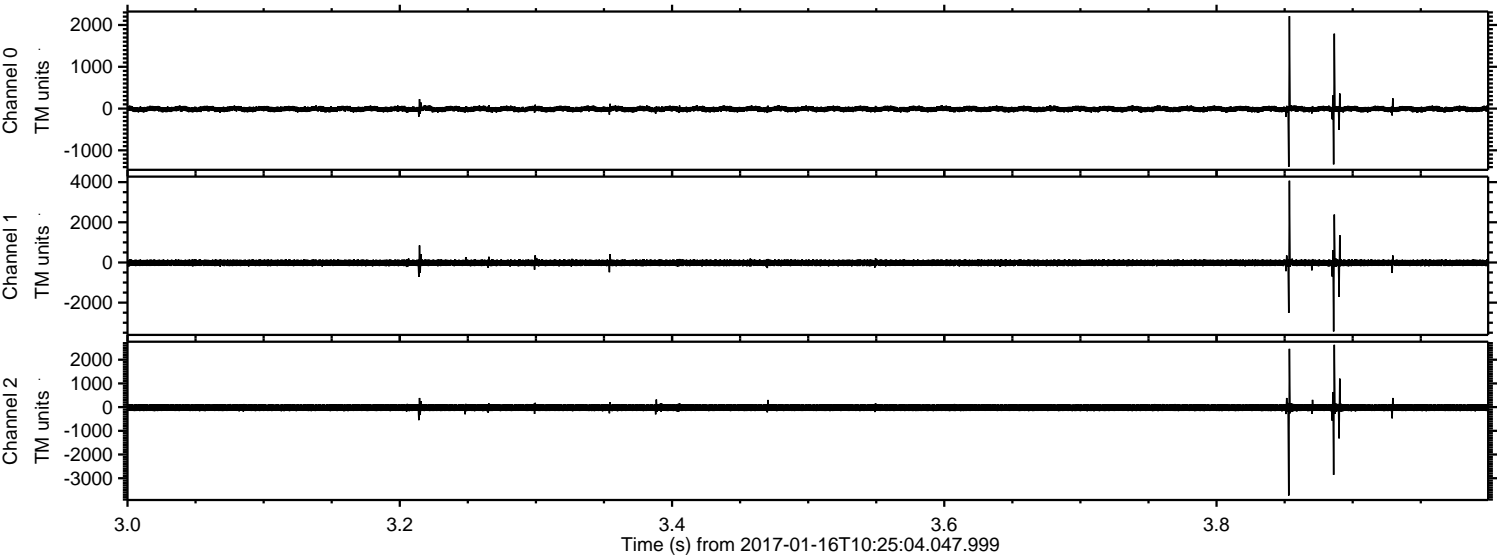



Processed Mon Jan 16 11:32:44 2017 by ELM ver.2012-10-06 from 001\_\_elm20170116\_102503\_\_dat00.bin

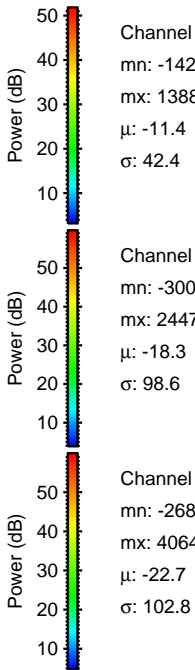
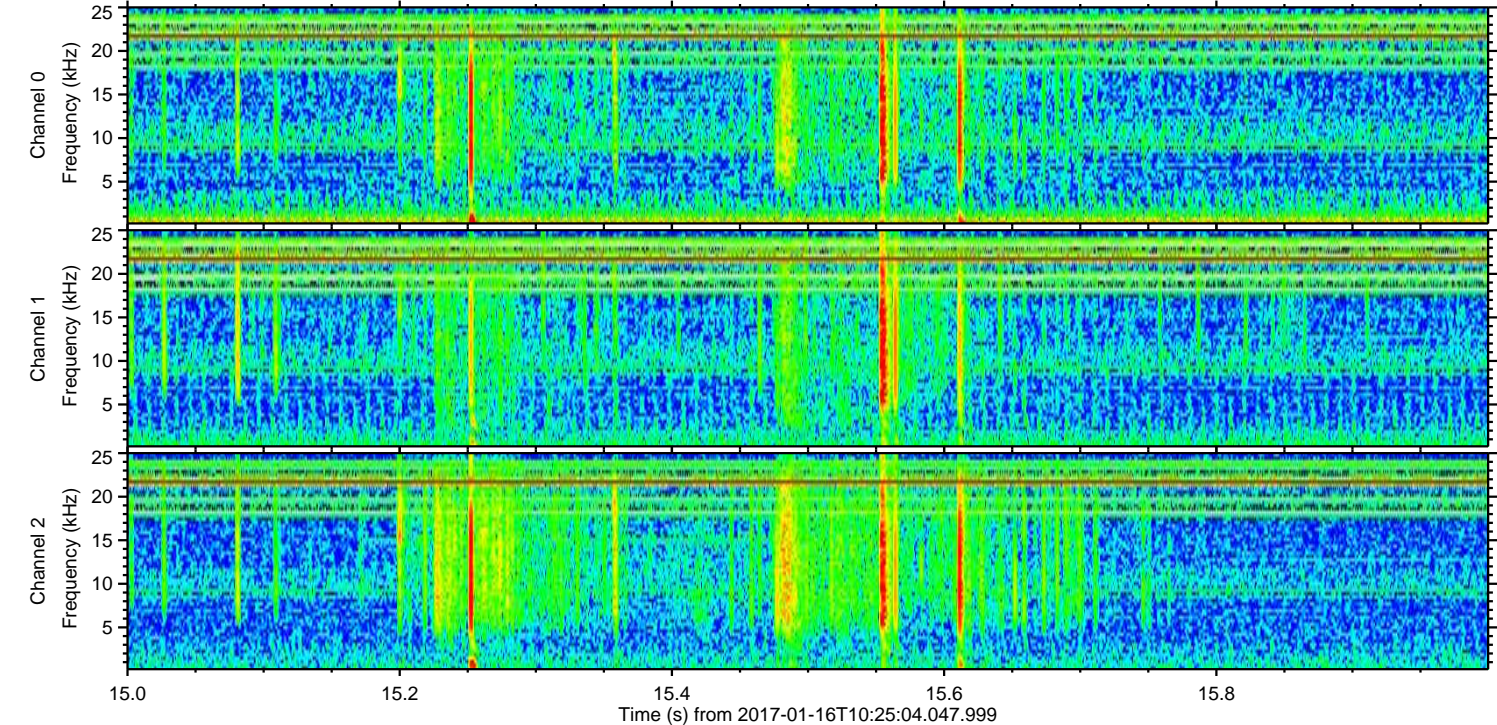
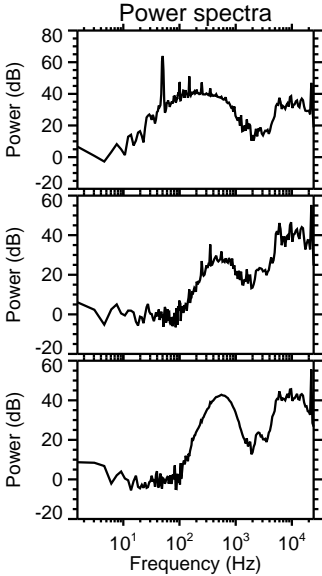
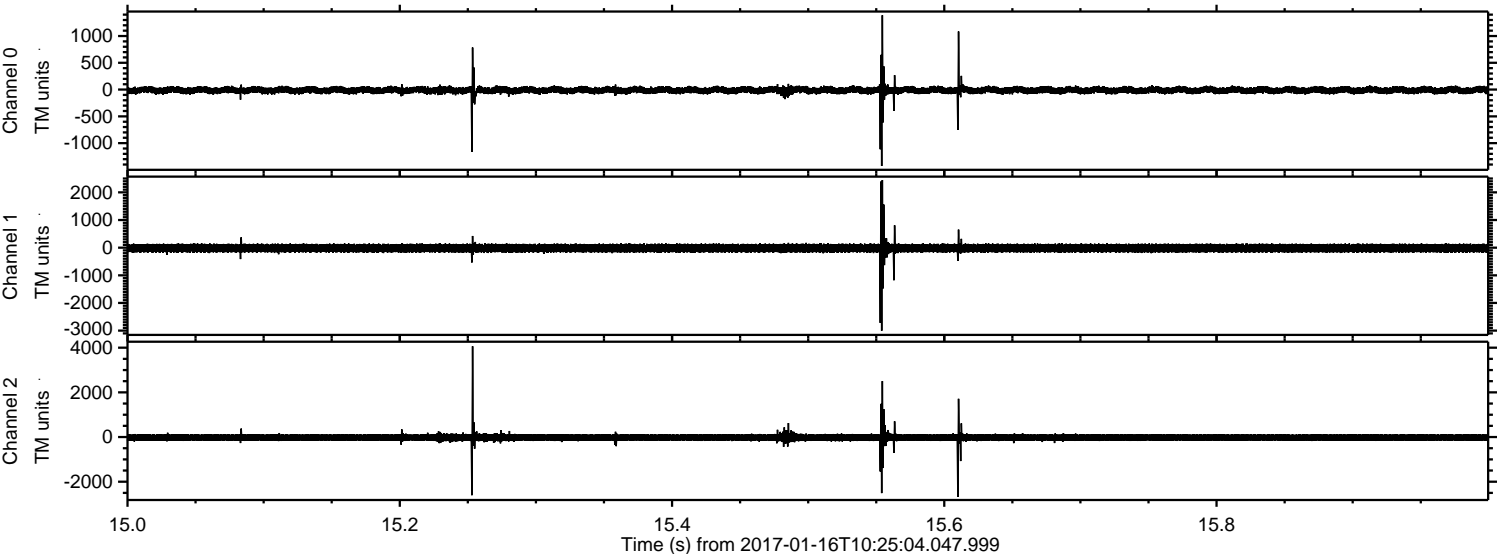

Channel 0  
mn: -1427  
mx: 1388  
 $\mu$ : -11.4  
 $\sigma$ : 42.4

Channel 1  
mn: -3005  
mx: 2447  
 $\mu$ : -18.3  
 $\sigma$ : 98.6

Channel 2  
mn: -2684  
mx: 4064  
 $\mu$ : -22.7  
 $\sigma$ : 102.8



ELMAVAN 3D WAVEFORMS (Measured data sampled at 50 kHz) 51000 packets of 144 samples from 2017-01-16T10:25:04.047.999. Part 130/147

Processed Mon Jan 16 11:32:45 2017 by ELM ver.2012-10-06 from 001\_\_elm20170116\_102503\_\_dat00.bin

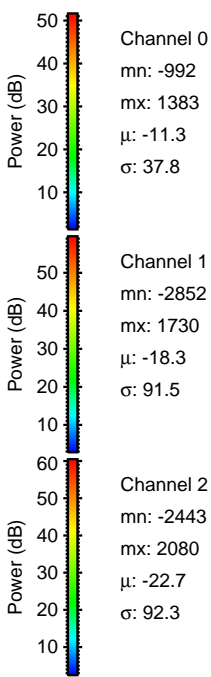
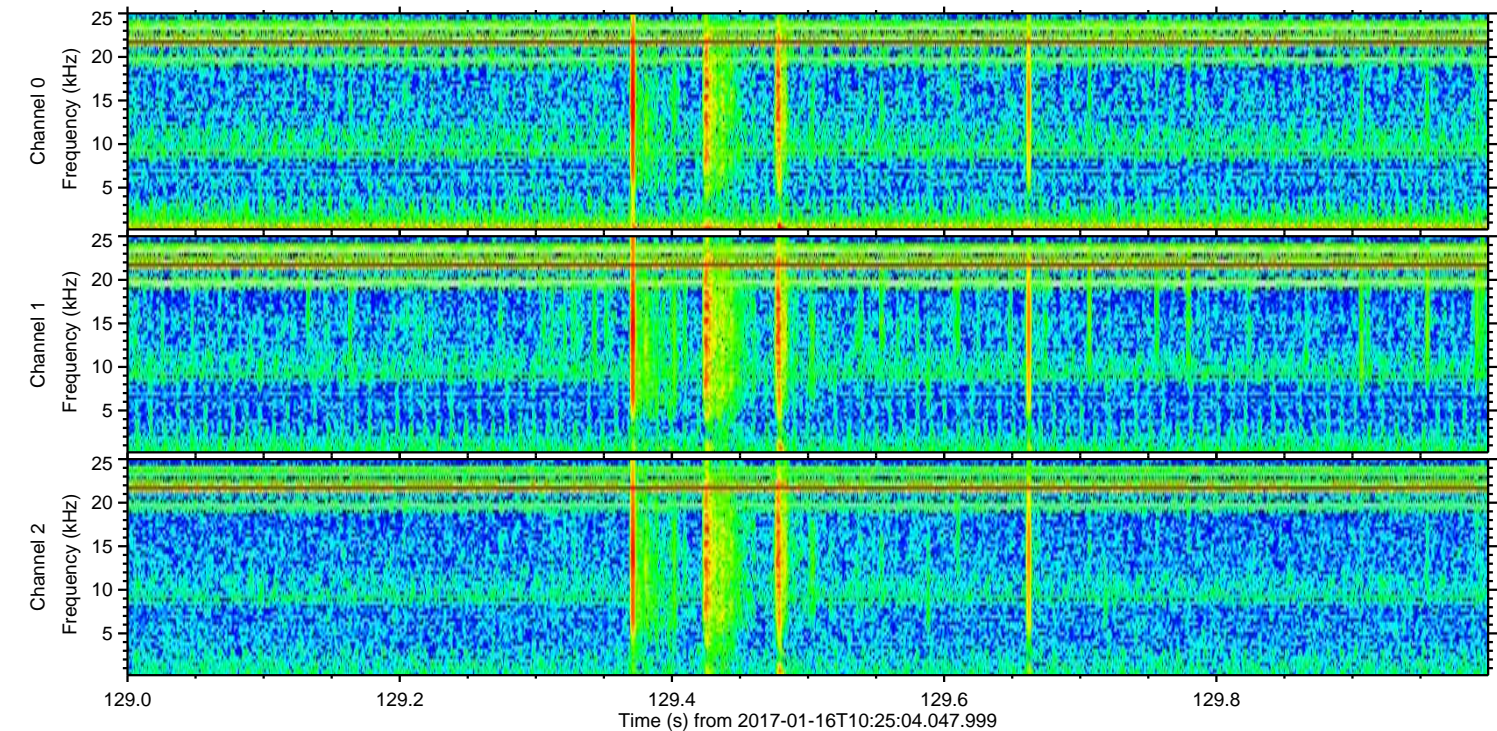
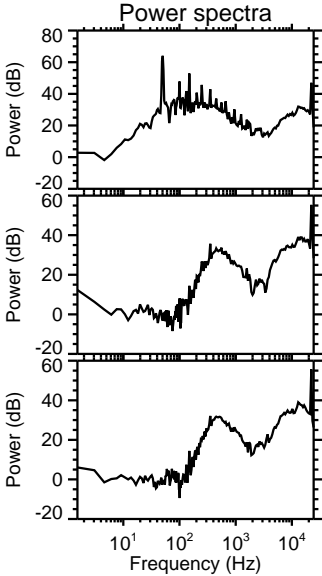
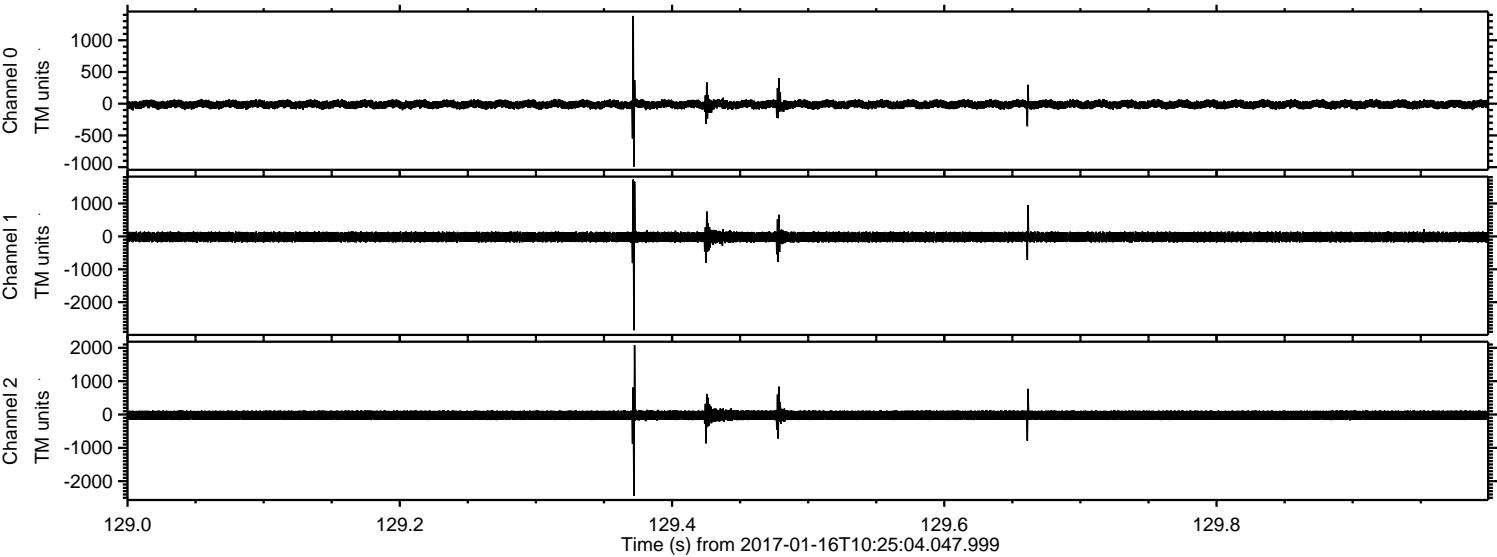



Processed Mon Jan 16 11:32:46 2017 by ELM ver.2012-10-06 from 001\_\_elm20170116\_102503\_\_dat00.bin

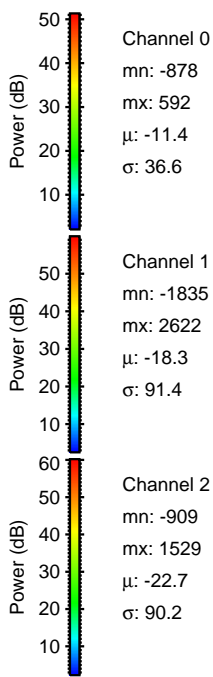
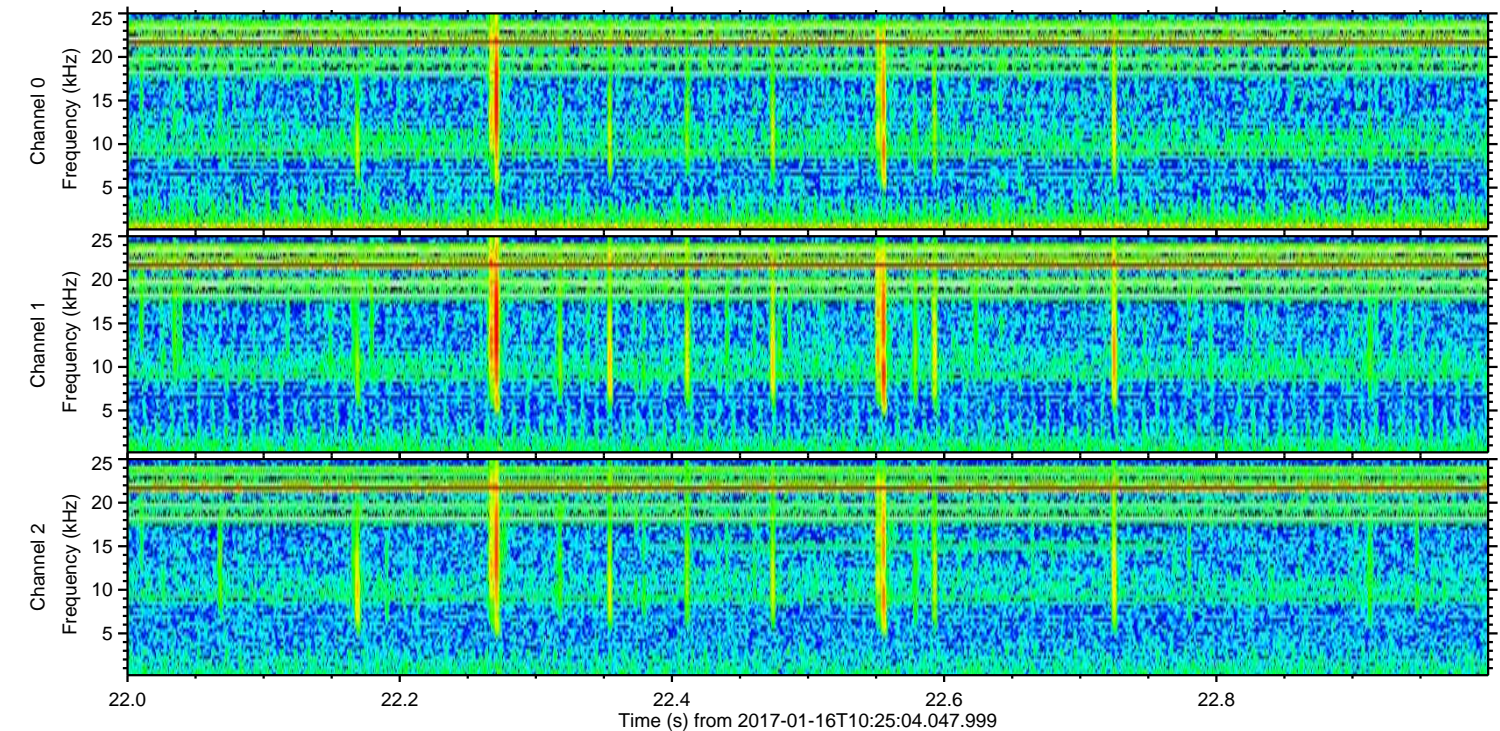
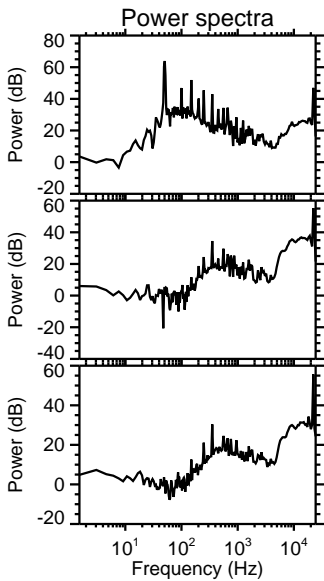
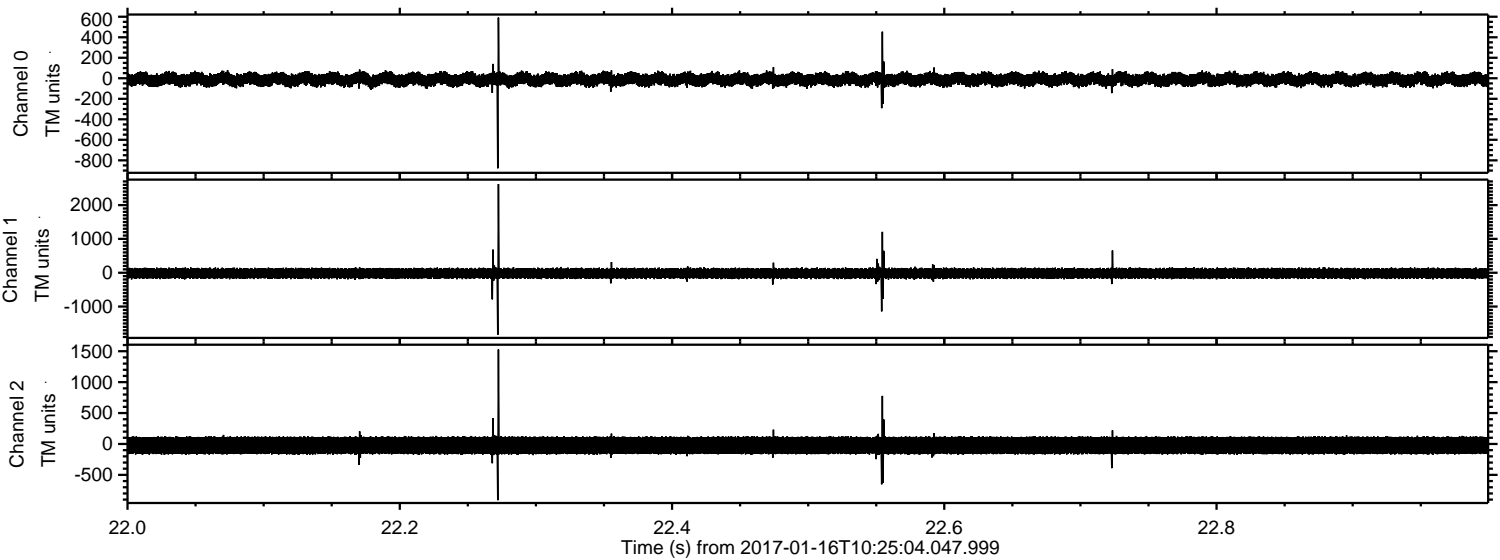

Channel 0  
mn: -878  
mx: 592  
 $\mu$ : -11.4  
 $\sigma$ : 36.6

Channel 1  
mn: -1835  
mx: 2622  
 $\mu$ : -18.3  
 $\sigma$ : 91.4

Channel 2  
mn: -909  
mx: 1529  
 $\mu$ : -22.7  
 $\sigma$ : 90.2



Processed Mon Jan 16 11:32:47 2017 by ELM ver.2012-10-06 from 001\_\_elm20170116\_102503\_\_dat00.bin

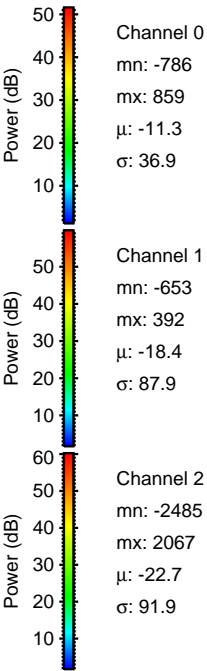
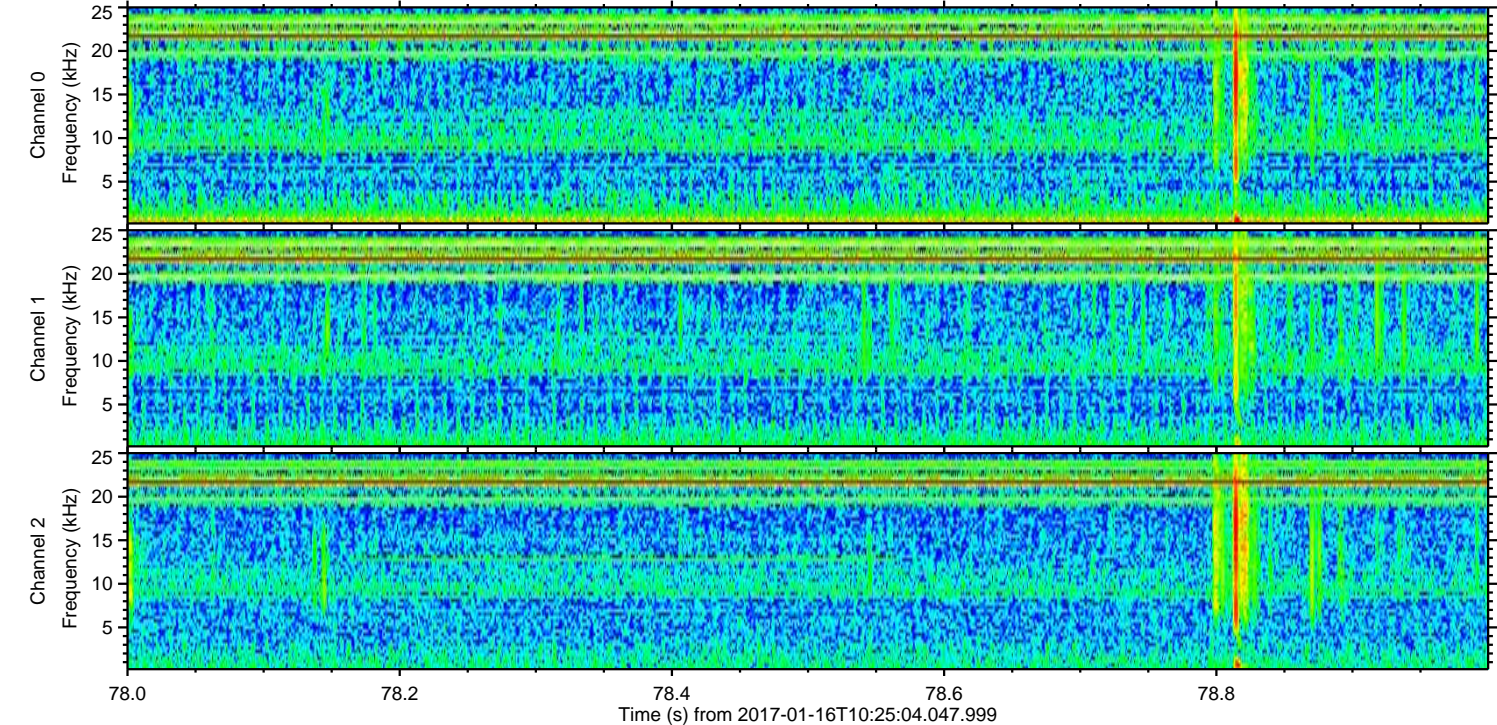
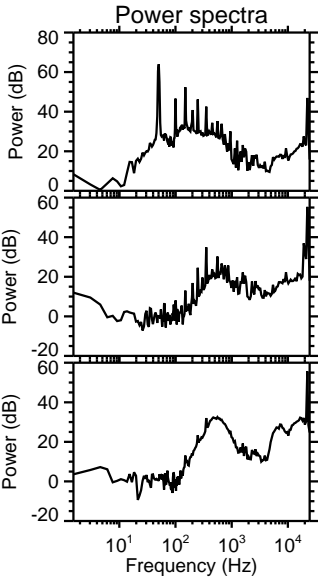
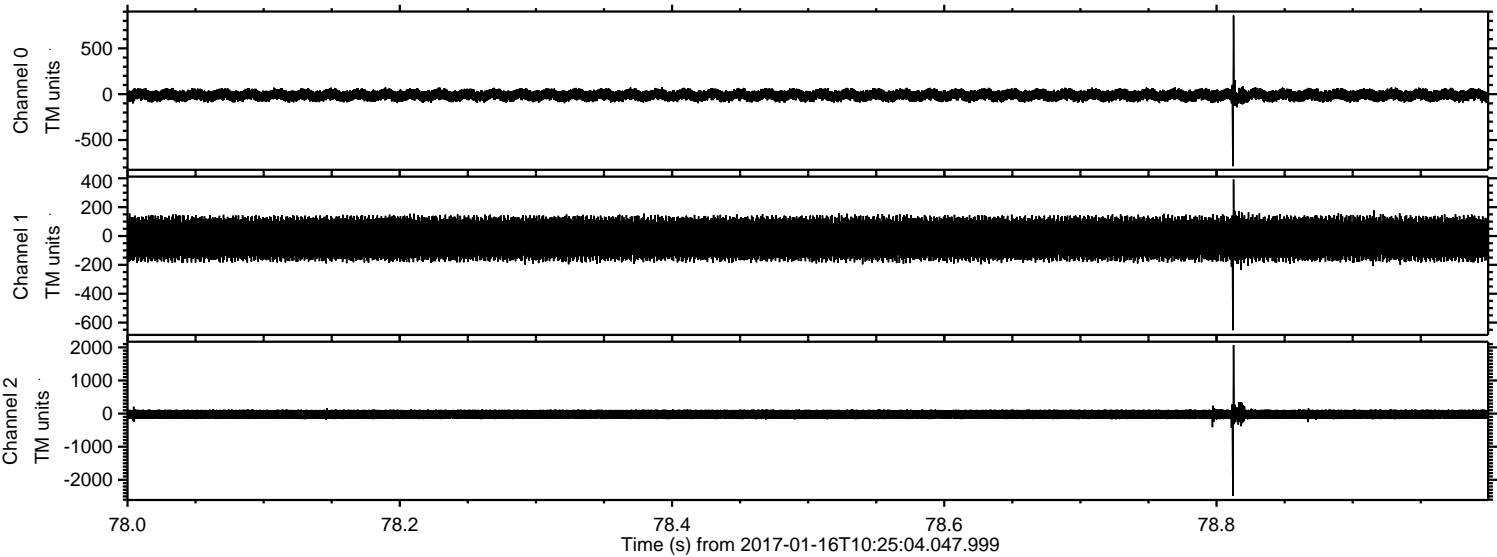



ELMAVAN 3D WAVEFORMS (Measured data sampled at 50 kHz) 51000 packets of 144 samples from 2017-01-16T10:25:04.047.999. Part 140/147

Processed Mon Jan 16 11:32:48 2017 by ELM ver.2012-10-06 from 001\_\_elm20170116\_102503\_\_dat00.bin

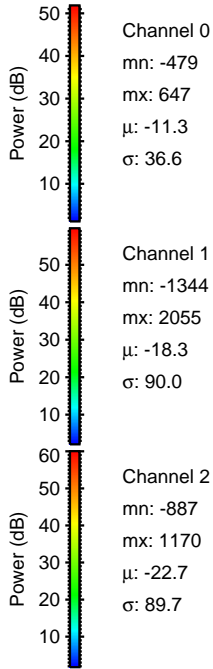
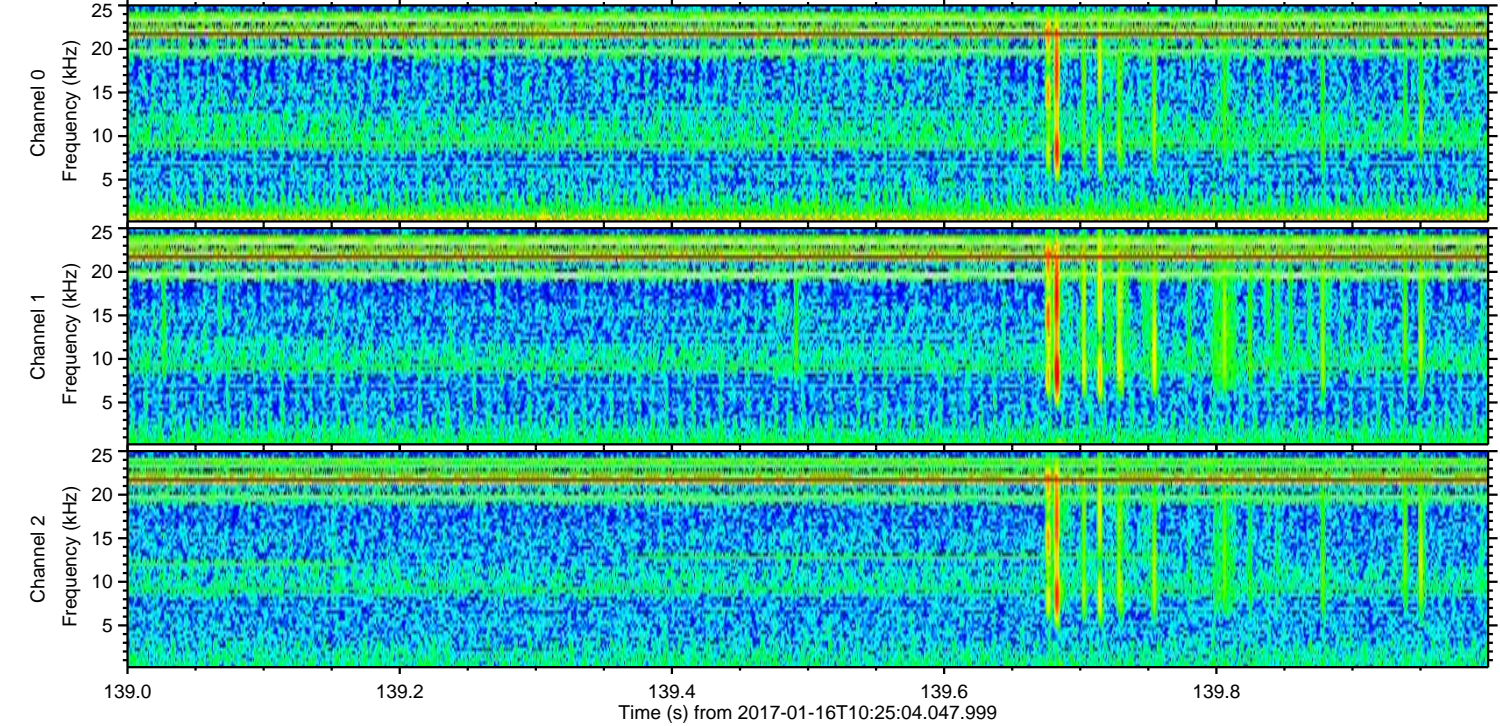
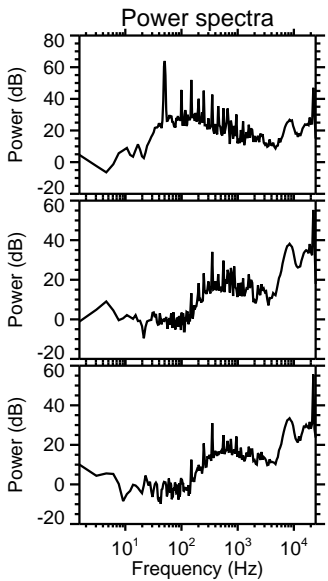
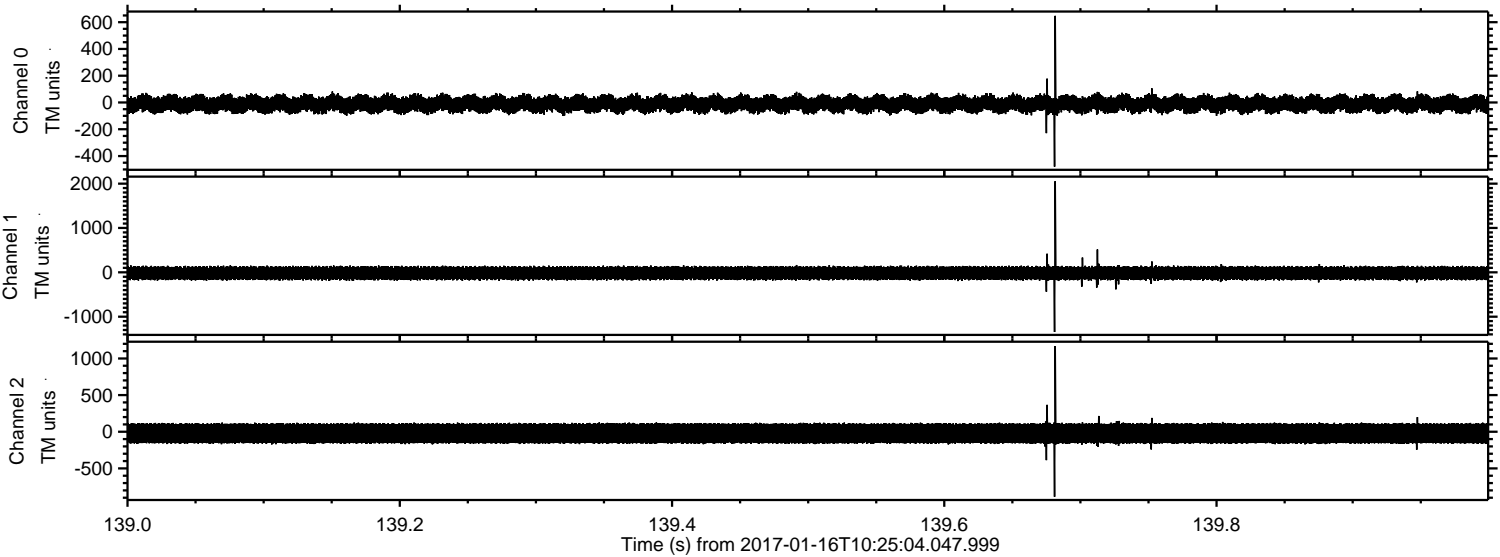



ELMAVAN 3D WAVEFORMS (Measured data sampled at 50 kHz) 51000 packets of 144 samples from 2017-01-16T10:25:04.047.999. Part 24/147

Processed Mon Jan 16 11:32:49 2017 by ELM ver.2012-10-06 from 001\_\_elm20170116\_102503\_\_dat00.bin

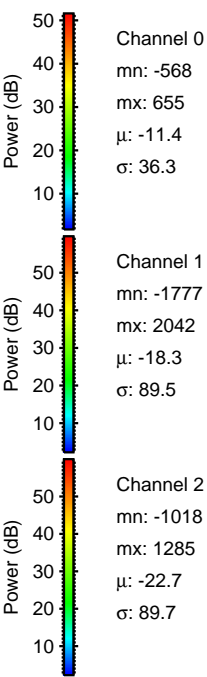
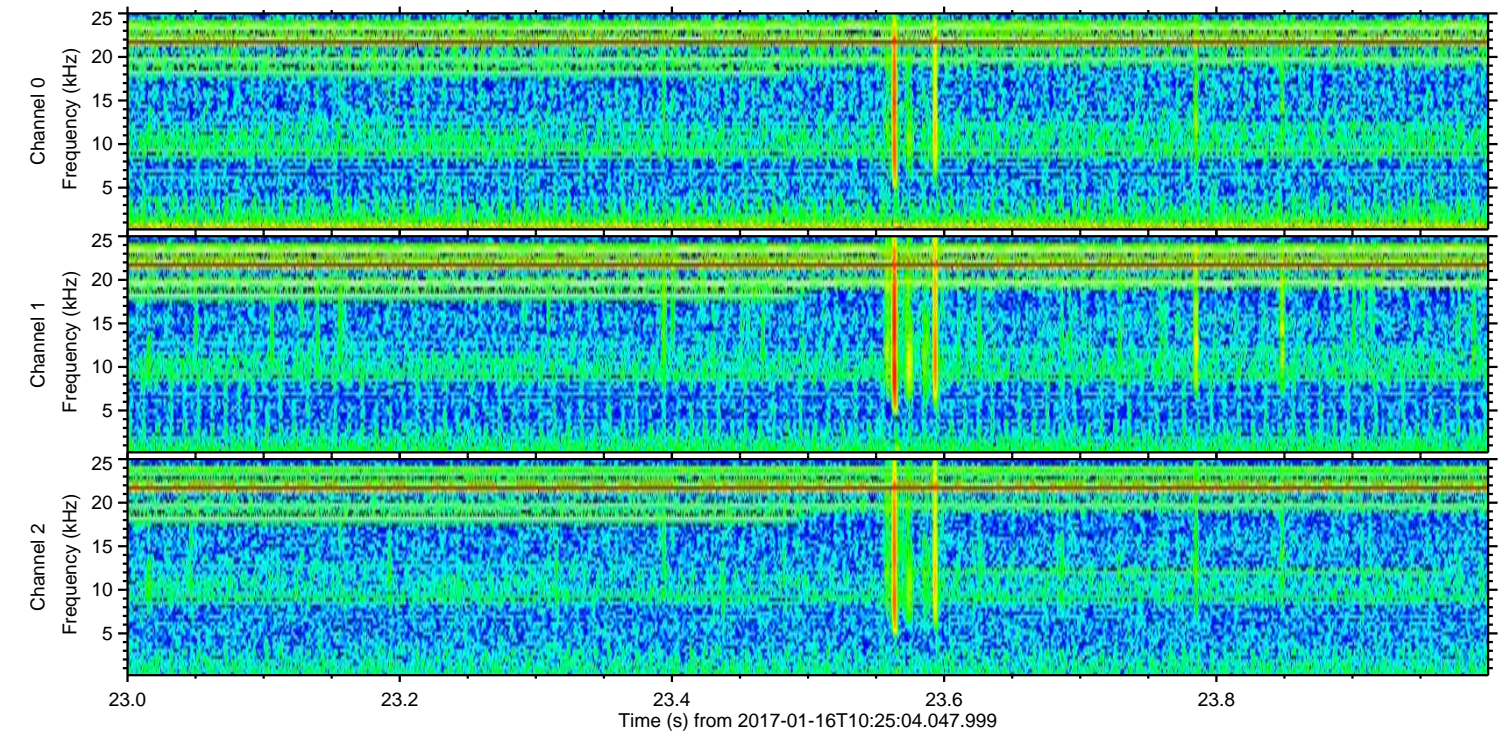
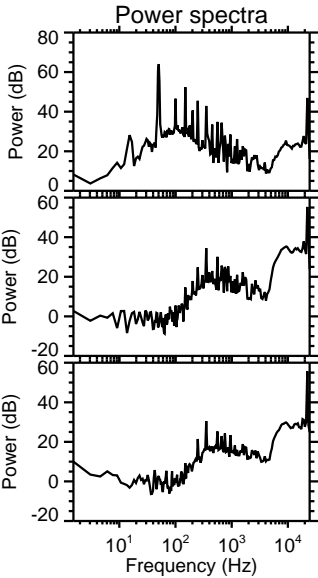
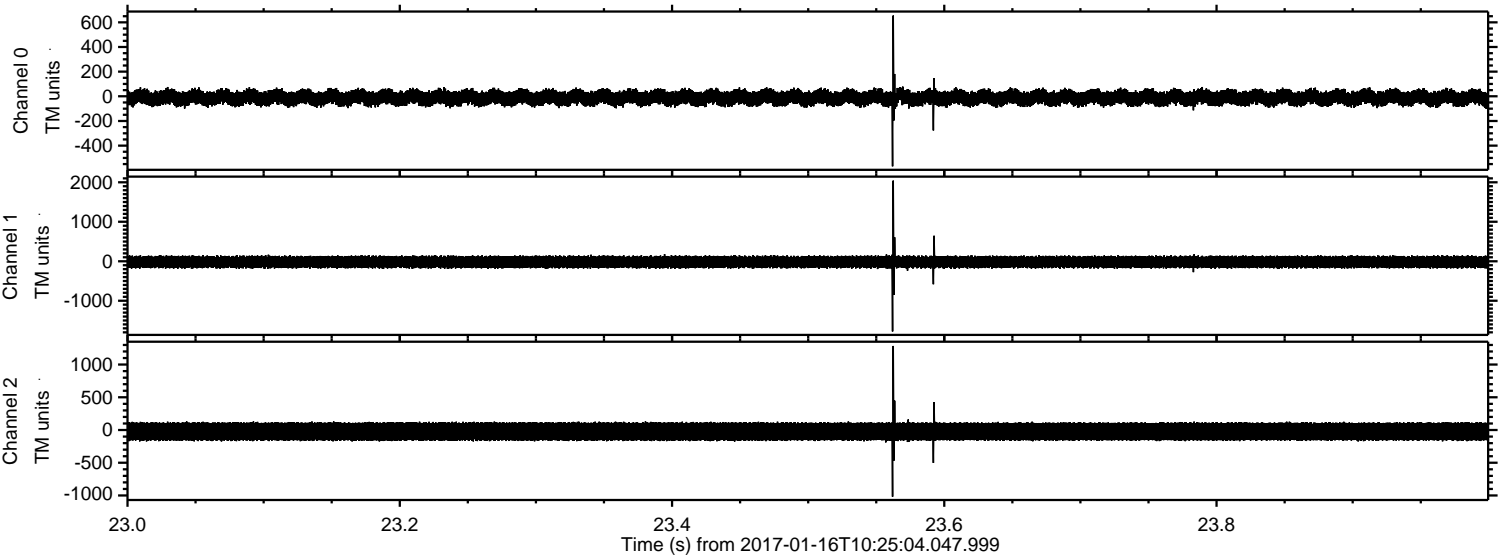



ELMAVAN 3D WAVEFORMS (Measured data sampled at 50 kHz) 51000 packets of 144 samples from 2017-01-16T10:25:04.047.999. Part 127/147

Processed Mon Jan 16 11:32:50 2017 by ELM ver.2012-10-06 from 001\_\_elm20170116\_102503\_\_dat00.bin

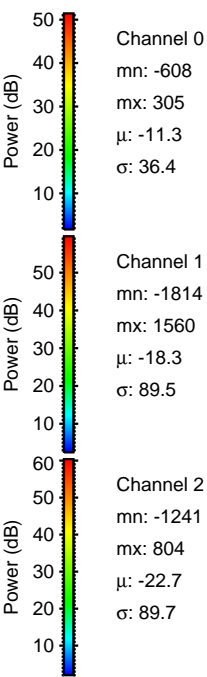
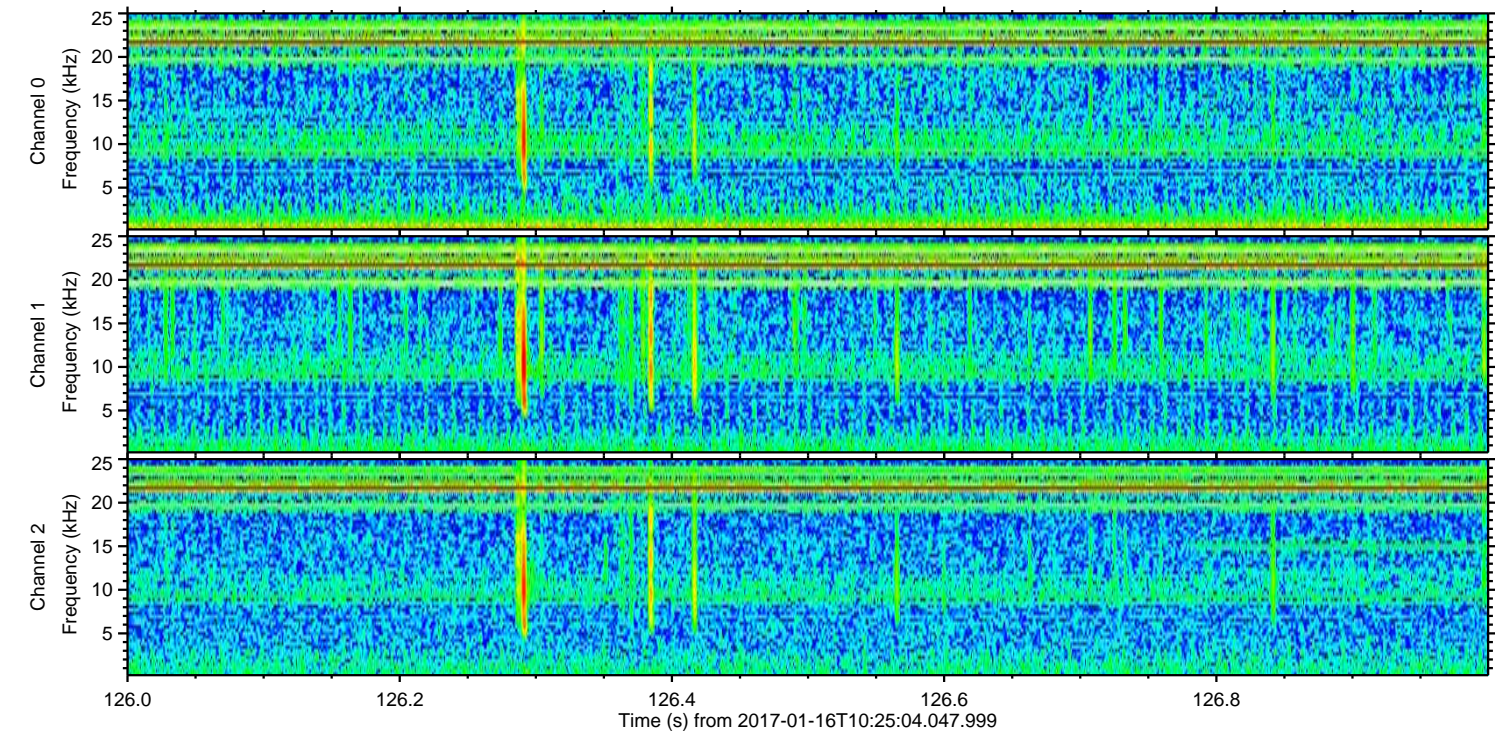
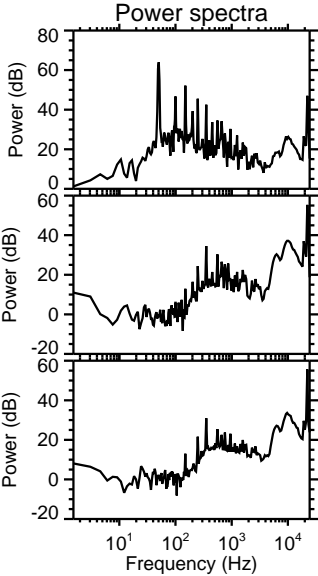
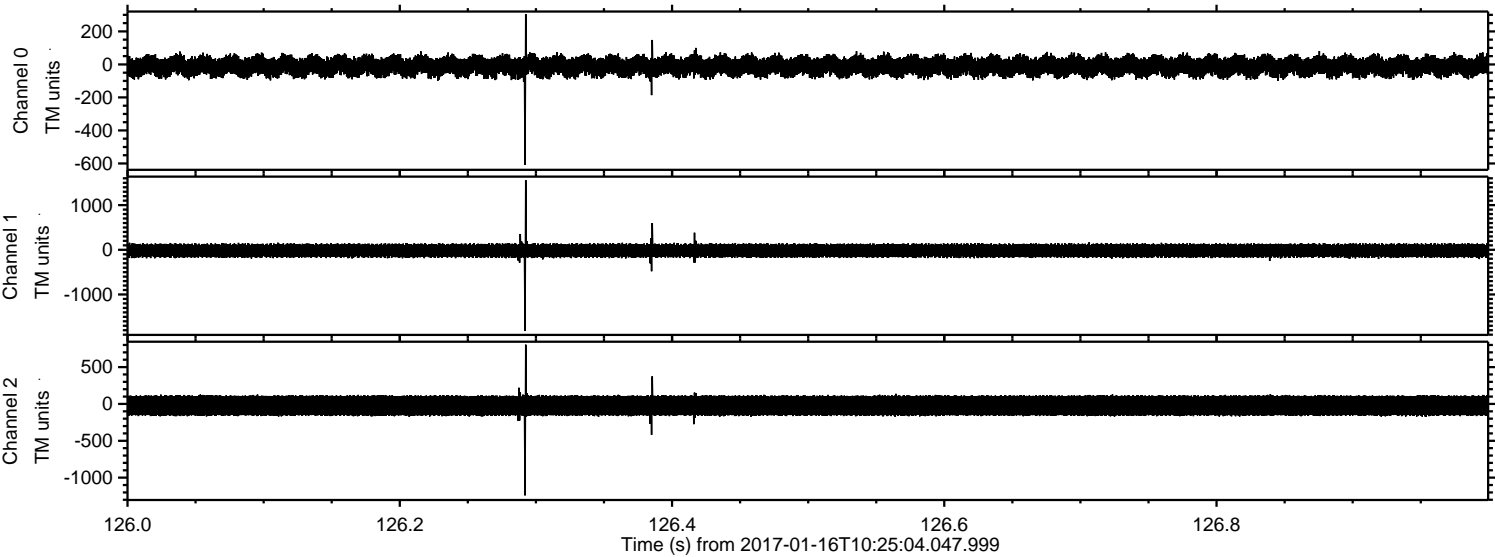



ELMAVAN 3D WAVEFORMS (Measured data sampled at 50 kHz) 51000 packets of 144 samples from 2017-01-16T10:25:04.047.999. Part 114/147

Processed Mon Jan 16 11:32:51 2017 by ELM ver.2012-10-06 from 001\_\_elm20170116\_102503\_\_dat00.bin

