

ELMAVAN 3D WAVEFORMS (Measured data sampled at 50 kHz) 51000 packets of 144 samples from 2017-01-16T08:50:00.276.000.

Processed Mon Jan 16 09:57:25 2017 by ELM ver.2012-10-06 from 001__elm20170116_084959__dat00.bin

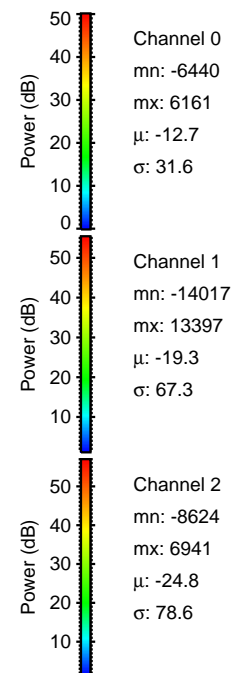
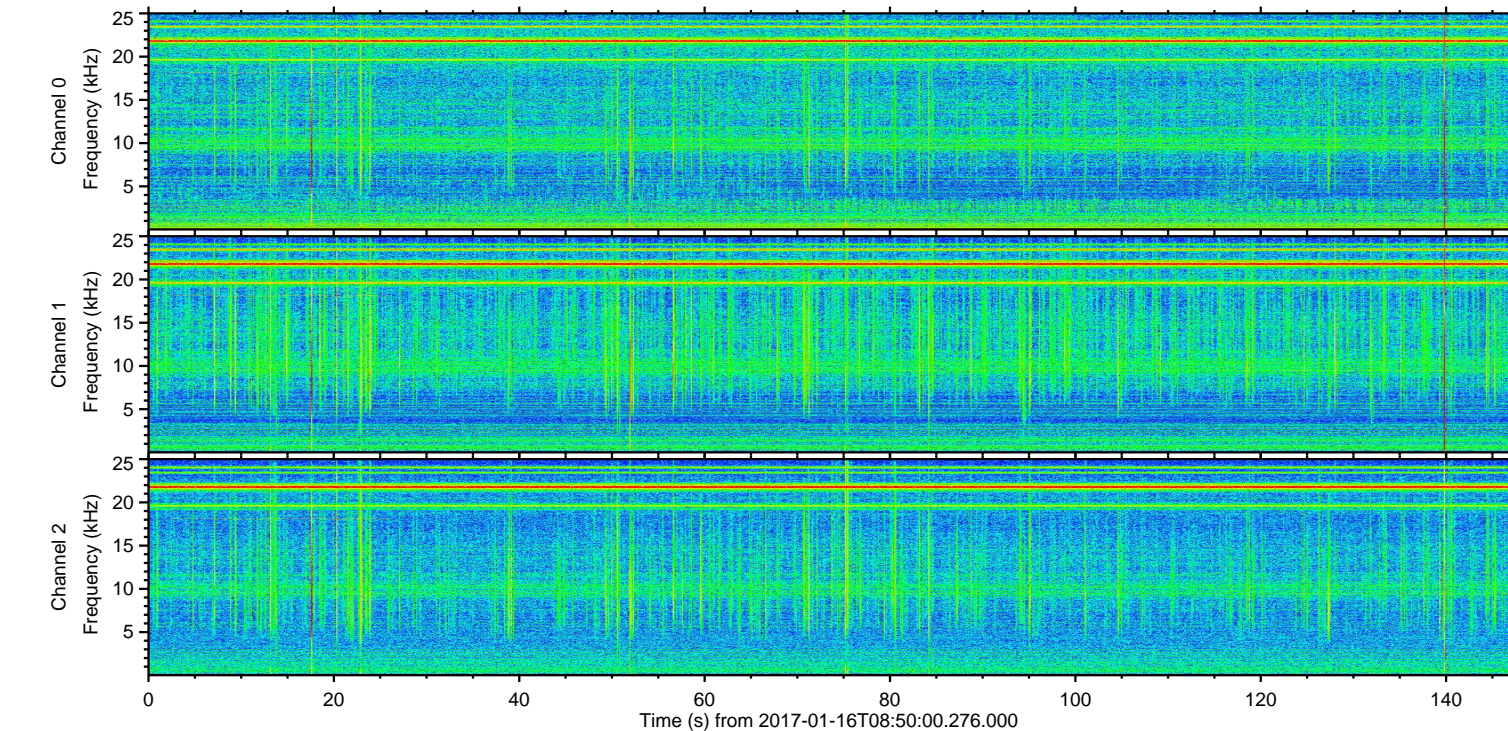
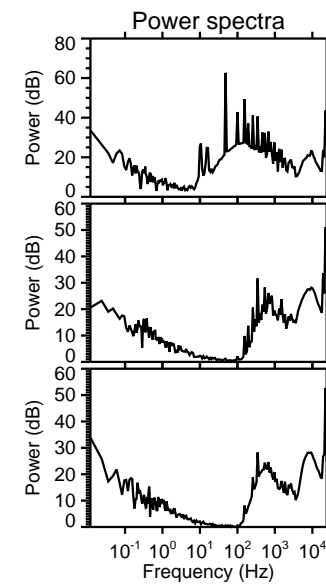
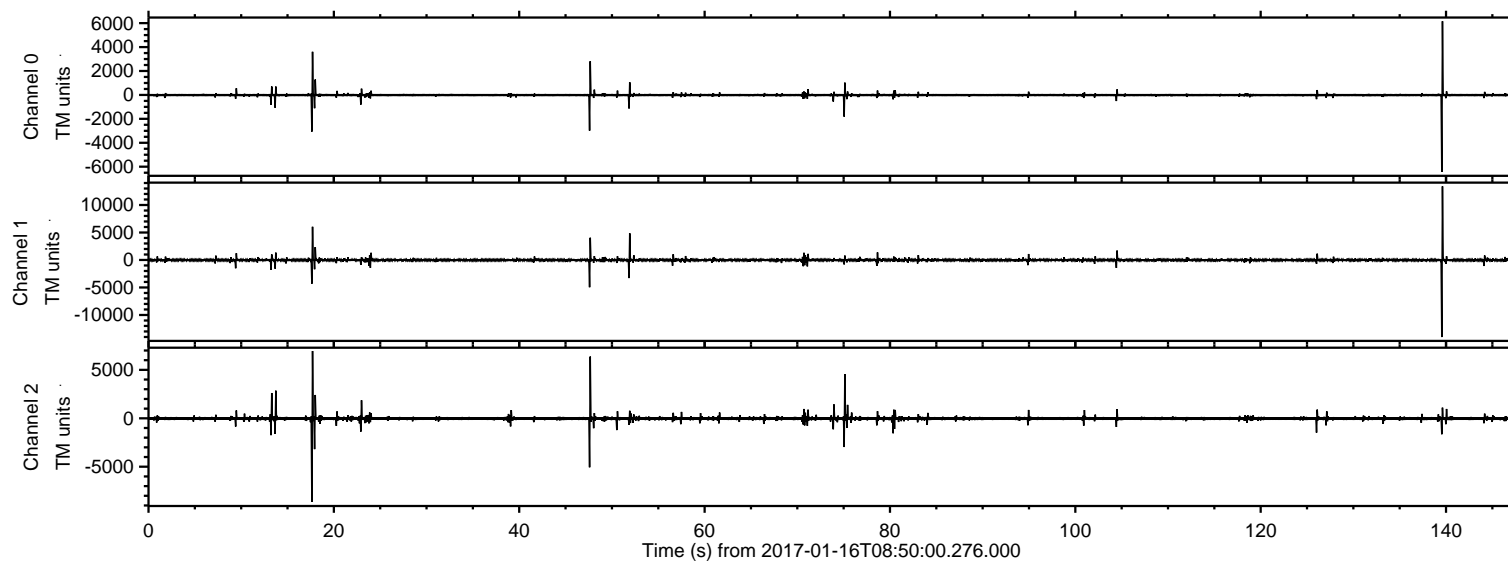

ELMAVAN 3D WAVEFORMS (Measured data sampled at 50 kHz) 51000 packets of 144 samples from 2017-01-16T08:50:00.276.000. Part 140/147

Processed Mon Jan 16 09:57:37 2017 by ELM ver.2012-10-06 from 001__elm20170116_084959__dat00.bin

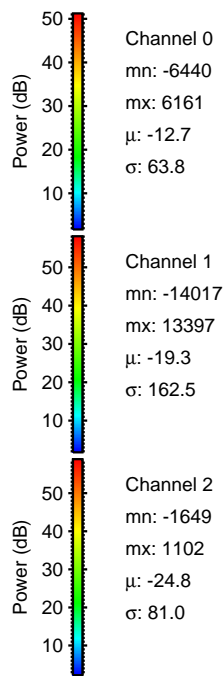
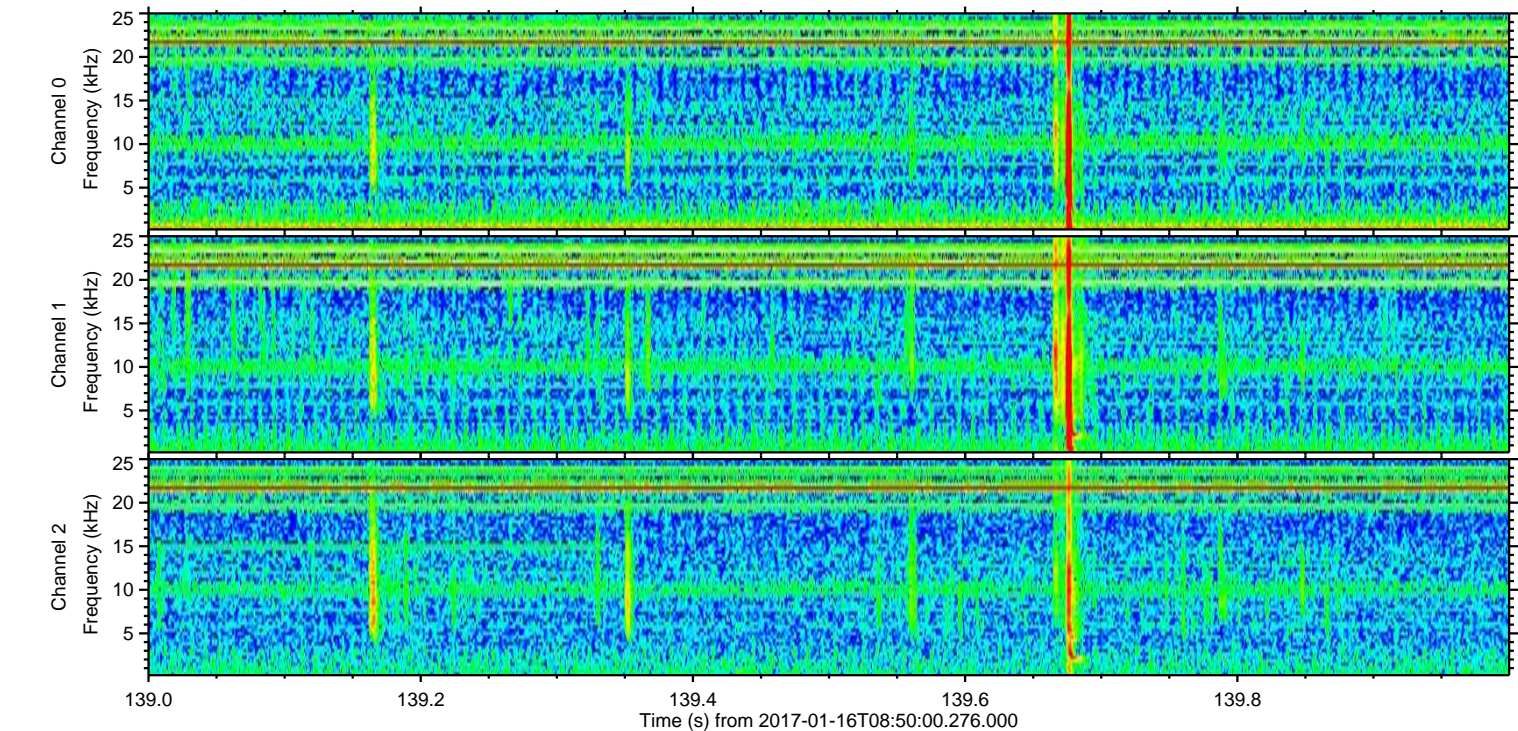
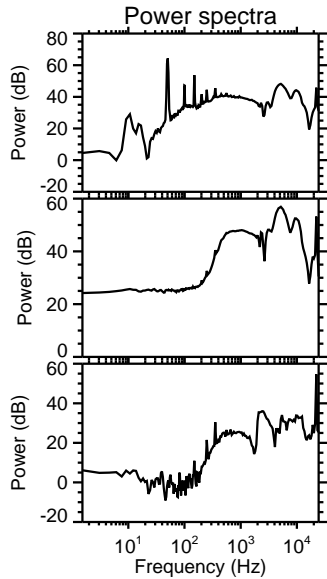
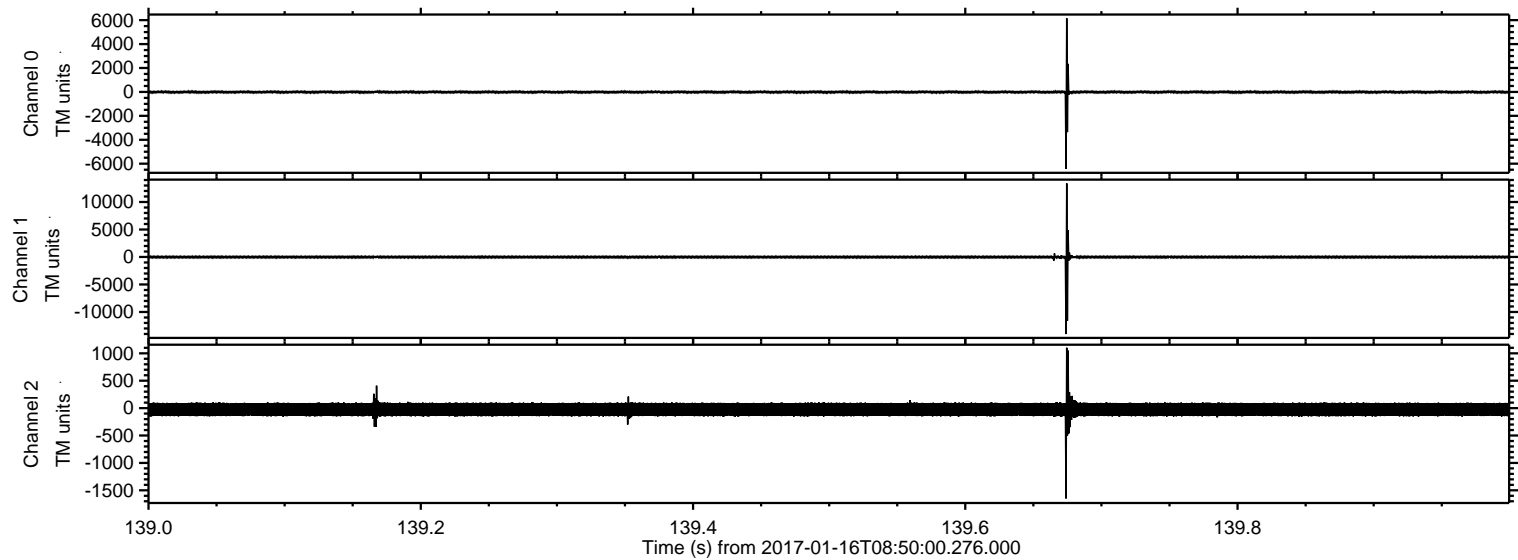

ELMAVAN 3D WAVEFORMS (Measured data sampled at 50 kHz) 51000 packets of 144 samples from 2017-01-16T08:50:00.276.000. Part 18/147

Processed Mon Jan 16 09:57:37 2017 by ELM ver.2012-10-06 from 001__elm20170116_084959__dat00.bin

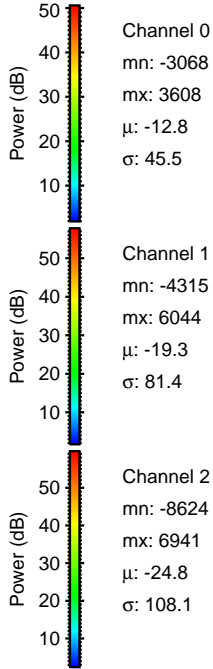
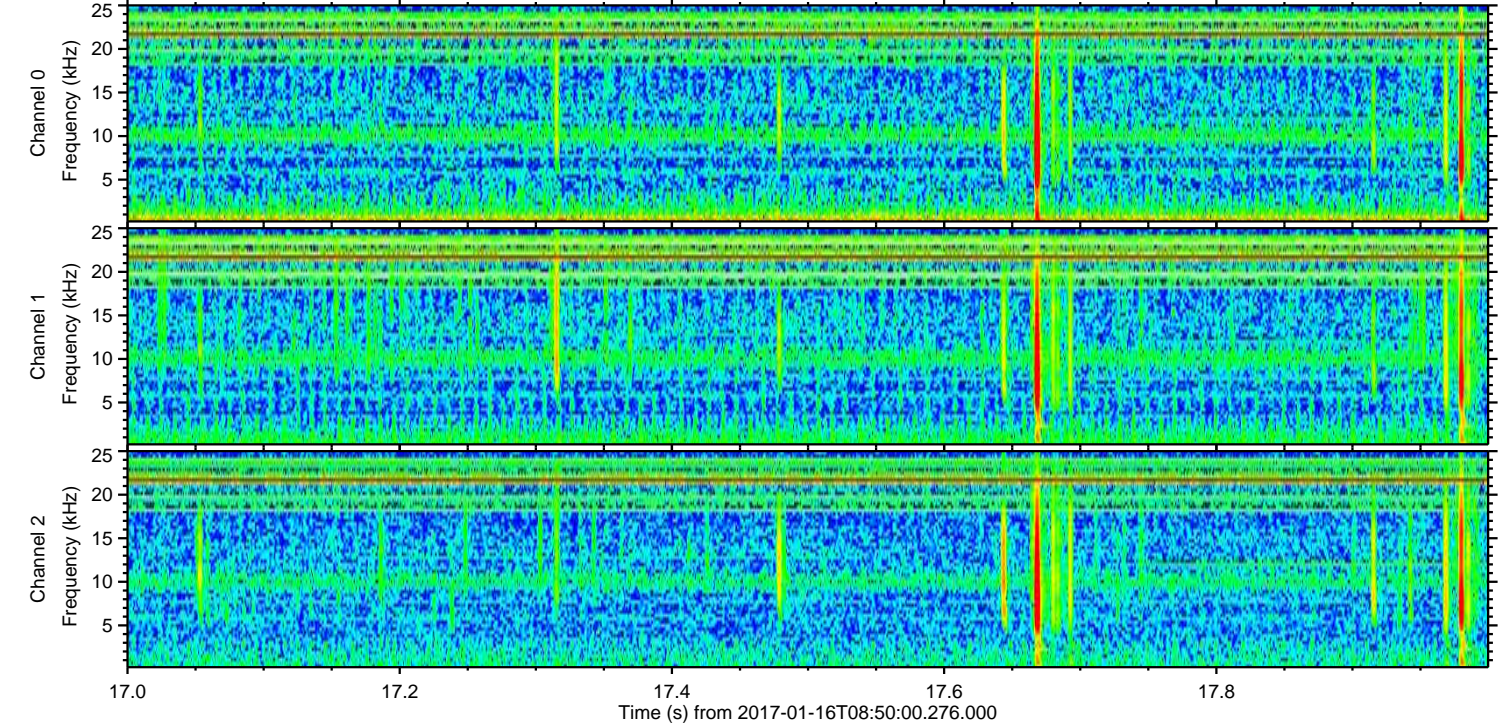
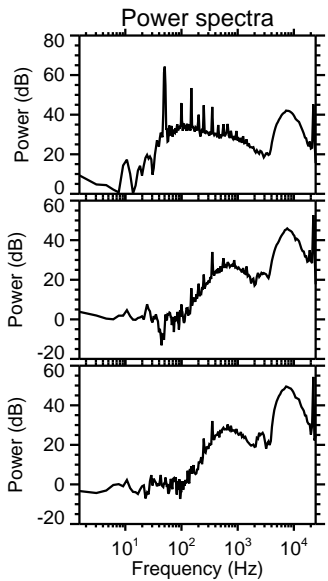
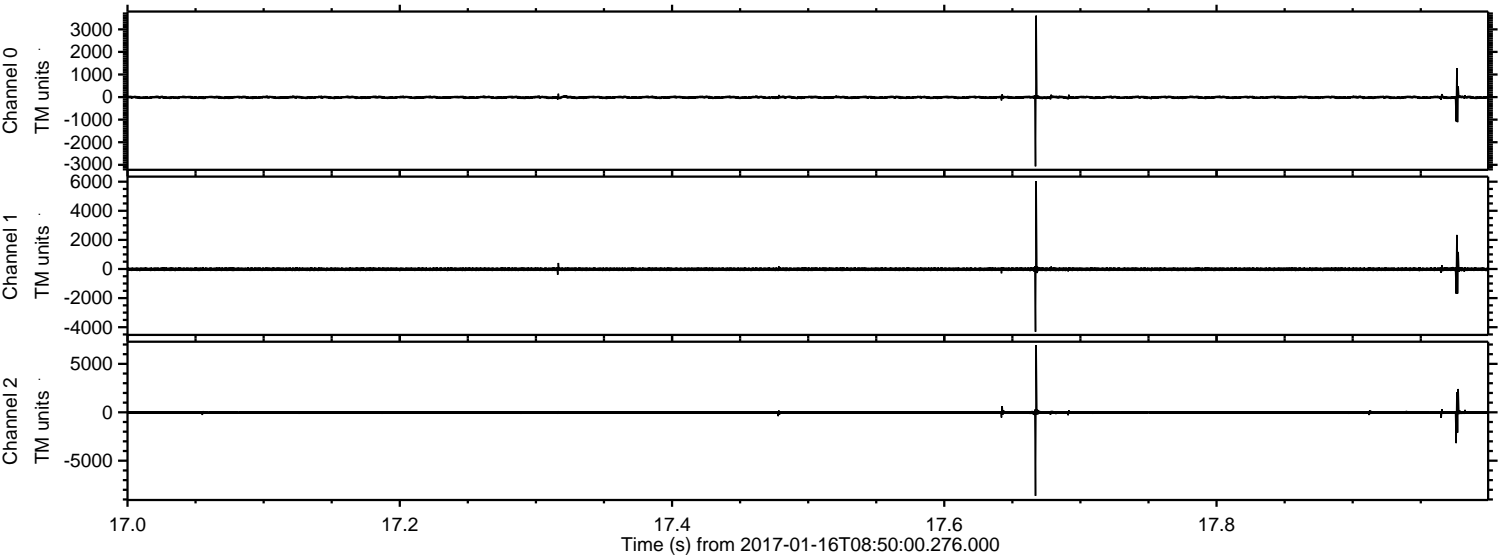

Processed Mon Jan 16 09:57:38 2017 by ELM ver.2012-10-06 from 001__elm20170116_084959__dat00.bin

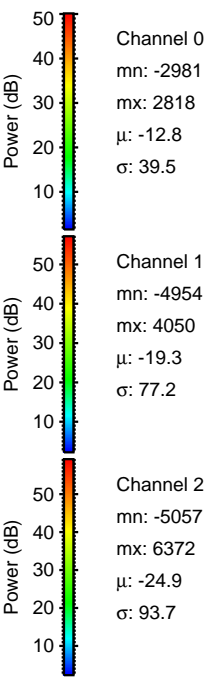
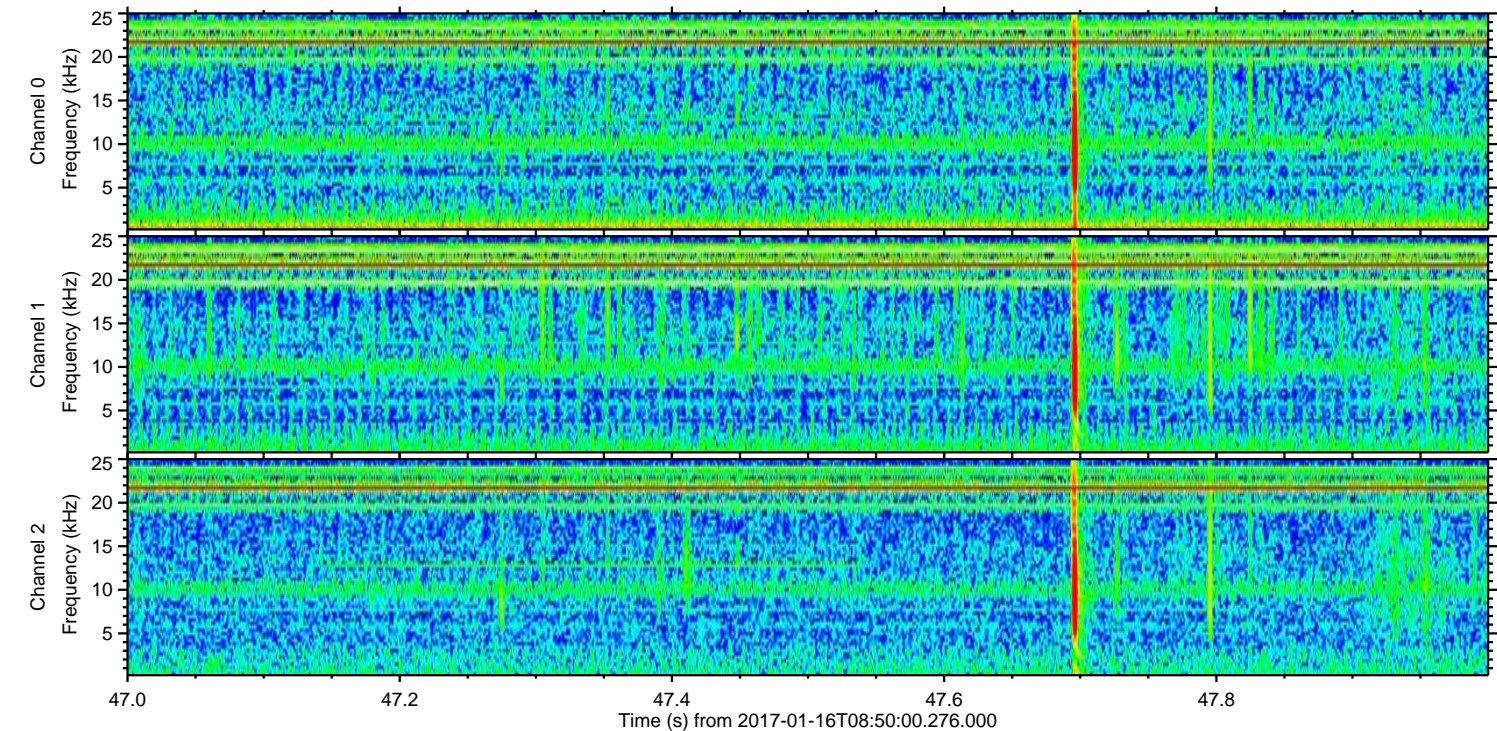
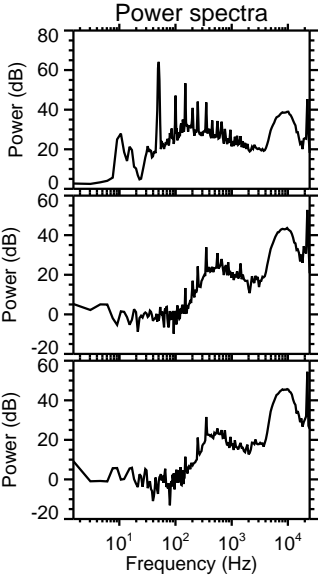
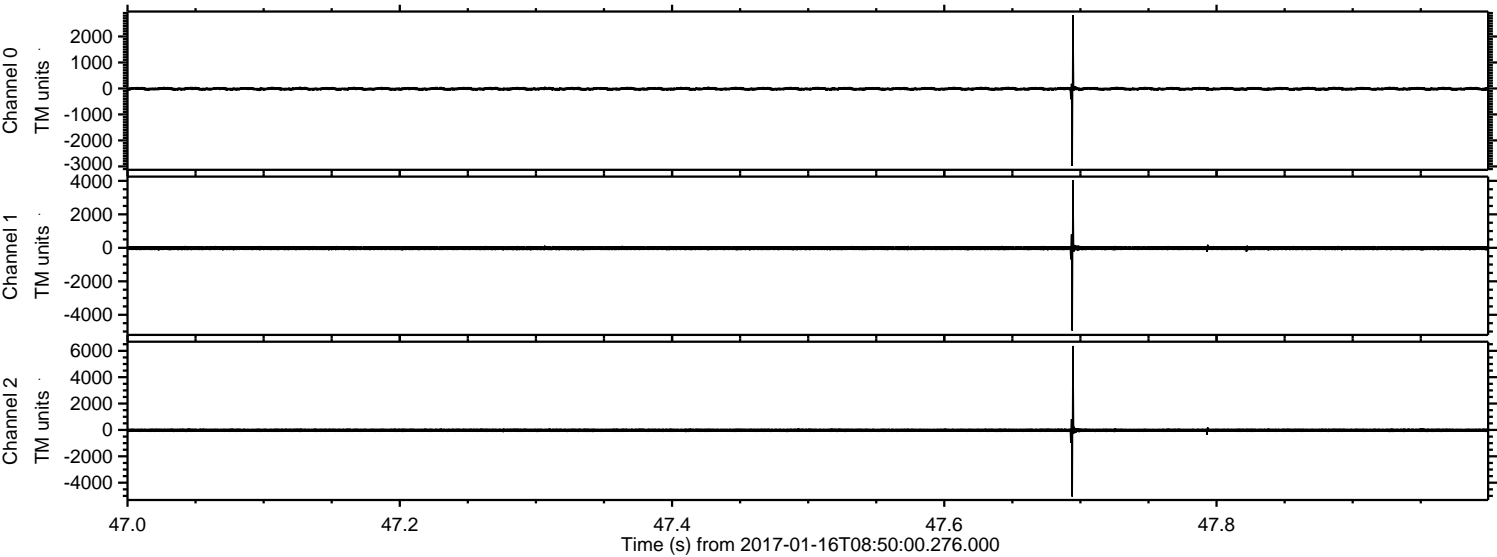

Processed Mon Jan 16 09:57:39 2017 by ELM ver.2012-10-06 from 001__elm20170116_084959__dat00.bin

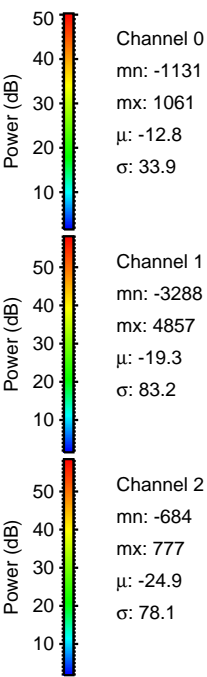
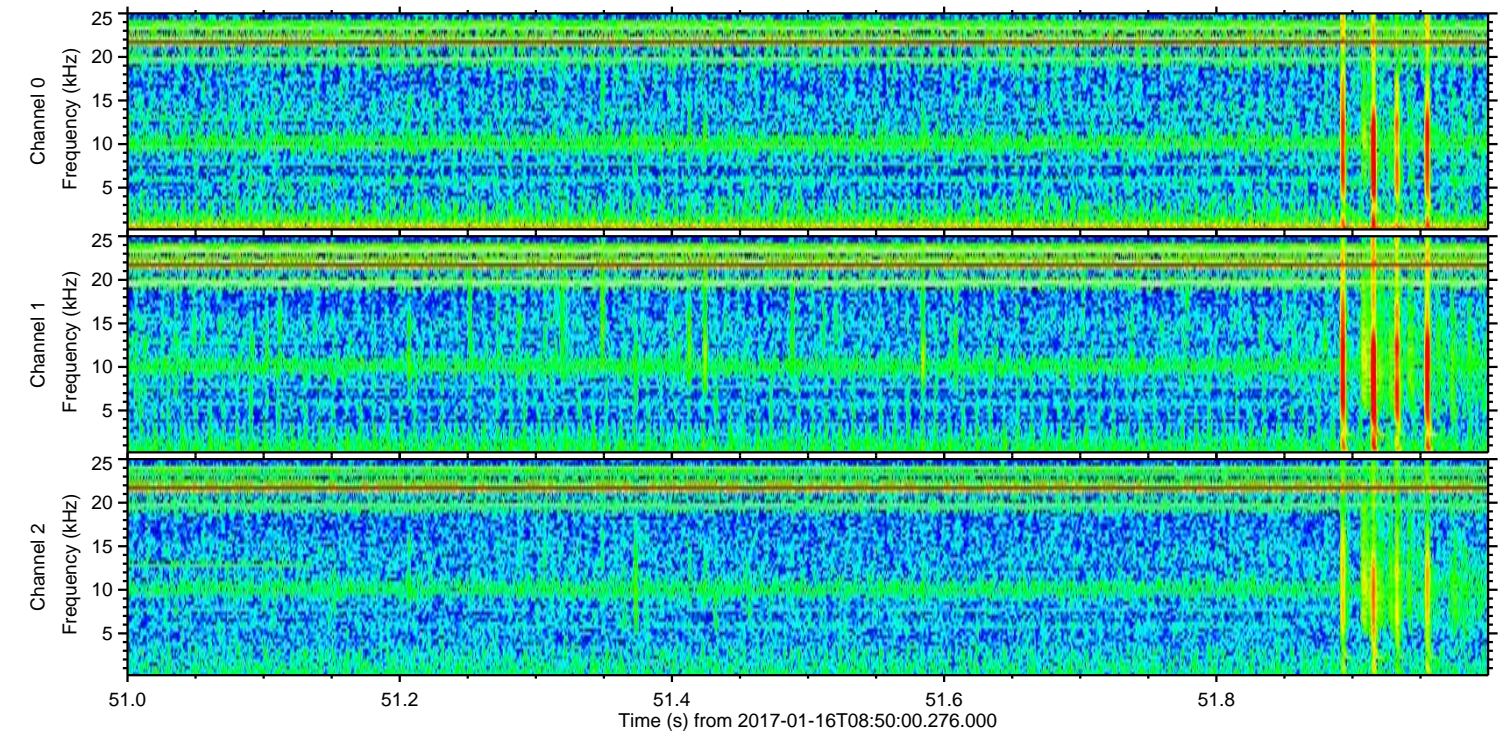
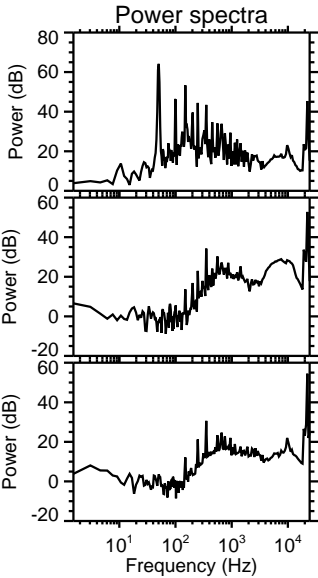
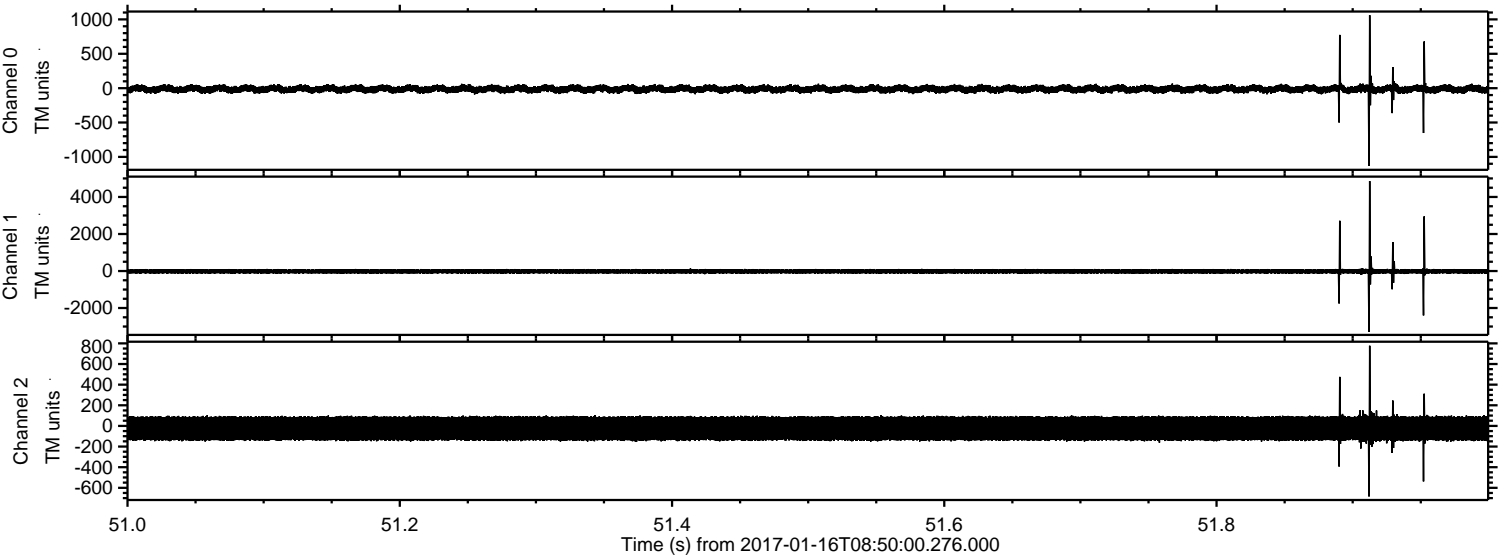

ELMAVAN 3D WAVEFORMS (Measured data sampled at 50 kHz) 51000 packets of 144 samples from 2017-01-16T08:50:00.276.000. Part 76/147

Processed Mon Jan 16 09:57:40 2017 by ELM ver.2012-10-06 from 001__elm20170116_084959__dat00.bin

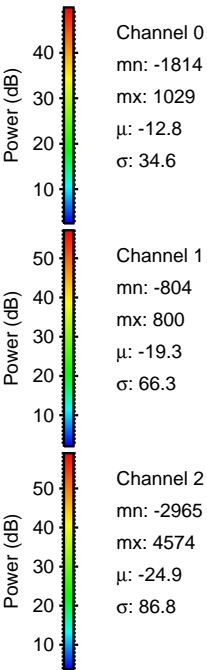
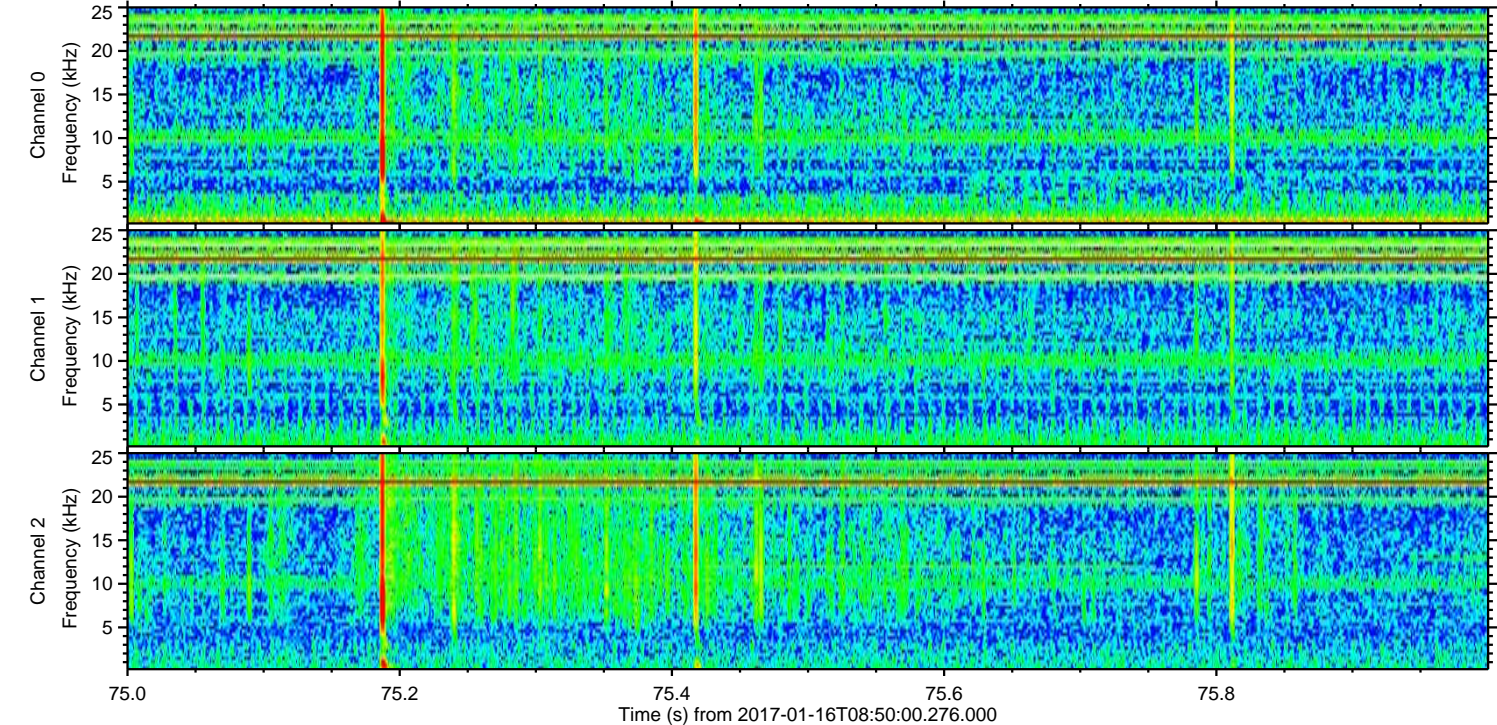
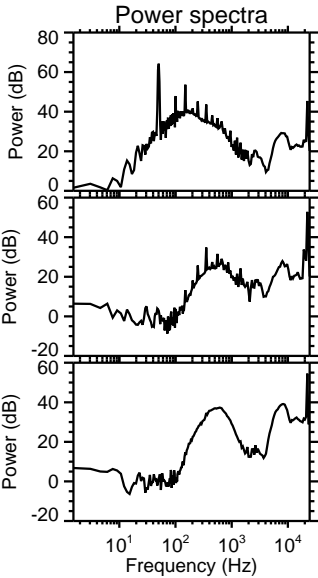
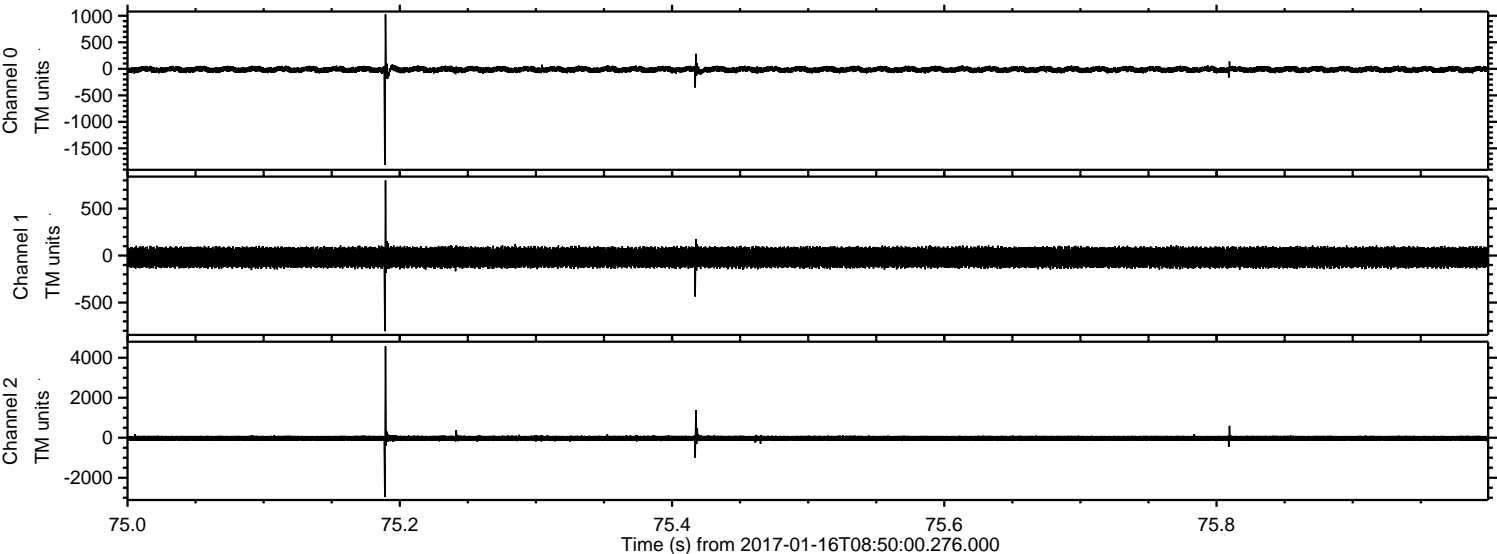

Processed Mon Jan 16 09:57:41 2017 by ELM ver.2012-10-06 from 001__elm20170116_084959__dat00.bin

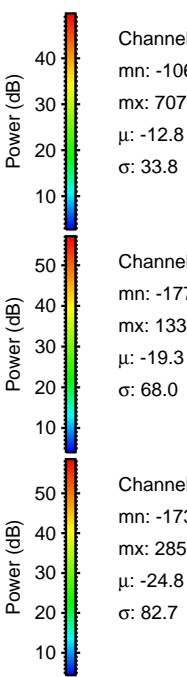
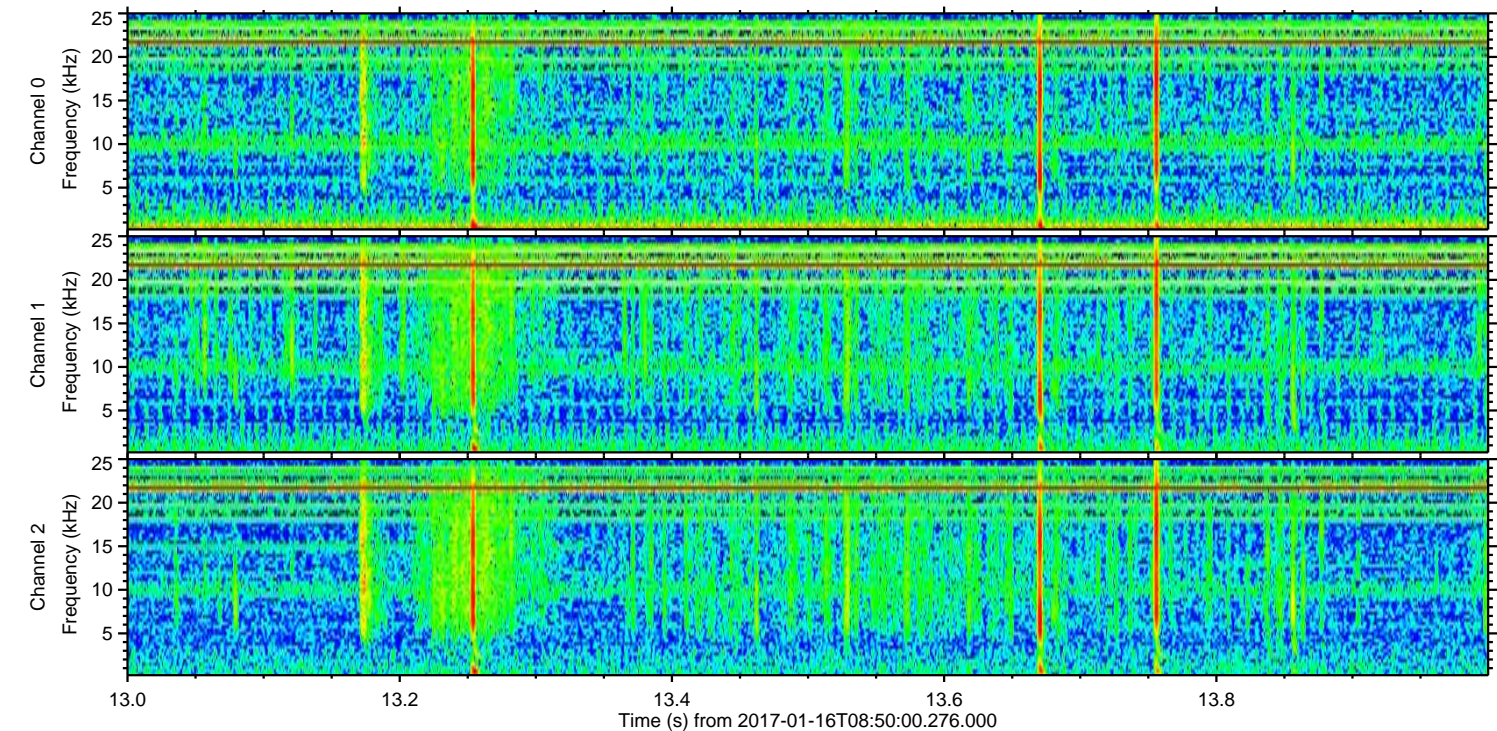
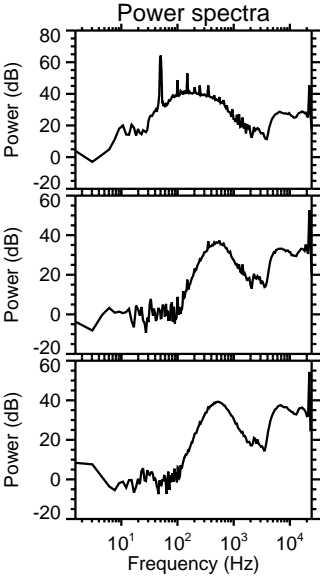
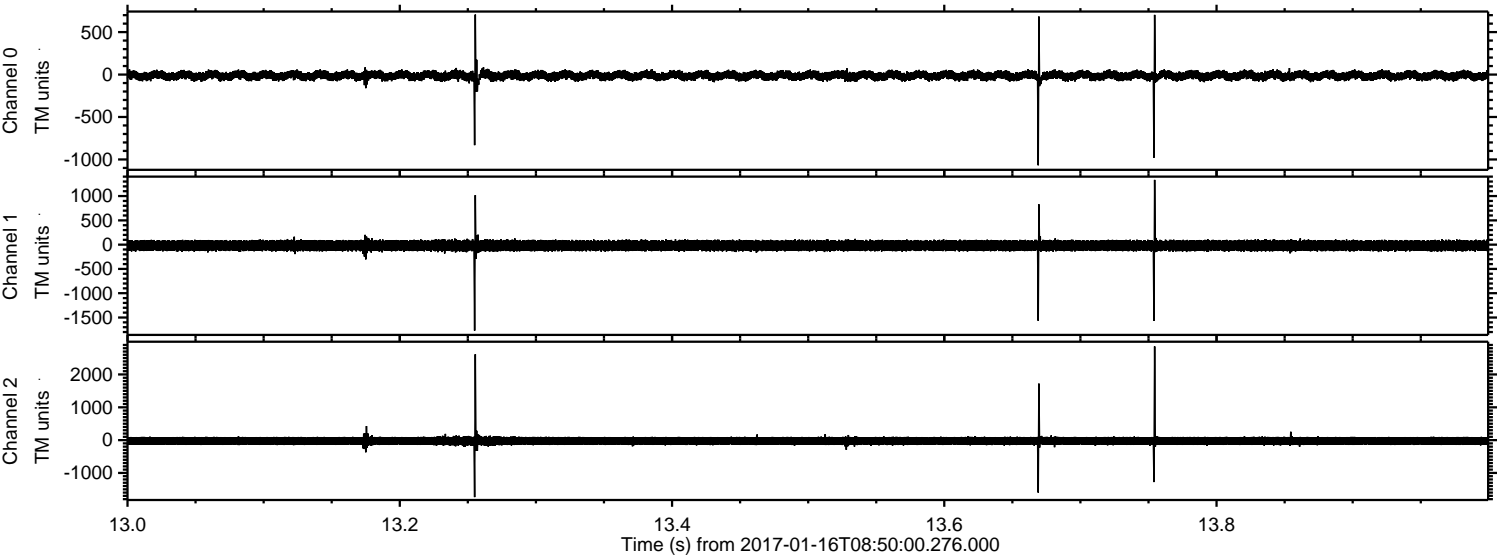

Processed Mon Jan 16 09:57:42 2017 by ELM ver.2012-10-06 from 001__elm20170116_084959__dat00.bin

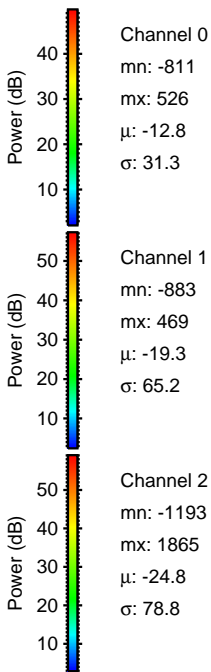
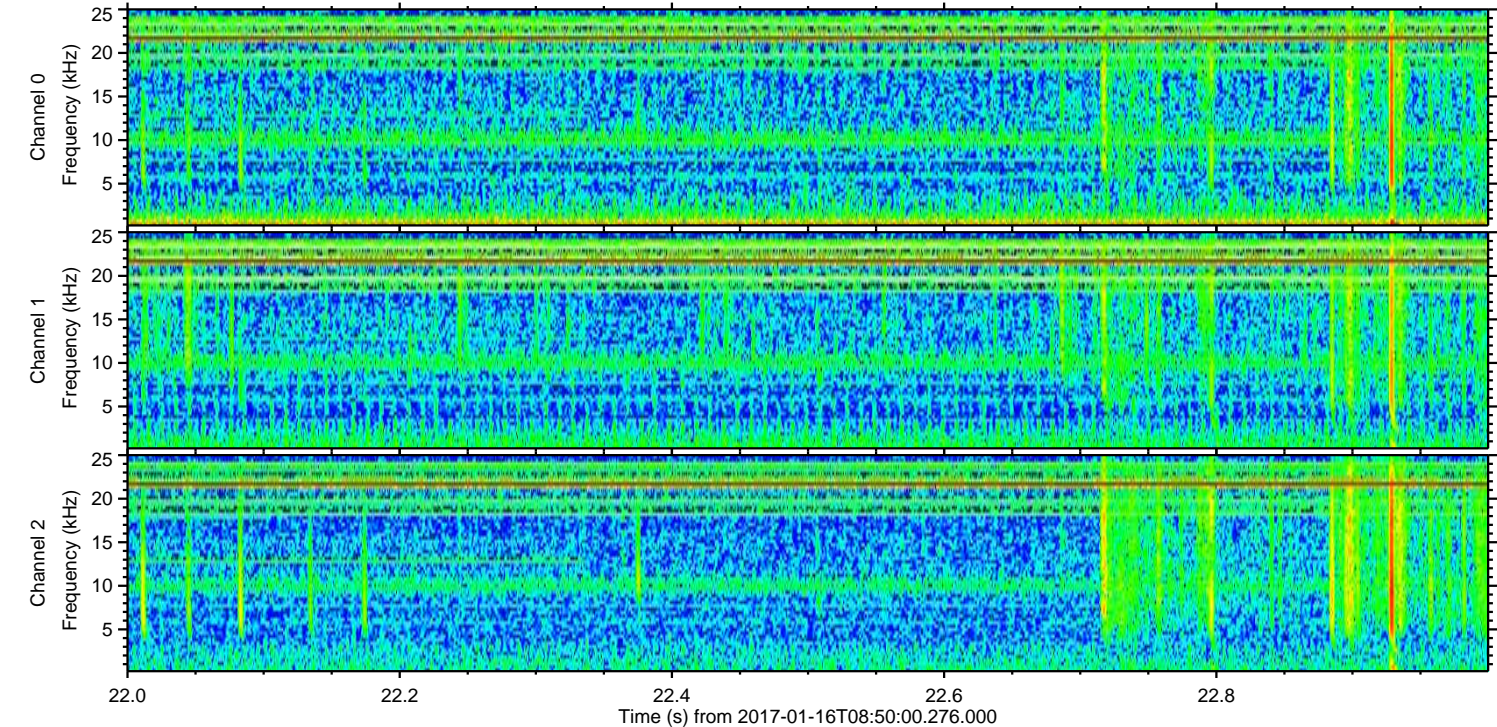
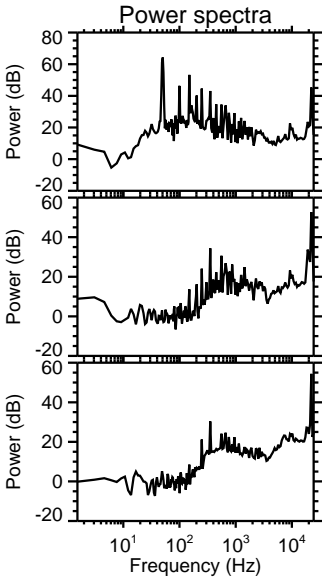
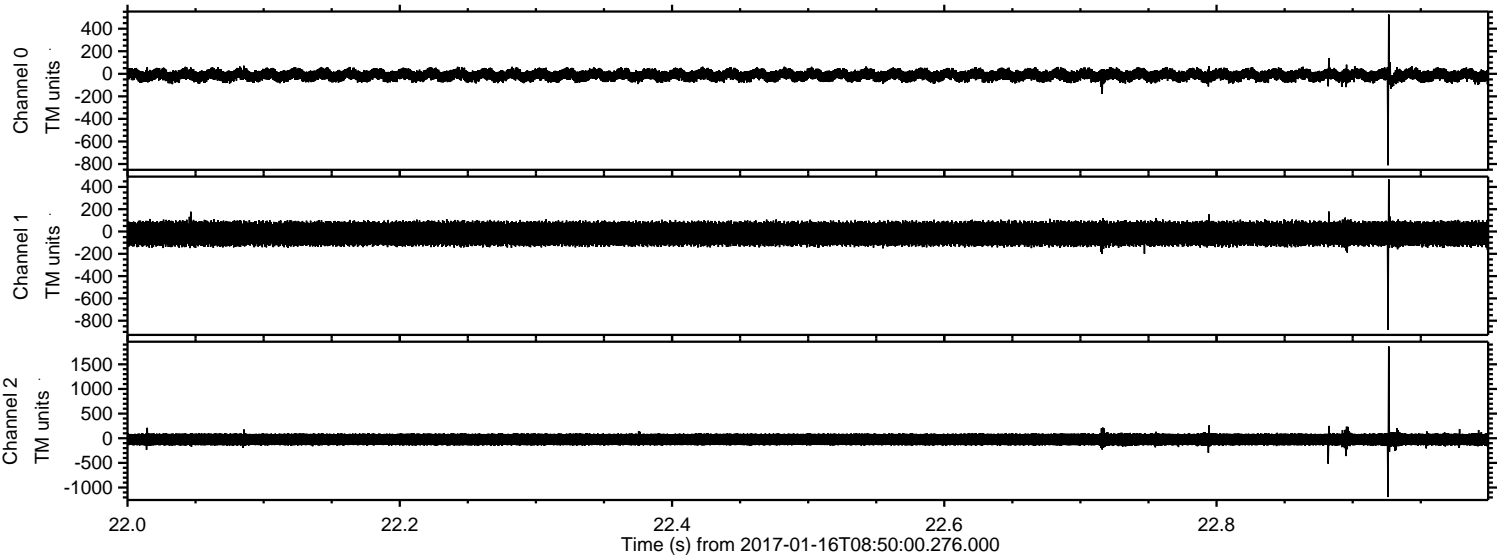

ELMAVAN 3D WAVEFORMS (Measured data sampled at 50 kHz) 51000 packets of 144 samples from 2017-01-16T08:50:00.276.000. Part 105/147

Processed Mon Jan 16 09:57:43 2017 by ELM ver.2012-10-06 from 001__elm20170116_084959__dat00.bin

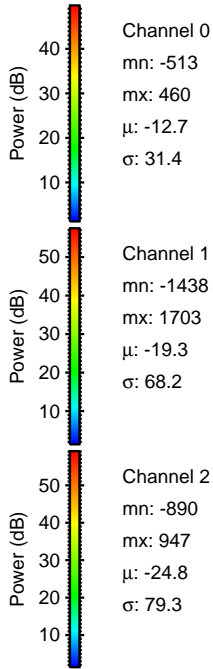
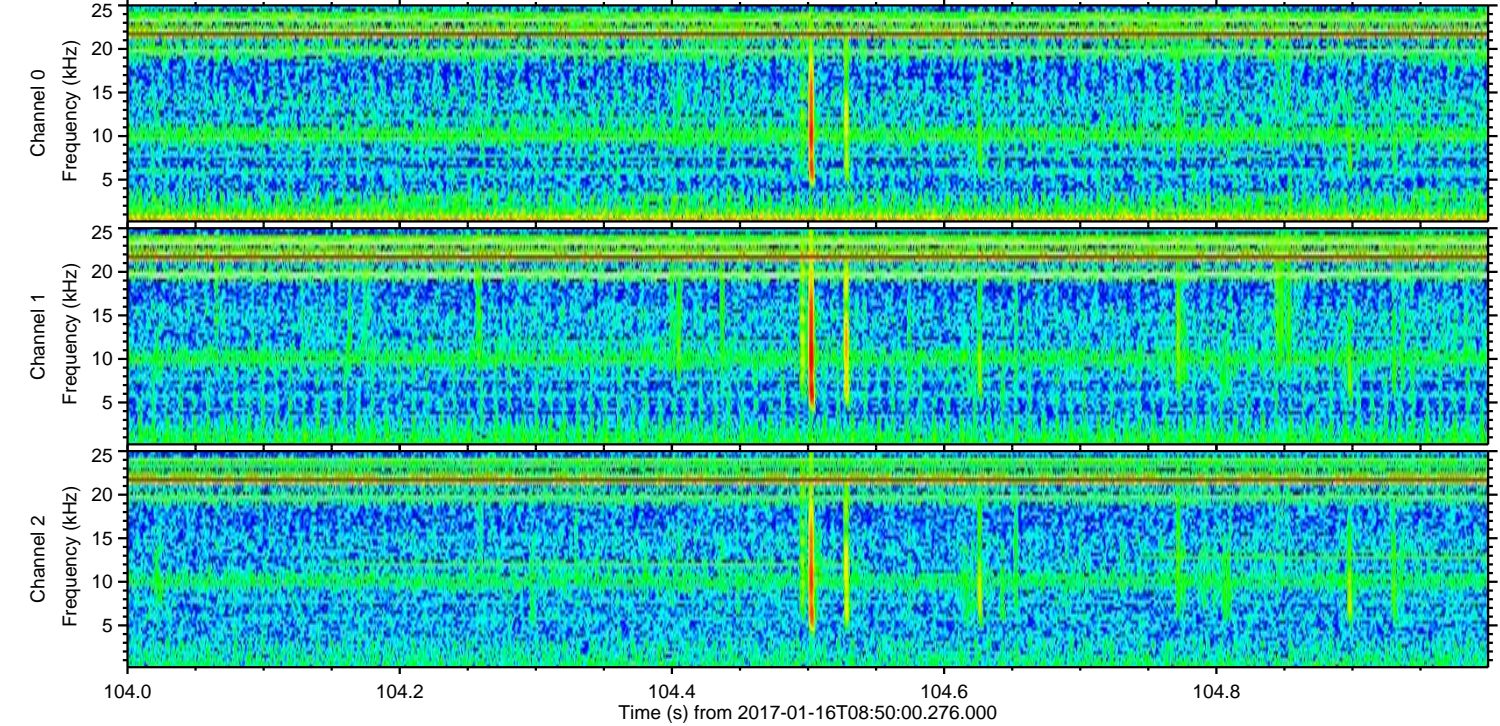
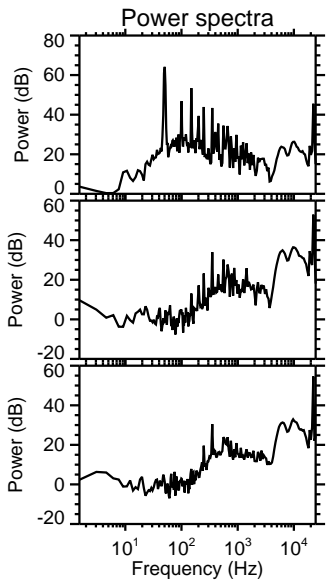
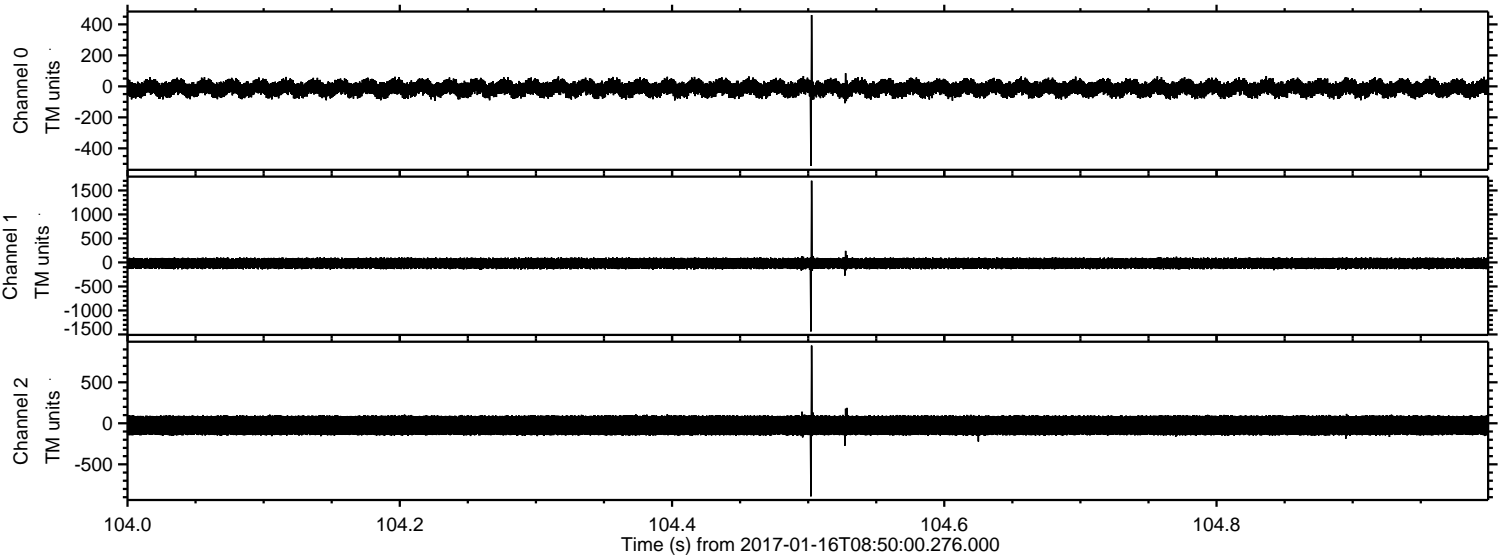

Channel 0
mn: -513
mx: 460
 μ : -12.7
 σ : 31.4

Channel 1
mn: -1438
mx: 1703
 μ : -19.3
 σ : 68.2

Channel 2
mn: -890
mx: 947
 μ : -24.8
 σ : 79.3

Processed Mon Jan 16 09:57:44 2017 by ELM ver.2012-10-06 from 001__elm20170116_084959__dat00.bin

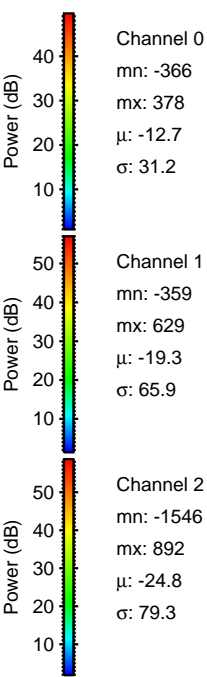
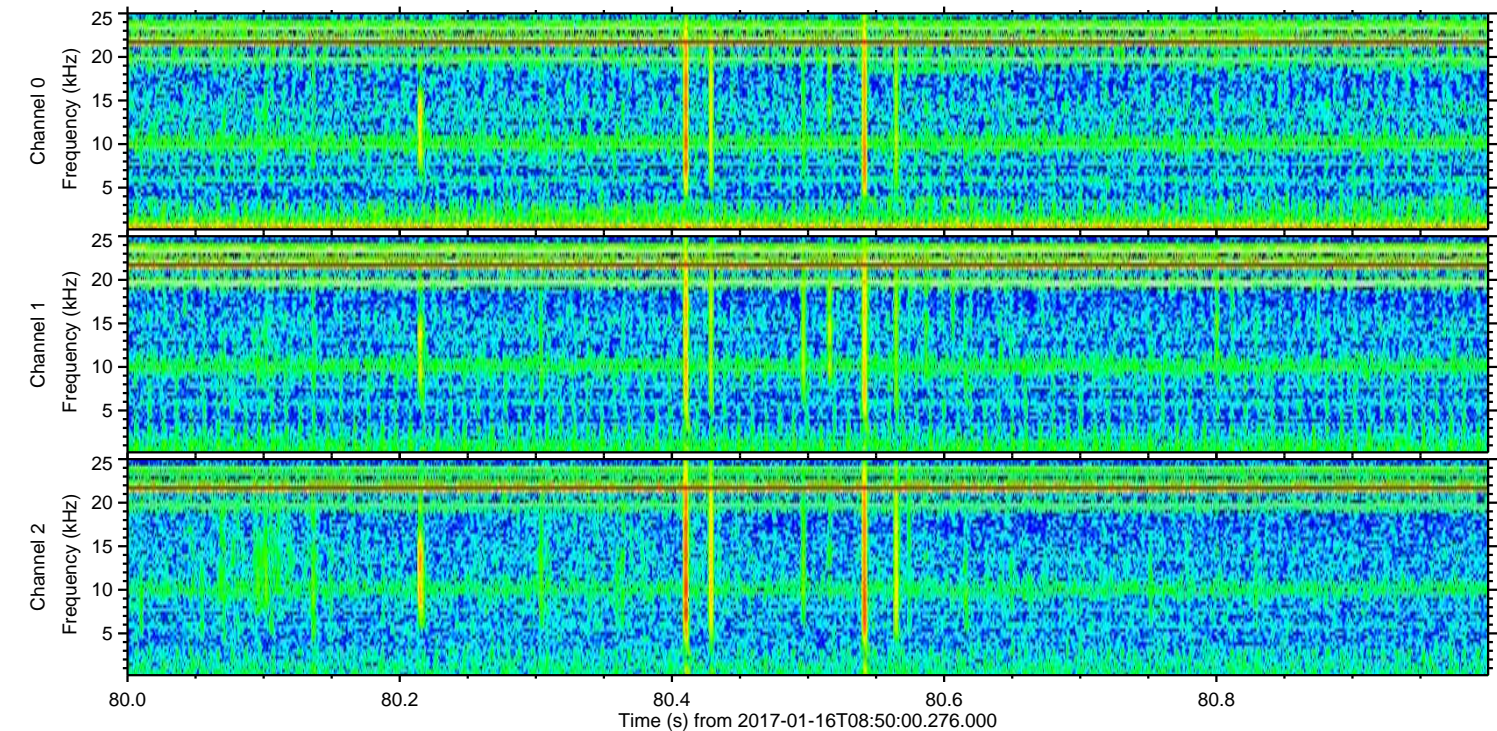
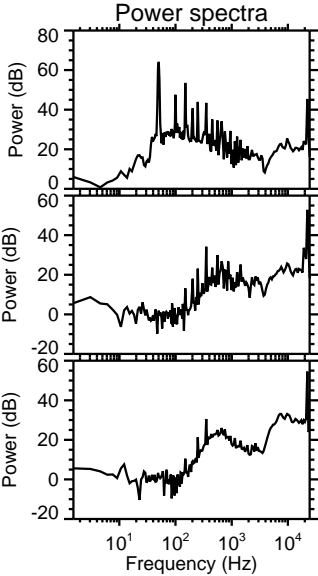
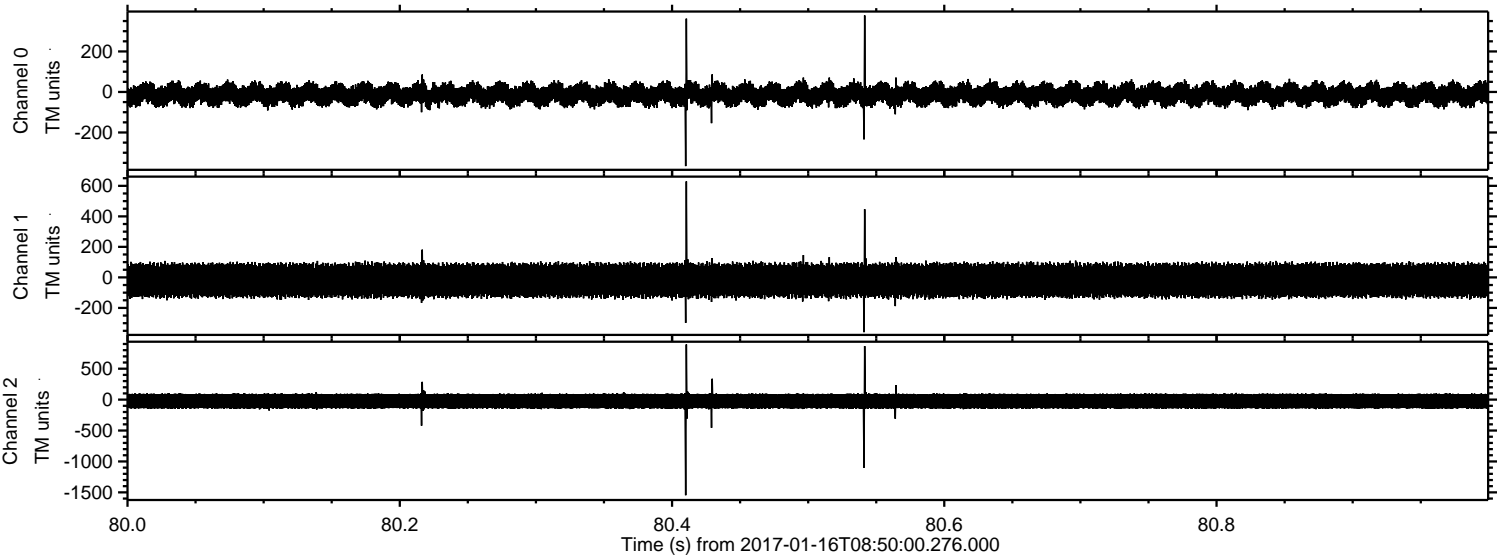

Processed Mon Jan 16 09:57:45 2017 by ELM ver.2012-10-06 from 001__elm20170116_084959__dat00.bin

