

ELMAVAN 3D WAVEFORMS (Measured data sampled at 50 kHz) 51000 packets of 144 samples from 2017-01-16T08:29:59.481.000.

Processed Mon Jan 16 09:37:40 2017 by ELM ver.2012-10-06 from 001__elm20170116_082958__dat00.bin

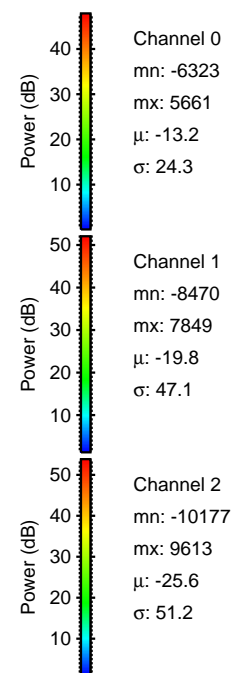
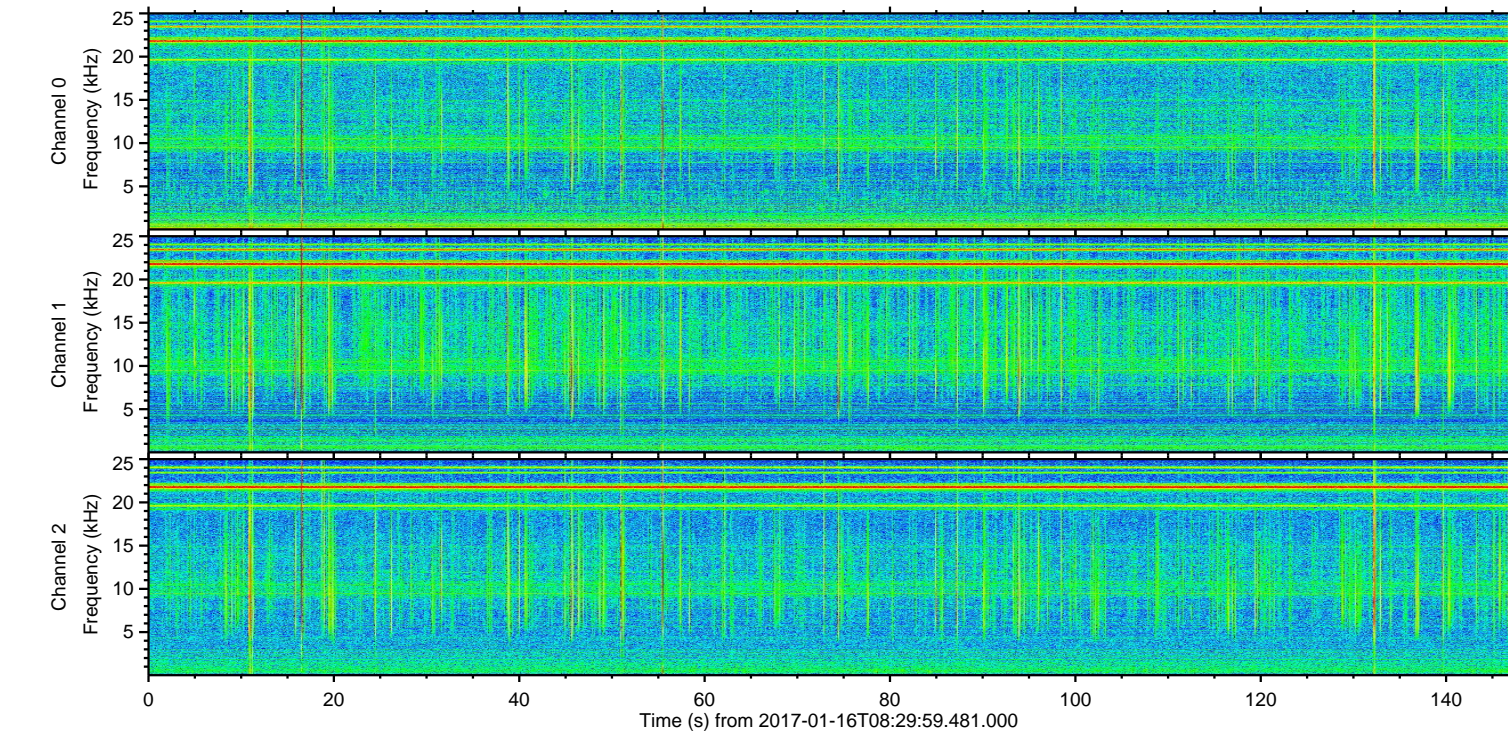
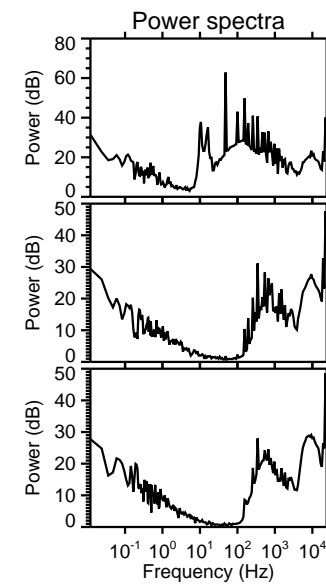
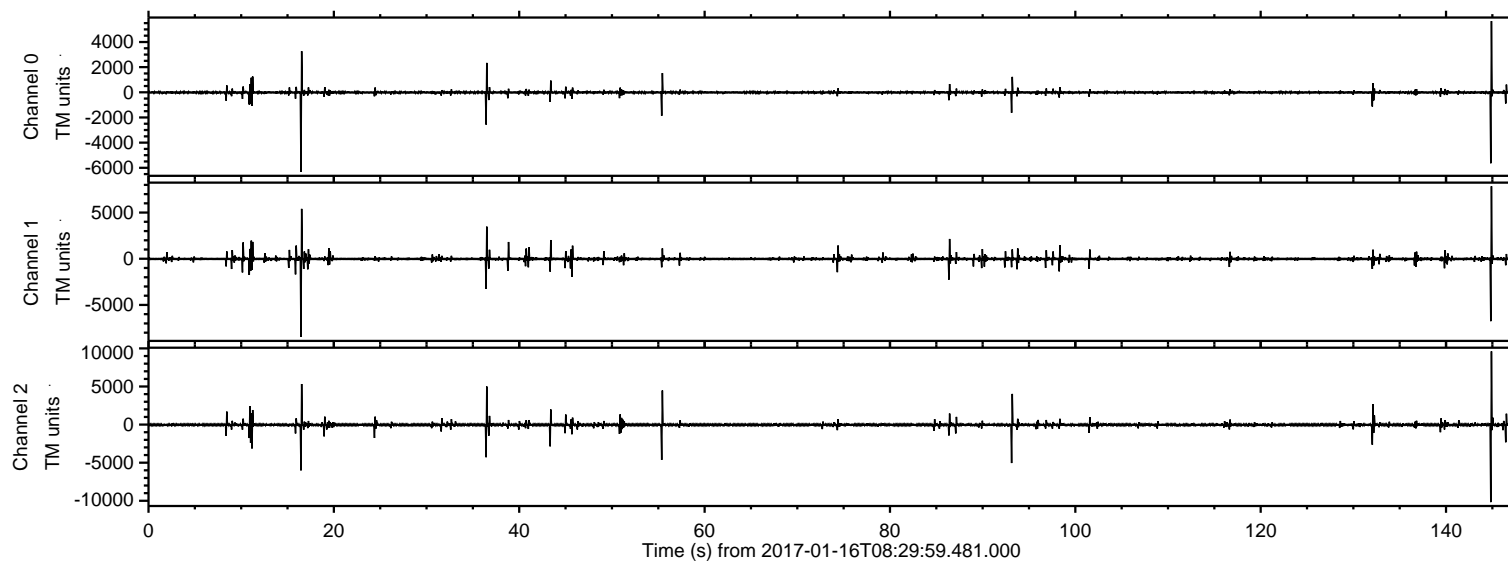

ELMAVAN 3D WAVEFORMS (Measured data sampled at 50 kHz) 51000 packets of 144 samples from 2017-01-16T08:29:59.481.000. Part 145/147

Processed Mon Jan 16 09:37:51 2017 by ELM ver.2012-10-06 from 001__elm20170116_082958__dat00.bin

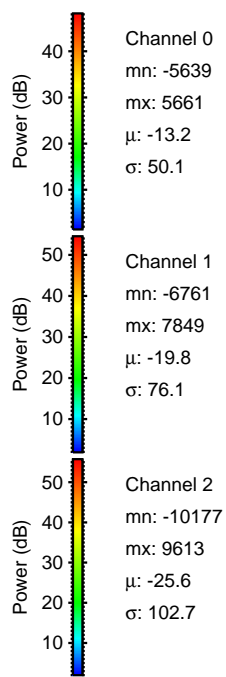
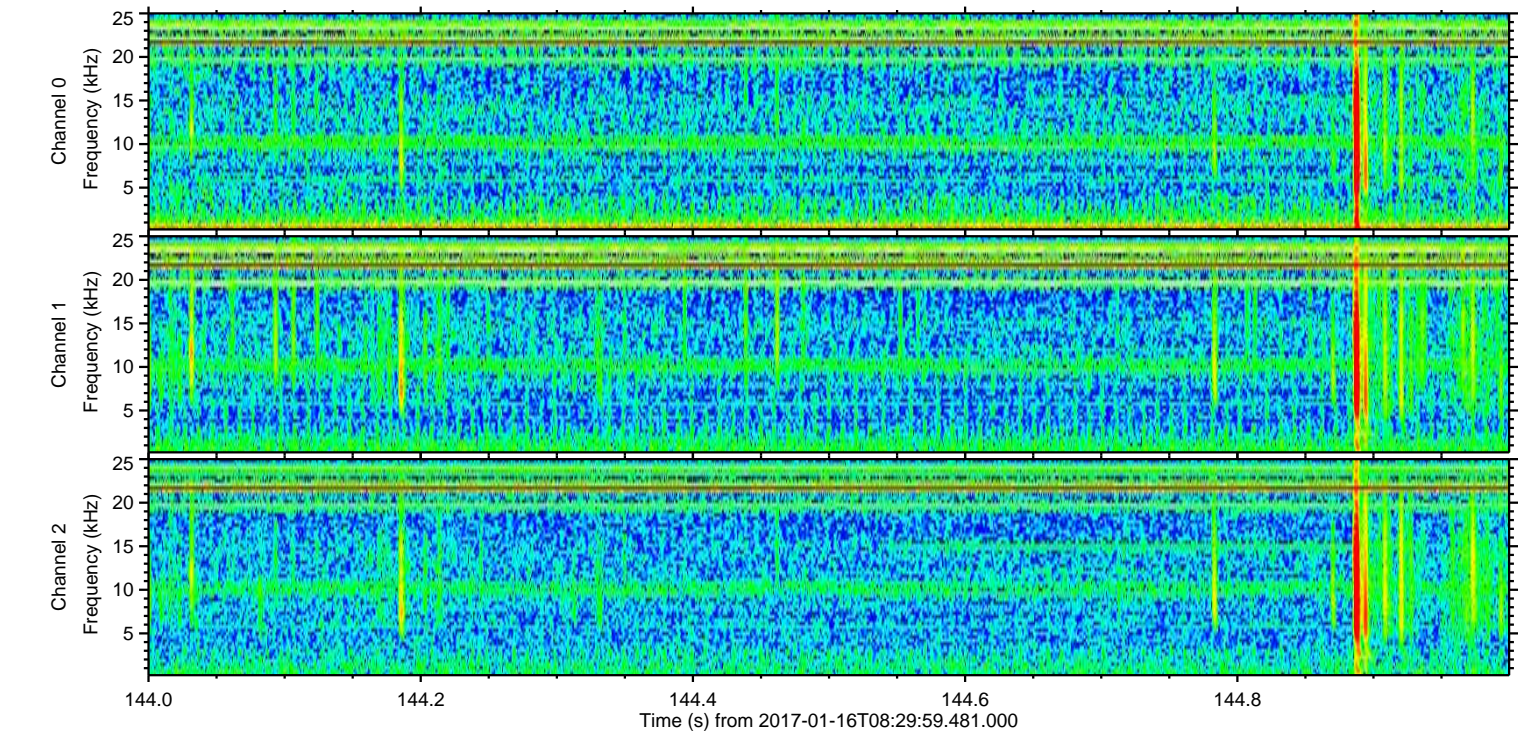
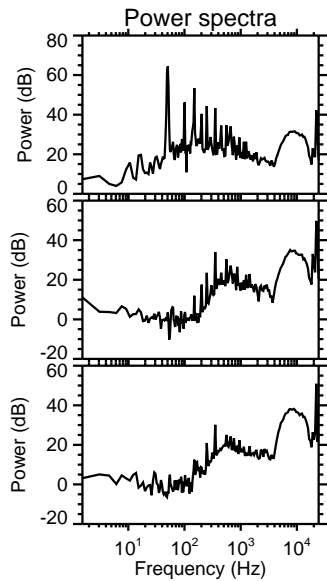
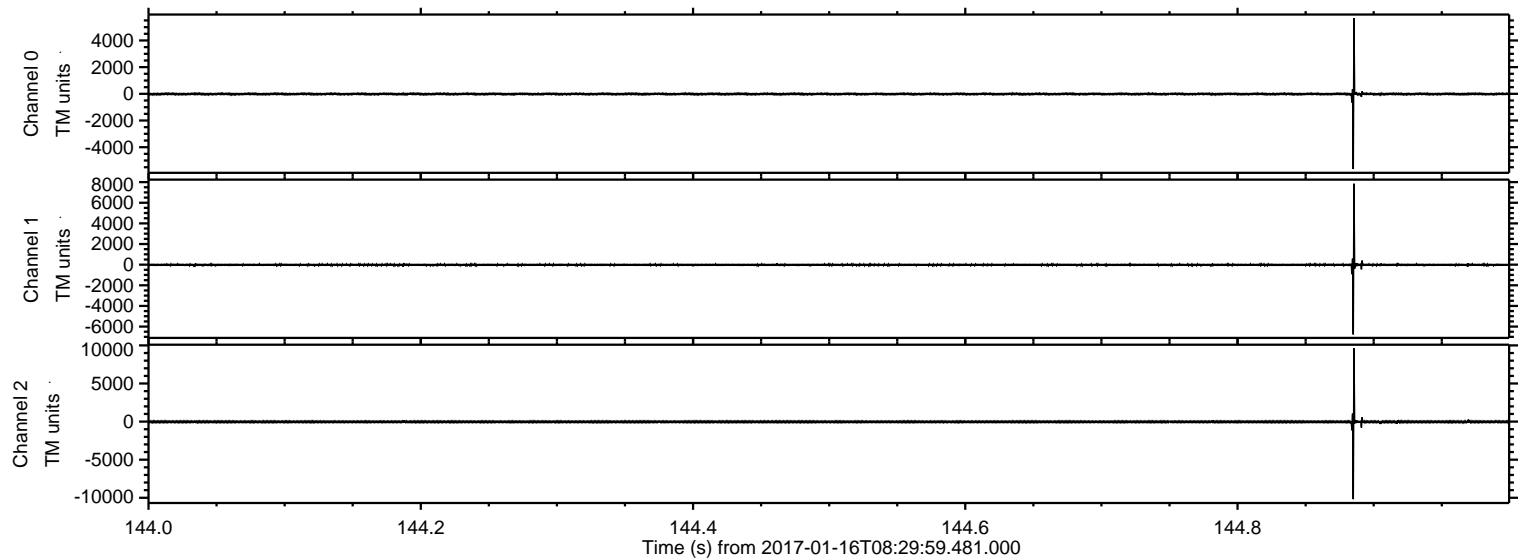

Channel 0
mn: -5639
mx: 5661
 μ : -13.2
 σ : 50.1

Channel 1
mn: -6761
mx: 7849
 μ : -19.8
 σ : 76.1

Channel 2
mn: -10177
mx: 9613
 μ : -25.6
 σ : 102.7

ELMAVAN 3D WAVEFORMS (Measured data sampled at 50 kHz) 51000 packets of 144 samples from 2017-01-16T08:29:59.481.000. Part 17/147

Processed Mon Jan 16 09:37:52 2017 by ELM ver.2012-10-06 from 001__elm20170116_082958__dat00.bin

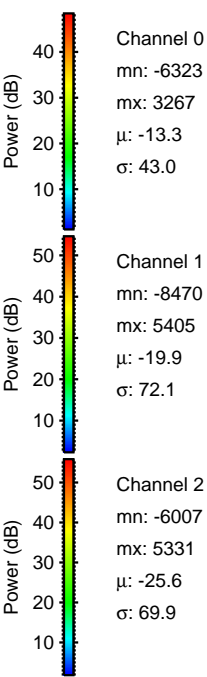
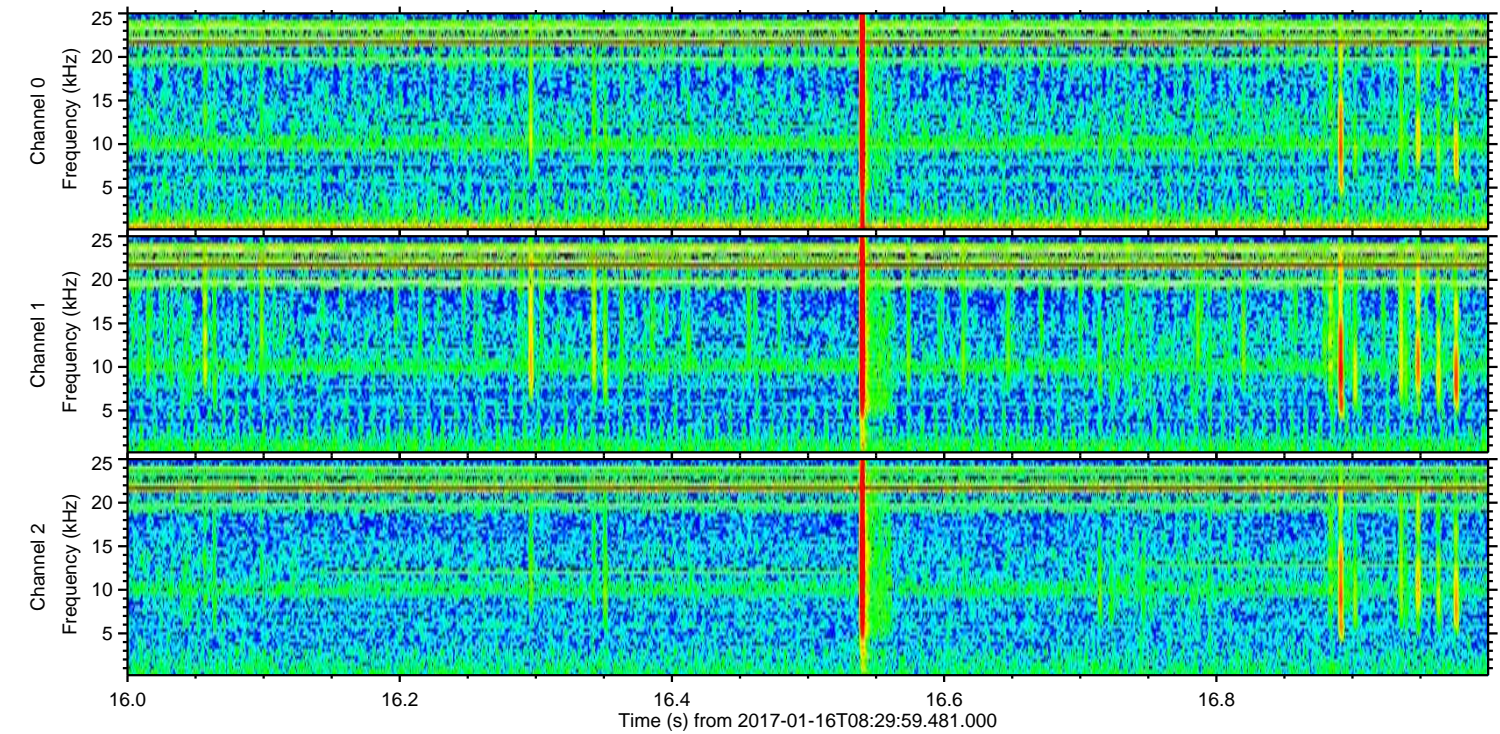
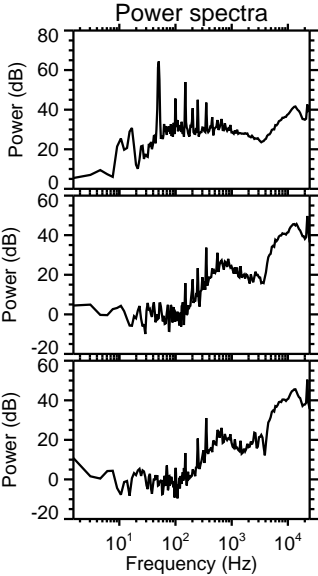
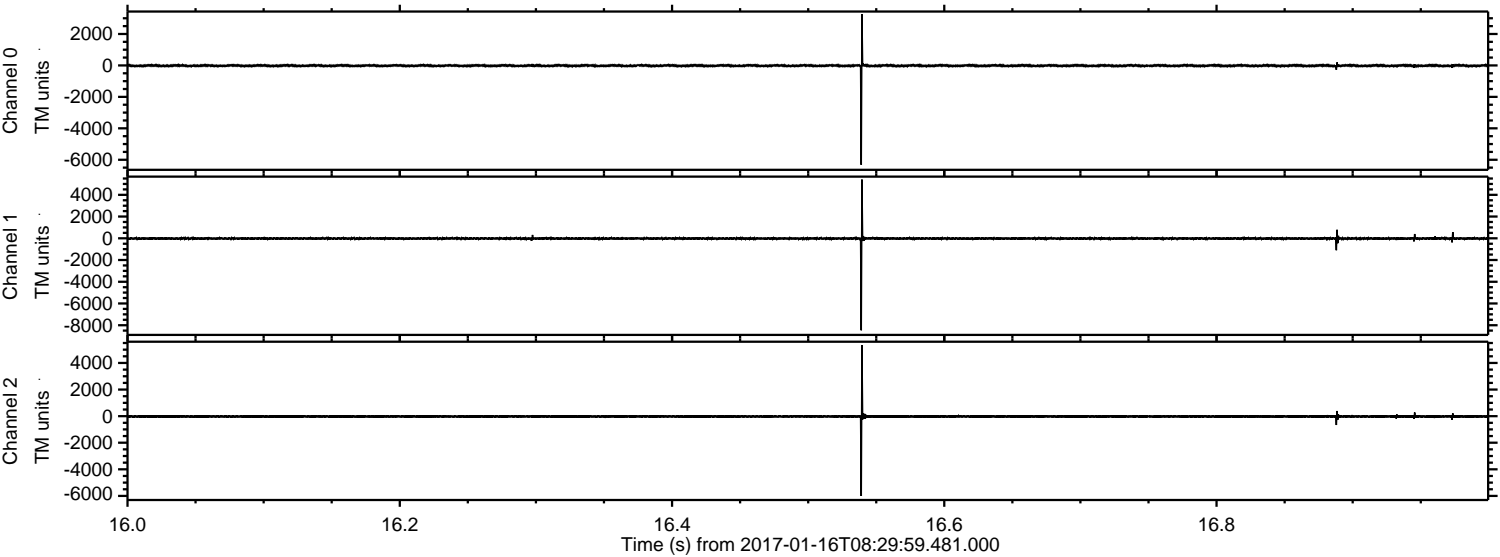

Channel 0
mn: -6323
mx: 3267
 μ : -13.3
 σ : 43.0

Channel 1
mn: -8470
mx: 5405
 μ : -19.9
 σ : 72.1

Channel 2
mn: -6007
mx: 5331
 μ : -25.6
 σ : 69.9

Processed Mon Jan 16 09:37:53 2017 by ELM ver.2012-10-06 from 001__elm20170116_082958__dat00.bin

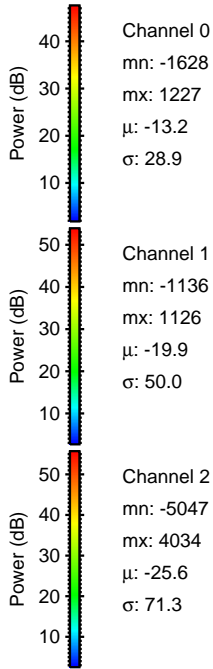
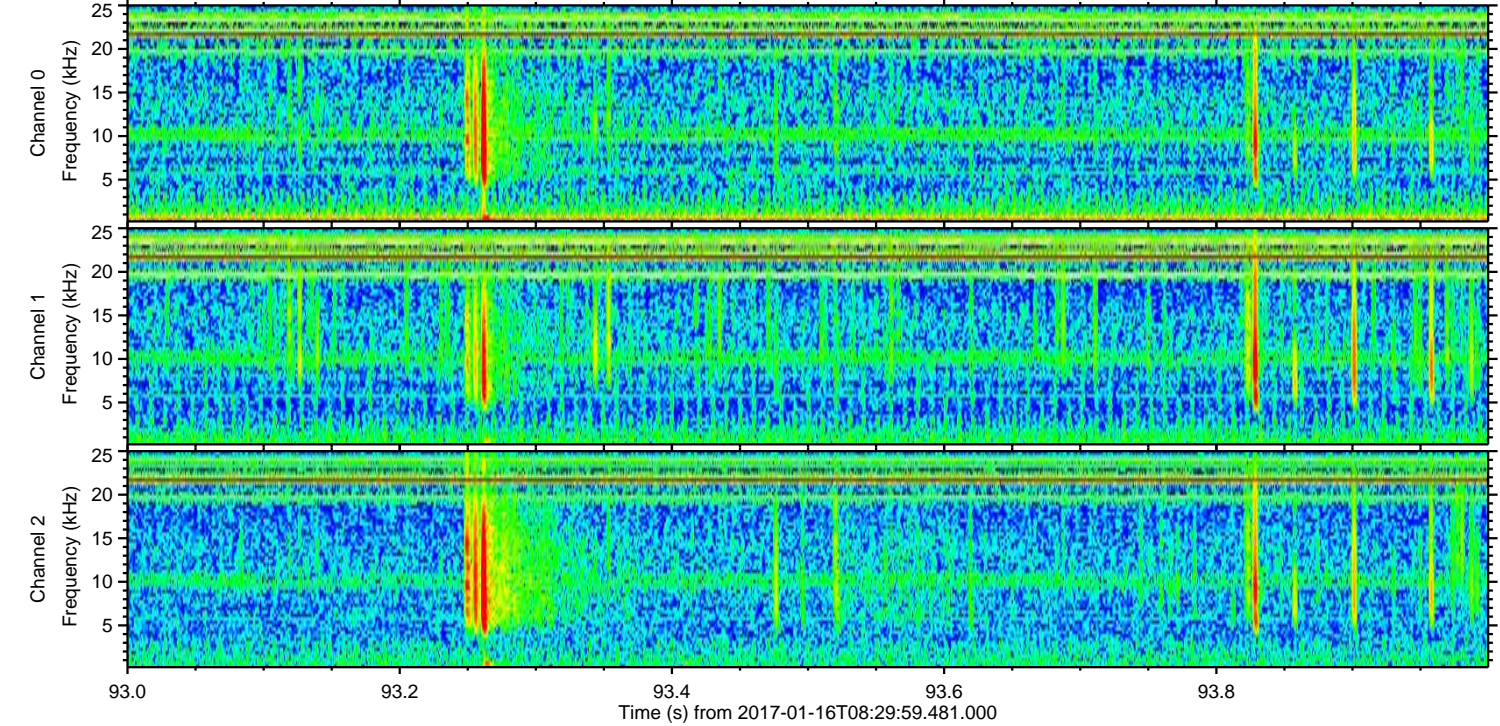
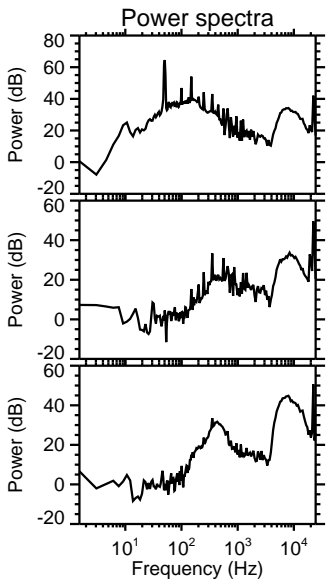
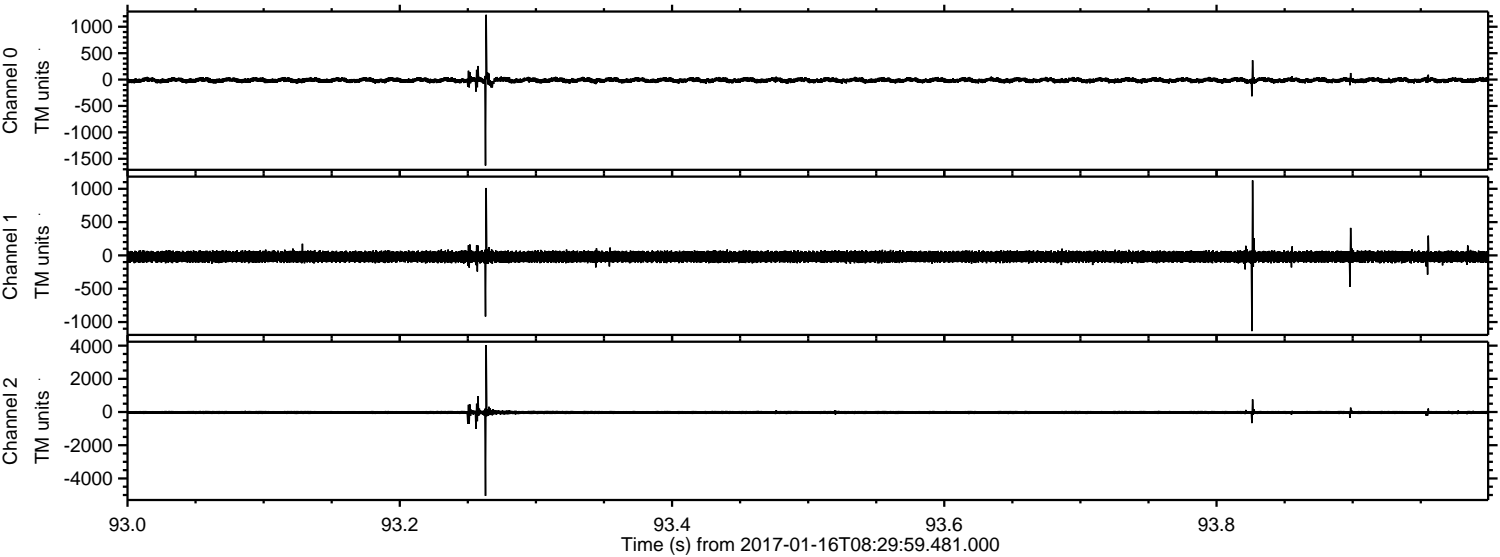

Channel 0
mn: -1628
mx: 1227
 μ : -13.2
 σ : 28.9

Channel 1
mn: -1136
mx: 1126
 μ : -19.9
 σ : 50.0

Channel 2
mn: -5047
mx: 4034
 μ : -25.6
 σ : 71.3

ELMAVAN 3D WAVEFORMS (Measured data sampled at 50 kHz) 51000 packets of 144 samples from 2017-01-16T08:29:59.481.000. Part 37/147

Processed Mon Jan 16 09:37:54 2017 by ELM ver.2012-10-06 from 001__elm20170116_082958__dat00.bin

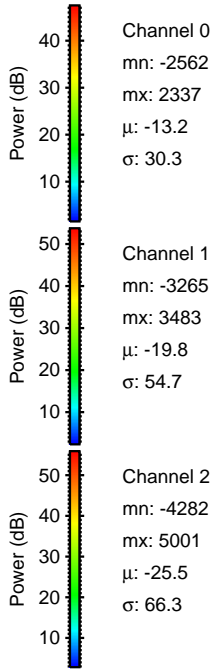
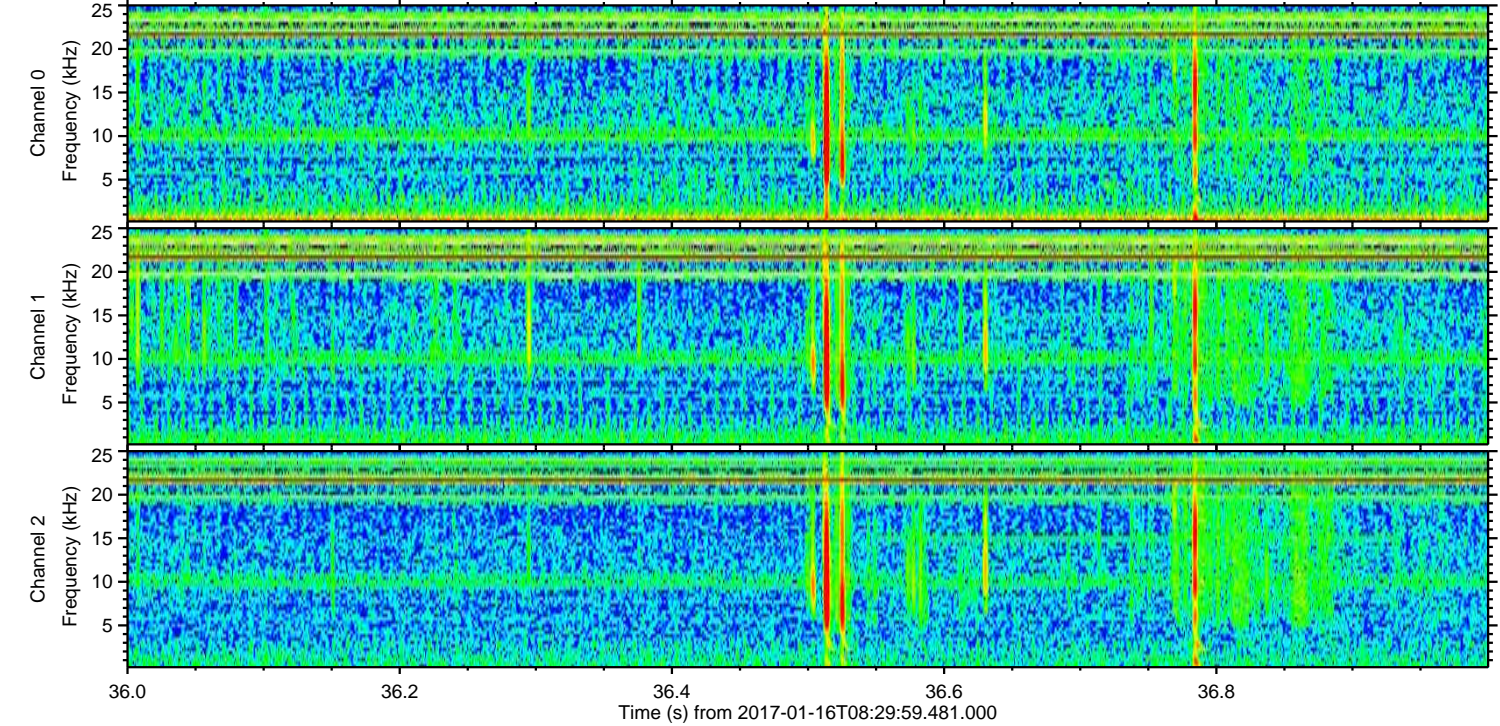
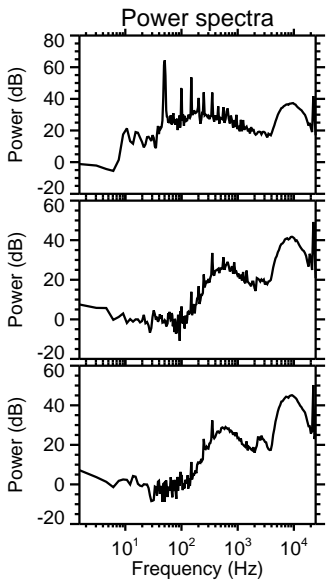
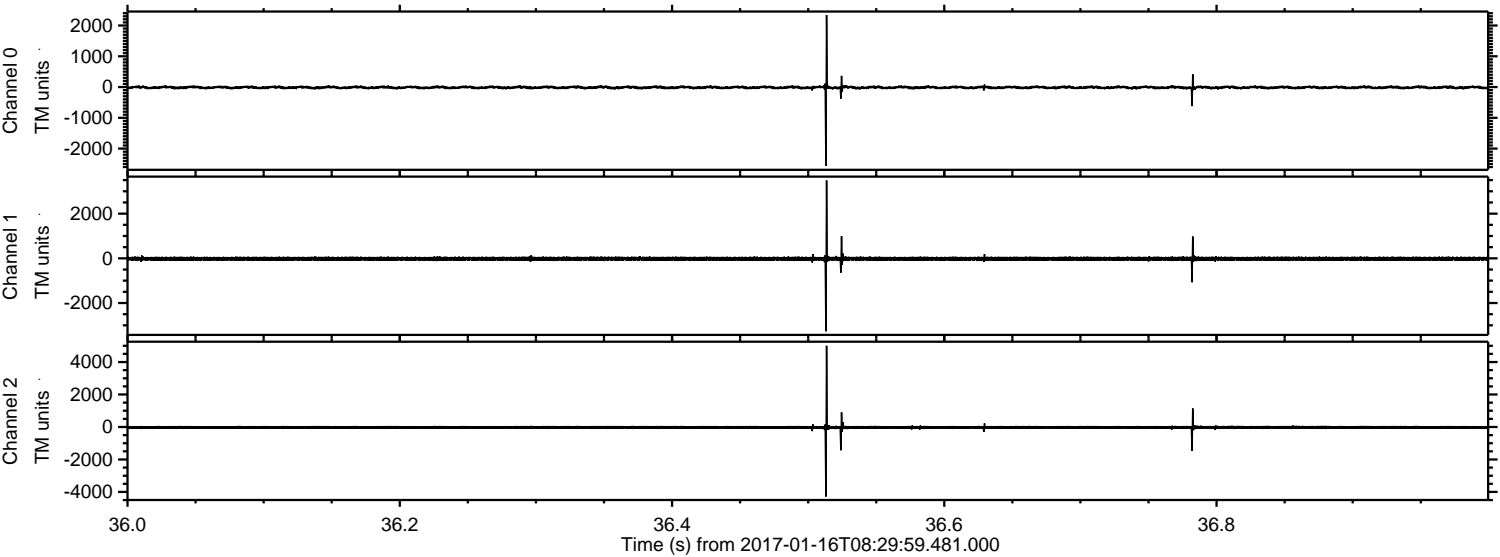

Channel 0
mn: -2562
mx: 2337
 μ : -13.2
 σ : 30.3

Channel 1
mn: -3265
mx: 3483
 μ : -19.8
 σ : 54.7

Channel 2
mn: -4282
mx: 5001
 μ : -25.5
 σ : 66.3

Processed Mon Jan 16 09:37:55 2017 by ELM ver.2012-10-06 from 001__elm20170116_082958__dat00.bin

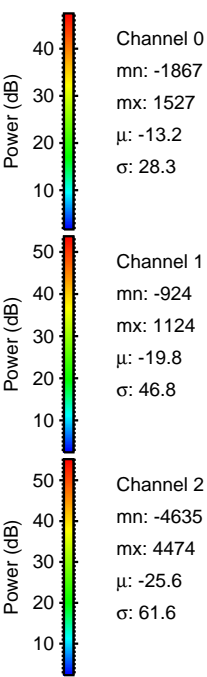
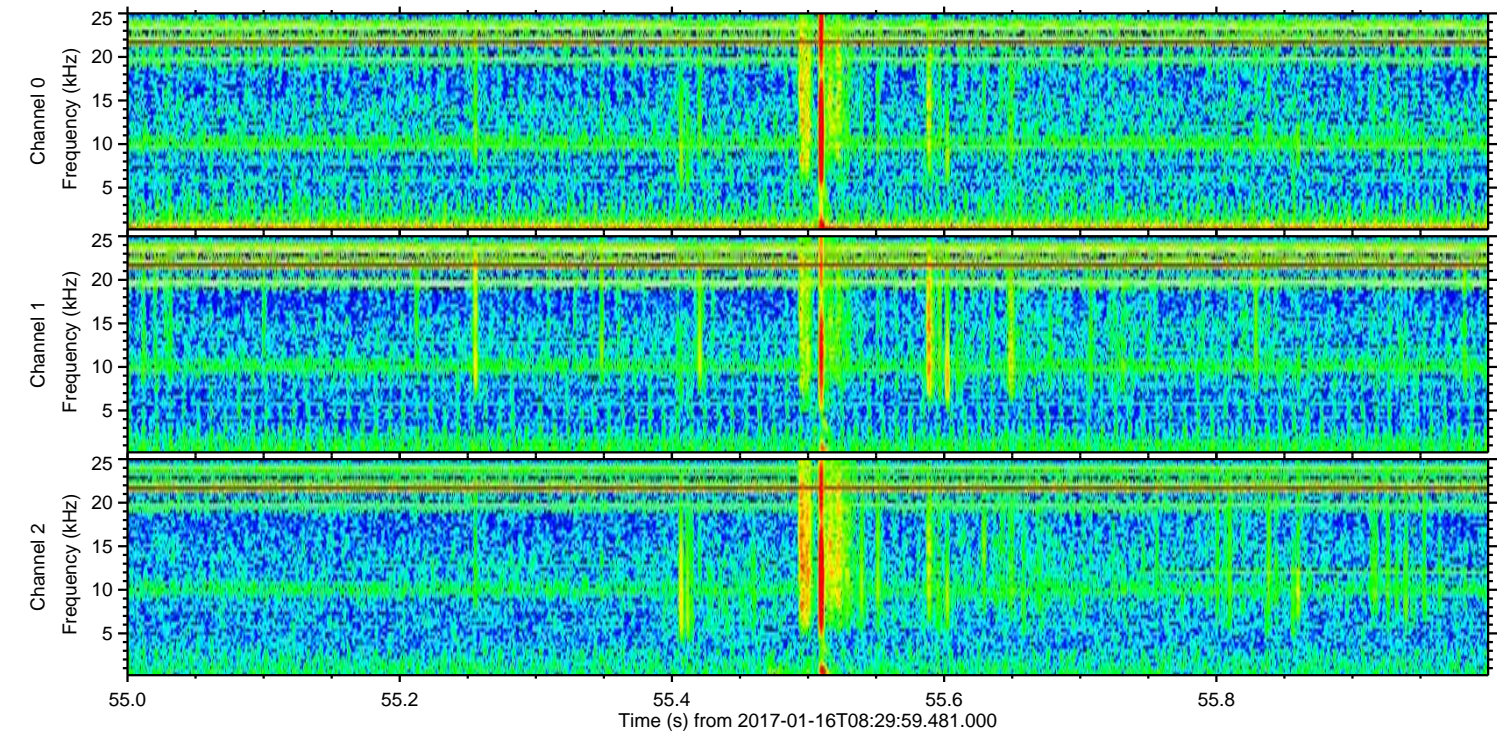
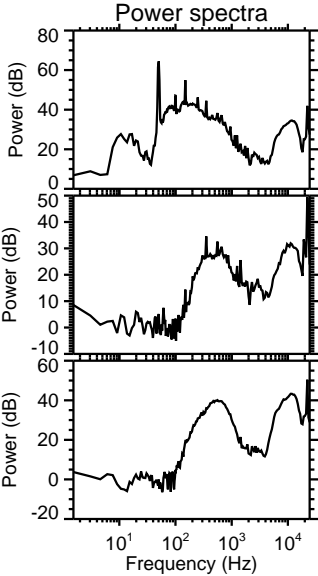
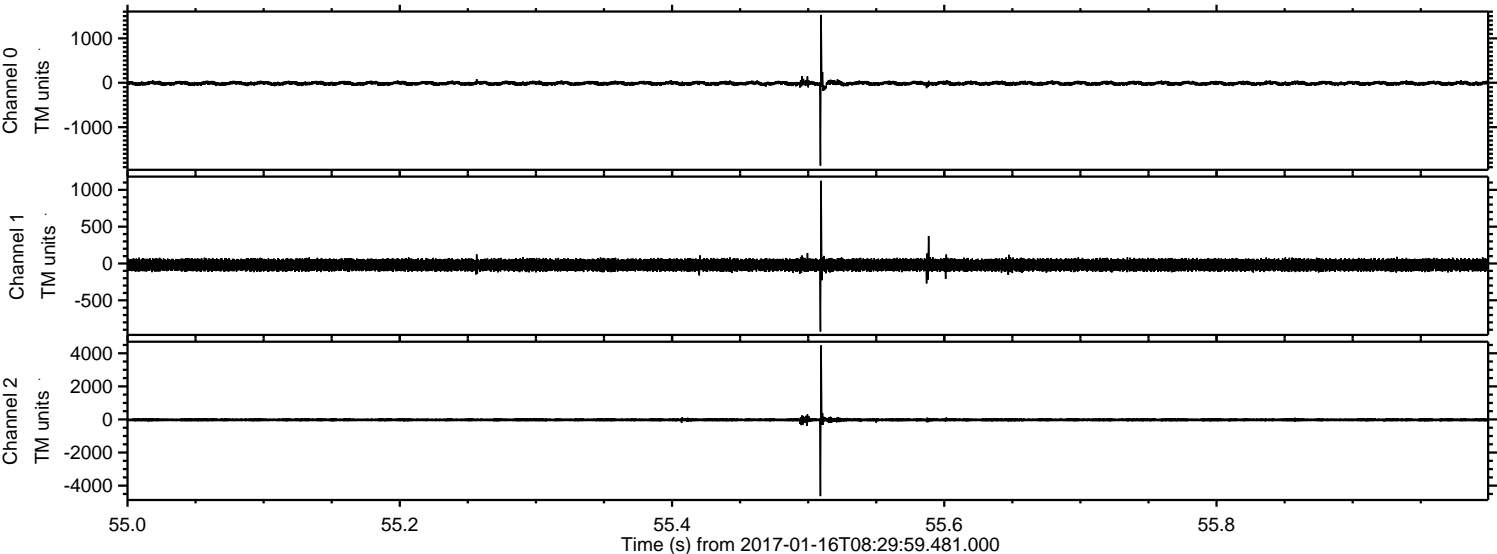

ELMAVAN 3D WAVEFORMS (Measured data sampled at 50 kHz) 51000 packets of 144 samples from 2017-01-16T08:29:59.481.000. Part 12/147

Processed Mon Jan 16 09:37:56 2017 by ELM ver.2012-10-06 from 001__elm20170116_082958__dat00.bin

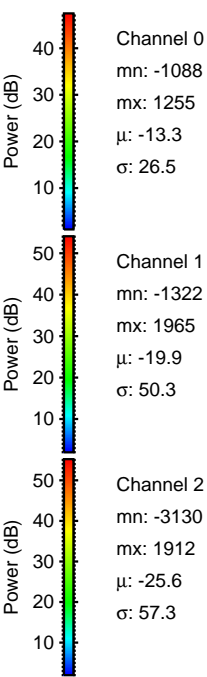
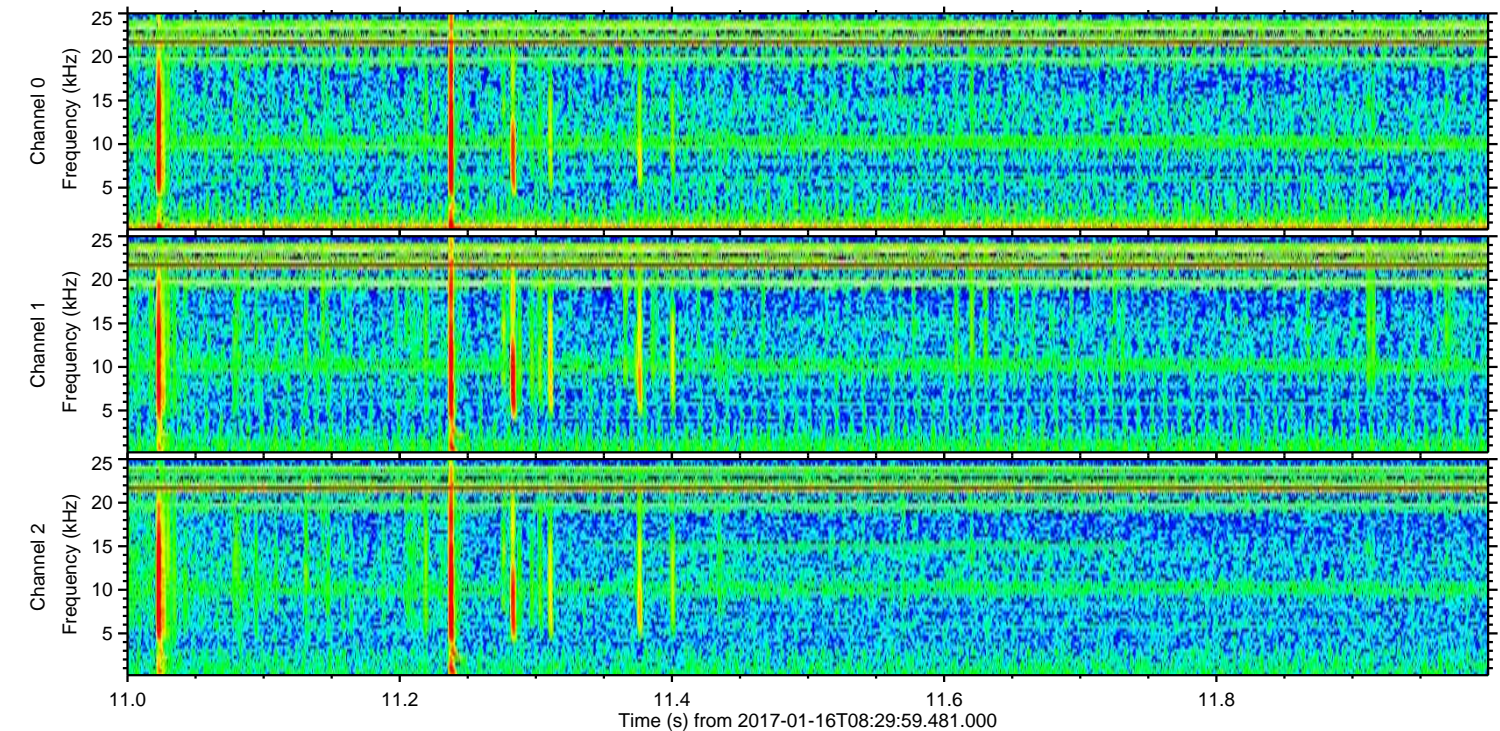
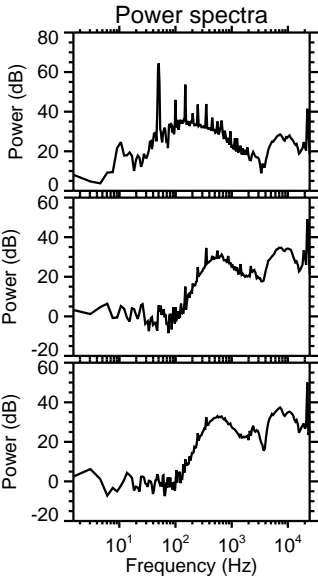
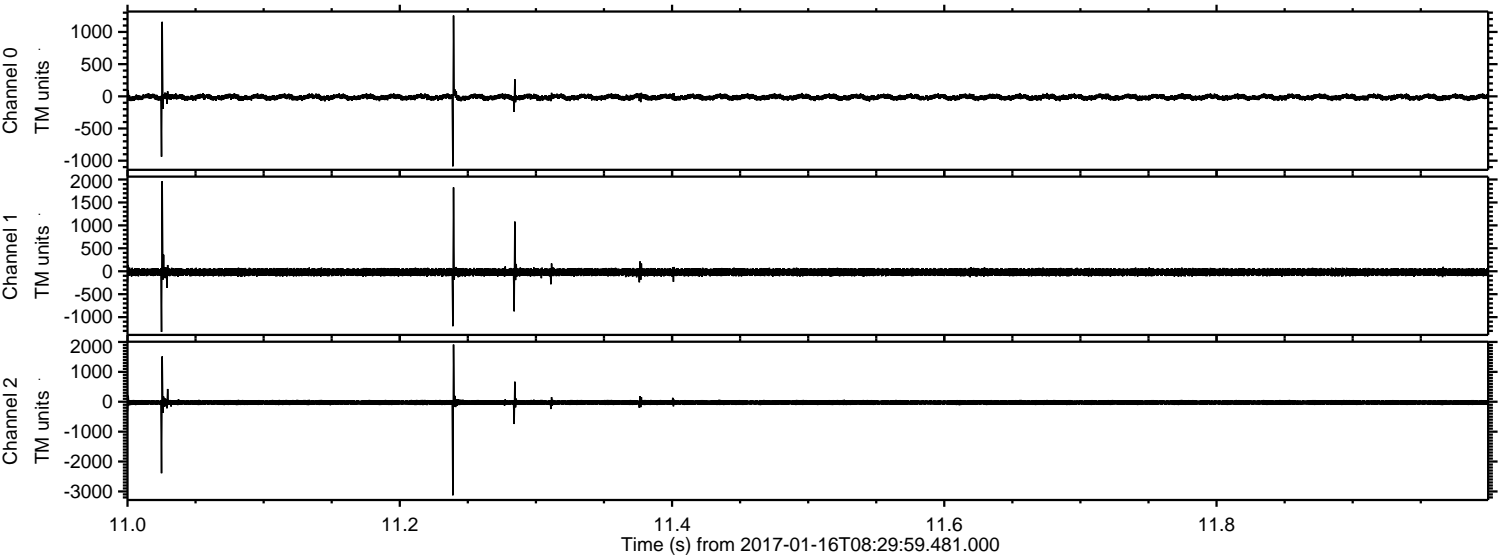

Processed Mon Jan 16 09:37:57 2017 by ELM ver.2012-10-06 from 001__elm20170116_082958__dat00.bin

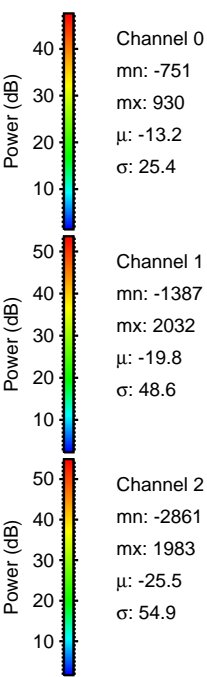
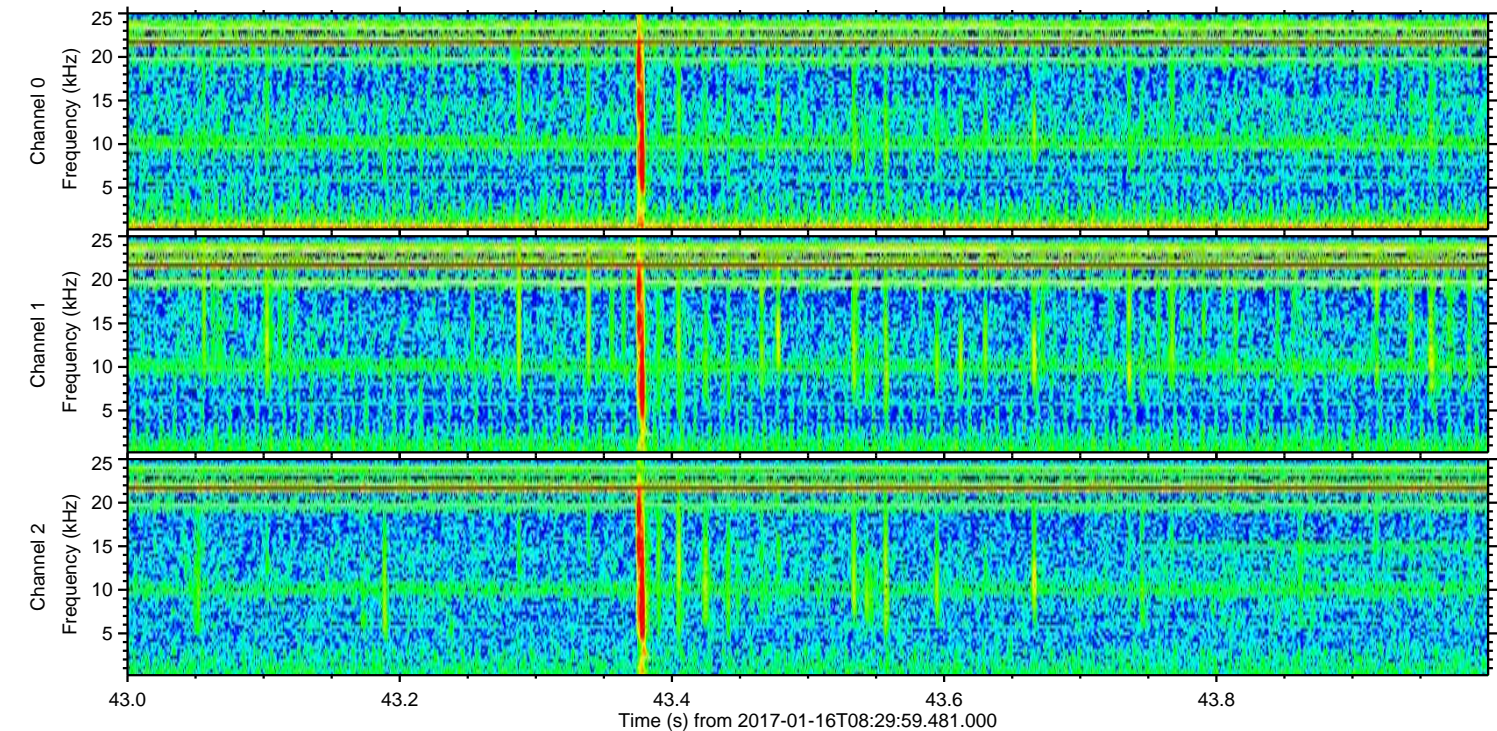
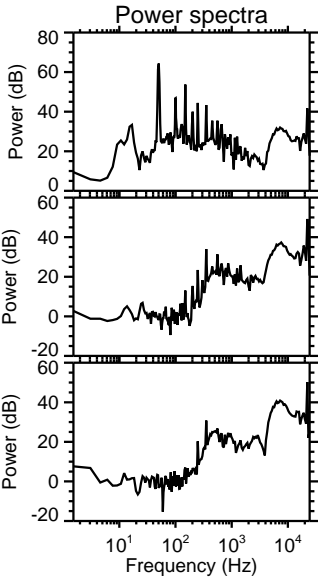
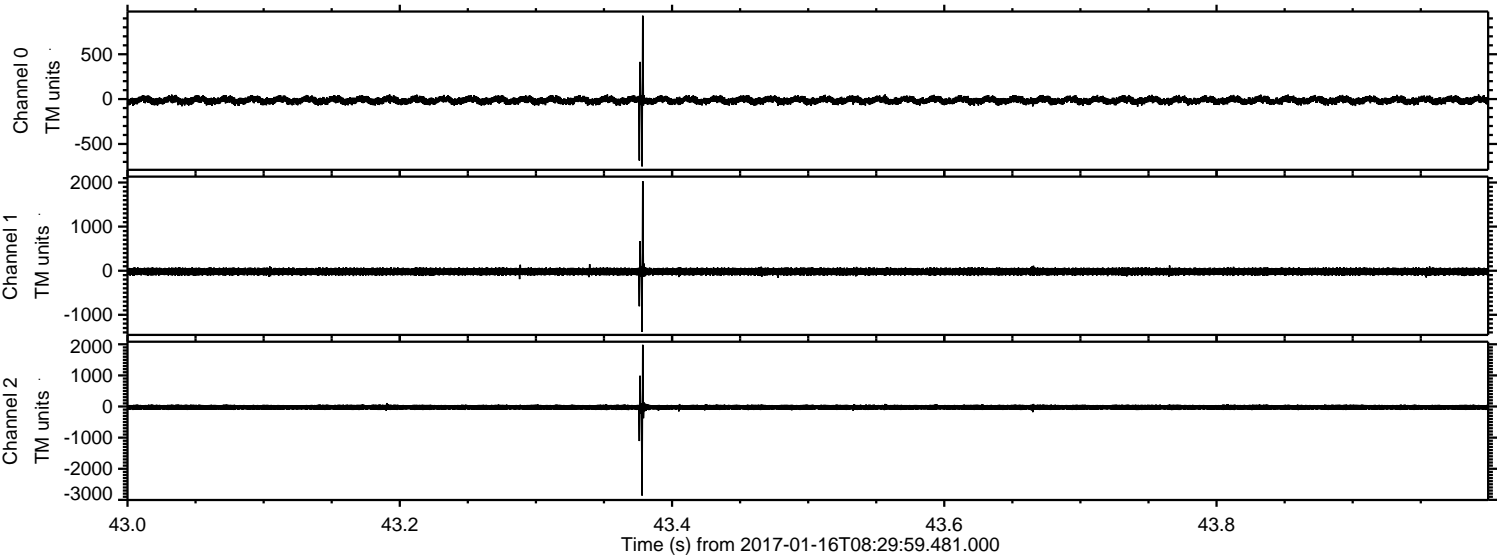

ELMAVAN 3D WAVEFORMS (Measured data sampled at 50 kHz) 51000 packets of 144 samples from 2017-01-16T08:29:59.481.000. Part 133/147

Processed Mon Jan 16 09:37:58 2017 by ELM ver.2012-10-06 from 001__elm20170116_082958__dat00.bin

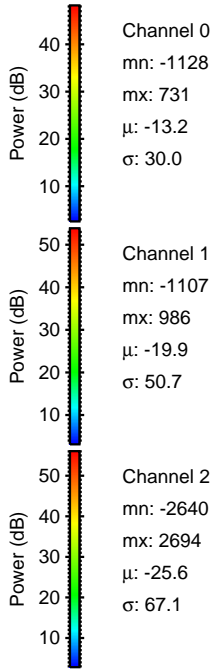
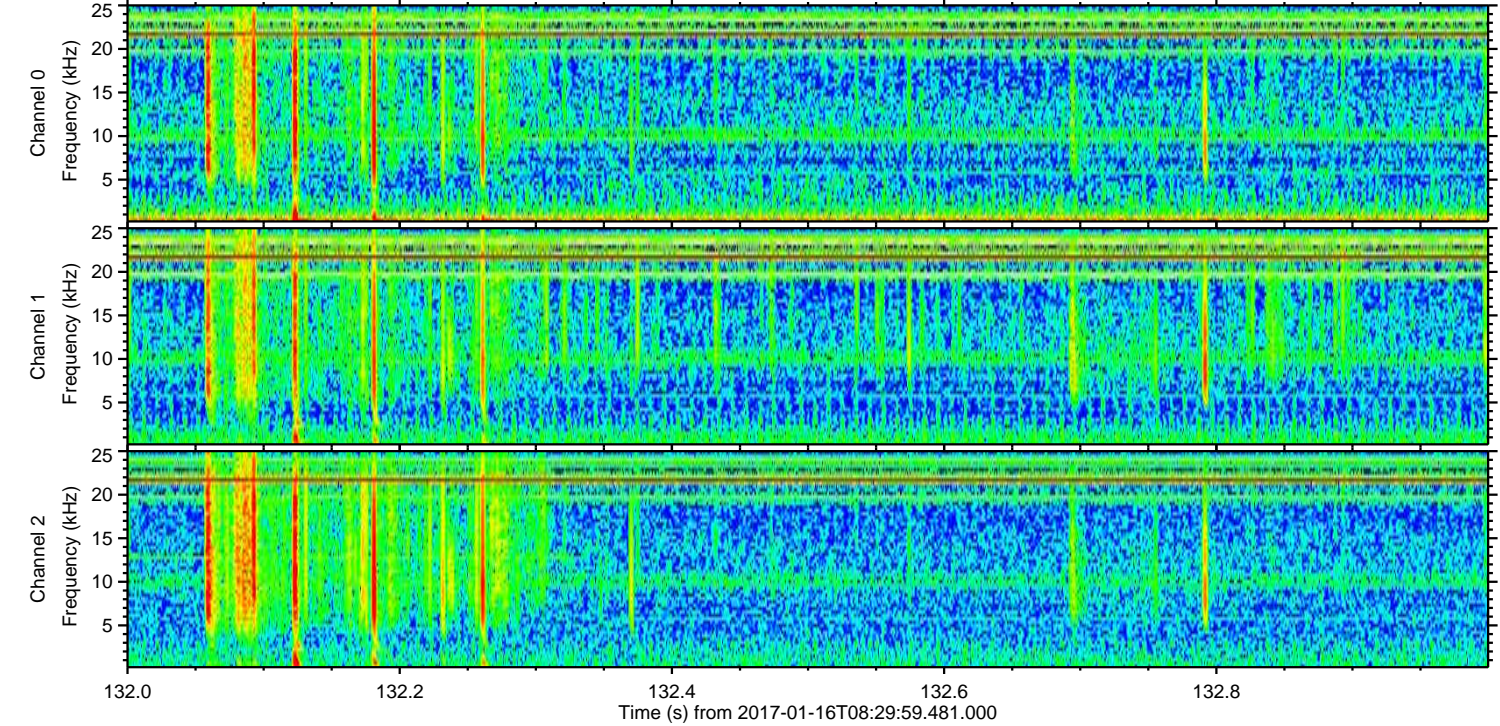
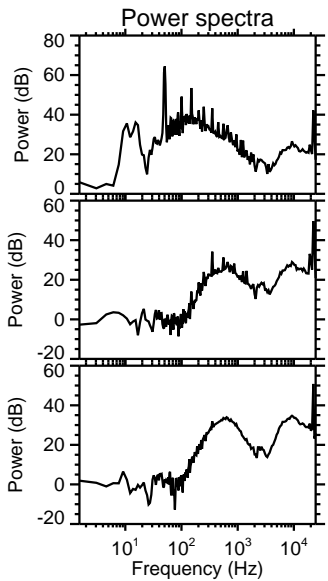
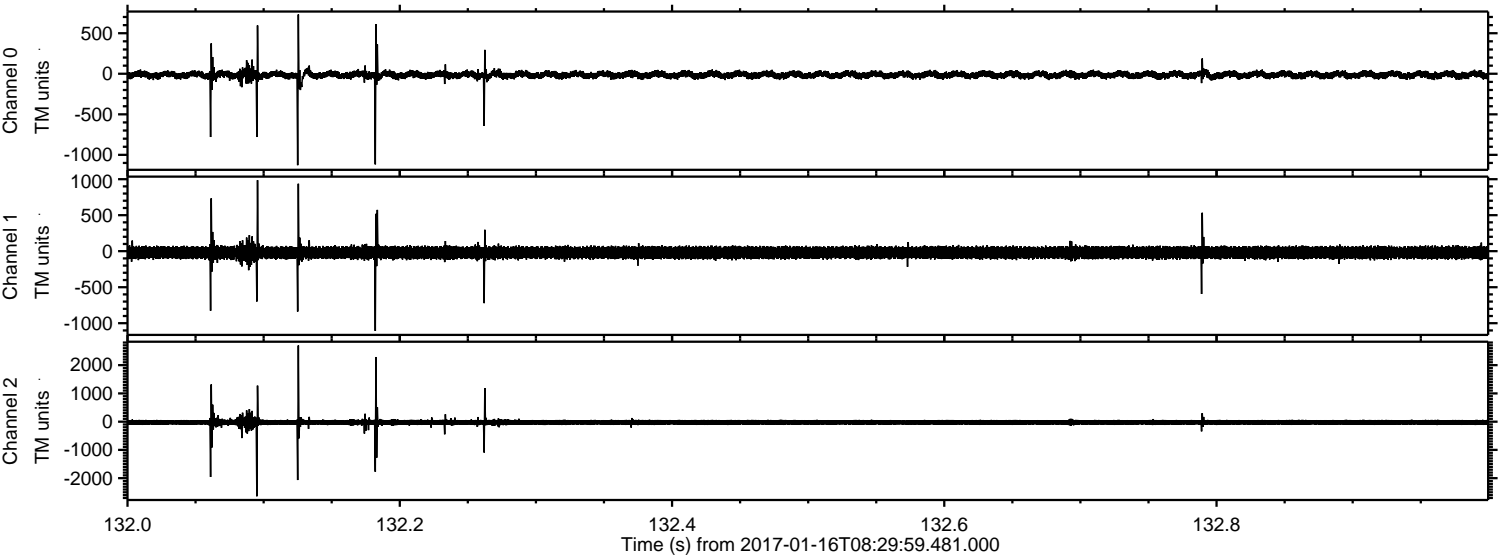

ELMAVAN 3D WAVEFORMS (Measured data sampled at 50 kHz) 51000 packets of 144 samples from 2017-01-16T08:29:59.481.000. Part 11/147

Processed Mon Jan 16 09:37:59 2017 by ELM ver.2012-10-06 from 001__elm20170116_082958__dat00.bin

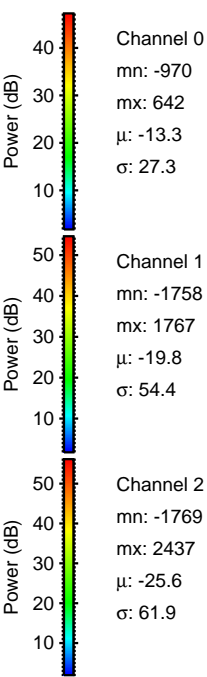
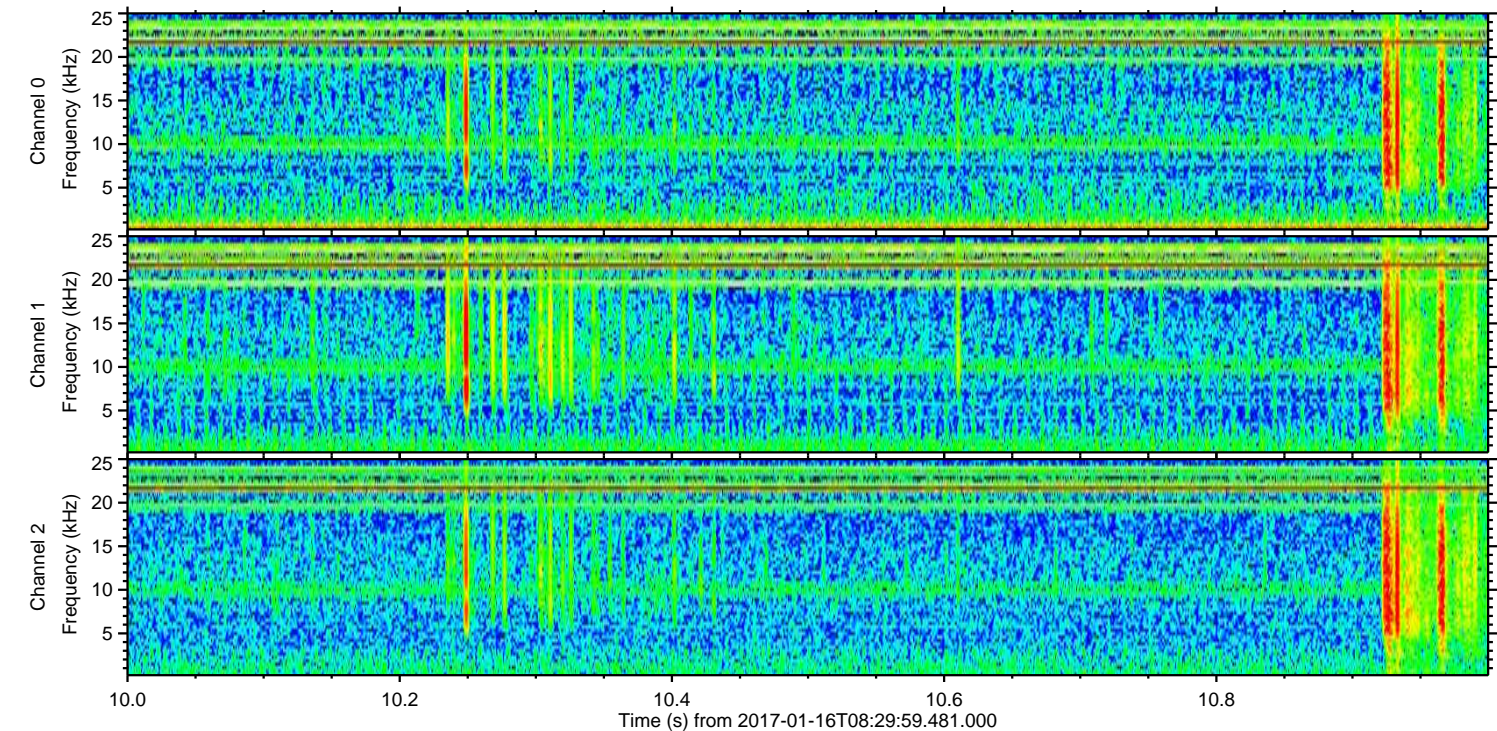
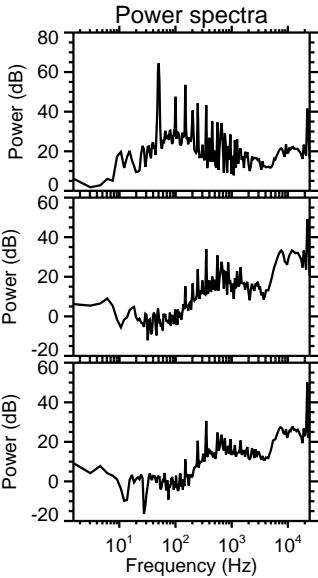
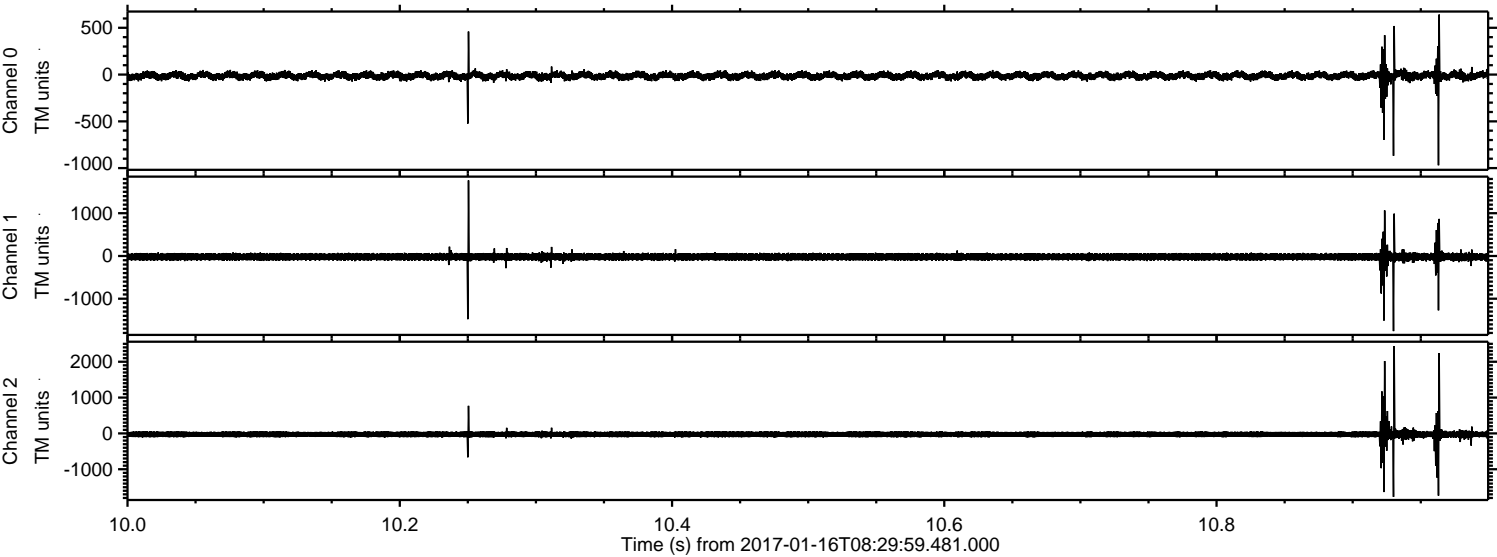

Channel 0
mn: -970
mx: 642
 μ : -13.3
 σ : 27.3

Channel 1
mn: -1758
mx: 1767
 μ : -19.8
 σ : 54.4

Channel 2
mn: -1769
mx: 2437
 μ : -25.6
 σ : 61.9

ELMAVAN 3D WAVEFORMS (Measured data sampled at 50 kHz) 51000 packets of 144 samples from 2017-01-16T08:29:59.481.000. Part 22/147

Processed Mon Jan 16 09:37:59 2017 by ELM ver.2012-10-06 from 001__elm20170116_082958__dat000.bin

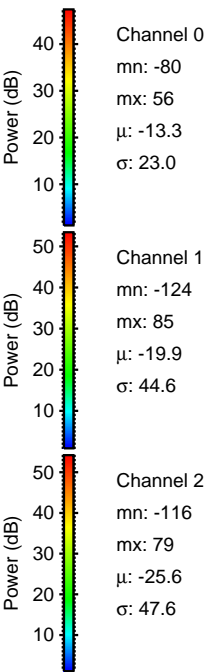
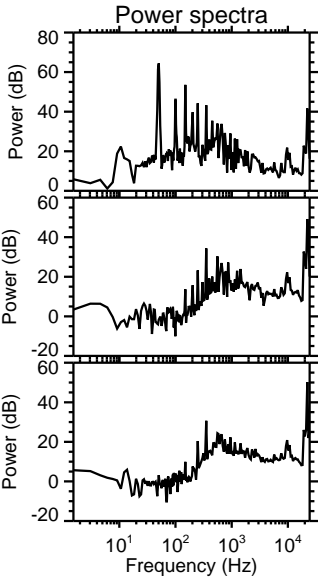
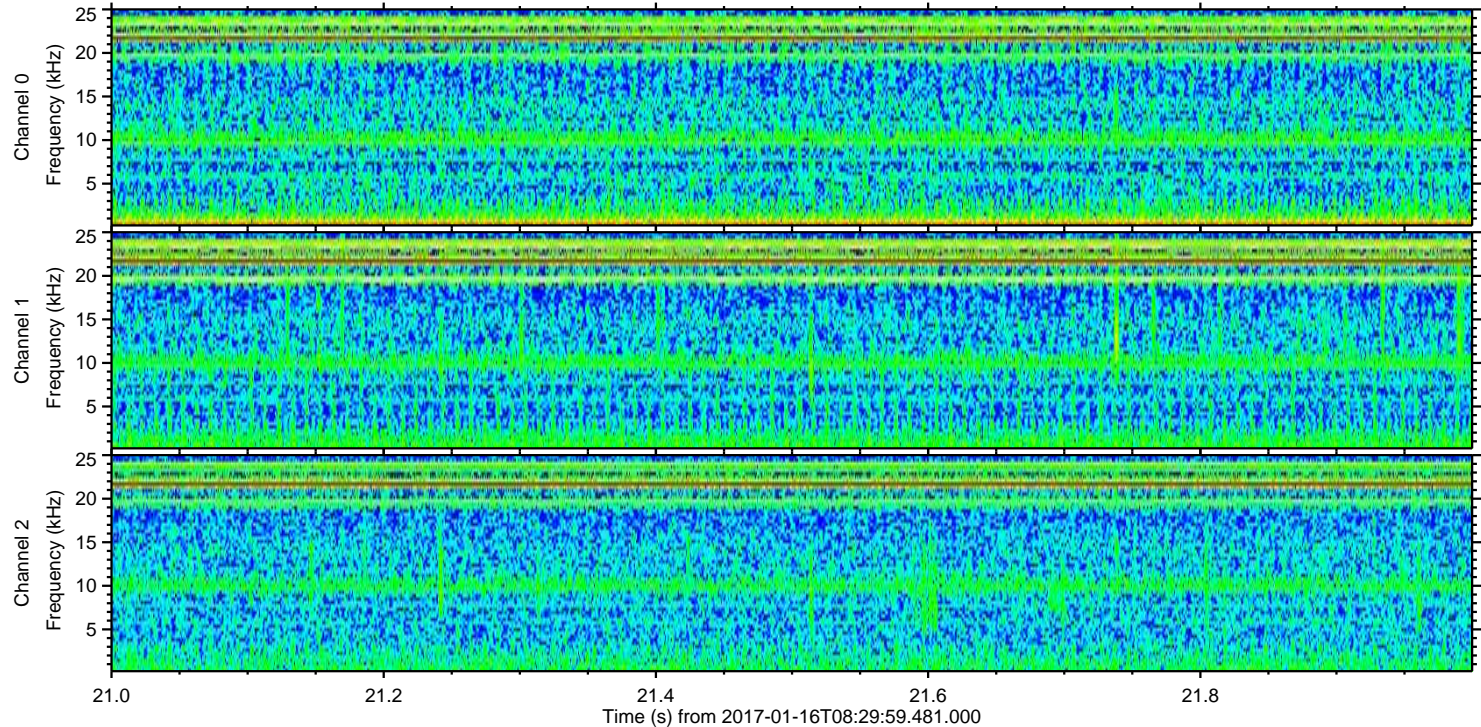
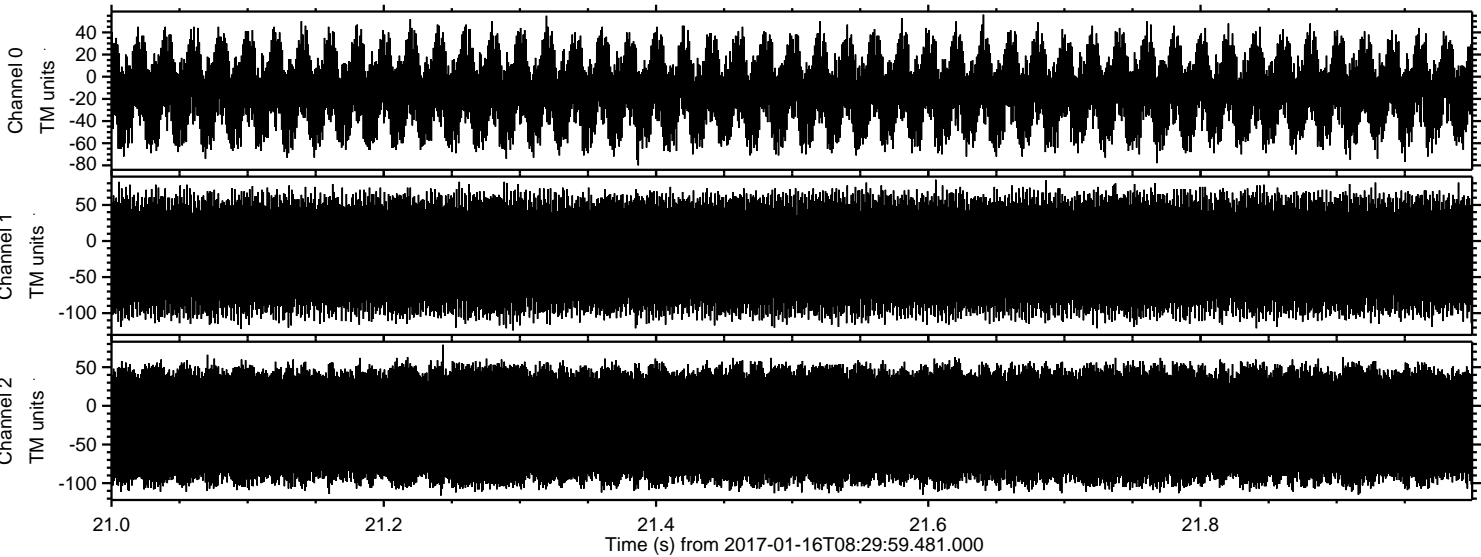

Channel 0
mn: -80
mx: 56
 μ : -13.3
 σ : 23.0

Channel 1
mn: -124
mx: 85
 μ : -19.9
 σ : 44.6

Channel 2
mn: -116
mx: 79
 μ : -25.6
 σ : 47.6