

# ELMAVAN 3D WAVEFORMS (Measured data sampled at 50 kHz) 51000 packets of 144 samples from 2017-01-16T07:44:57.670.000.

Processed Mon Jan 16 08:52:56 2017 by ELM ver.2012-10-06 from 001\_\_elm20170116\_074456\_\_dat00.bin

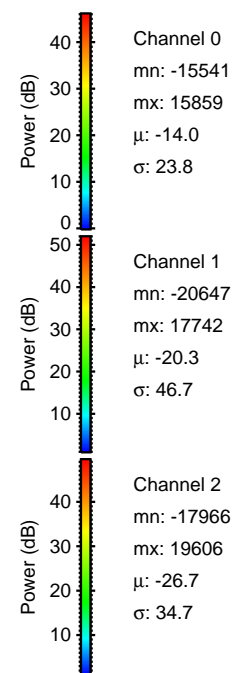

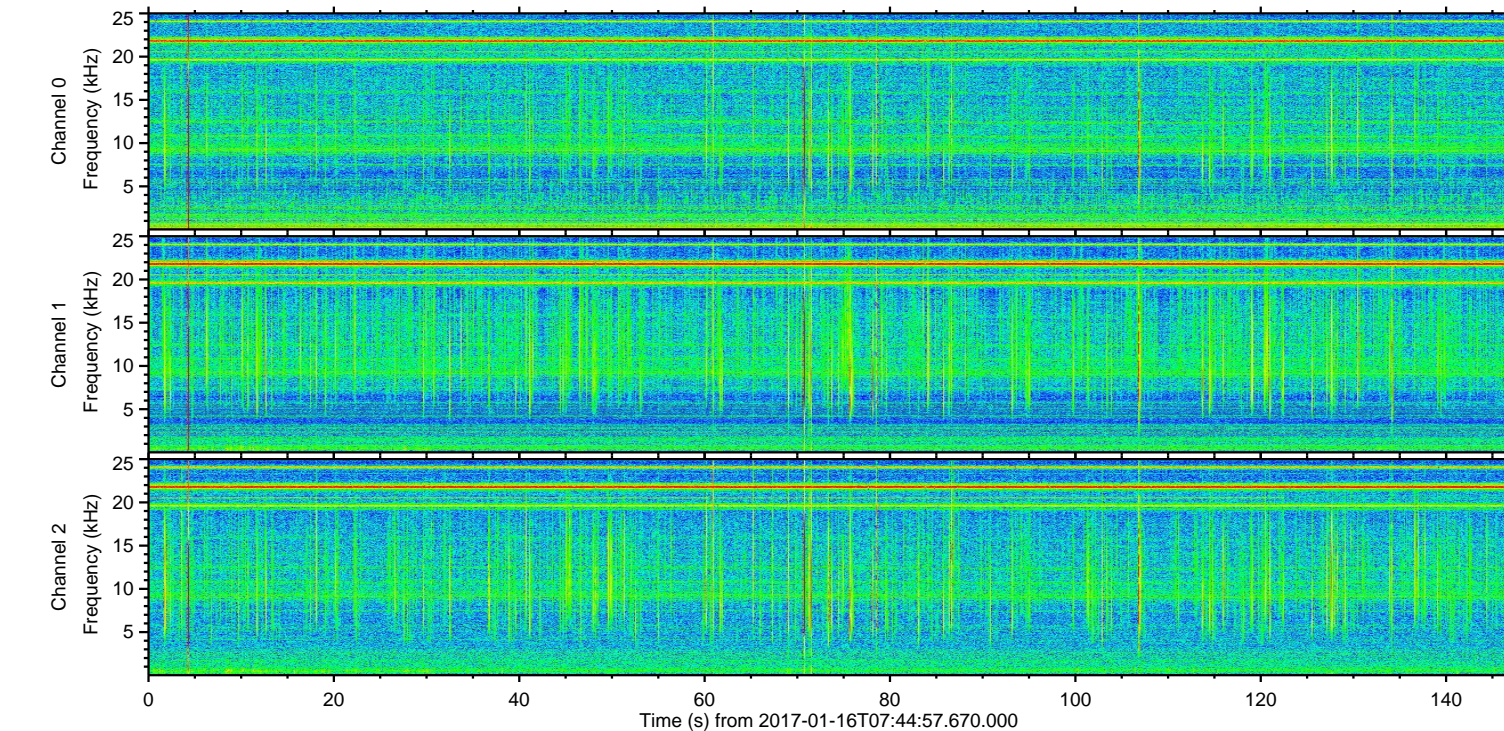
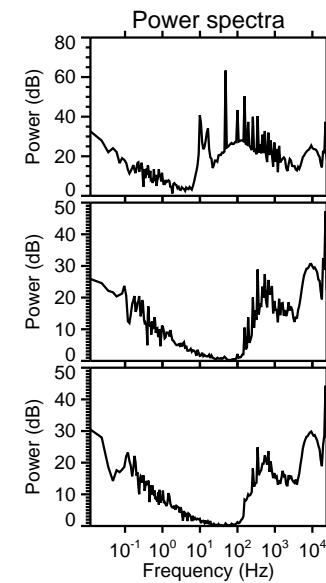
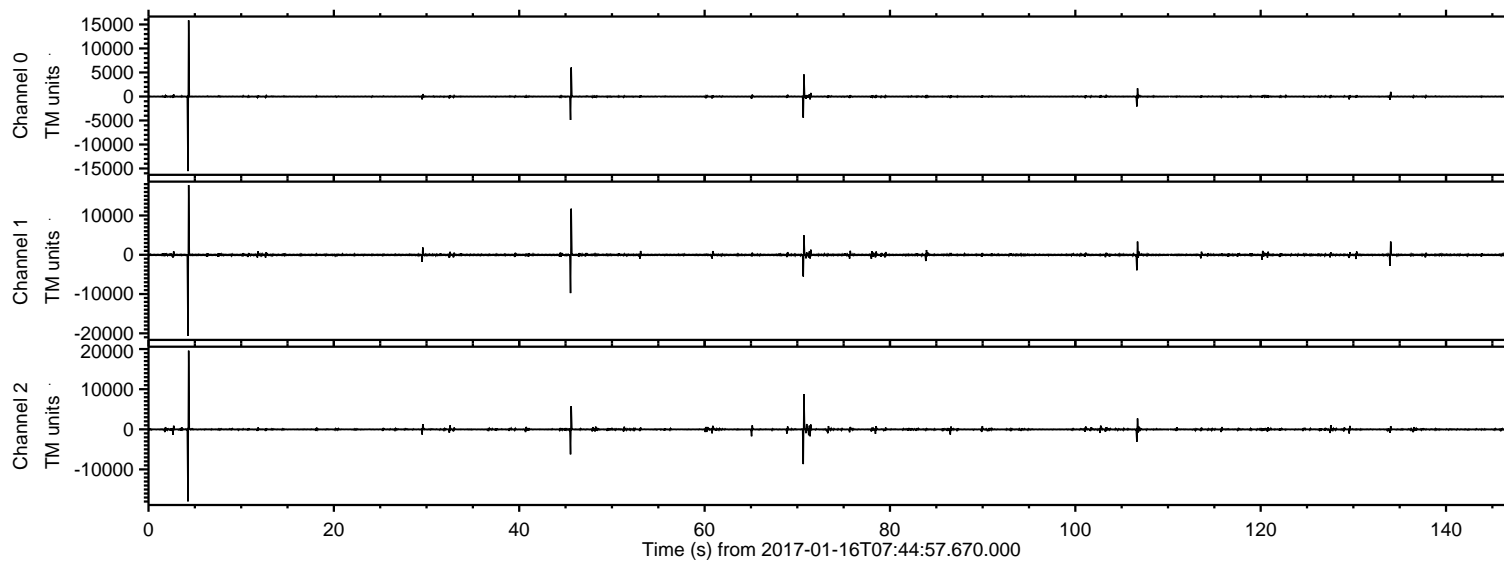

ELMAVAN 3D WAVEFORMS (Measured data sampled at 50 kHz) 51000 packets of 144 samples from 2017-01-16T07:44:57.670.000. Part 5/147

Processed Mon Jan 16 08:53:07 2017 by ELM ver.2012-10-06 from 001\_\_elm20170116\_074456\_\_dat00.bin

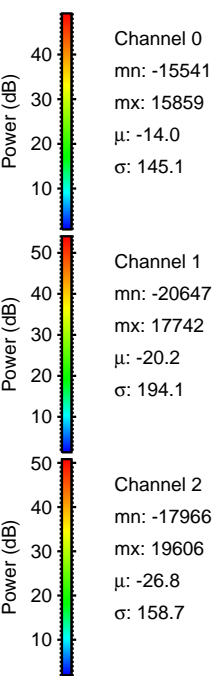
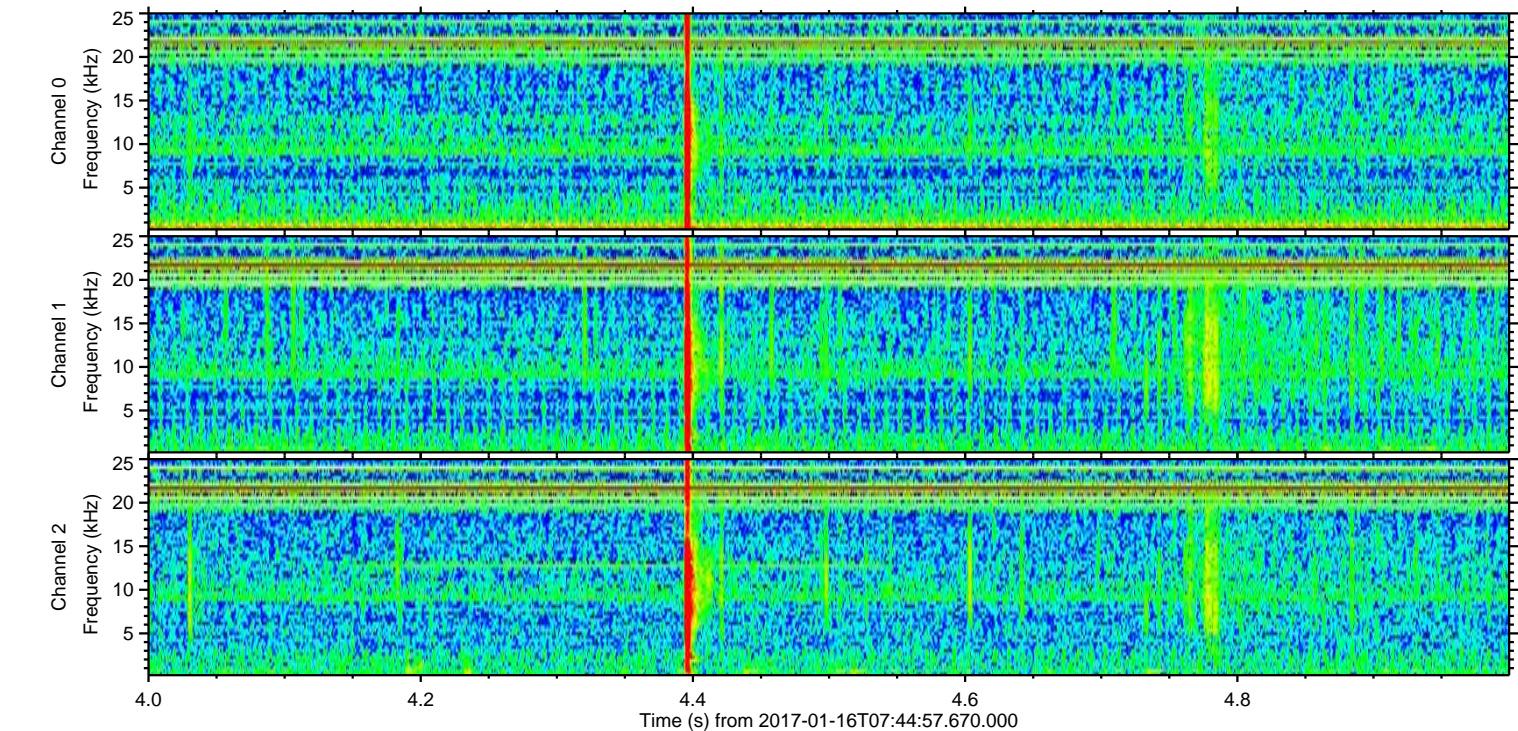
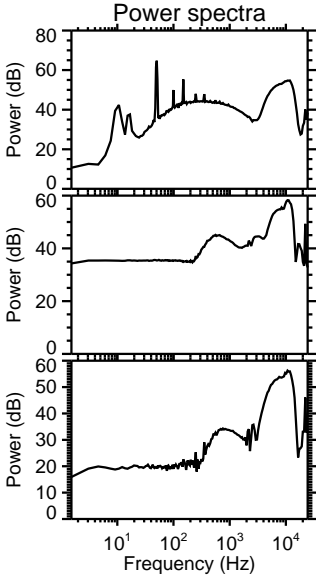
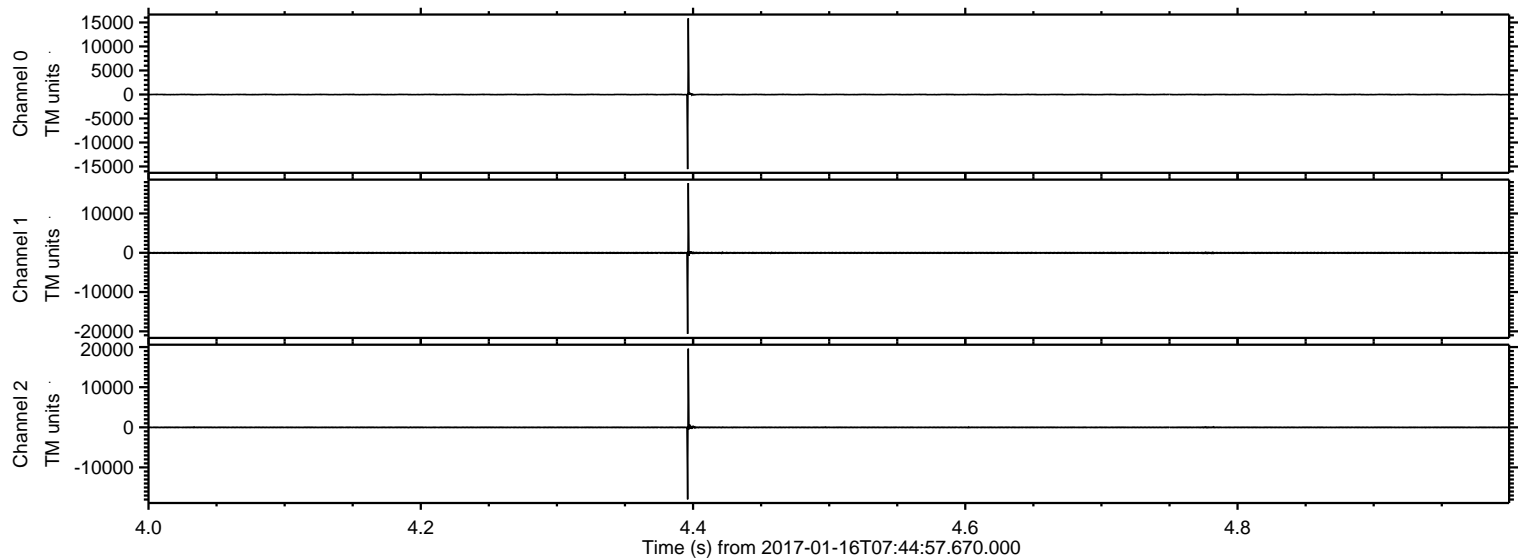



Processed Mon Jan 16 08:53:08 2017 by ELM ver.2012-10-06 from 001\_\_elm20170116\_074456\_\_dat00.bin

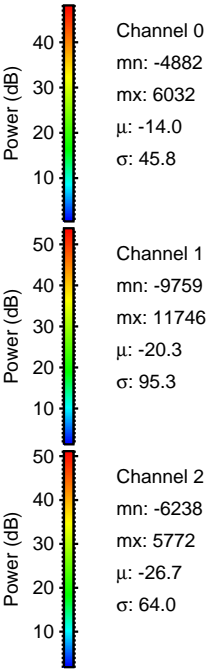
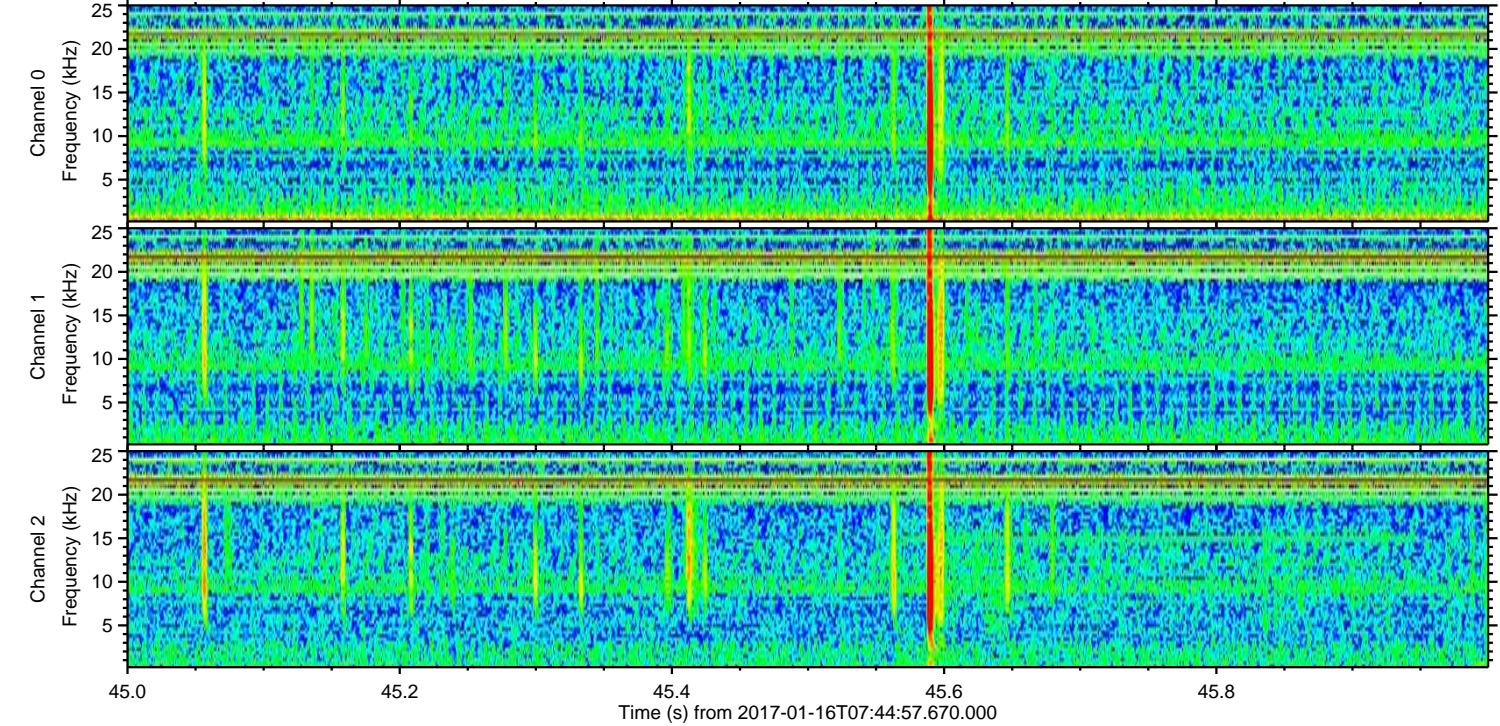
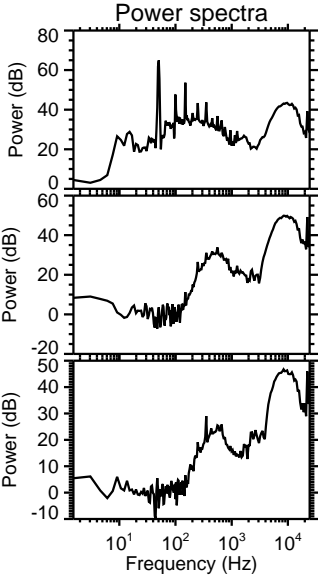
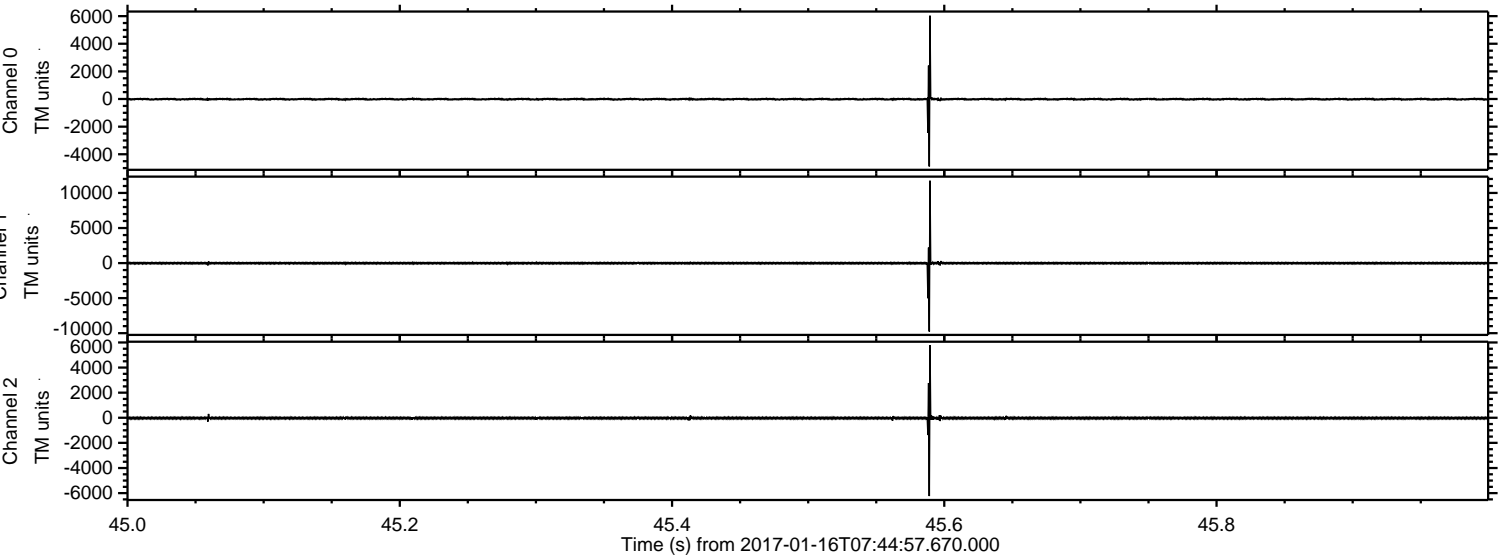



ELMAVAN 3D WAVEFORMS (Measured data sampled at 50 kHz) 51000 packets of 144 samples from 2017-01-16T07:44:57.670.000. Part 71/147

Processed Mon Jan 16 08:53:09 2017 by ELM ver.2012-10-06 from 001\_\_elm20170116\_074456\_\_dat00.bin

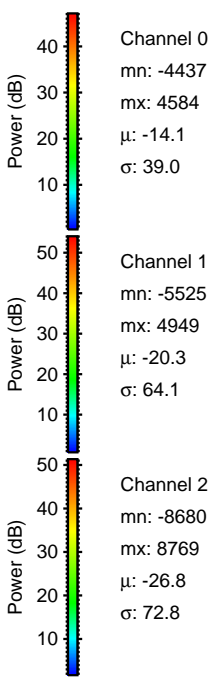
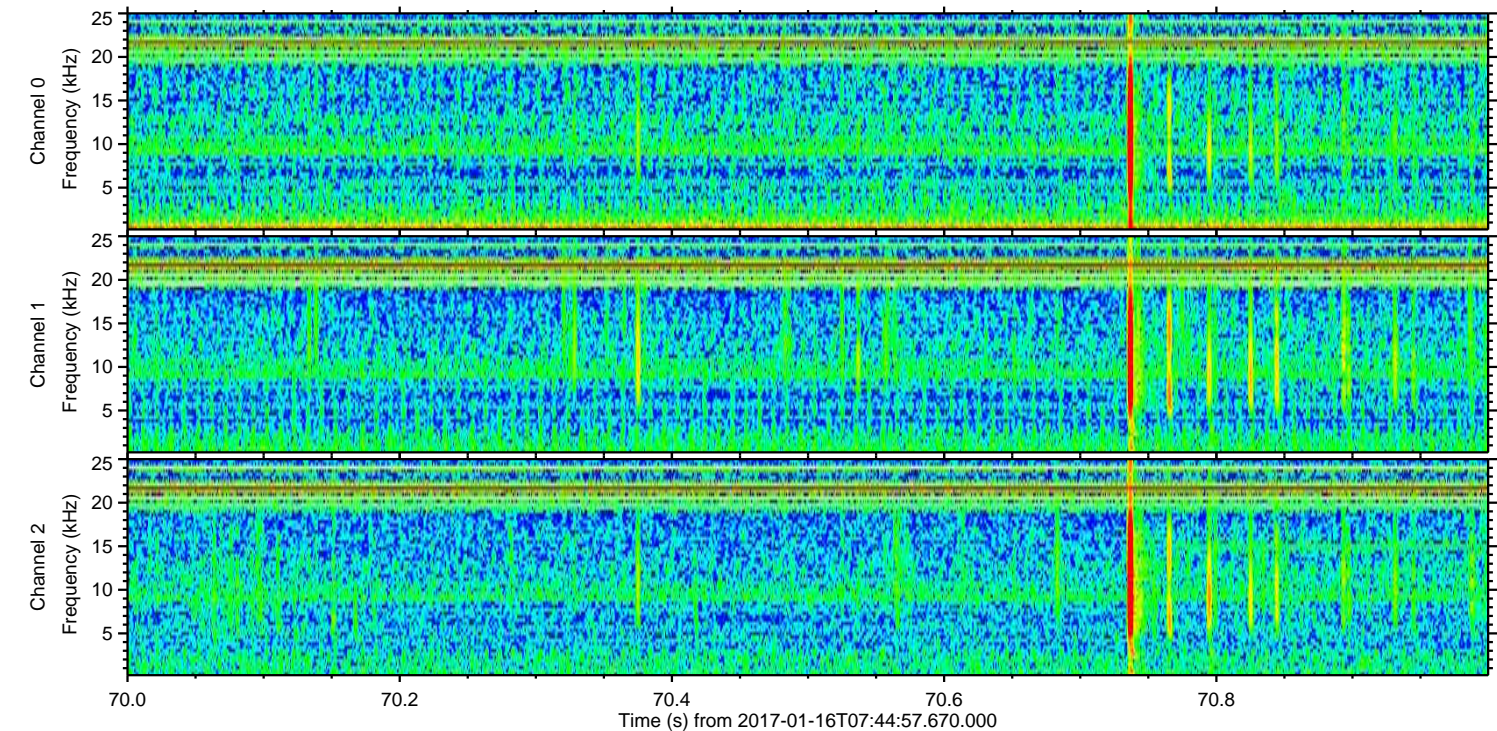
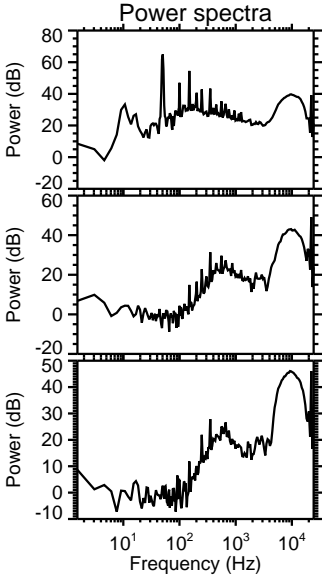
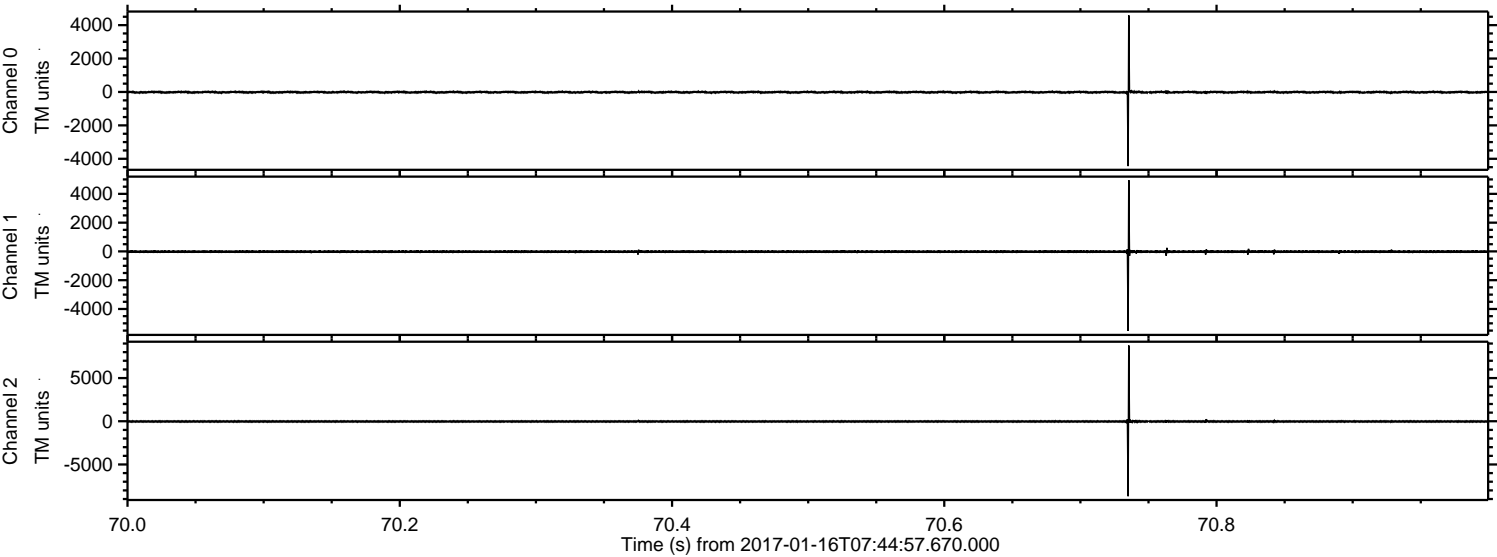

Channel 0  
mn: -4437  
mx: 4584  
 $\mu$ : -14.1  
 $\sigma$ : 39.0

Channel 1  
mn: -5525  
mx: 4949  
 $\mu$ : -20.3  
 $\sigma$ : 64.1

Channel 2  
mn: -8680  
mx: 8769  
 $\mu$ : -26.8  
 $\sigma$ : 72.8



ELMAVAN 3D WAVEFORMS (Measured data sampled at 50 kHz) 51000 packets of 144 samples from 2017-01-16T07:44:57.670.000. Part 107/147

Processed Mon Jan 16 08:53:10 2017 by ELM ver.2012-10-06 from 001\_\_elm20170116\_074456\_\_dat00.bin

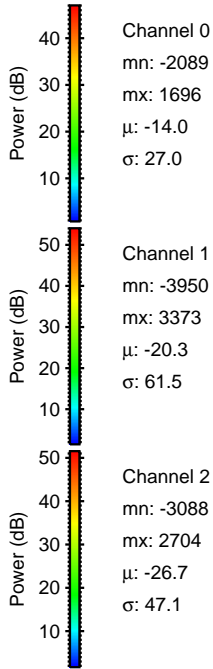
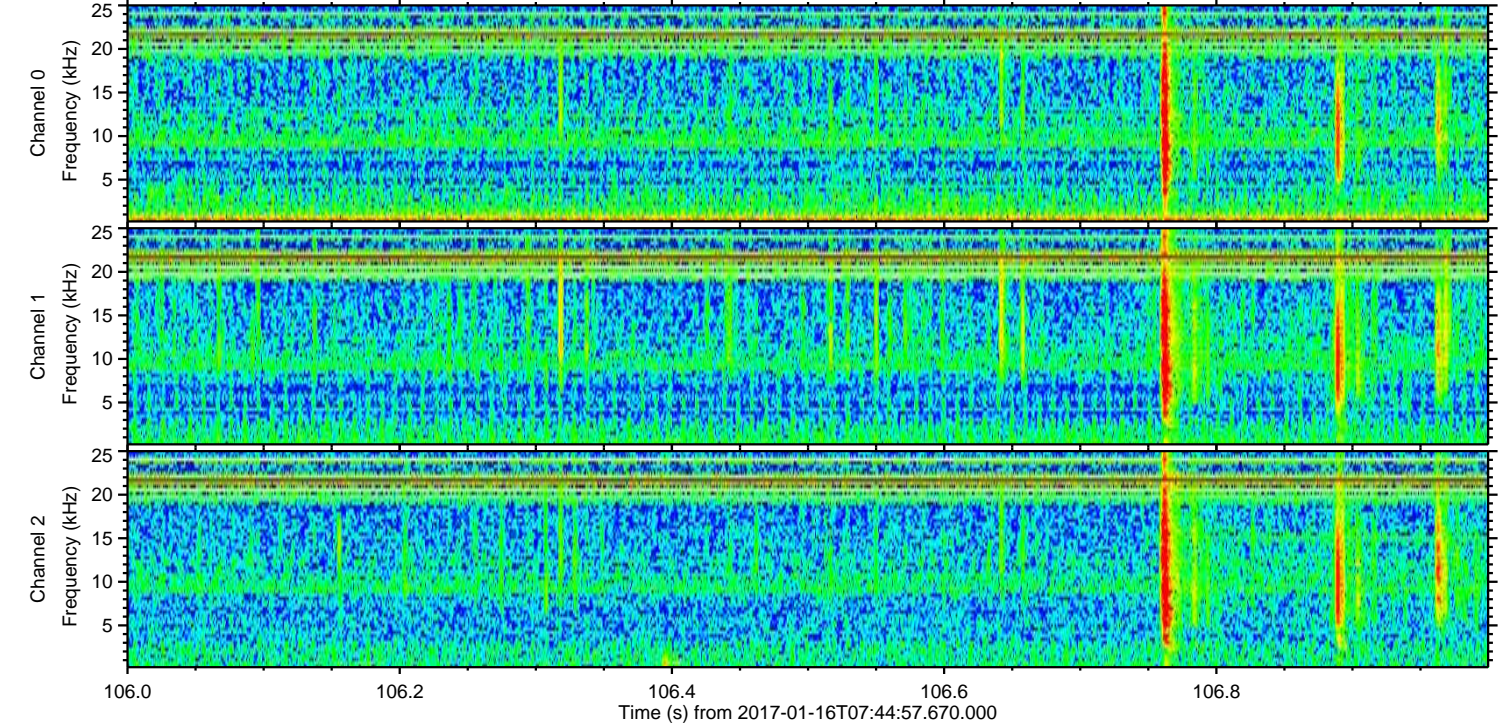
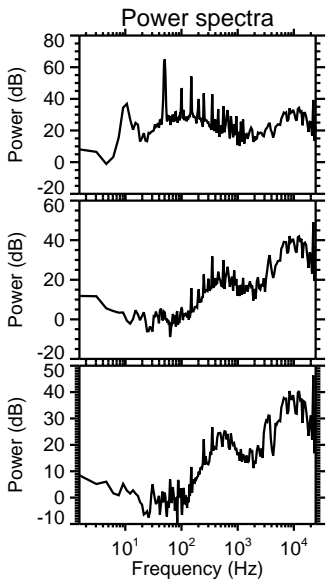
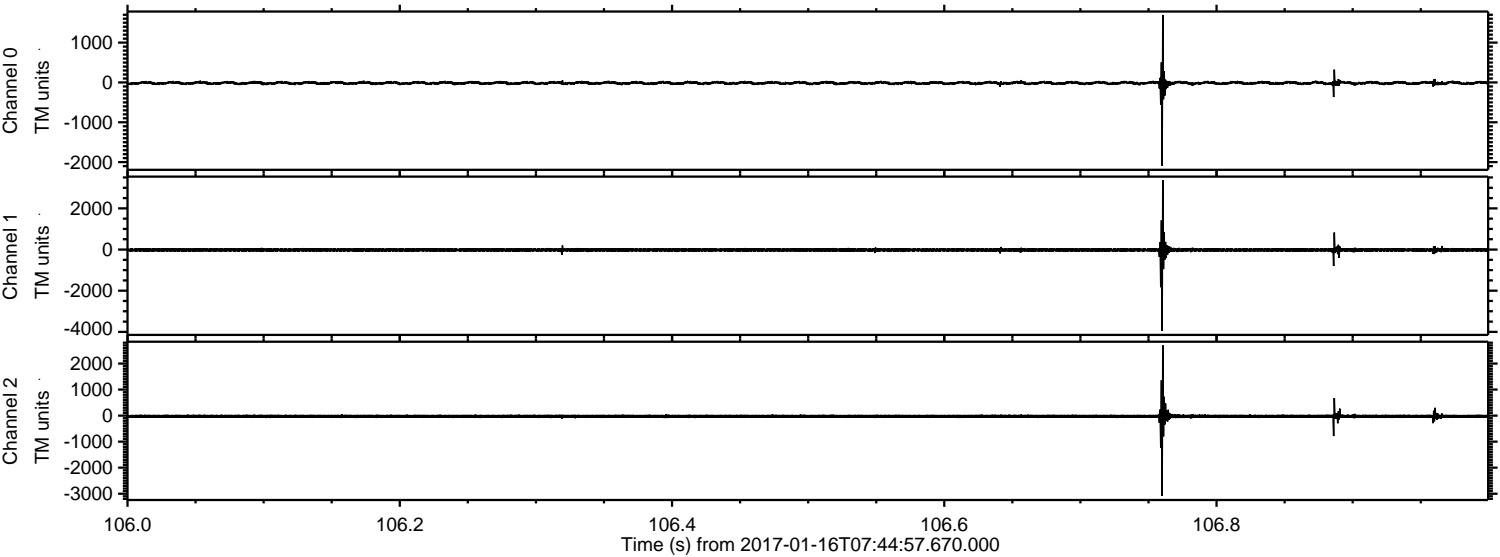

Channel 0  
mn: -2089  
mx: 1696  
 $\mu$ : -14.0  
 $\sigma$ : 27.0

Channel 1  
mn: -3950  
mx: 3373  
 $\mu$ : -20.3  
 $\sigma$ : 61.5

Channel 2  
mn: -3088  
mx: 2704  
 $\mu$ : -26.7  
 $\sigma$ : 47.1



ELMAVAN 3D WAVEFORMS (Measured data sampled at 50 kHz) 51000 packets of 144 samples from 2017-01-16T07:44:57.670.000. Part 134/147

Processed Mon Jan 16 08:53:11 2017 by ELM ver.2012-10-06 from 001\_\_elm20170116\_074456\_\_dat00.bin

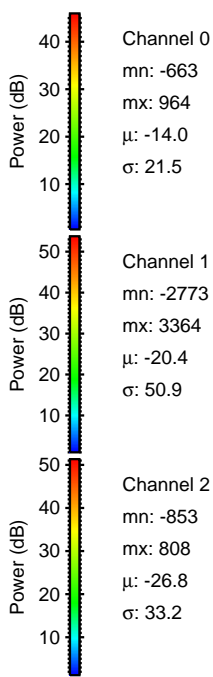
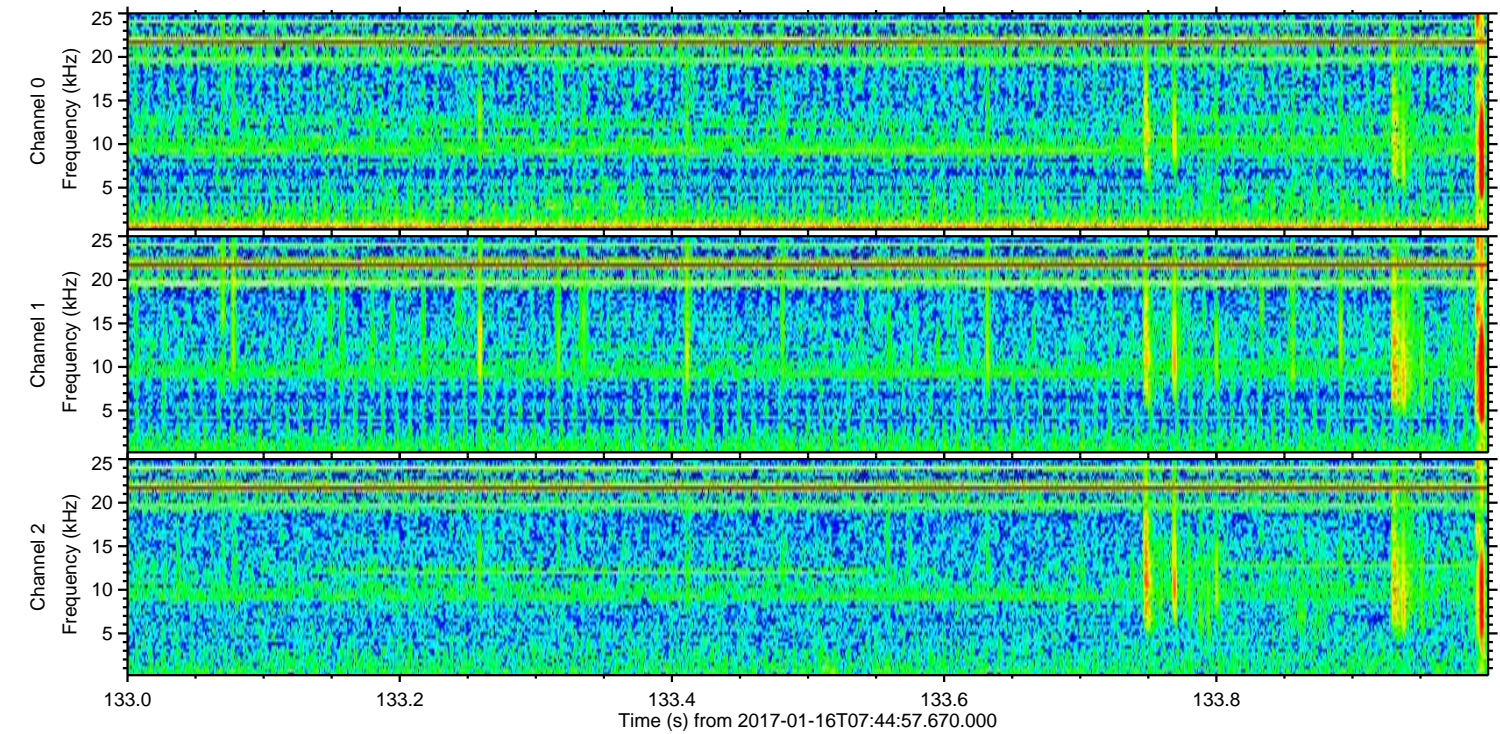
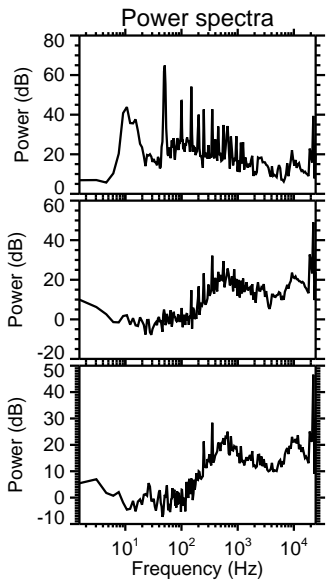
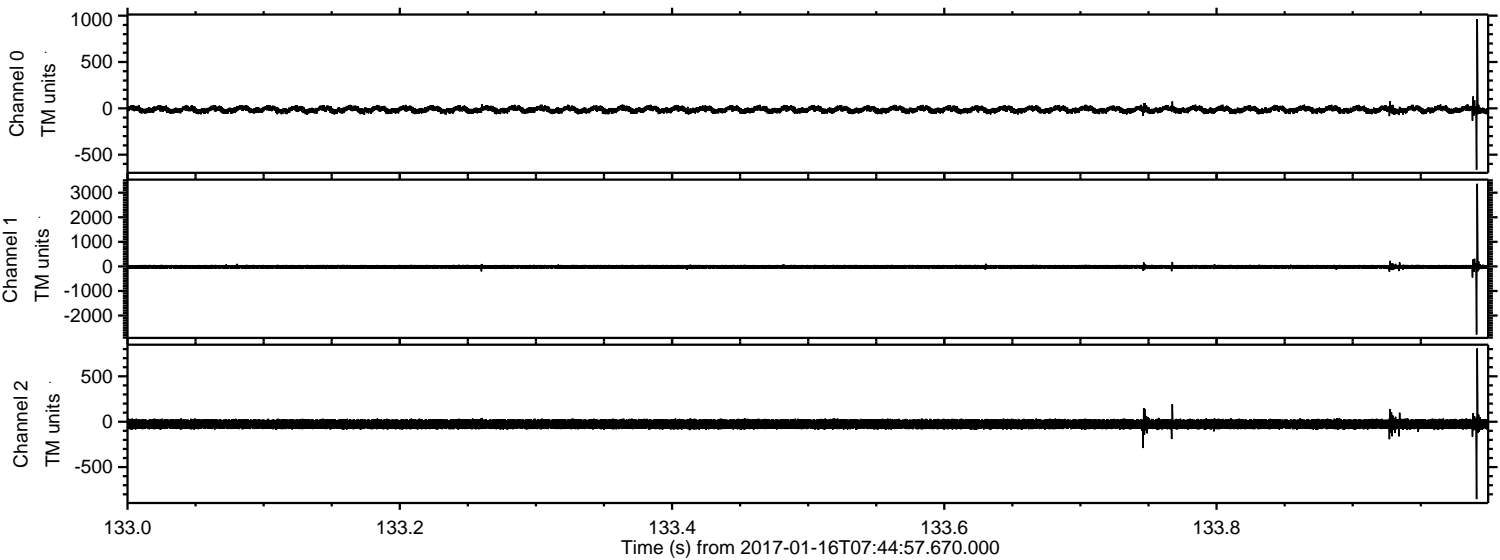

Channel 0  
mn: -663  
mx: 964  
 $\mu$ : -14.0  
 $\sigma$ : 21.5

Channel 1  
mn: -2773  
mx: 3364  
 $\mu$ : -20.4  
 $\sigma$ : 50.9

Channel 2  
mn: -853  
mx: 808  
 $\mu$ : -26.8  
 $\sigma$ : 33.2



Processed Mon Jan 16 08:53:12 2017 by ELM ver.2012-10-06 from 001\_\_elm20170116\_074456\_\_dat00.bin

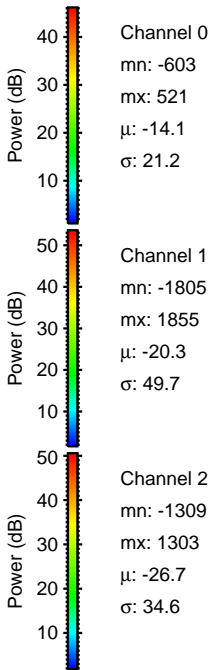
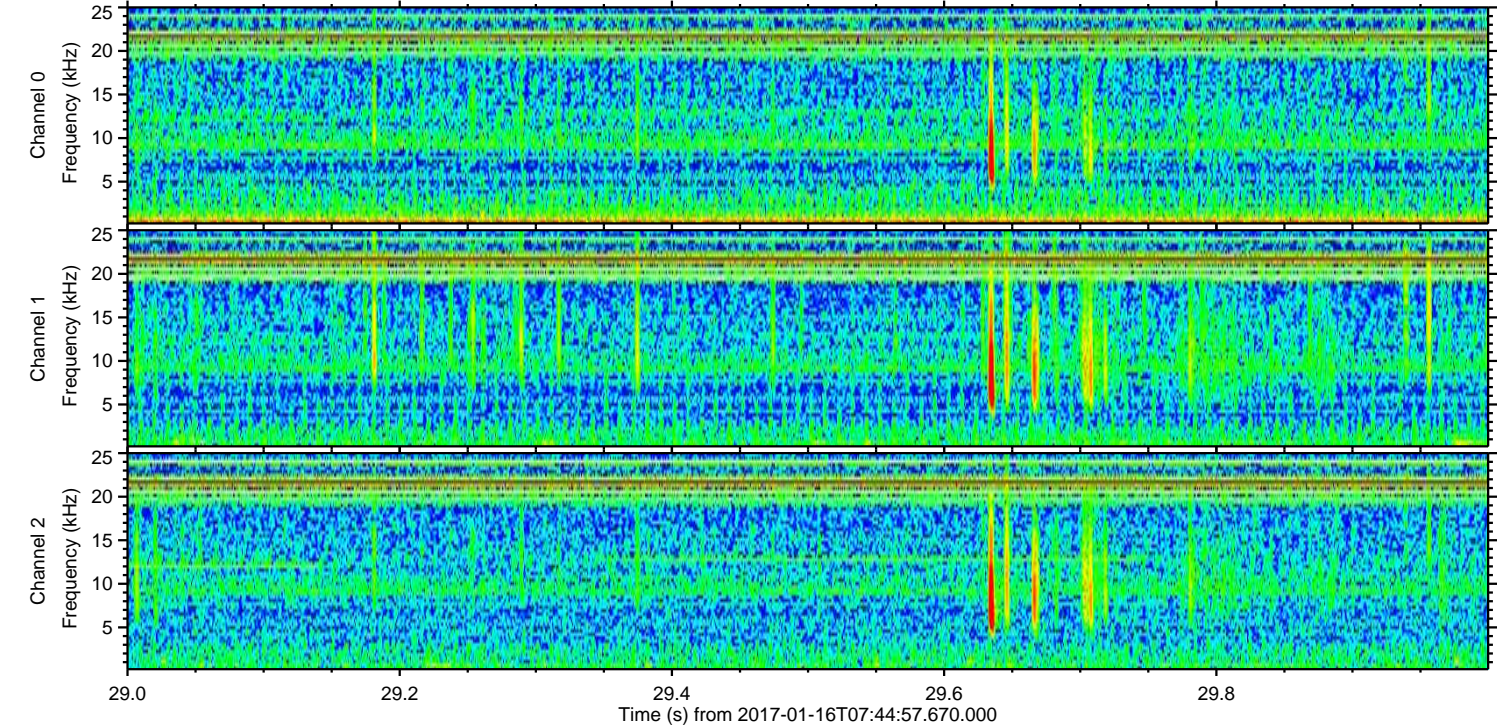
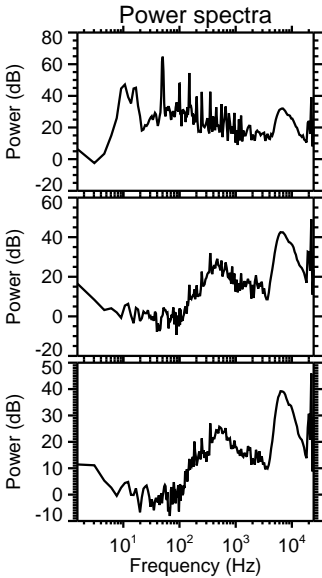
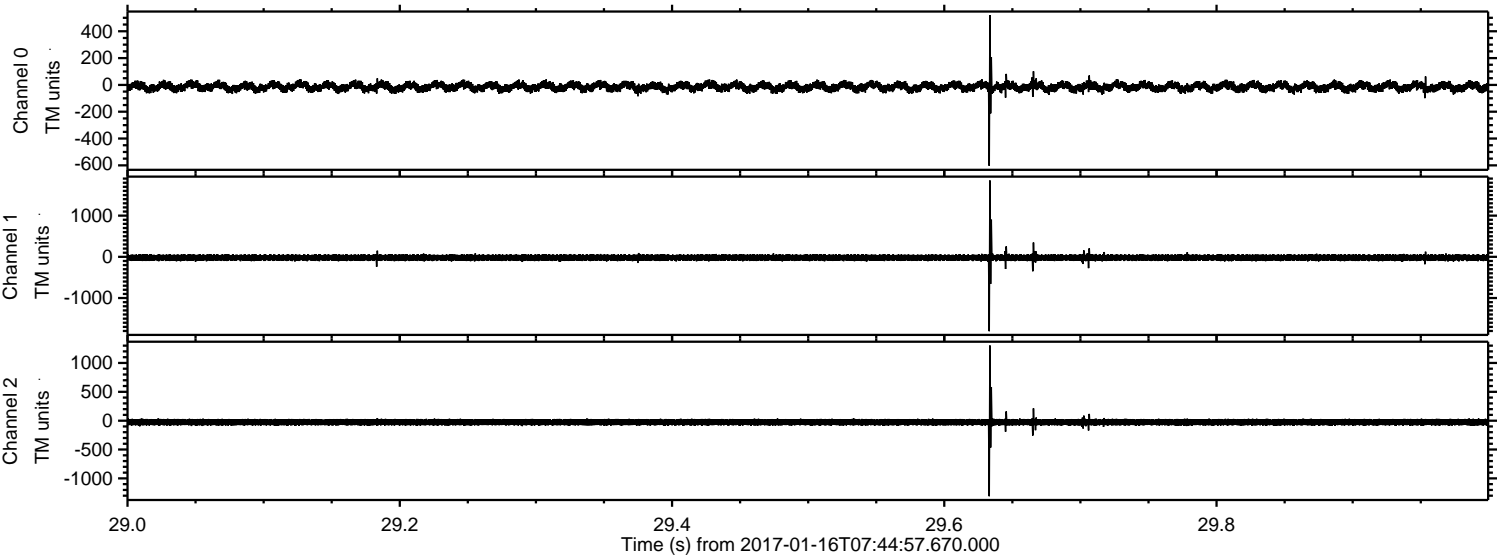



Processed Mon Jan 16 08:53:13 2017 by ELM ver.2012-10-06 from 001\_\_elm20170116\_074456\_\_dat00.bin

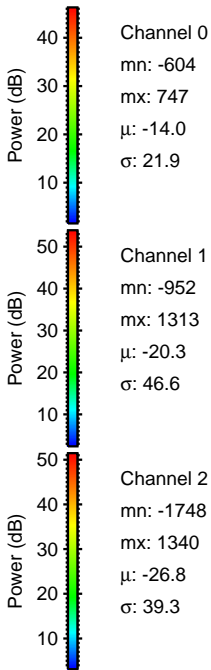
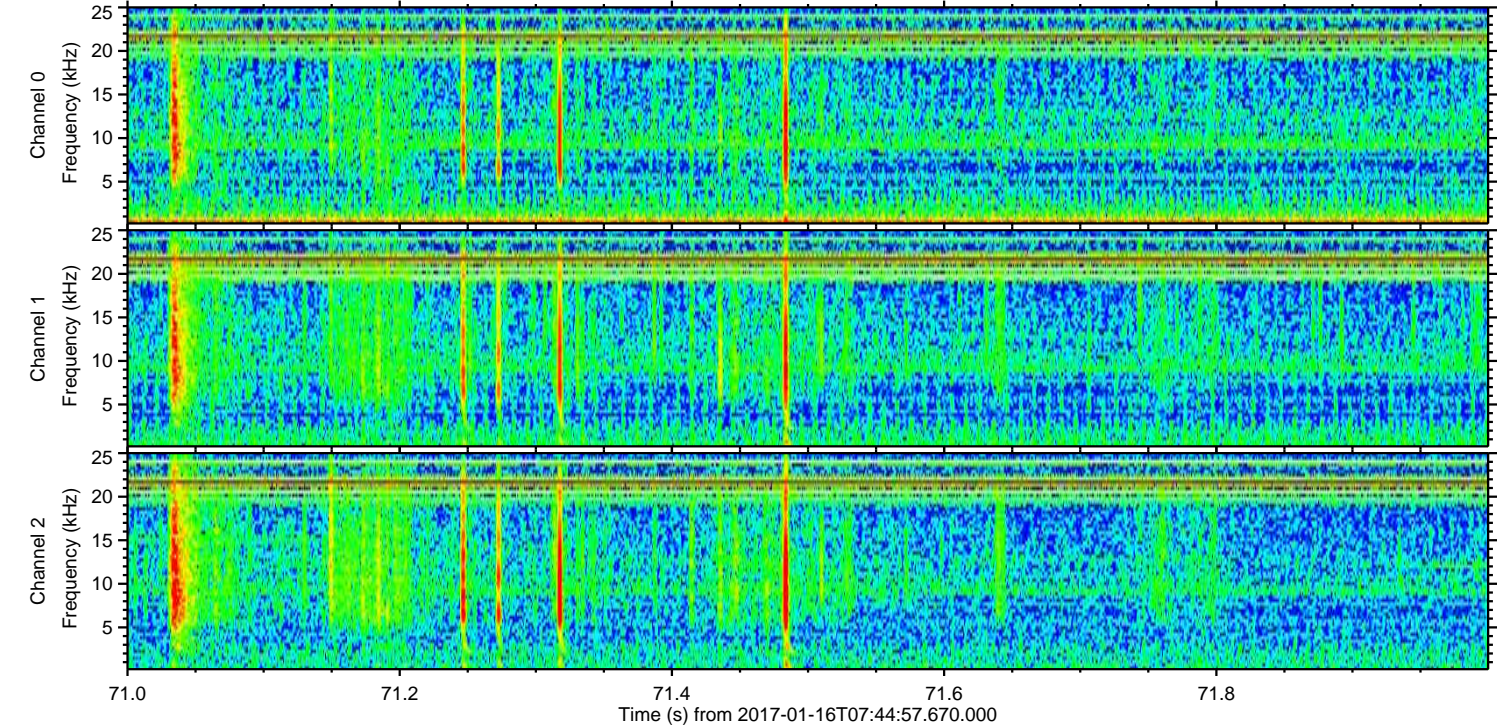
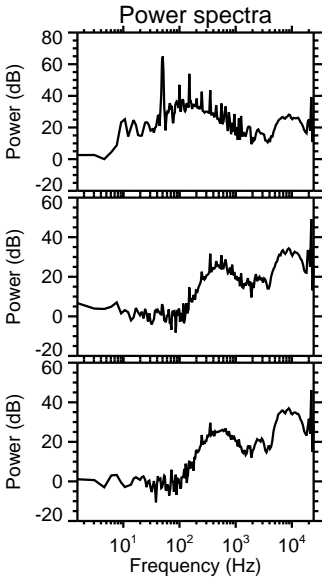
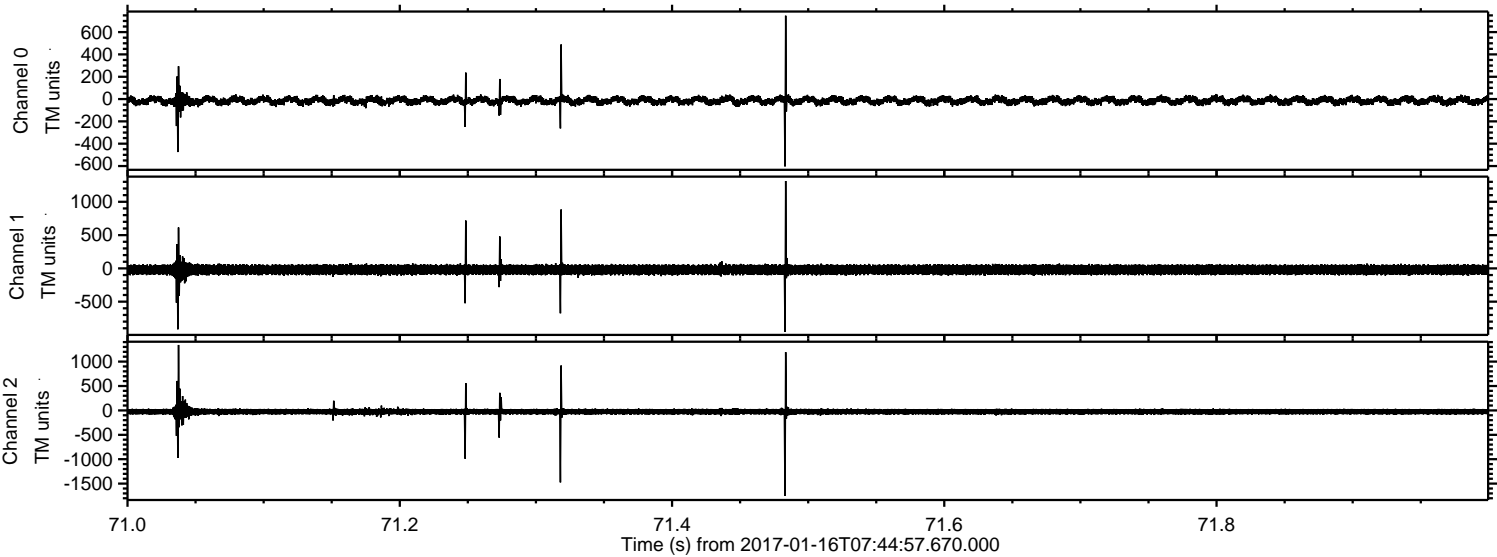



Processed Mon Jan 16 08:53:14 2017 by ELM ver.2012-10-06 from 001\_\_elm20170116\_074456\_\_dat00.bin

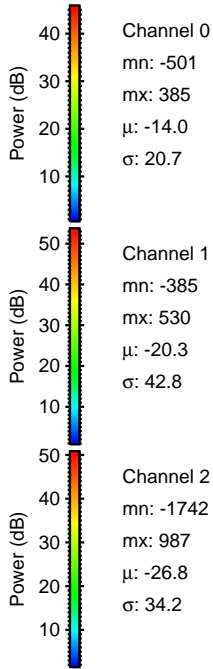
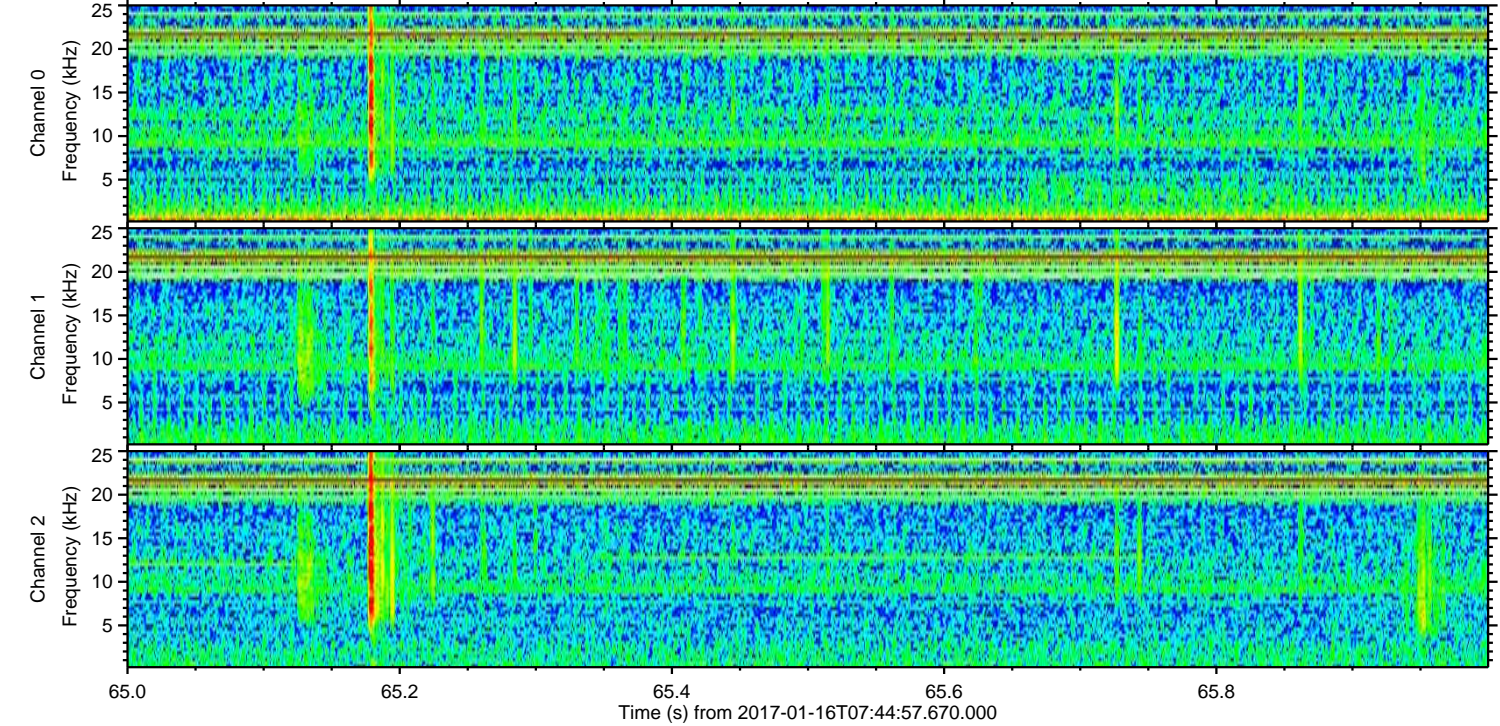
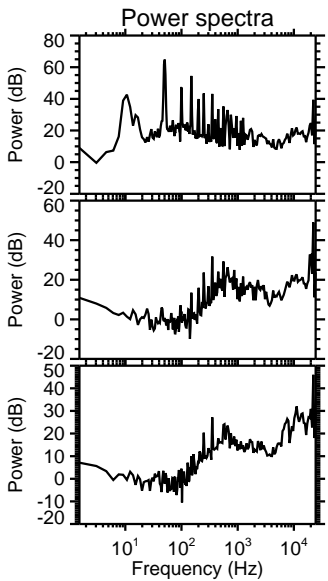
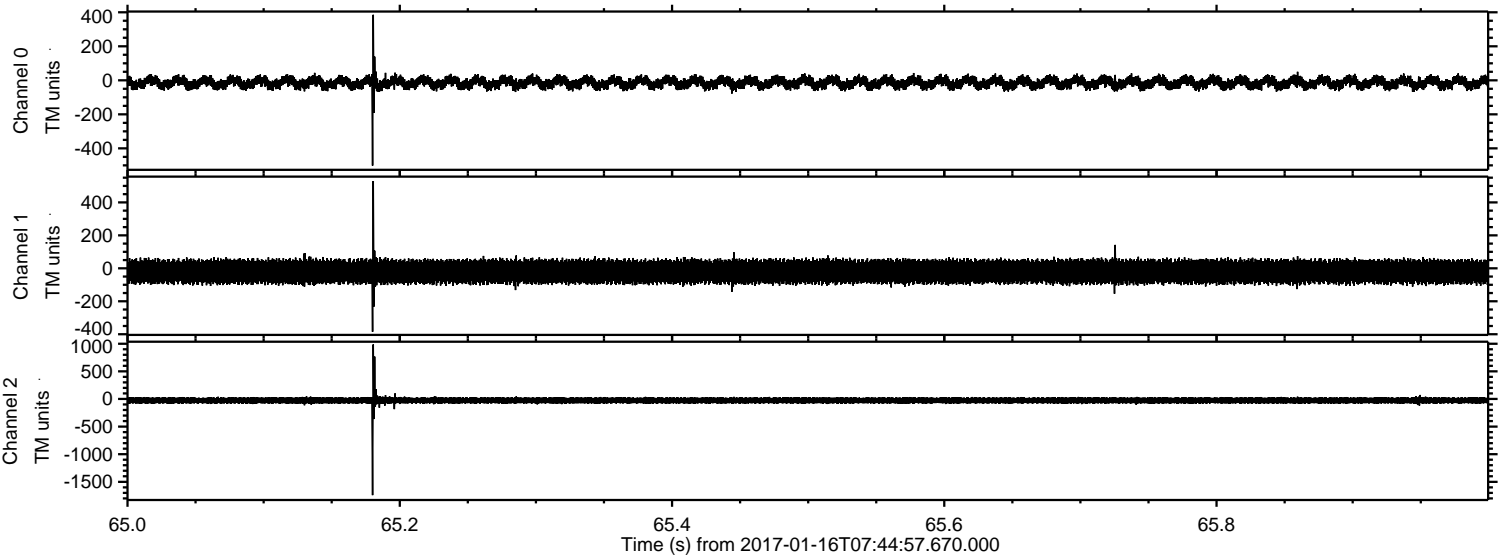



Processed Mon Jan 16 08:53:15 2017 by ELM ver.2012-10-06 from 001\_\_elm20170116\_074456\_\_dat00.bin

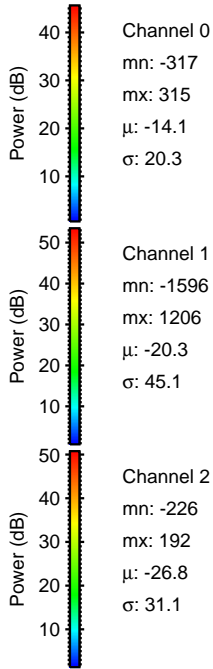
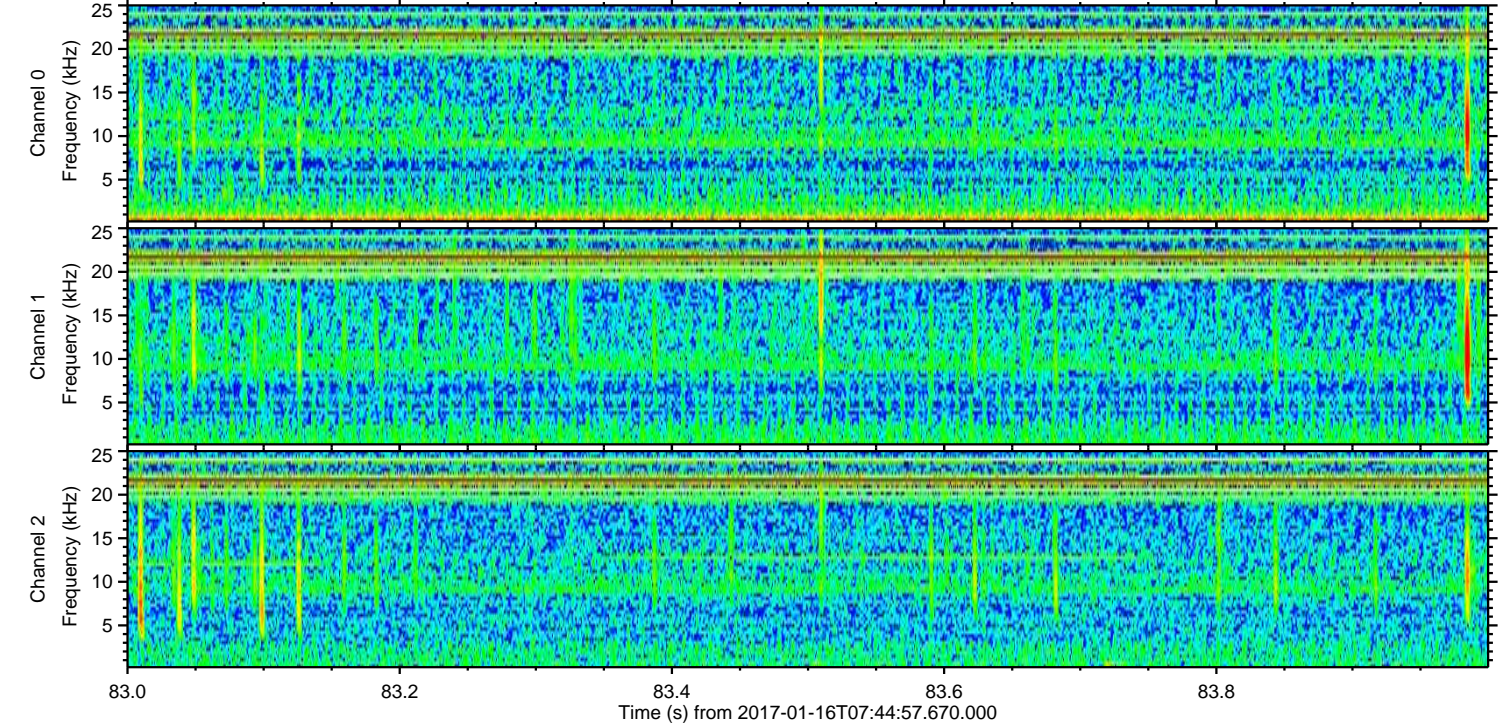
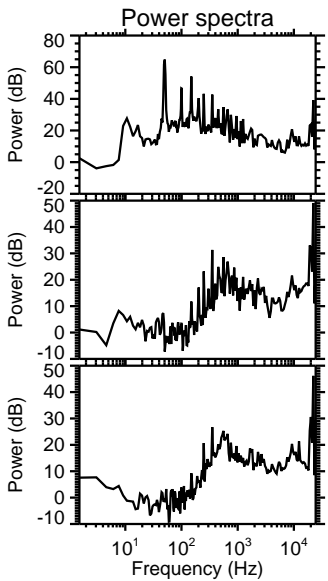
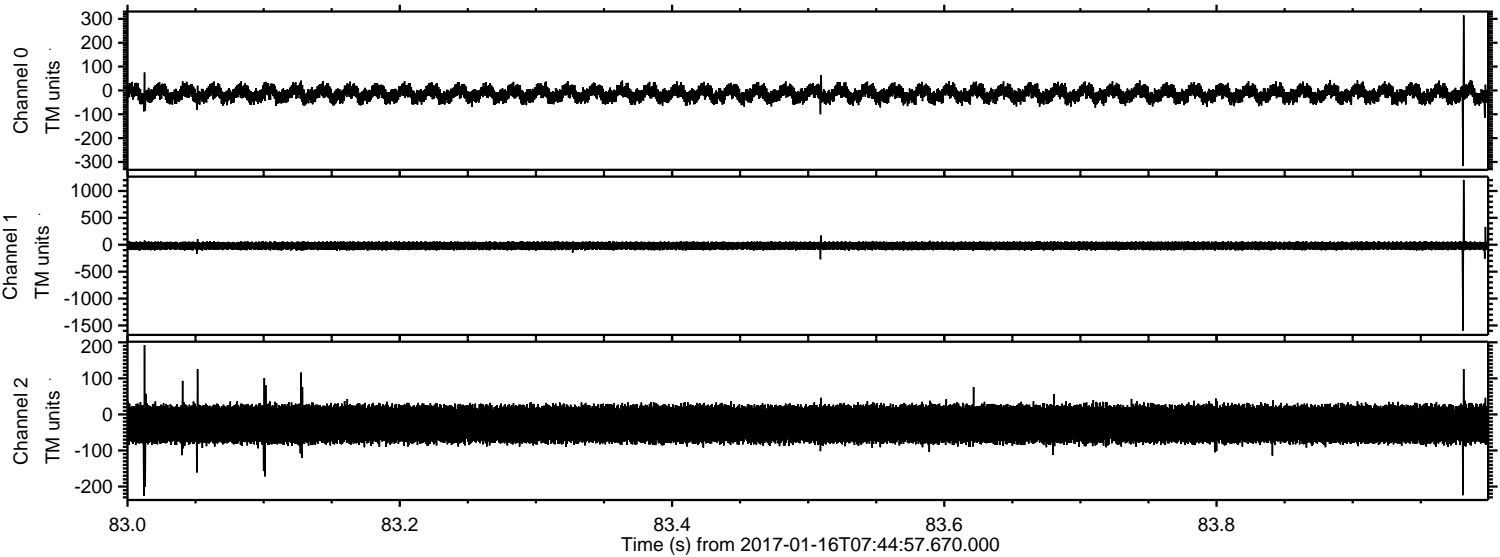



Processed Mon Jan 16 08:53:16 2017 by ELM ver.2012-10-06 from 001\_\_elm20170116\_074456\_\_dat00.bin

