

ELMAVAN 3D WAVEFORMS (Measured data sampled at 50 kHz) 51000 packets of 144 samples from 2017-01-16T06:49:55.453.000.

Processed Mon Jan 16 07:57:37 2017 by ELM ver.2012-10-06 from 001__elm20170116_064954__dat00.bin

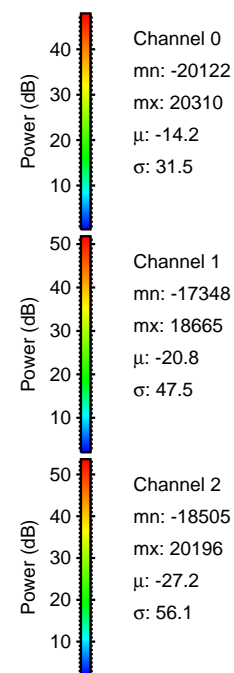
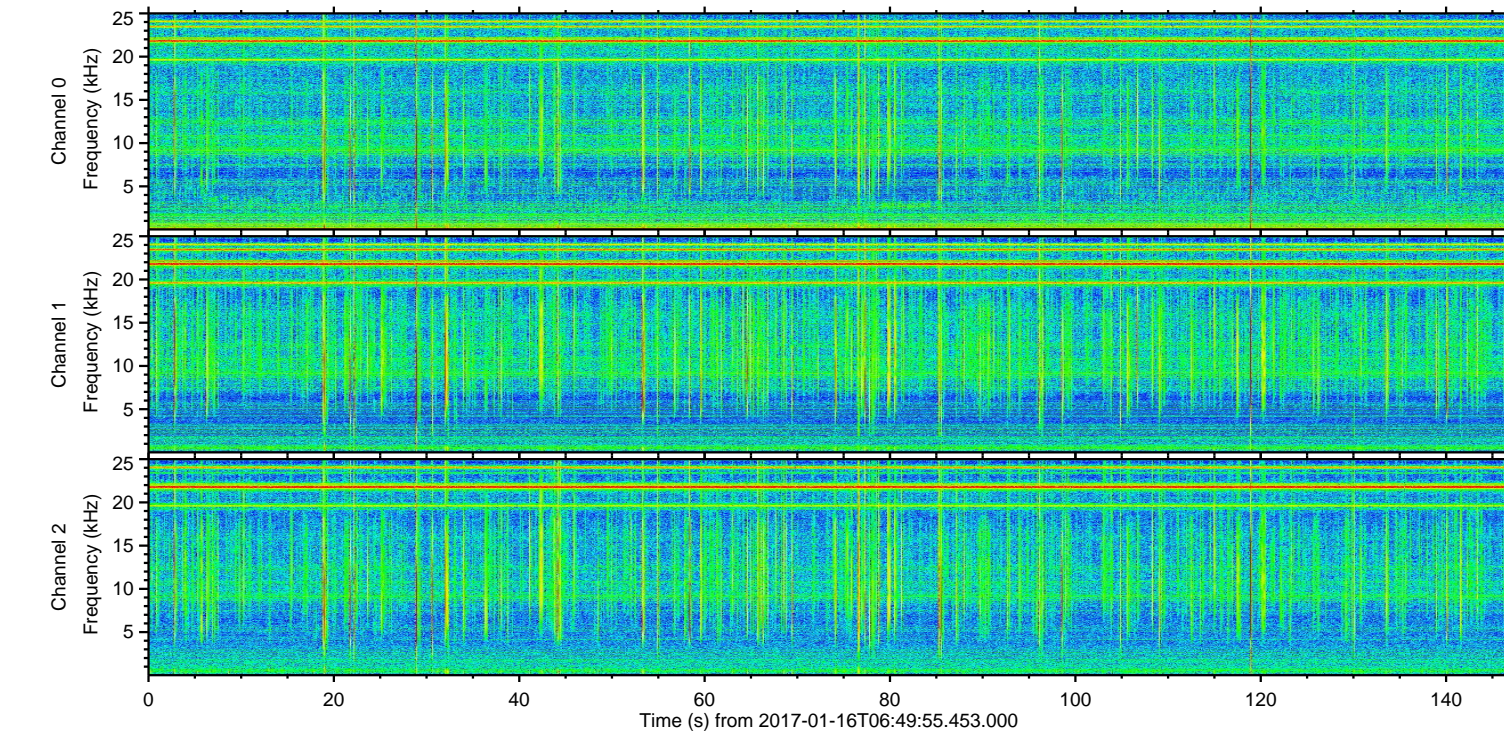
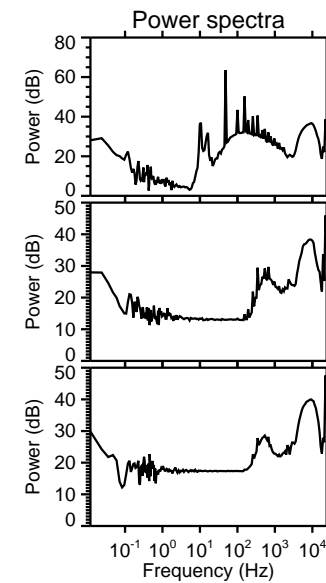
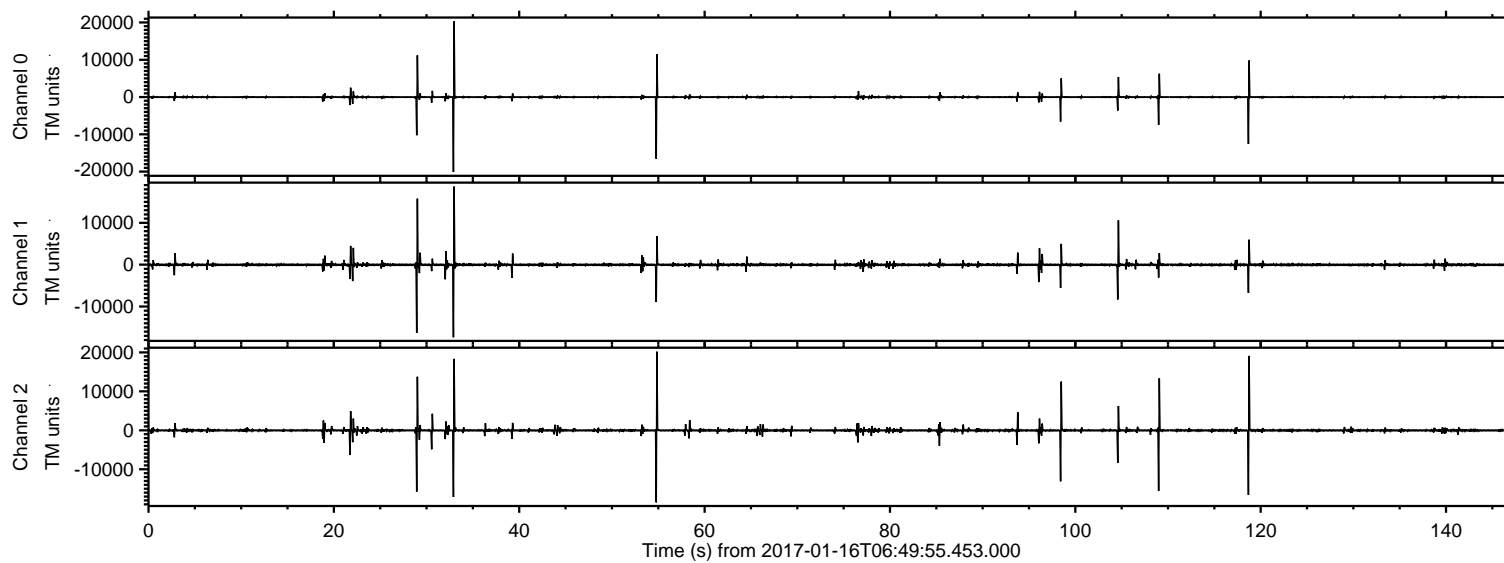

ELMAVAN 3D WAVEFORMS (Measured data sampled at 50 kHz) 51000 packets of 144 samples from 2017-01-16T06:49:55.453.000. Part 33/147

Processed Mon Jan 16 07:57:49 2017 by ELM ver.2012-10-06 from 001__elm20170116_064954__dat00.bin

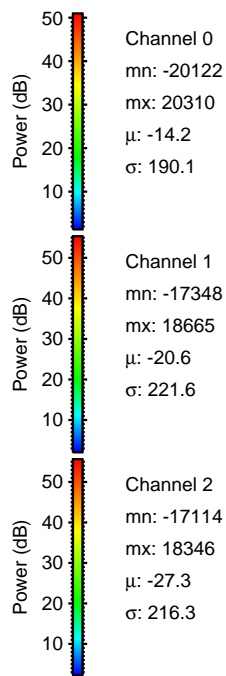
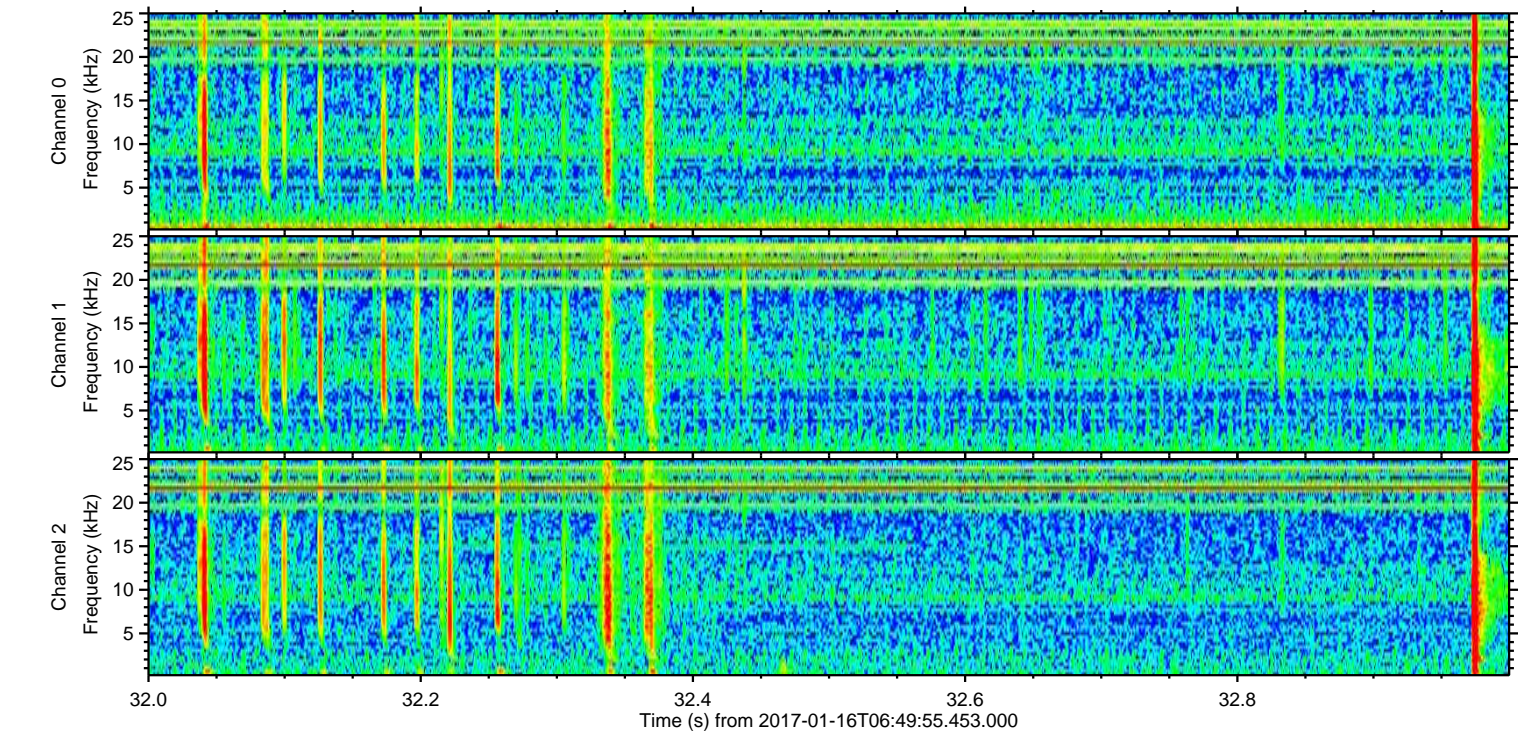
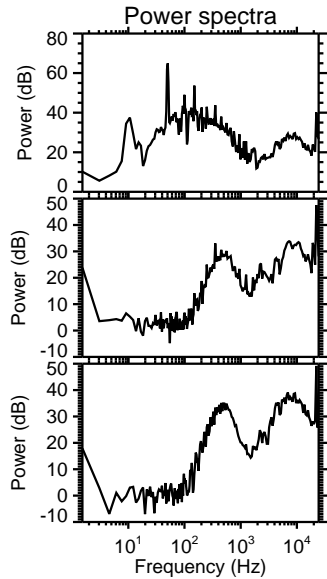
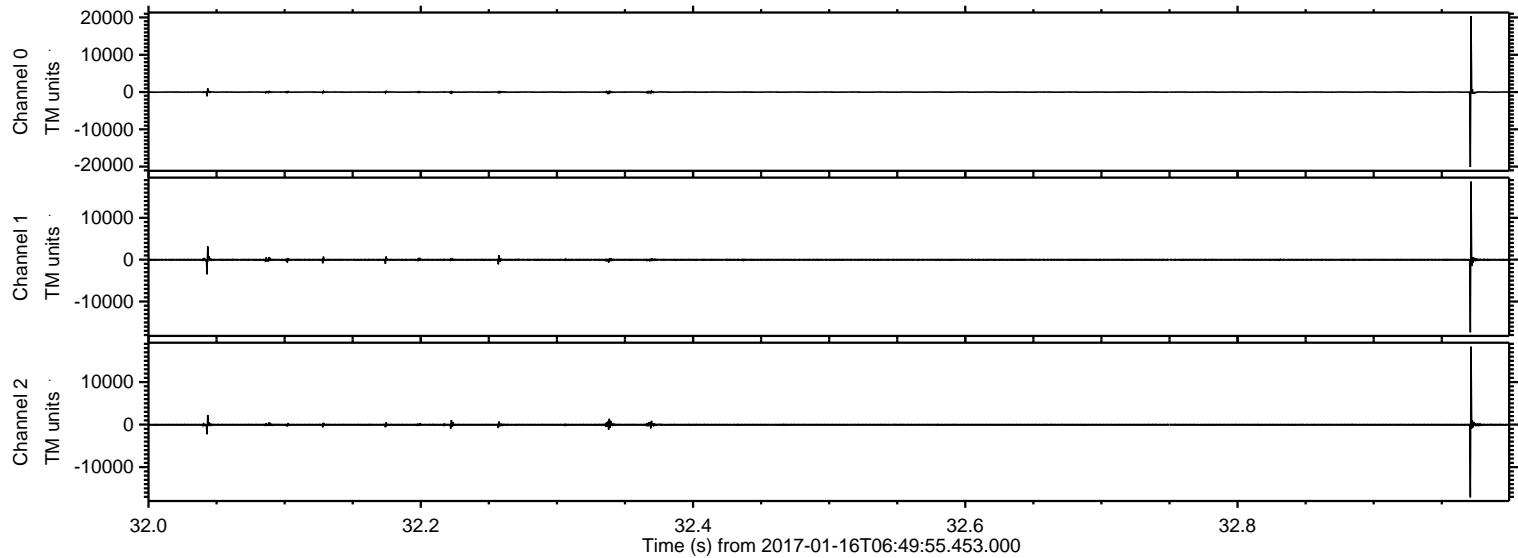

Processed Mon Jan 16 07:57:50 2017 by ELM ver.2012-10-06 from 001__elm20170116_064954__dat00.bin

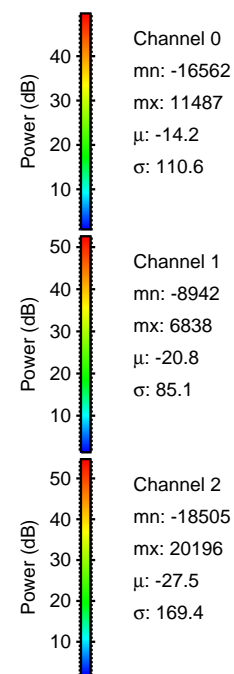
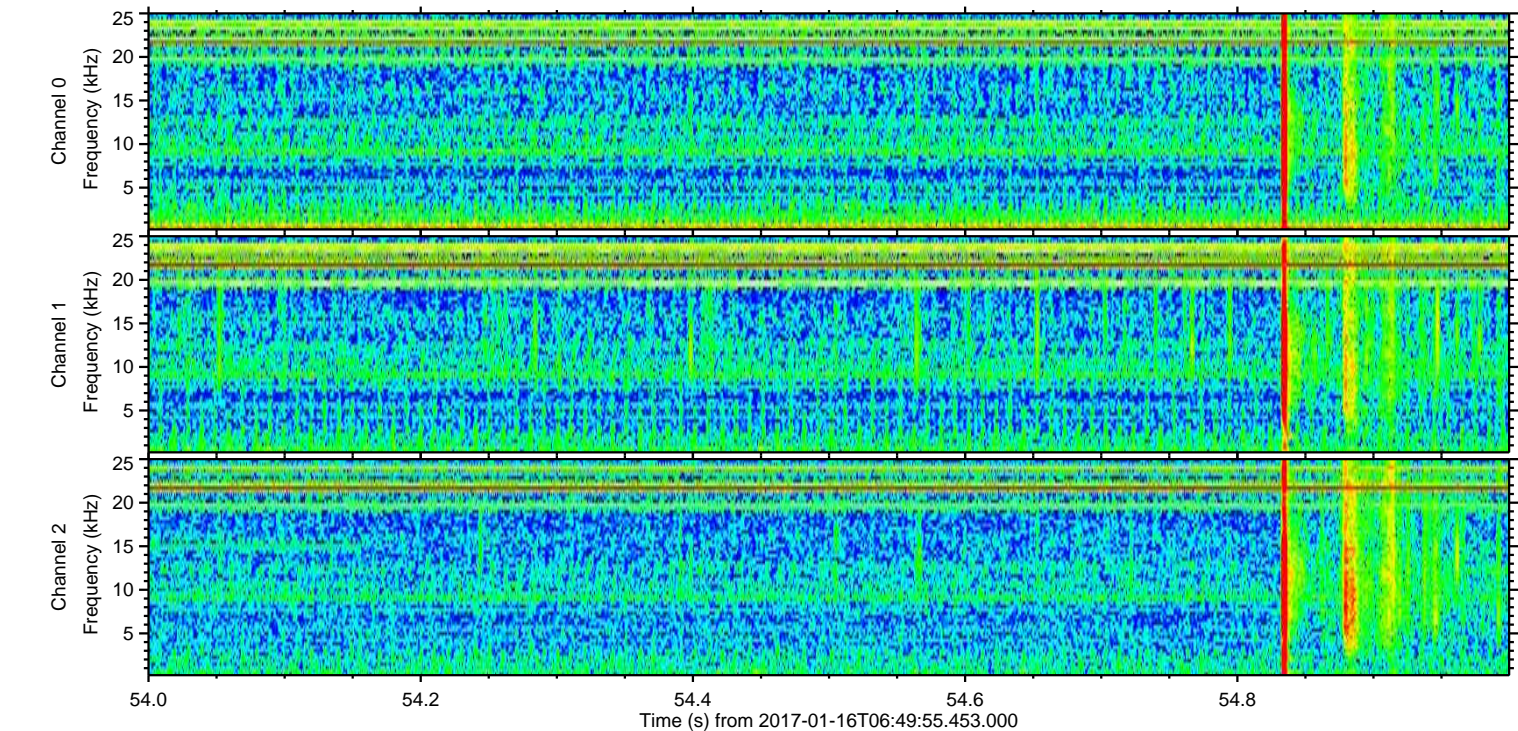
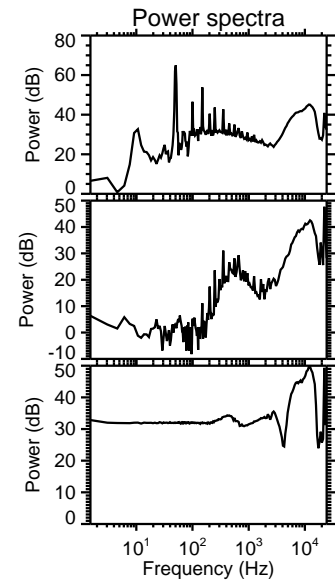
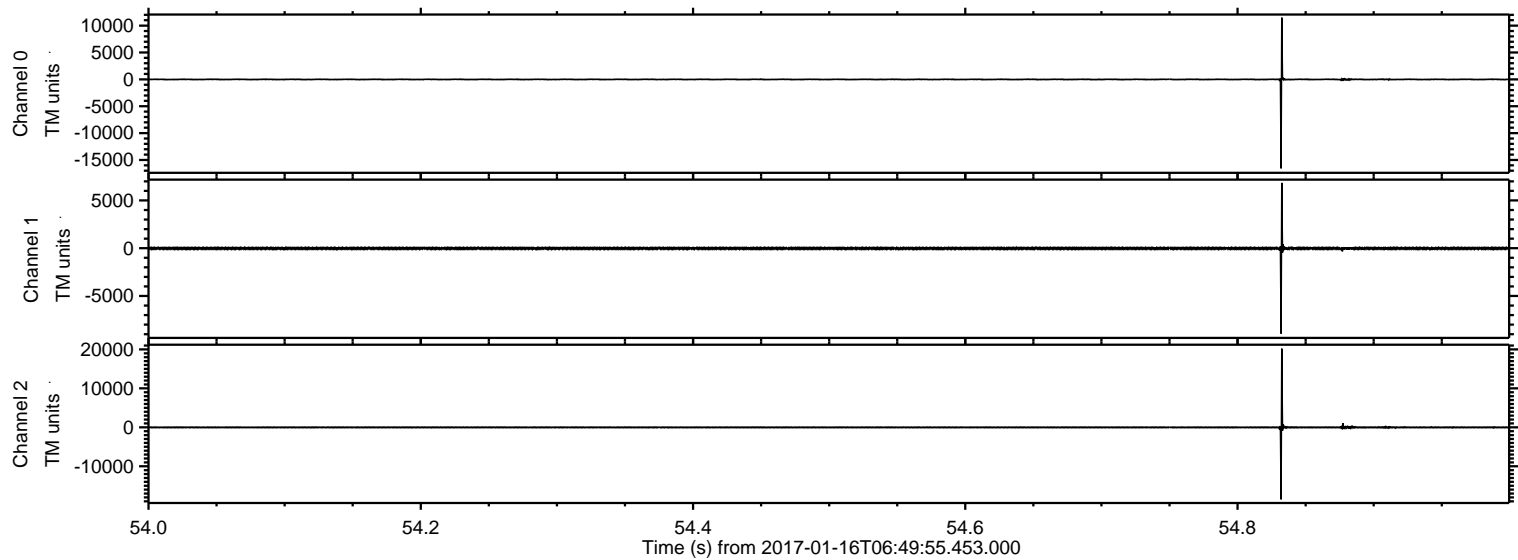

ELMAVAN 3D WAVEFORMS (Measured data sampled at 50 kHz) 51000 packets of 144 samples from 2017-01-16T06:49:55.453.000. Part 119/147

Processed Mon Jan 16 07:57:51 2017 by ELM ver.2012-10-06 from 001__elm20170116_064954__dat00.bin

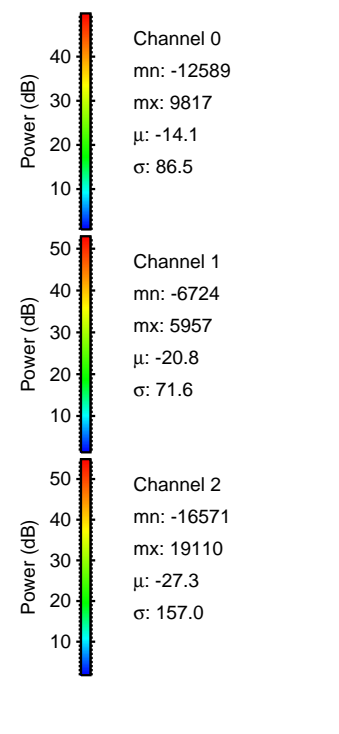
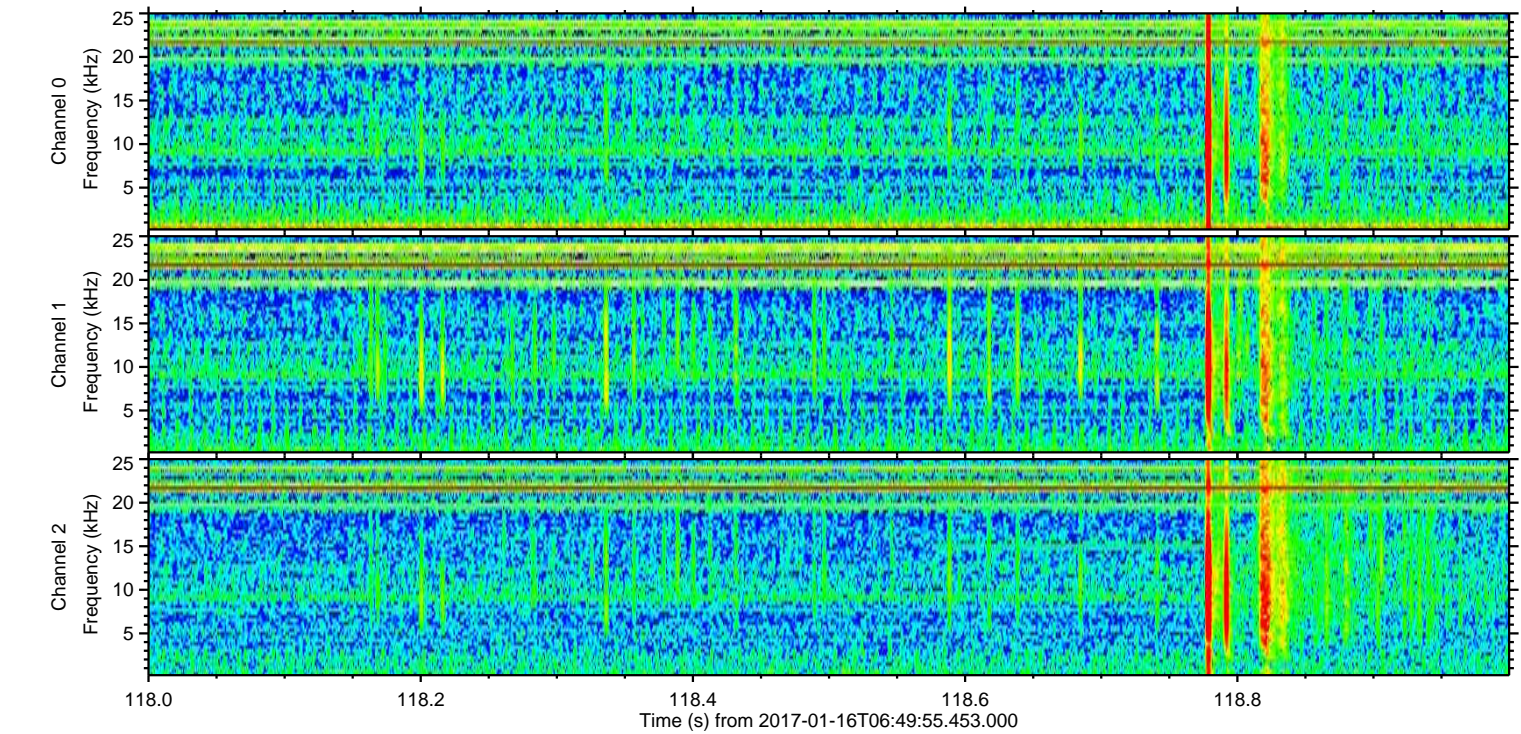
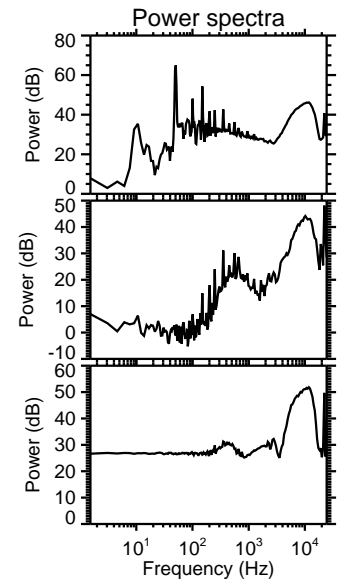
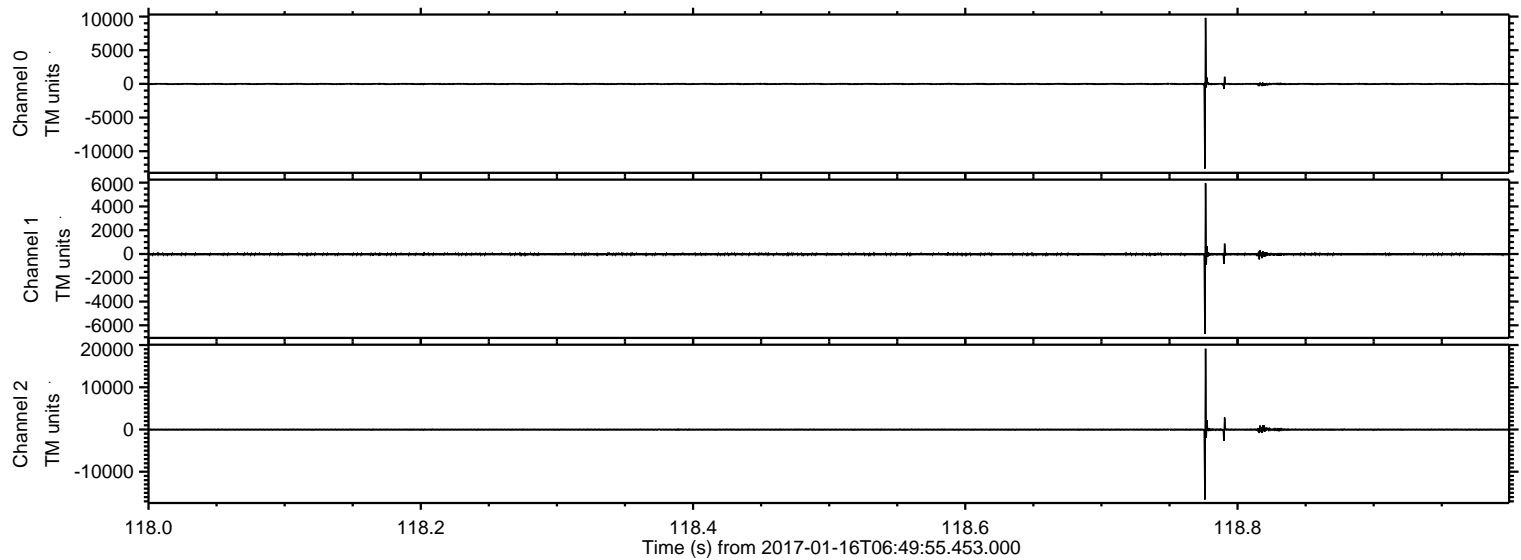

Processed Mon Jan 16 07:57:52 2017 by ELM ver.2012-10-06 from 001__elm20170116_064954__dat00.bin

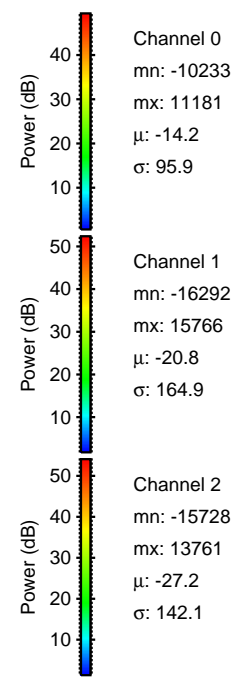
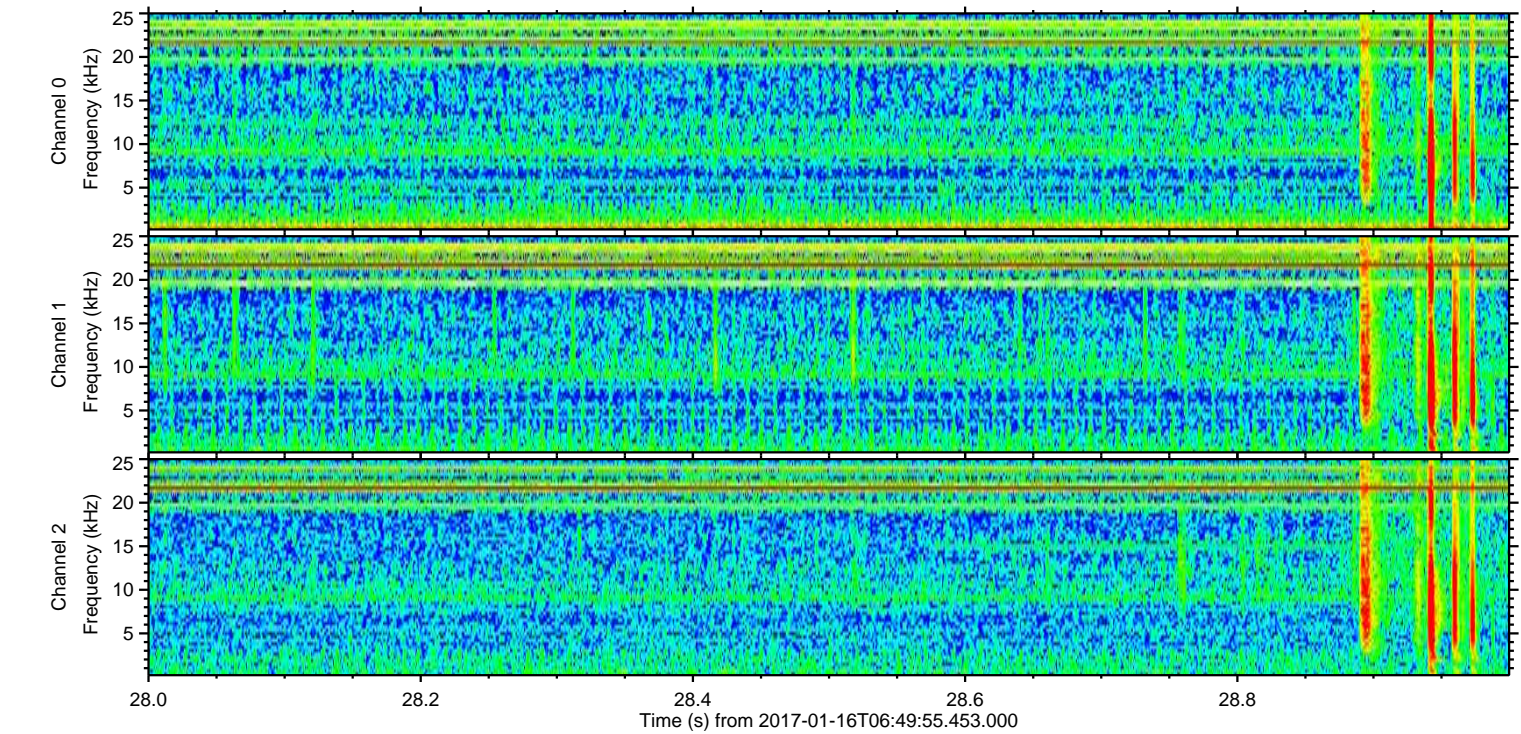
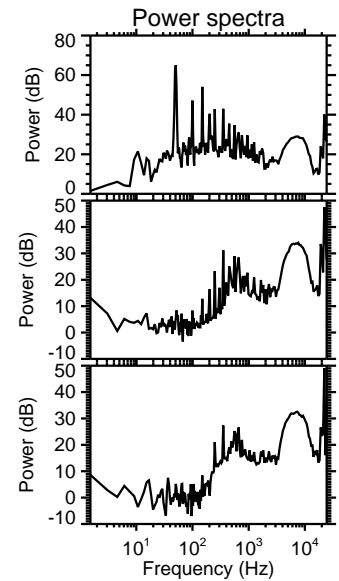
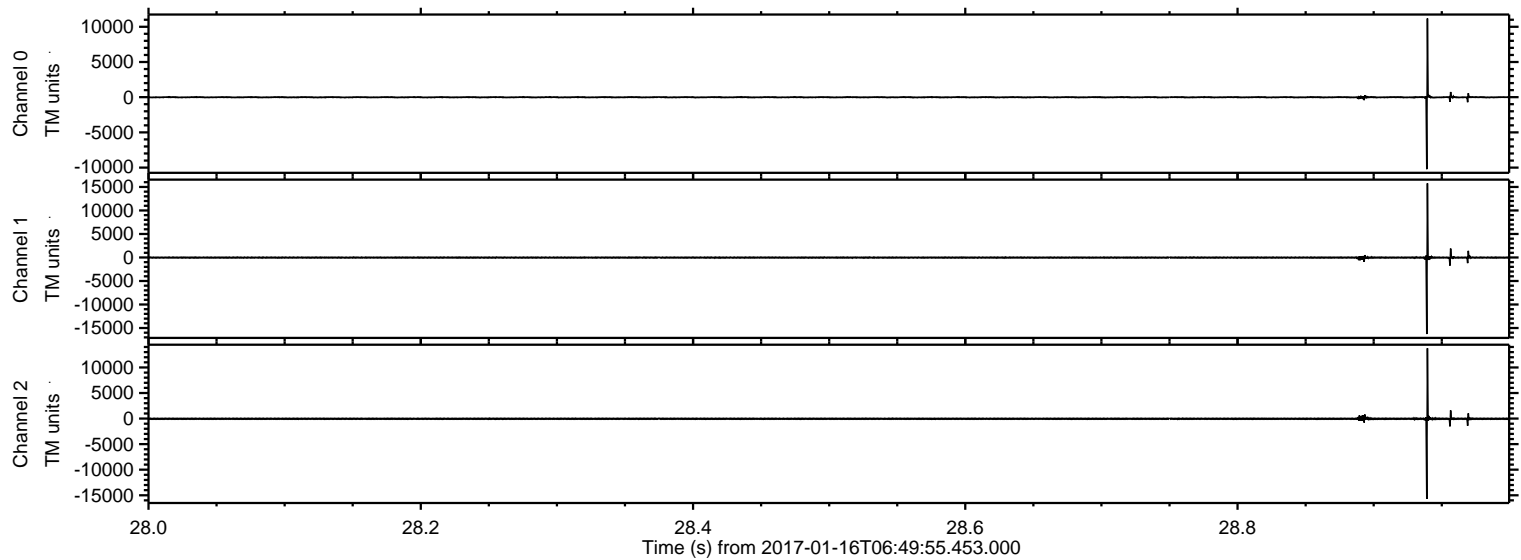

ELMAVAN 3D WAVEFORMS (Measured data sampled at 50 kHz) 51000 packets of 144 samples from 2017-01-16T06:49:55.453.000. Part 109/147

Processed Mon Jan 16 07:57:53 2017 by ELM ver.2012-10-06 from 001__elm20170116_064954__dat00.bin

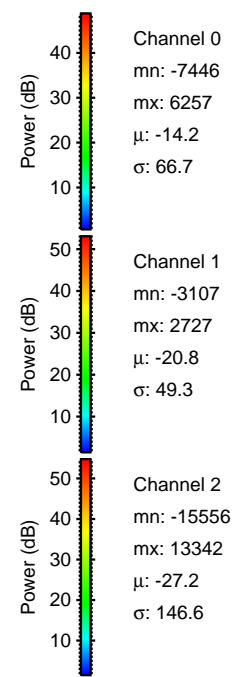
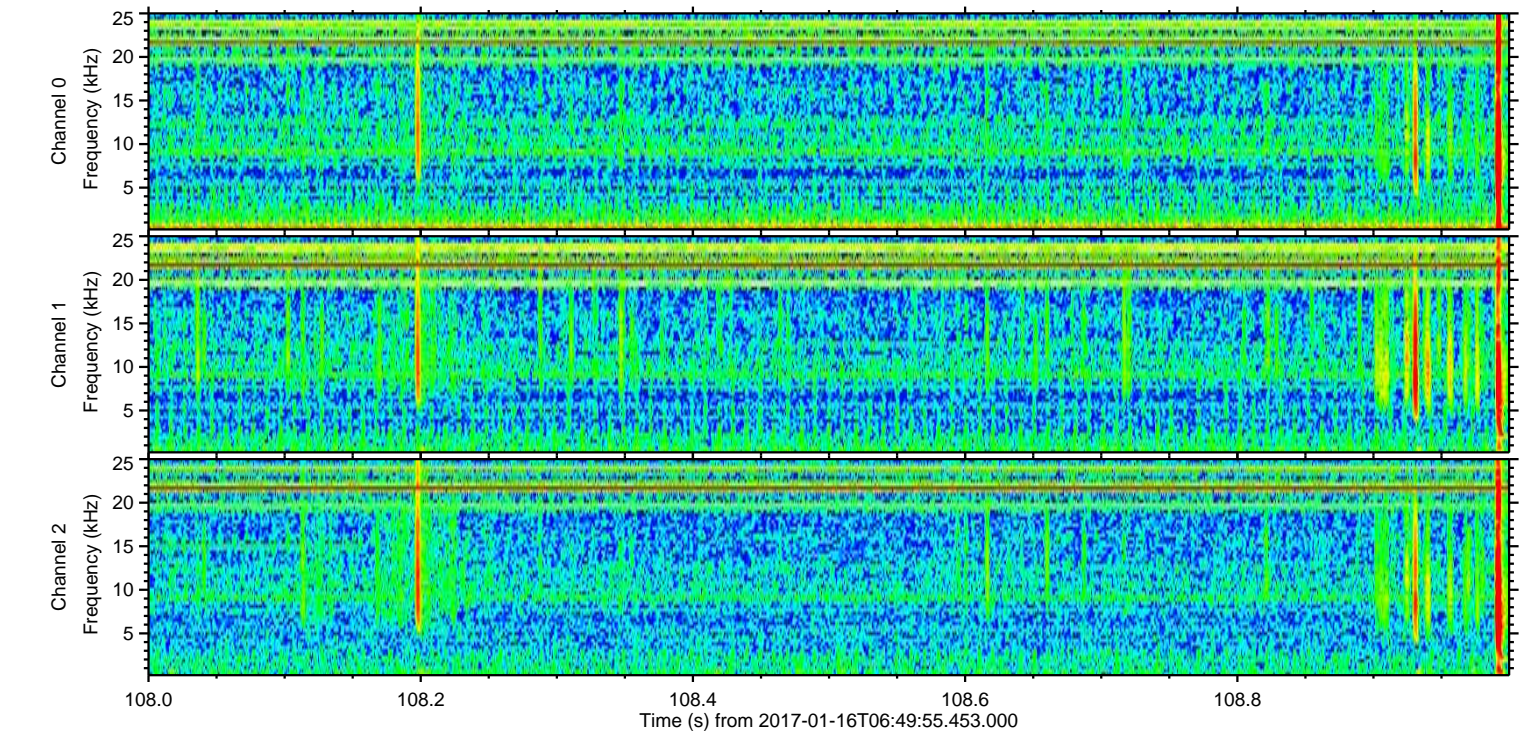
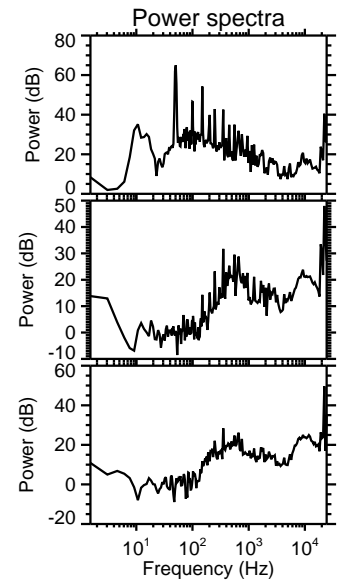
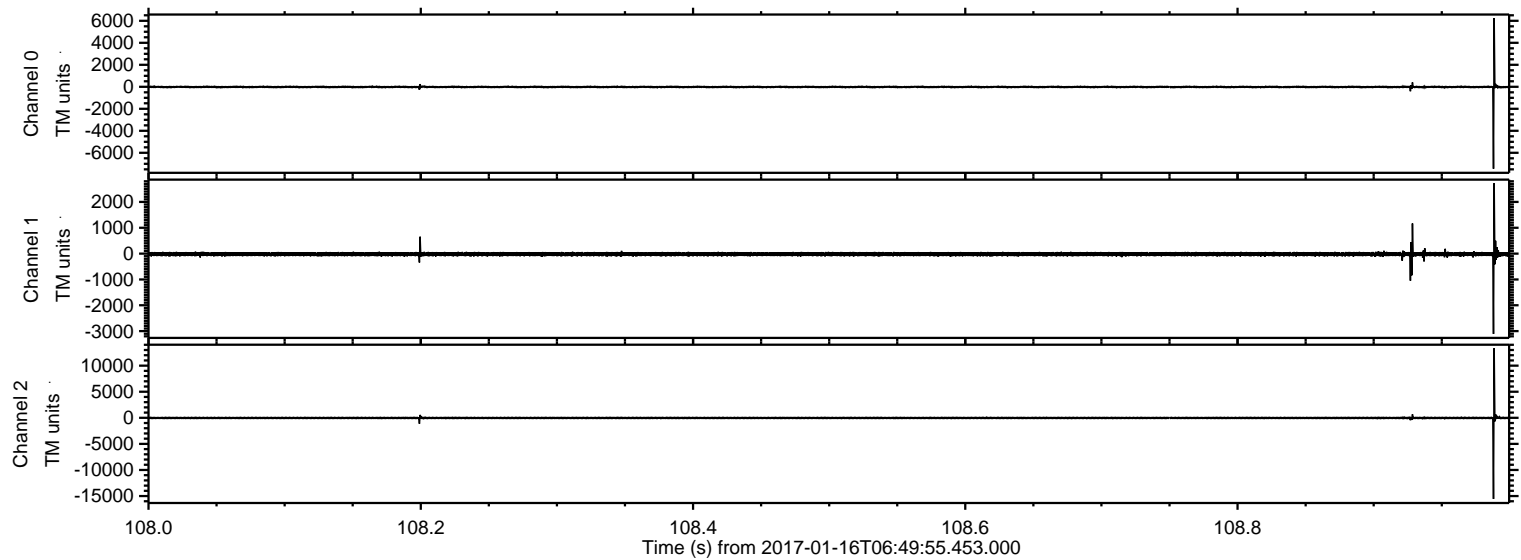

Processed Mon Jan 16 07:57:54 2017 by ELM ver.2012-10-06 from 001__elm20170116_064954__dat00.bin

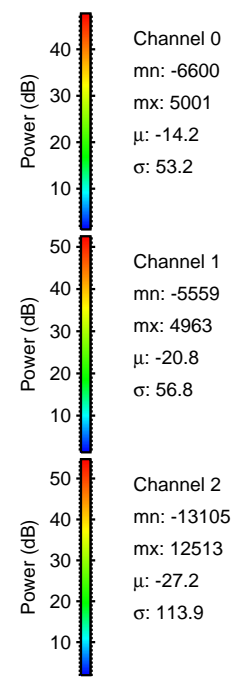
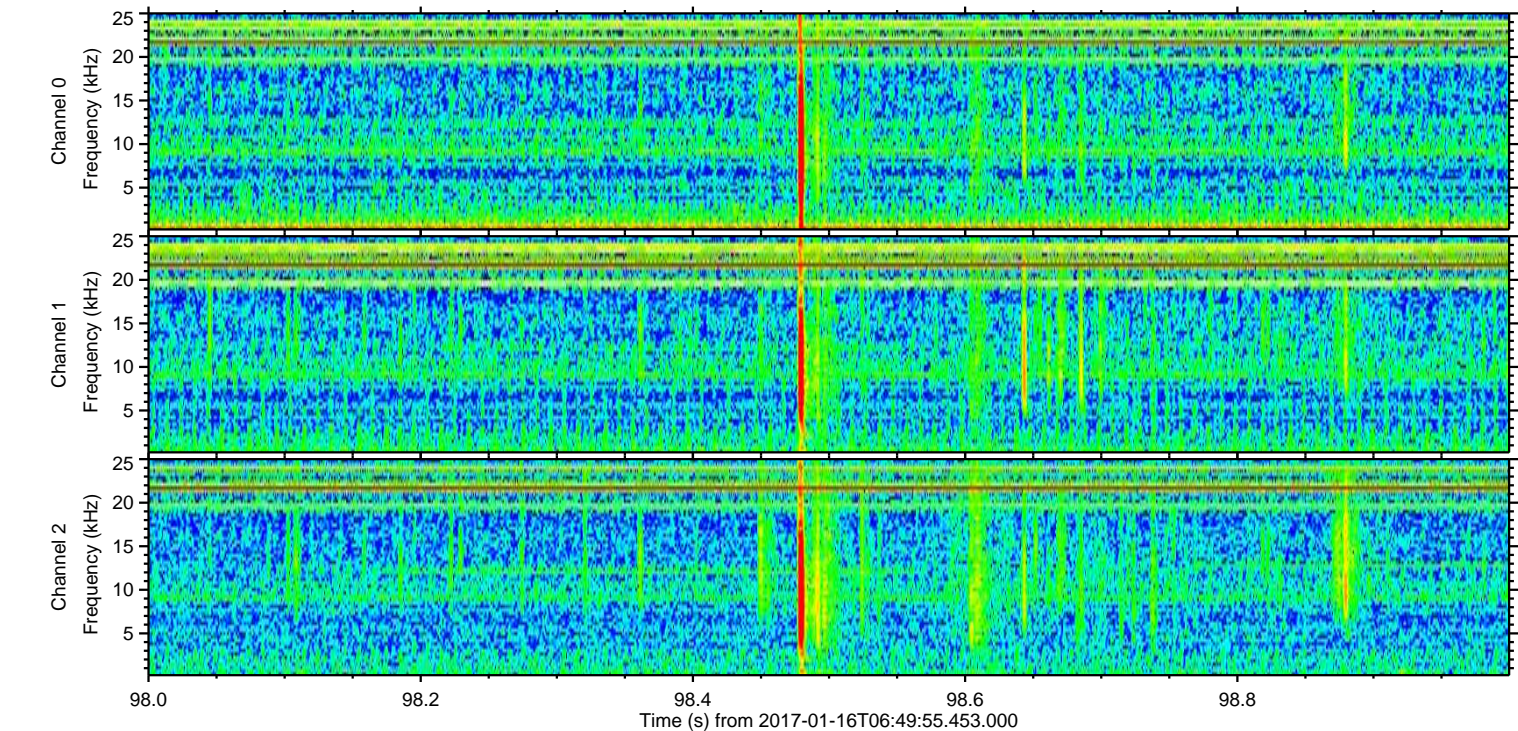
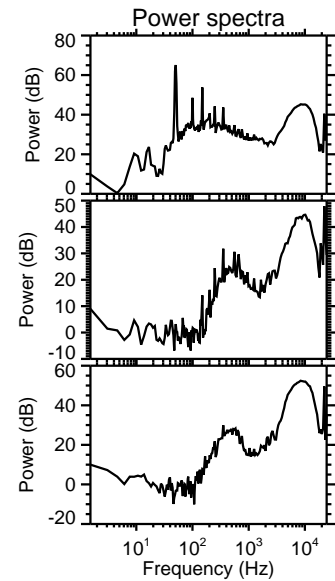
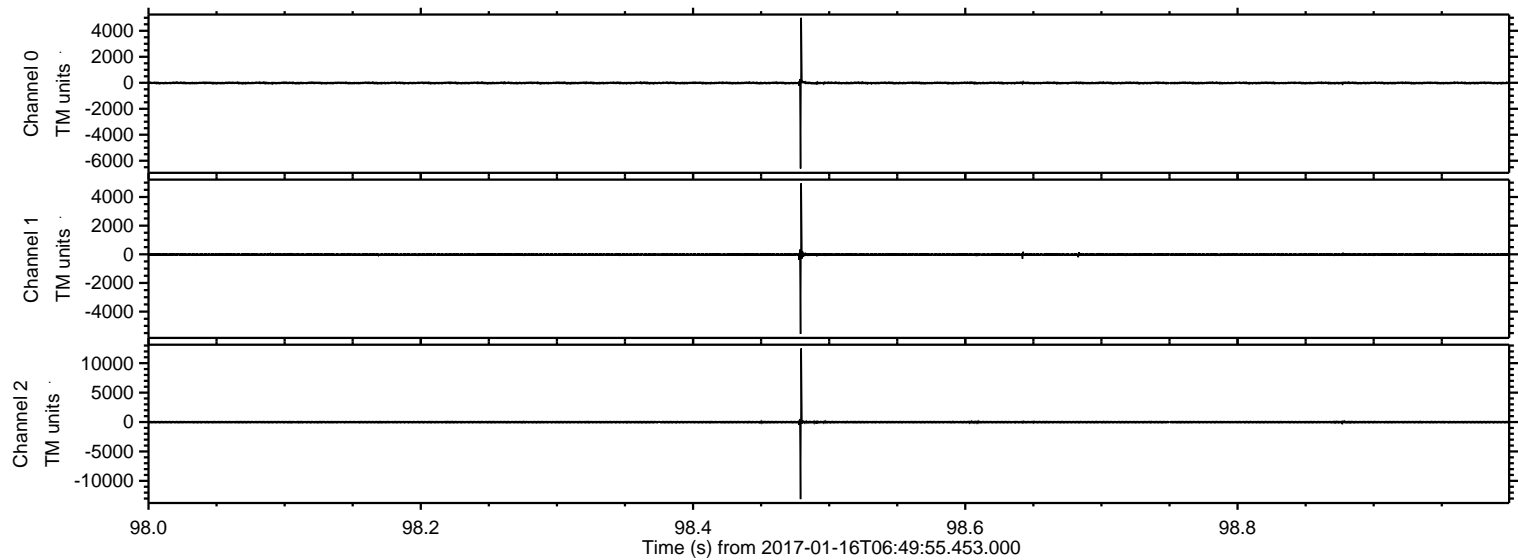

ELMAVAN 3D WAVEFORMS (Measured data sampled at 50 kHz) 51000 packets of 144 samples from 2017-01-16T06:49:55.453.000. Part 105/147

Processed Mon Jan 16 07:57:54 2017 by ELM ver.2012-10-06 from 001__elm20170116_064954__dat00.bin

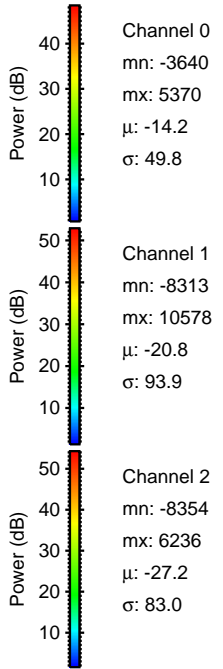
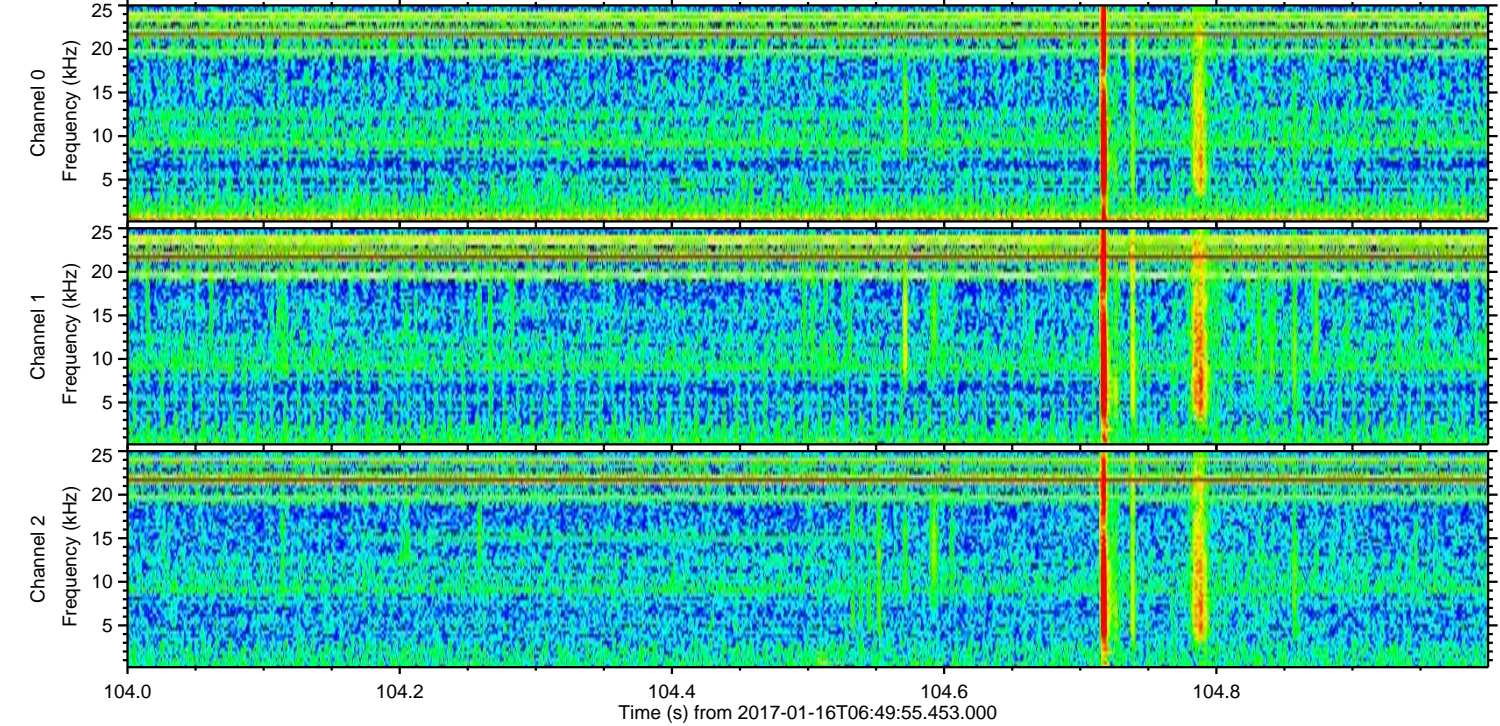
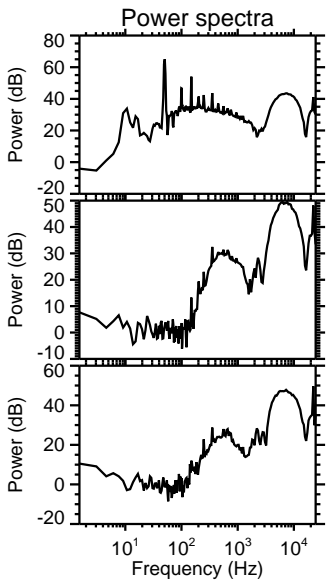
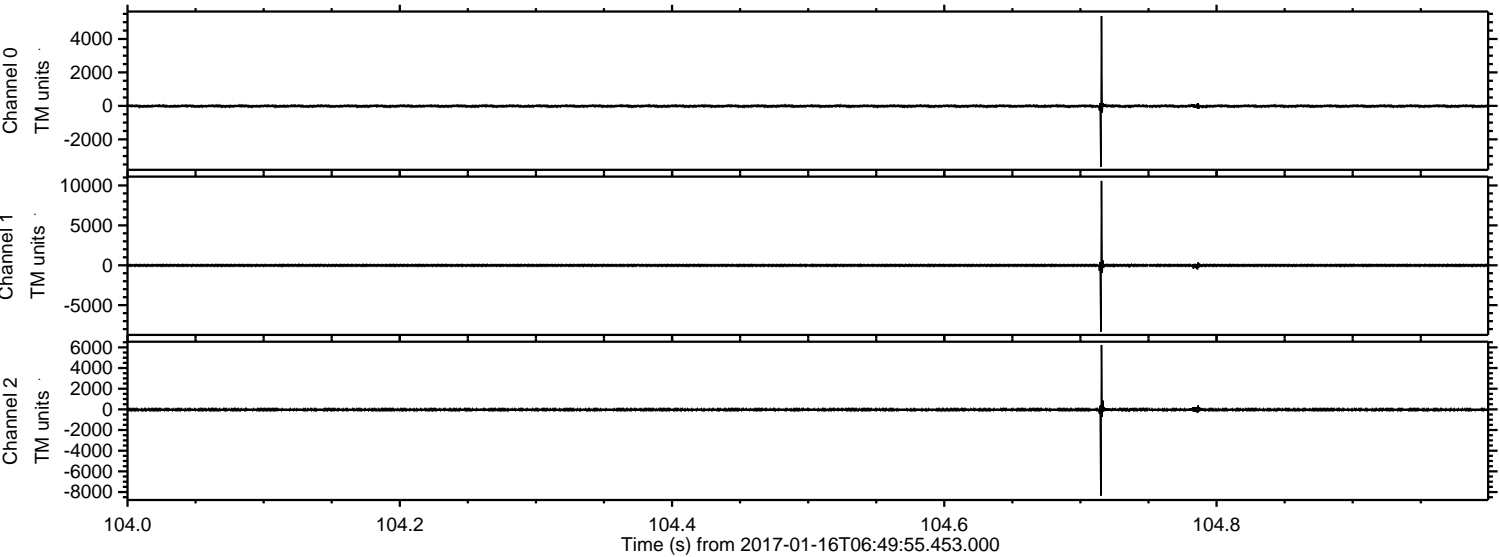

Channel 0
mn: -3640
mx: 5370
 μ : -14.2
 σ : 49.8

Channel 1
mn: -8313
mx: 10578
 μ : -20.8
 σ : 93.9

Channel 2
mn: -8354
mx: 6236
 μ : -27.2
 σ : 83.0

Processed Mon Jan 16 07:57:55 2017 by ELM ver.2012-10-06 from 001__elm20170116_064954__dat00.bin

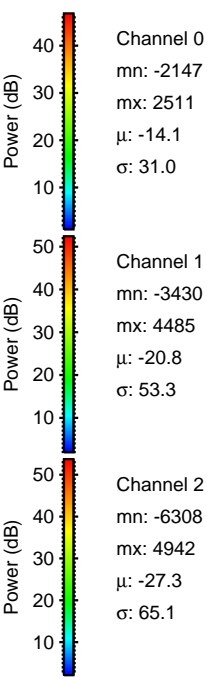
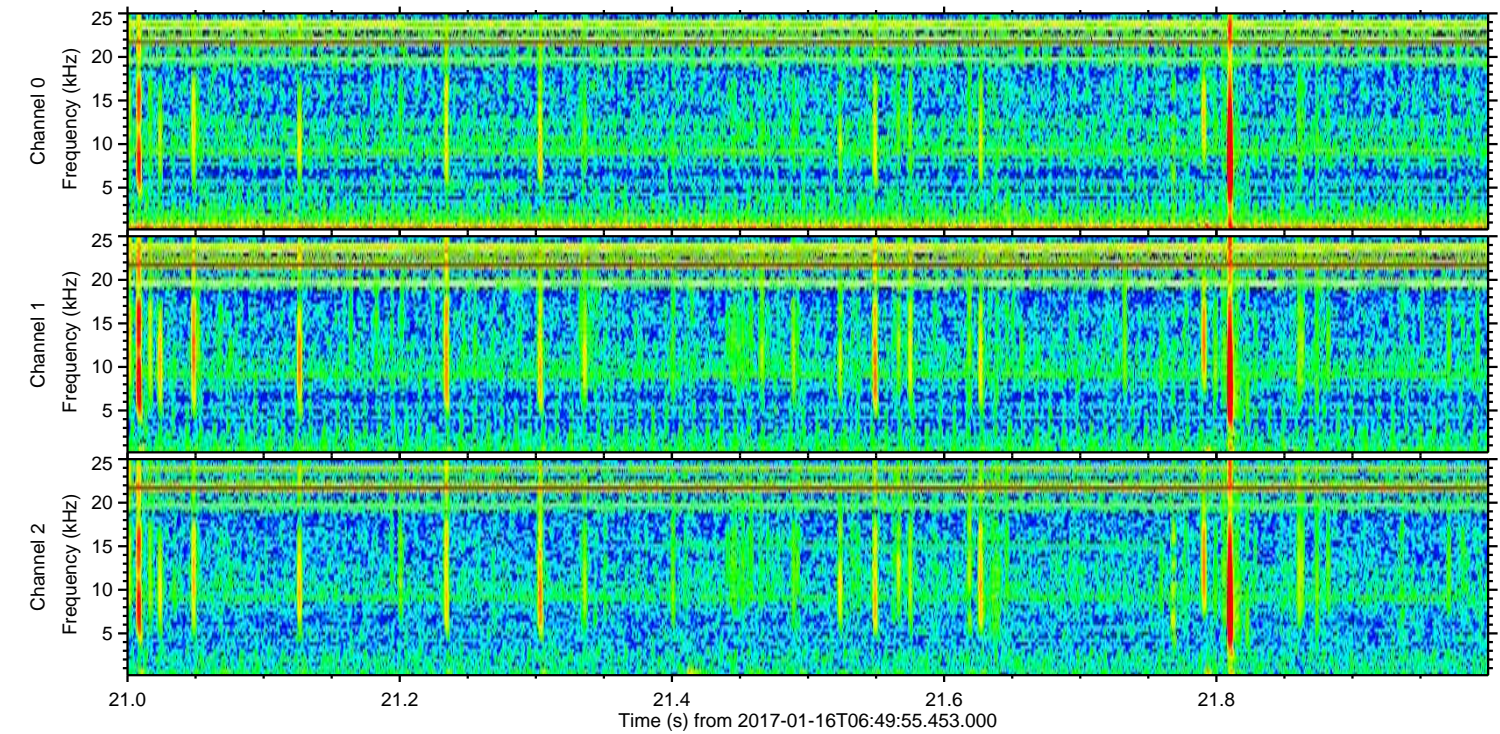
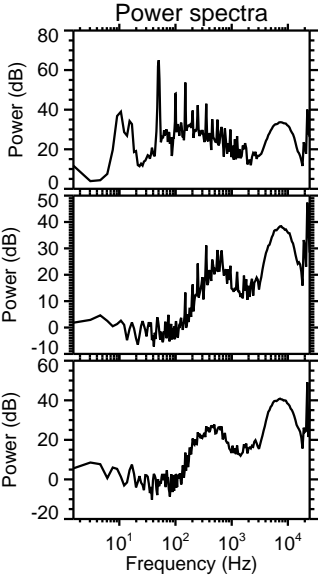
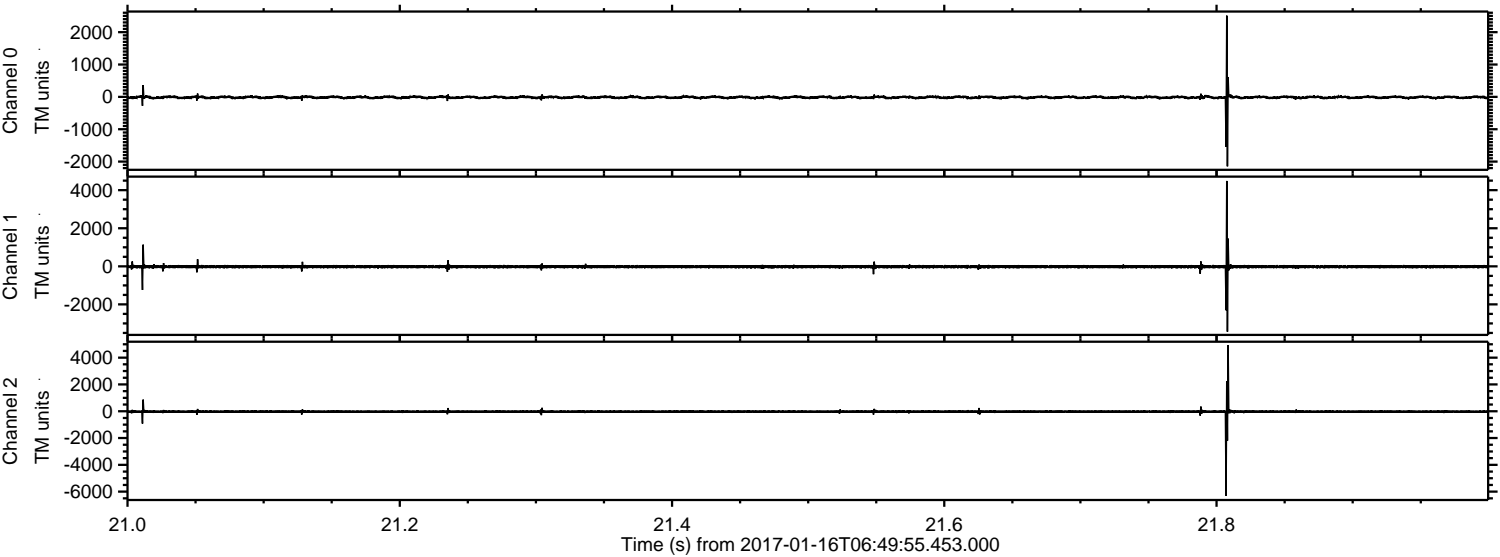

Channel 0
mn: -2147
mx: 2511
 μ : -14.1
 σ : 31.0

Channel 1
mn: -3430
mx: 4485
 μ : -20.8
 σ : 53.3

Channel 2
mn: -6308
mx: 4942
 μ : -27.3
 σ : 65.1

Processed Mon Jan 16 07:57:56 2017 by ELM ver.2012-10-06 from 001__elm20170116_064954__dat00.bin

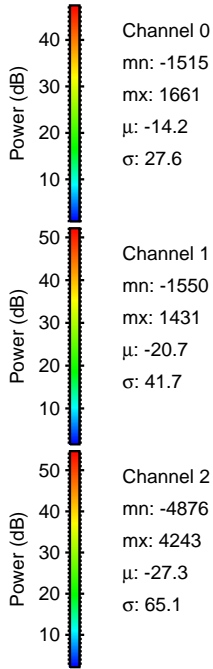
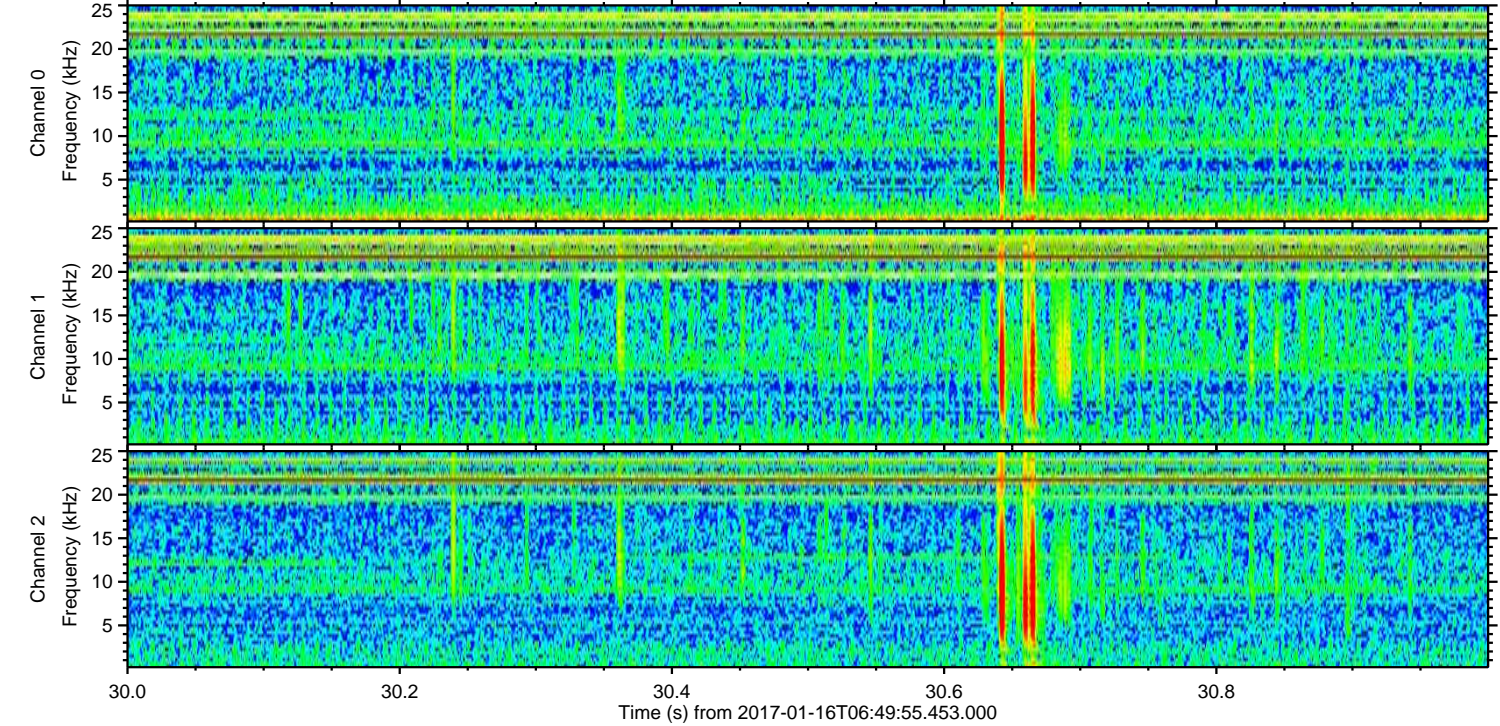
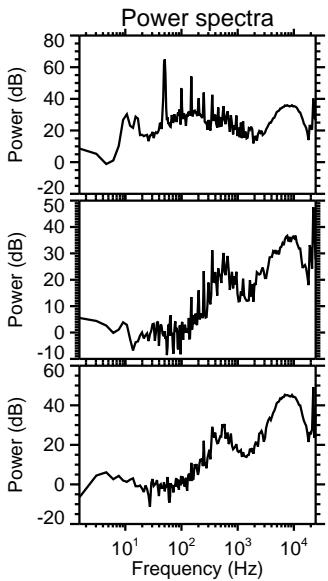
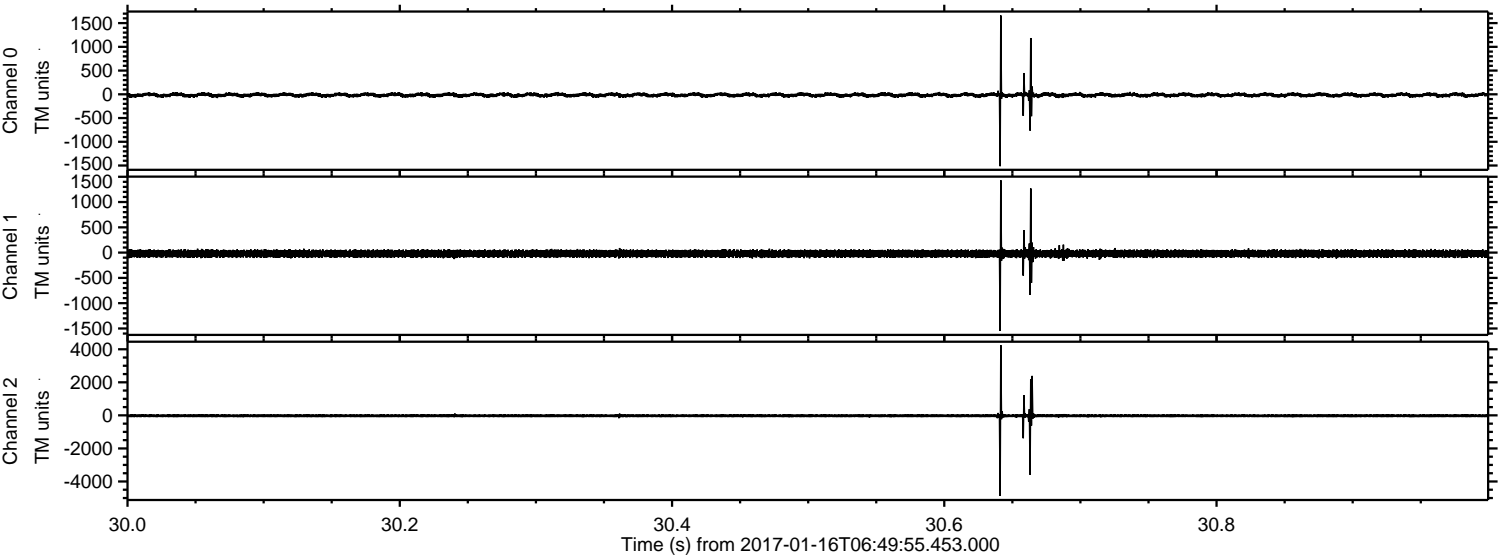

Channel 0
mn: -1515
mx: 1661
 μ : -14.2
 σ : 27.6

Channel 1
mn: -1550
mx: 1431
 μ : -20.7
 σ : 41.7

Channel 2
mn: -4876
mx: 4243
 μ : -27.3
 σ : 65.1

