

ELMAVAN 3D WAVEFORMS (Measured data sampled at 50 kHz) 51000 packets of 144 samples from 2017-01-15T15:44:19.698.000.

Processed Sun Jan 15 16:52:07 2017 by ELM ver.2012-10-06 from 001__elm20170115_154418__dat00.bin

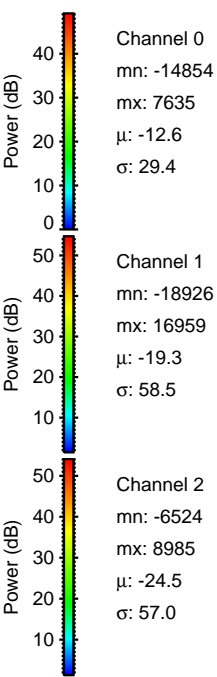

Processed Sun Jan 15 16:52:18 2017 by ELM ver.2012-10-06 from 001__elm20170115_154418__dat00.bin

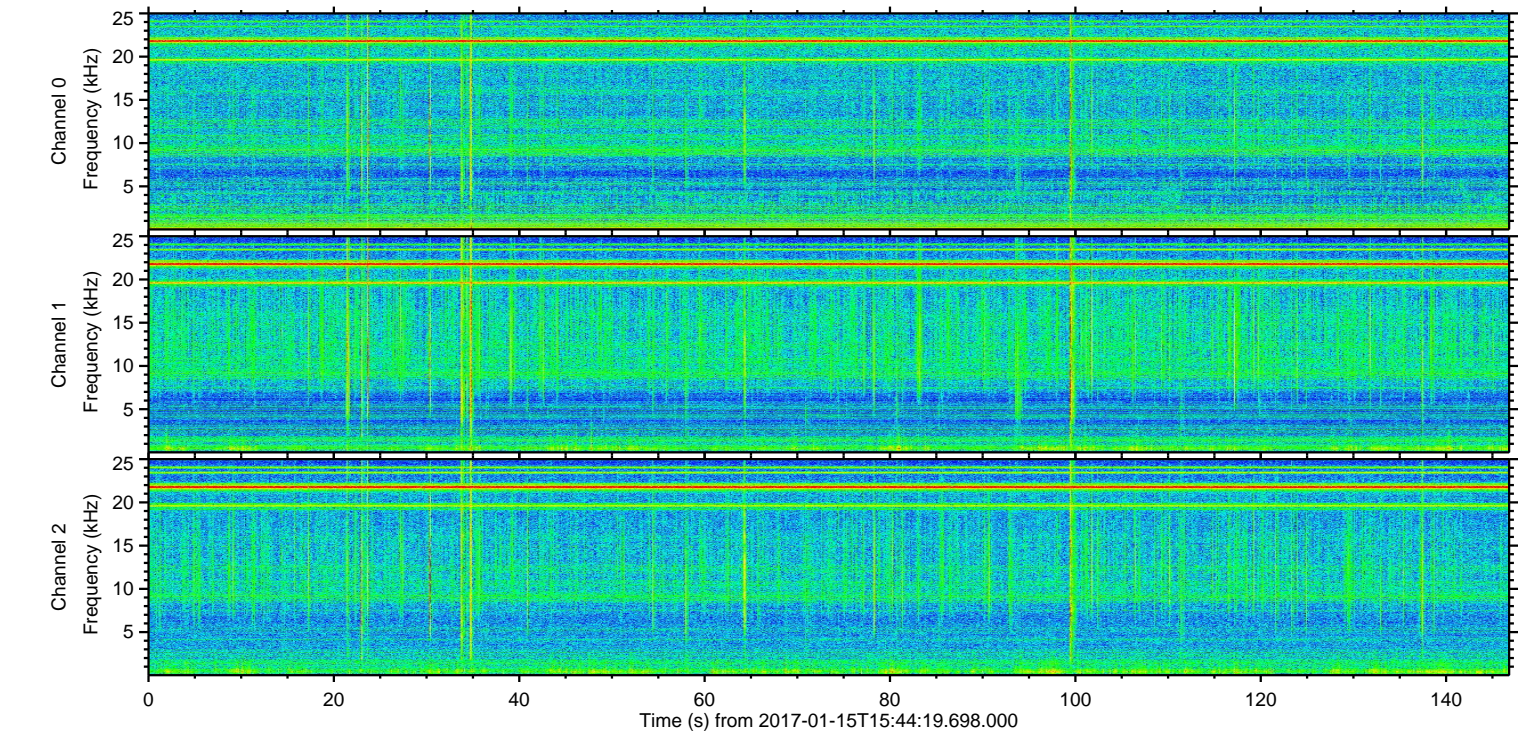
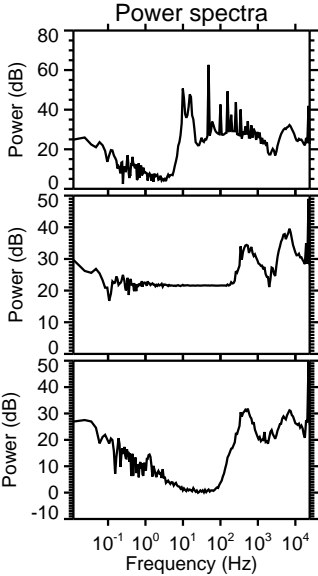
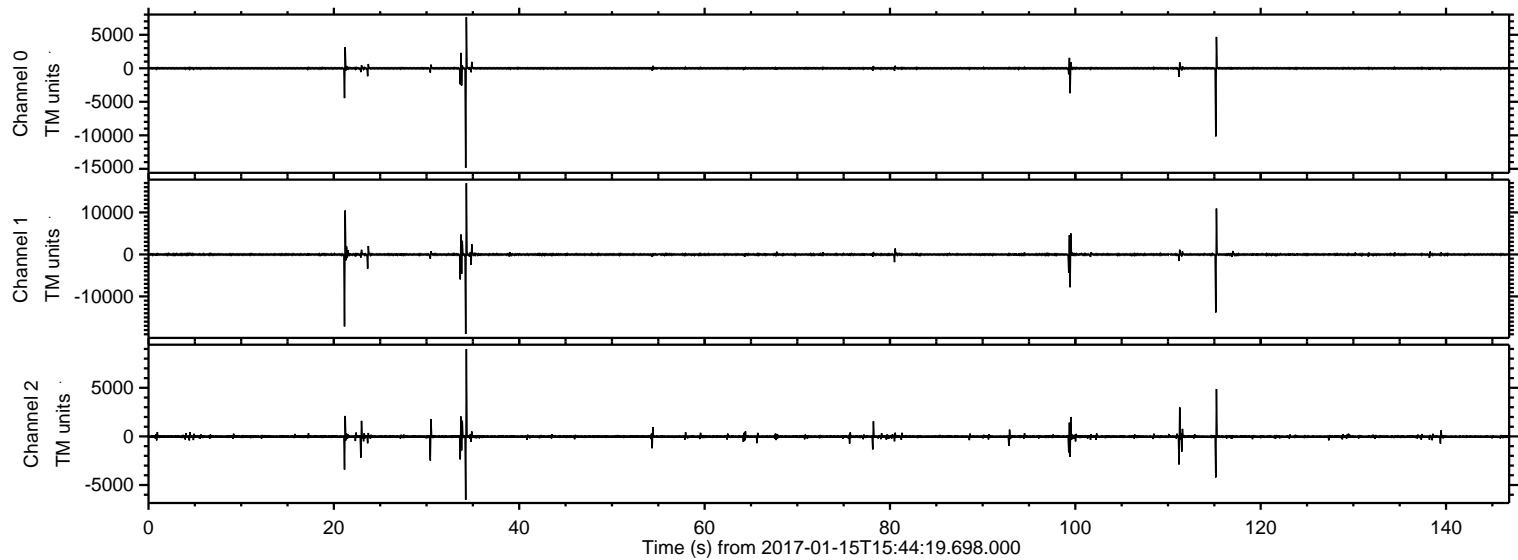
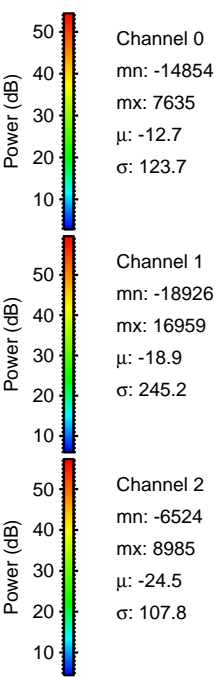
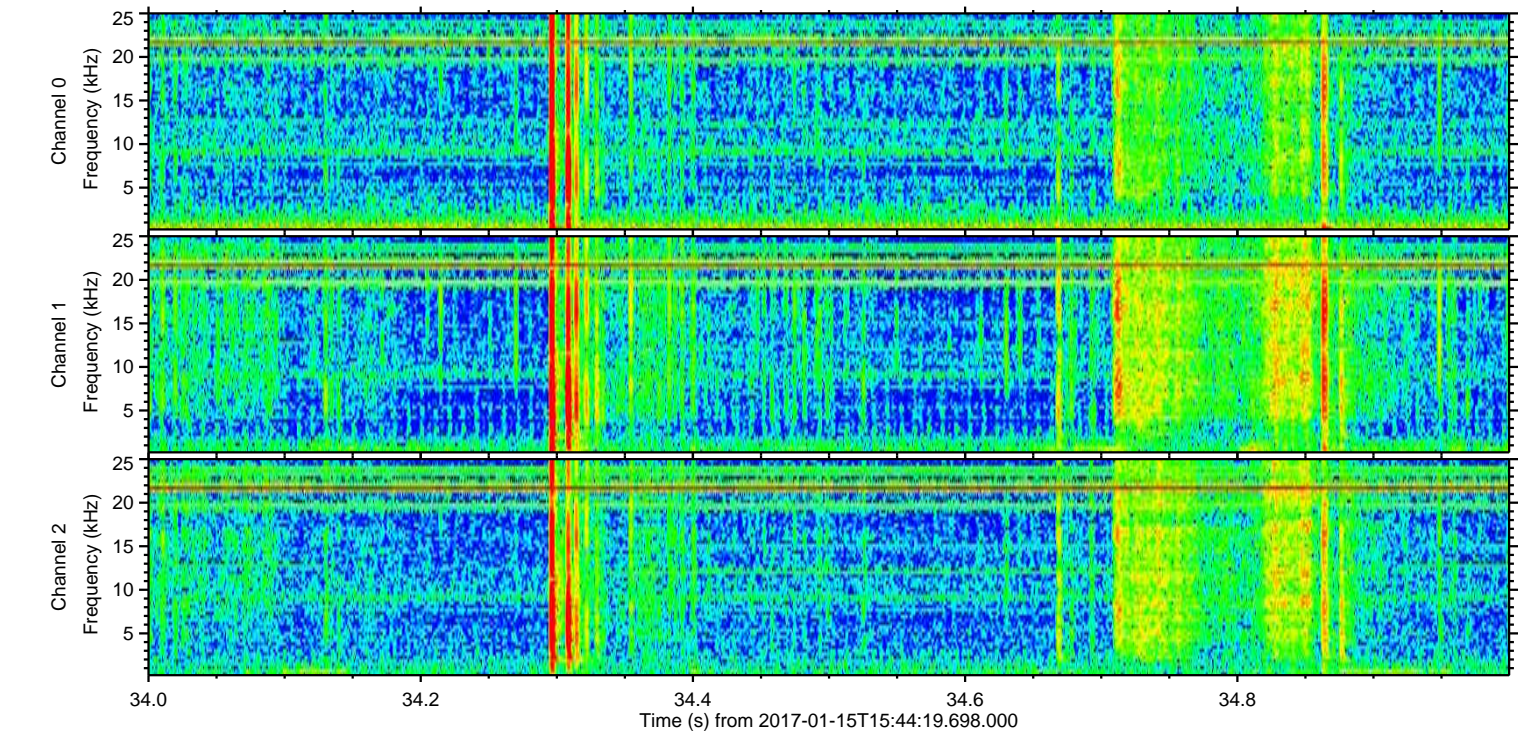
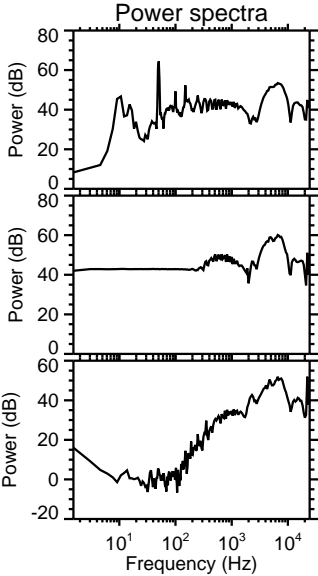
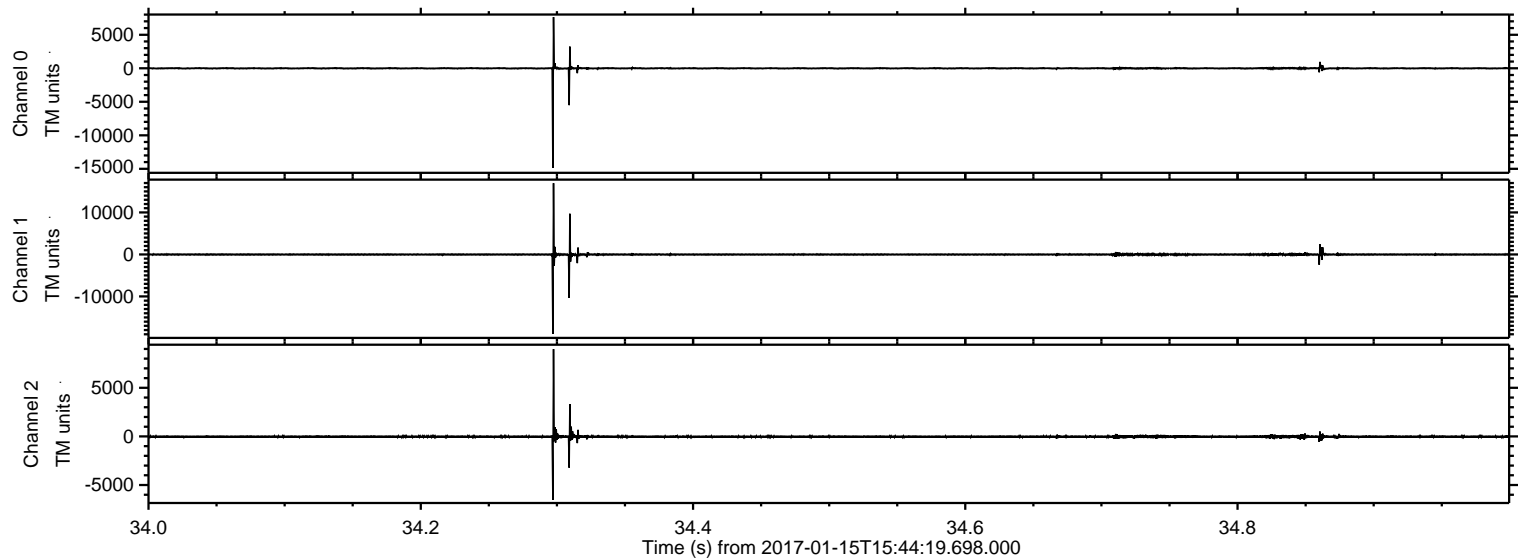

Processed Sun Jan 15 16:52:19 2017 by ELM ver.2012-10-06 from 001__elm20170115_154418__dat00.bin

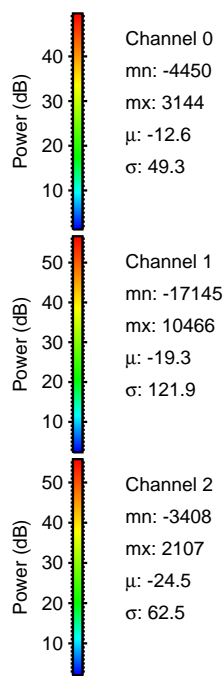
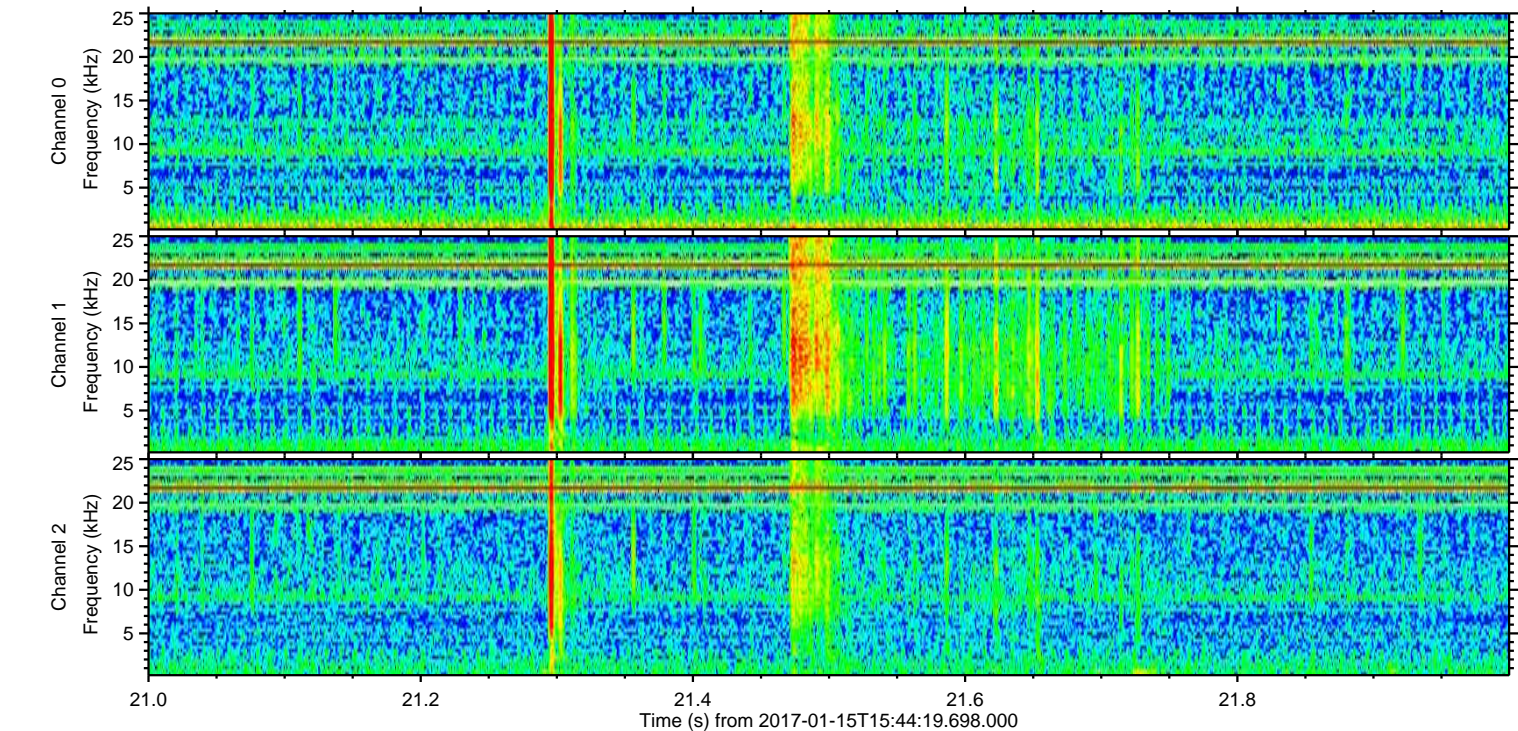
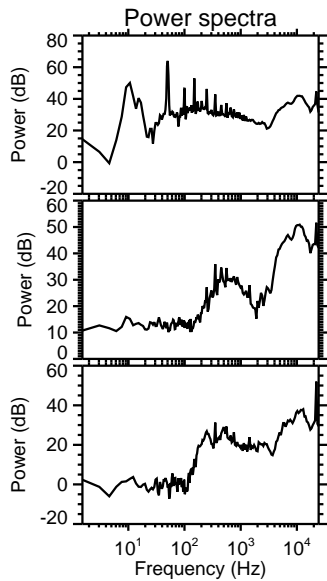
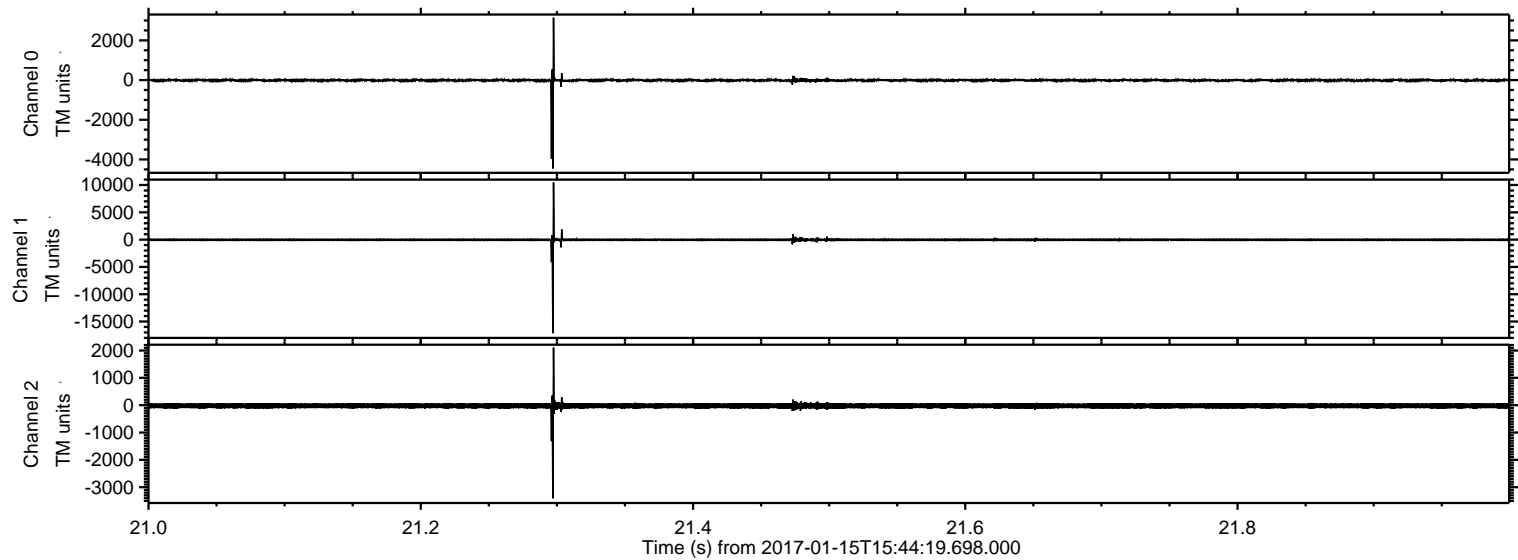

ELMAVAN 3D WAVEFORMS (Measured data sampled at 50 kHz) 51000 packets of 144 samples from 2017-01-15T15:44:19.698.000. Part 116/147

Processed Sun Jan 15 16:52:20 2017 by ELM ver.2012-10-06 from 001__elm20170115_154418__dat00.bin

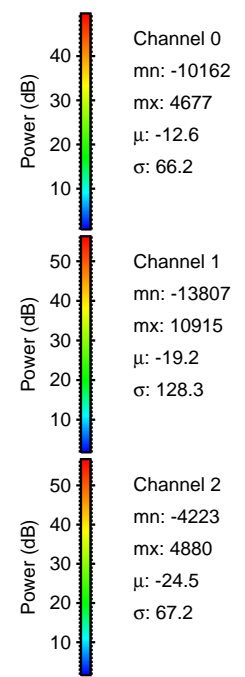
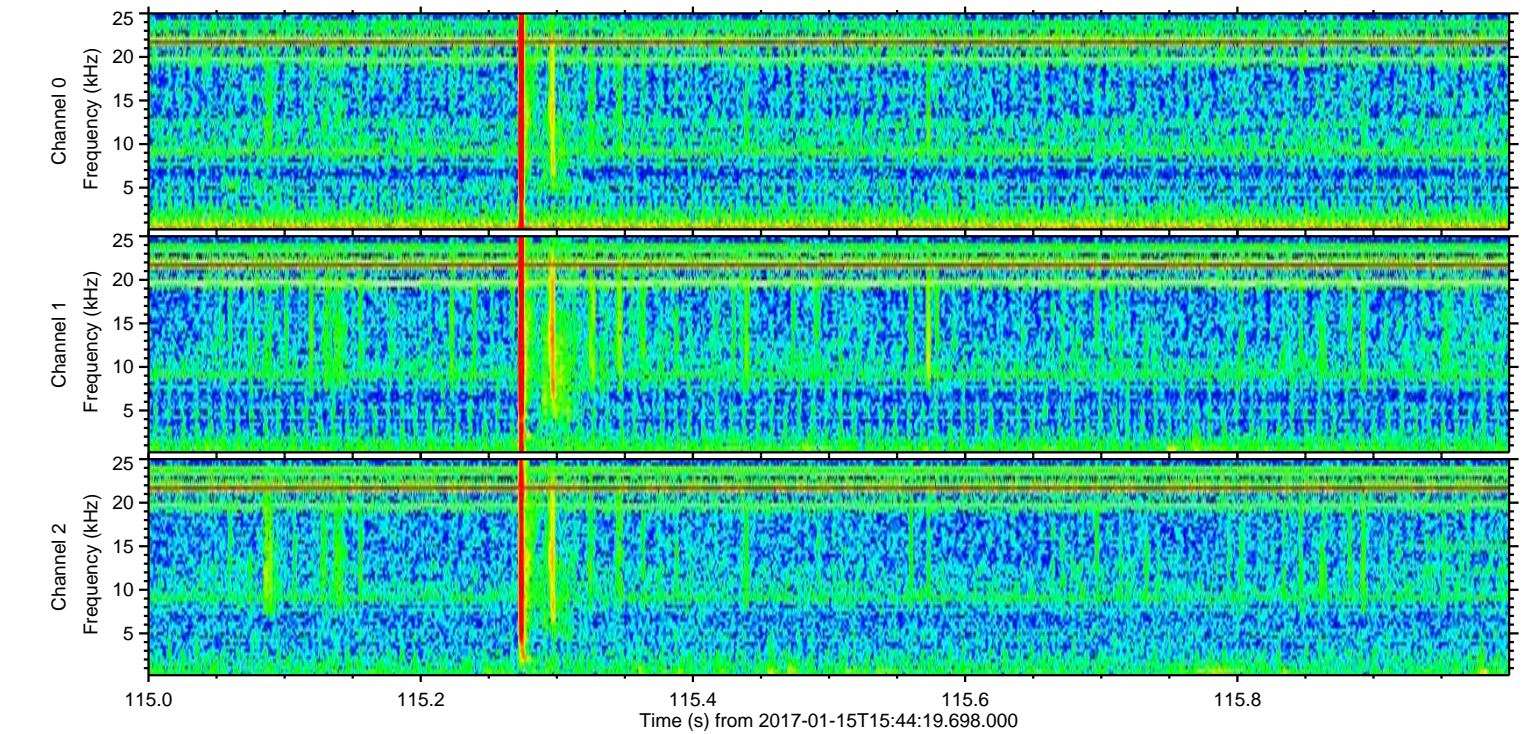
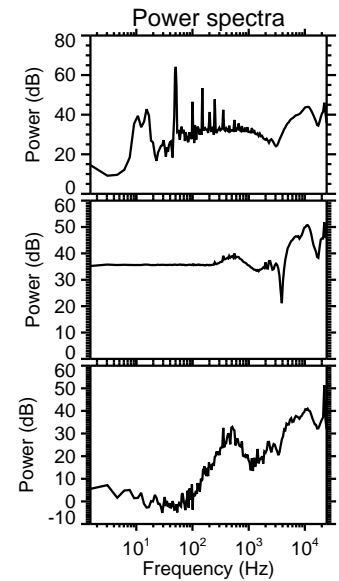
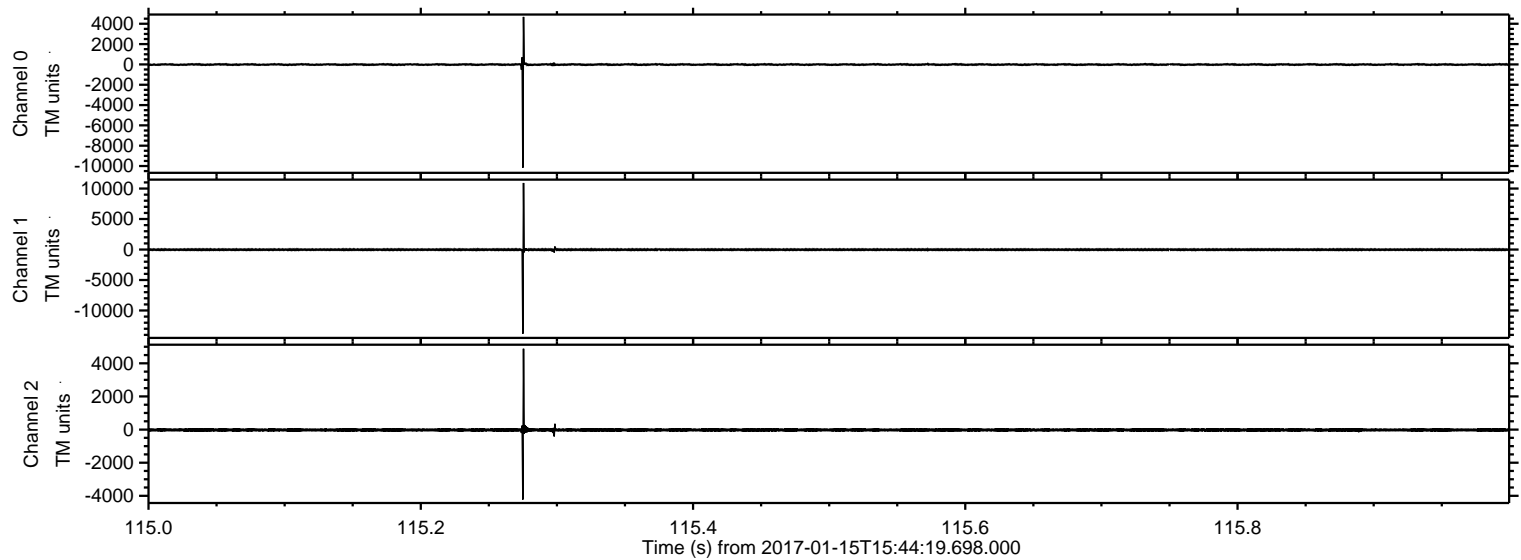

ELMAVAN 3D WAVEFORMS (Measured data sampled at 50 kHz) 51000 packets of 144 samples from 2017-01-15T15:44:19.698.000. Part 100/147

Processed Sun Jan 15 16:52:21 2017 by ELM ver.2012-10-06 from 001__elm20170115_154418__dat00.bin

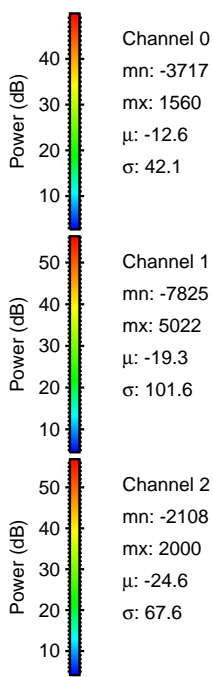
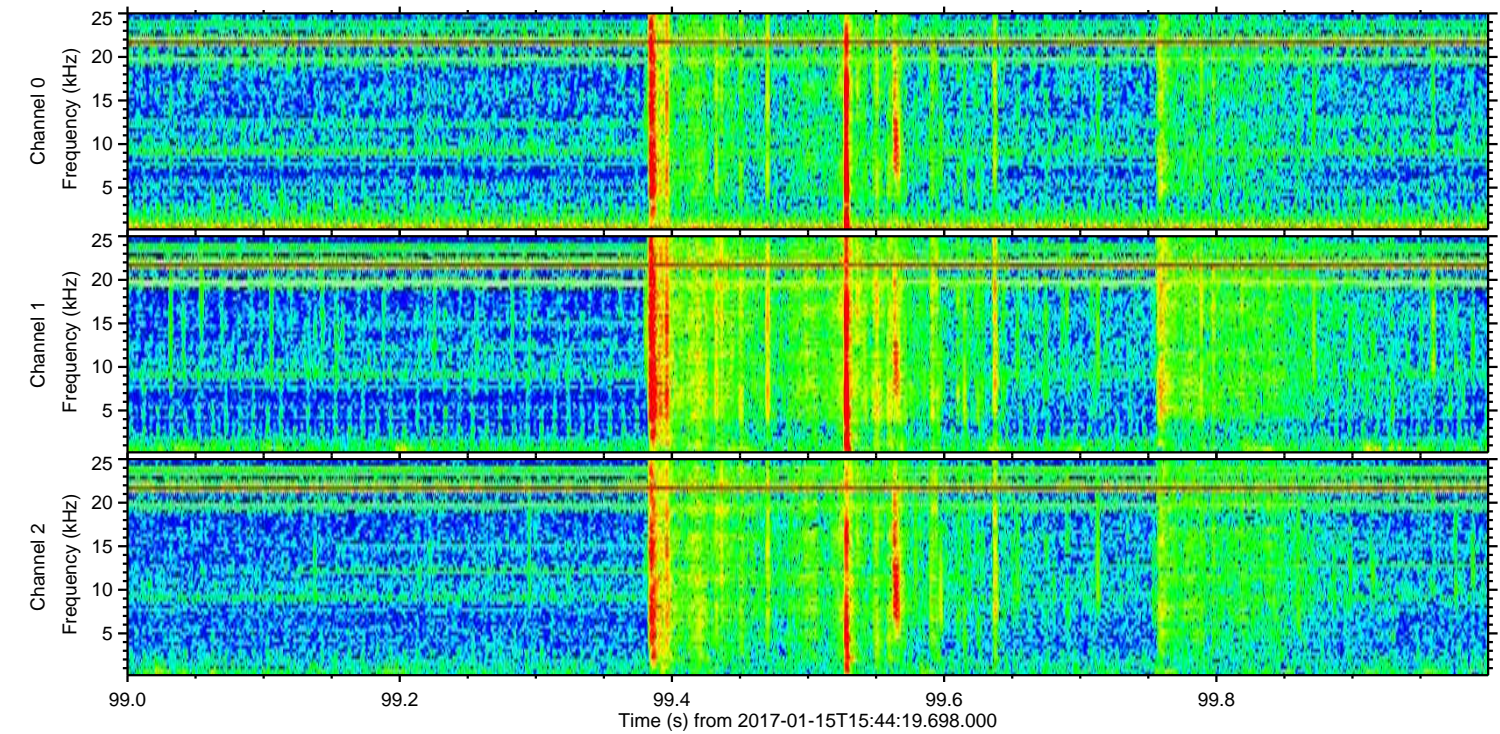
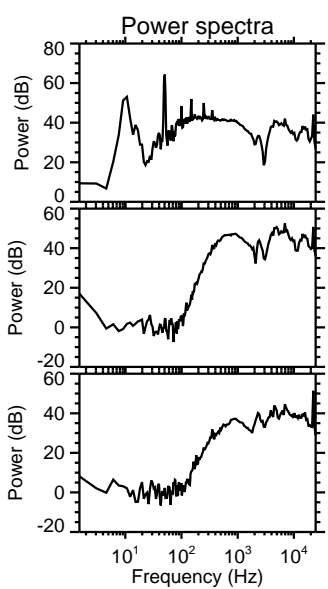
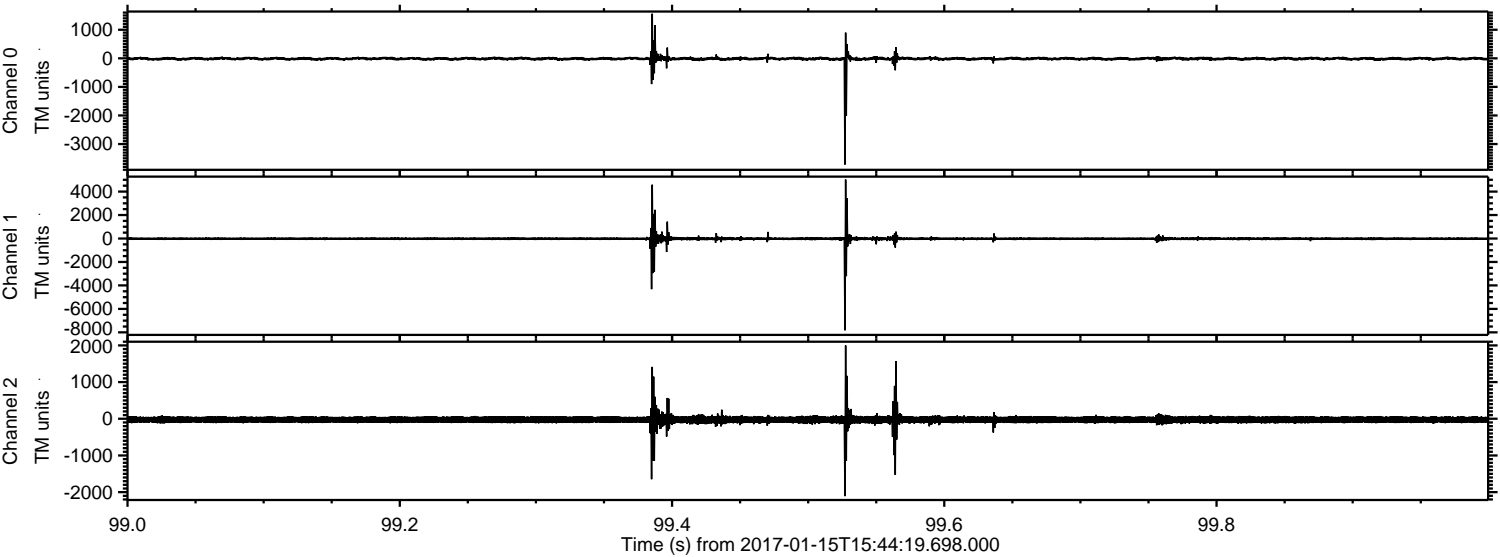

ELMAVAN 3D WAVEFORMS (Measured data sampled at 50 kHz) 51000 packets of 144 samples from 2017-01-15T15:44:19.698.000. Part 34/147

Processed Sun Jan 15 16:52:22 2017 by ELM ver.2012-10-06 from 001__elm20170115_154418__dat00.bin

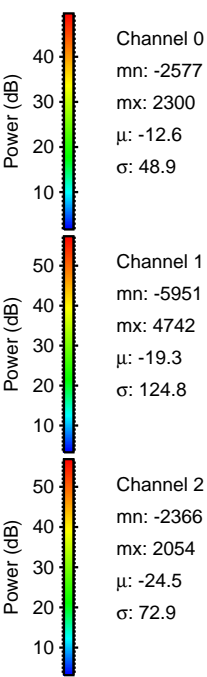
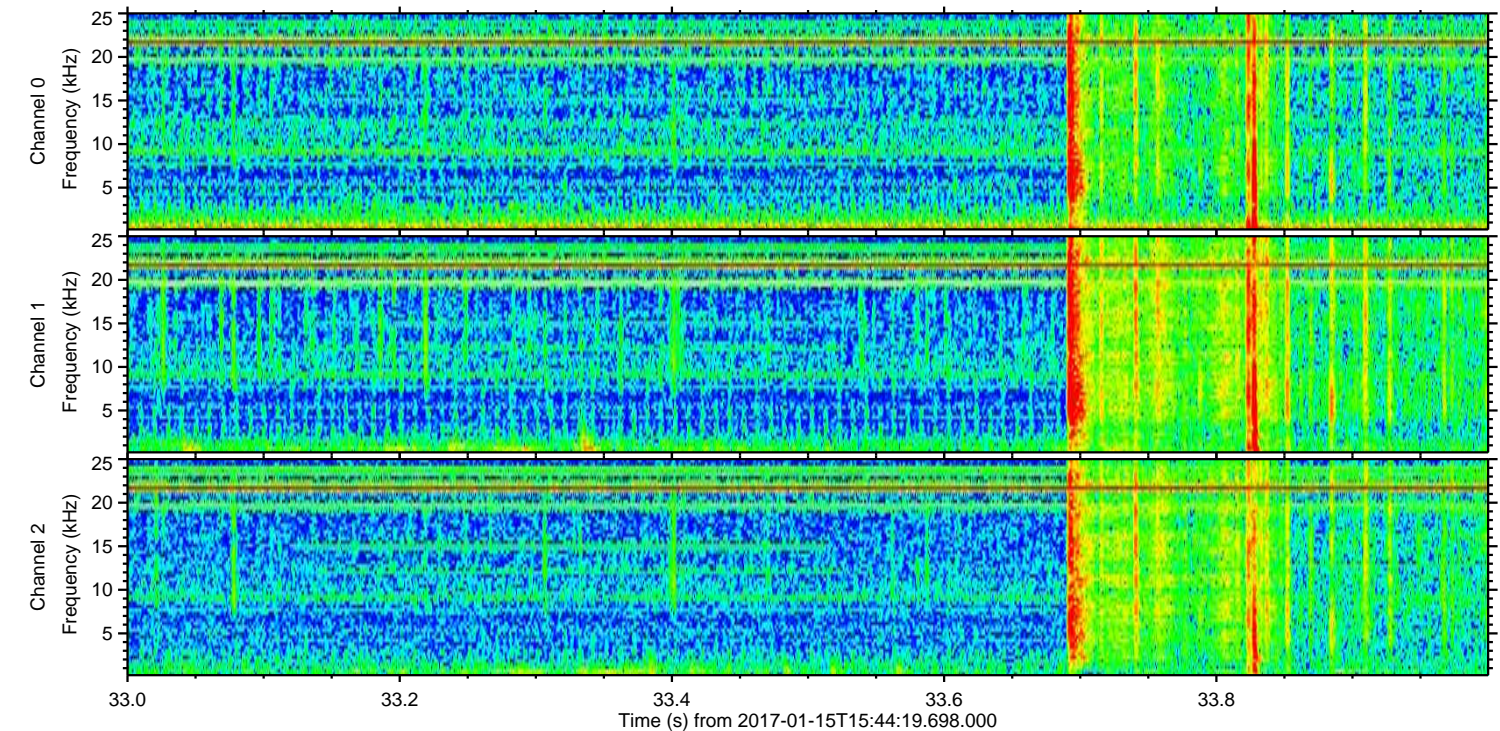
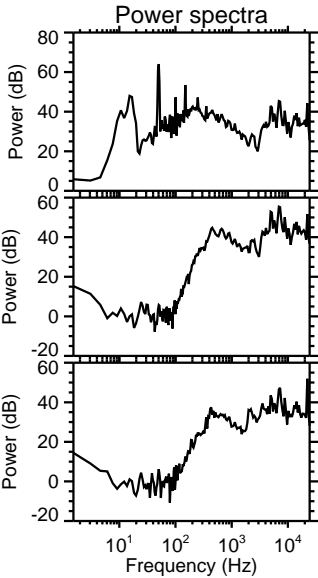
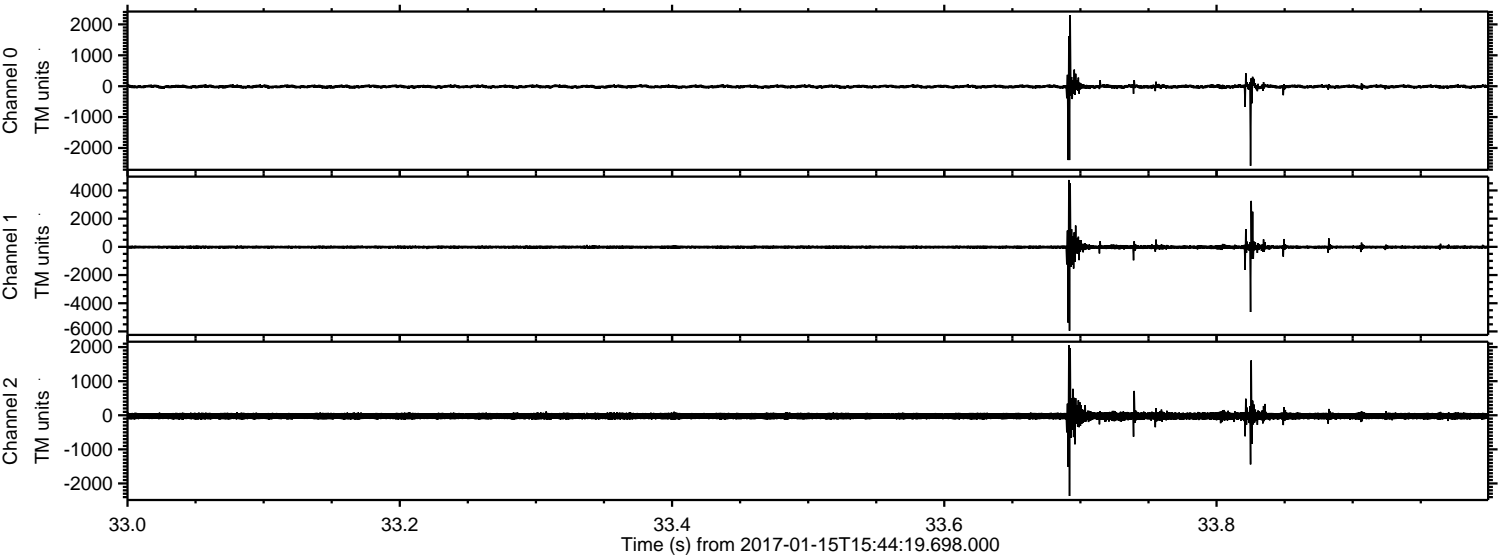

ELMAVAN 3D WAVEFORMS (Measured data sampled at 50 kHz) 51000 packets of 144 samples from 2017-01-15T15:44:19.698.000. Part 24/147

Processed Sun Jan 15 16:52:23 2017 by ELM ver.2012-10-06 from 001__elm20170115_154418__dat00.bin

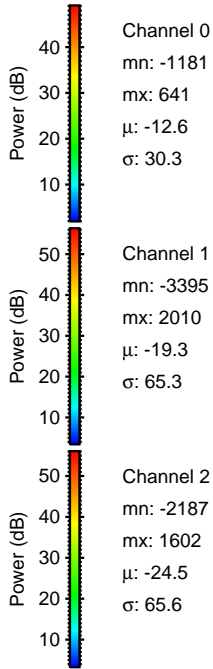
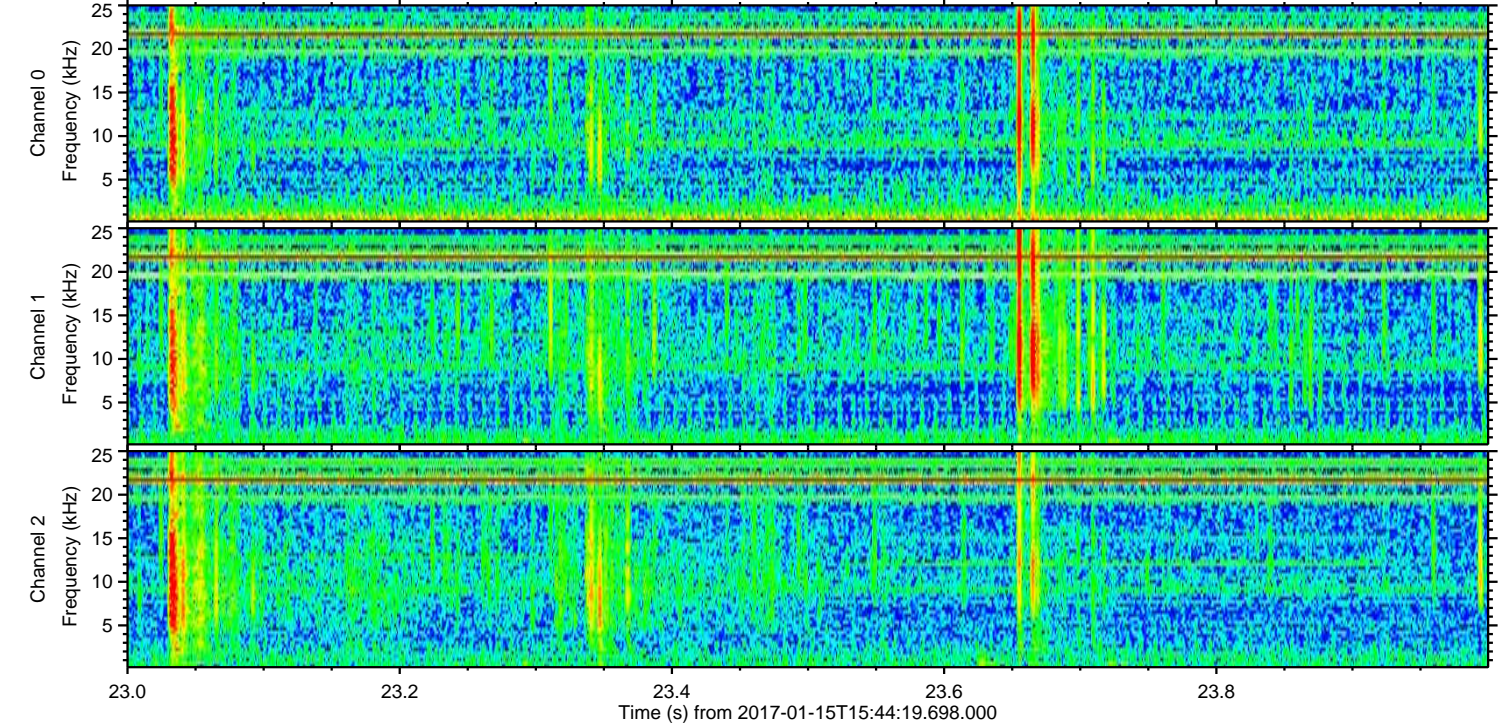
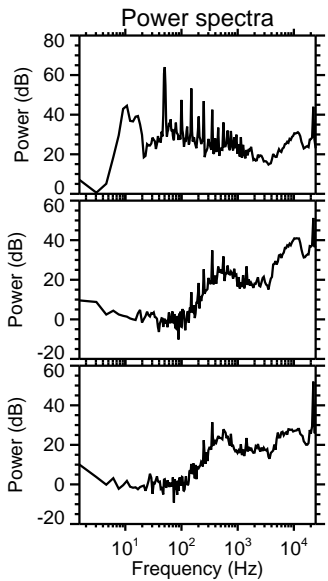
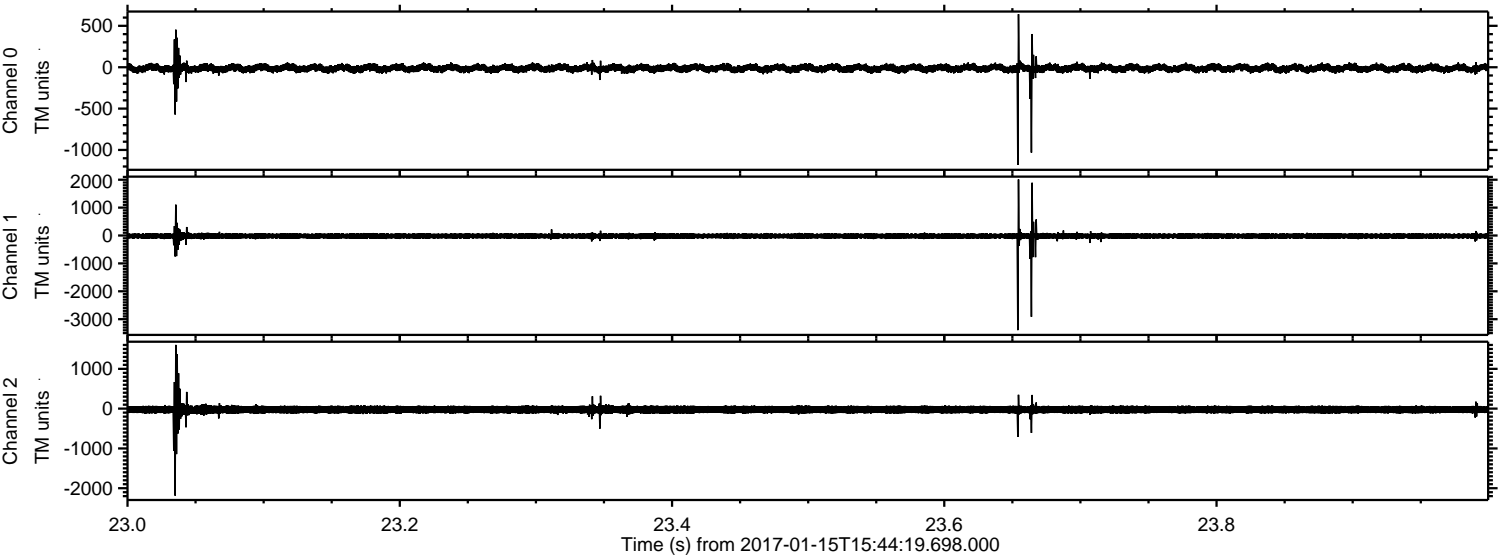

ELMAVAN 3D WAVEFORMS (Measured data sampled at 50 kHz) 51000 packets of 144 samples from 2017-01-15T15:44:19.698.000. Part 112/147

Processed Sun Jan 15 16:52:24 2017 by ELM ver.2012-10-06 from 001__elm20170115_154418__dat00.bin

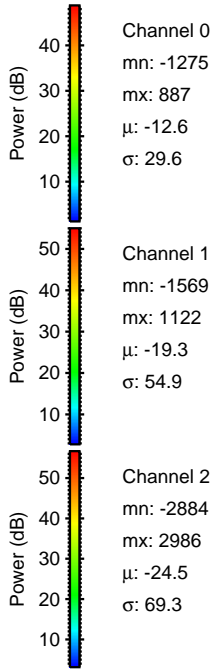
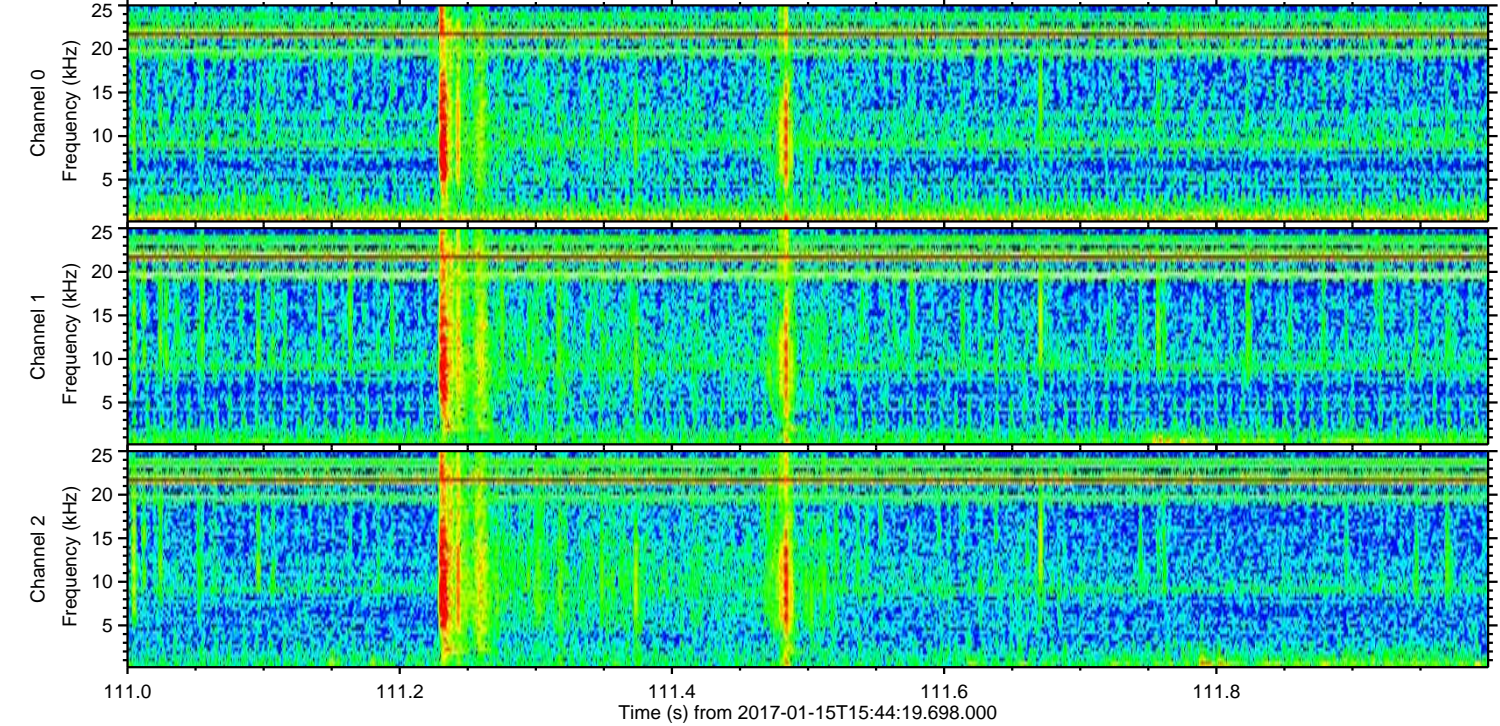
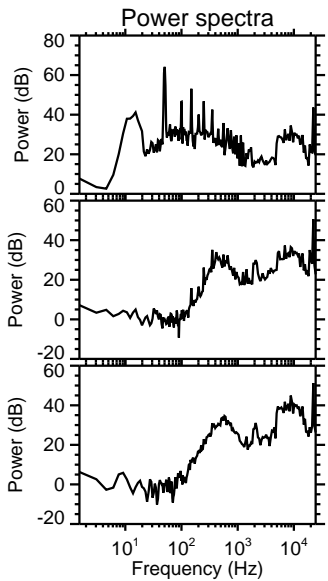
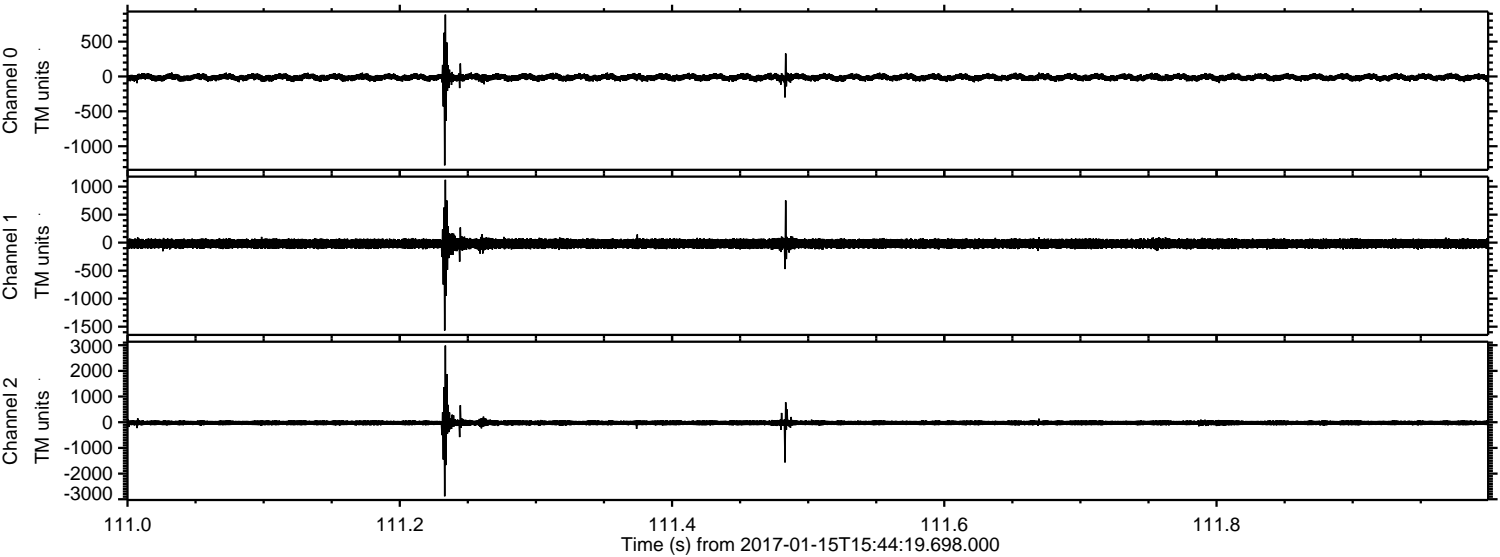

Channel 0
mn: -1275
mx: 887
 μ : -12.6
 σ : 29.6

Channel 1
mn: -1569
mx: 1122
 μ : -19.3
 σ : 54.9

Channel 2
mn: -2884
mx: 2986
 μ : -24.5
 σ : 69.3

Processed Sun Jan 15 16:52:25 2017 by ELM ver.2012-10-06 from 001__elm20170115_154418__dat00.bin

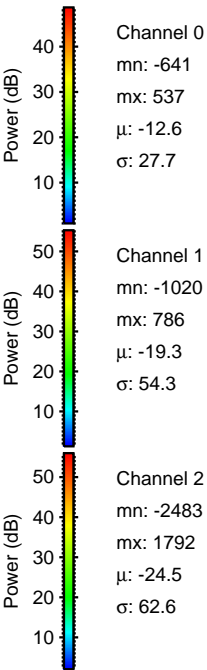
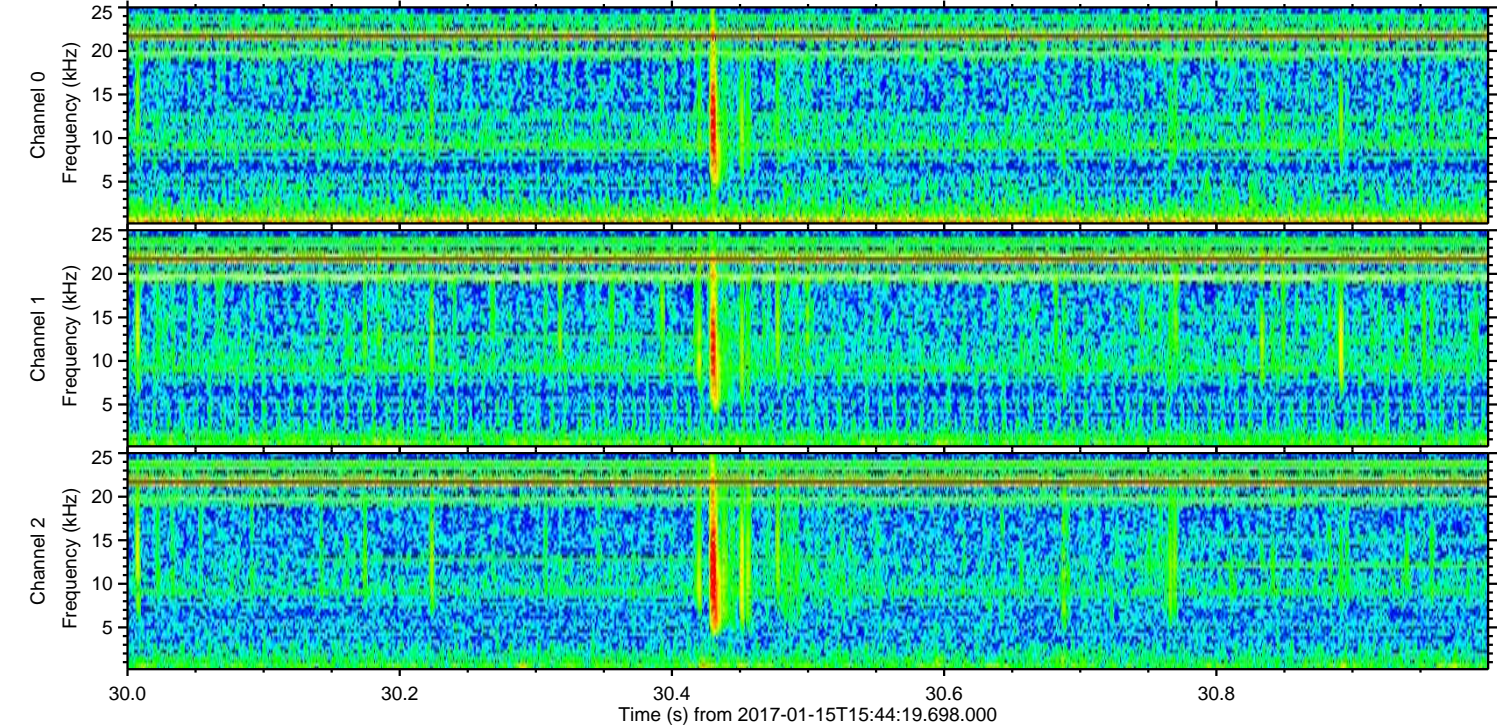
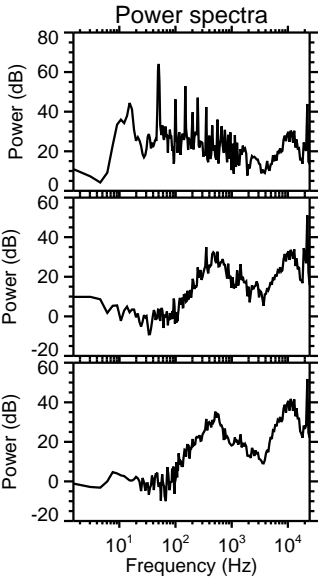
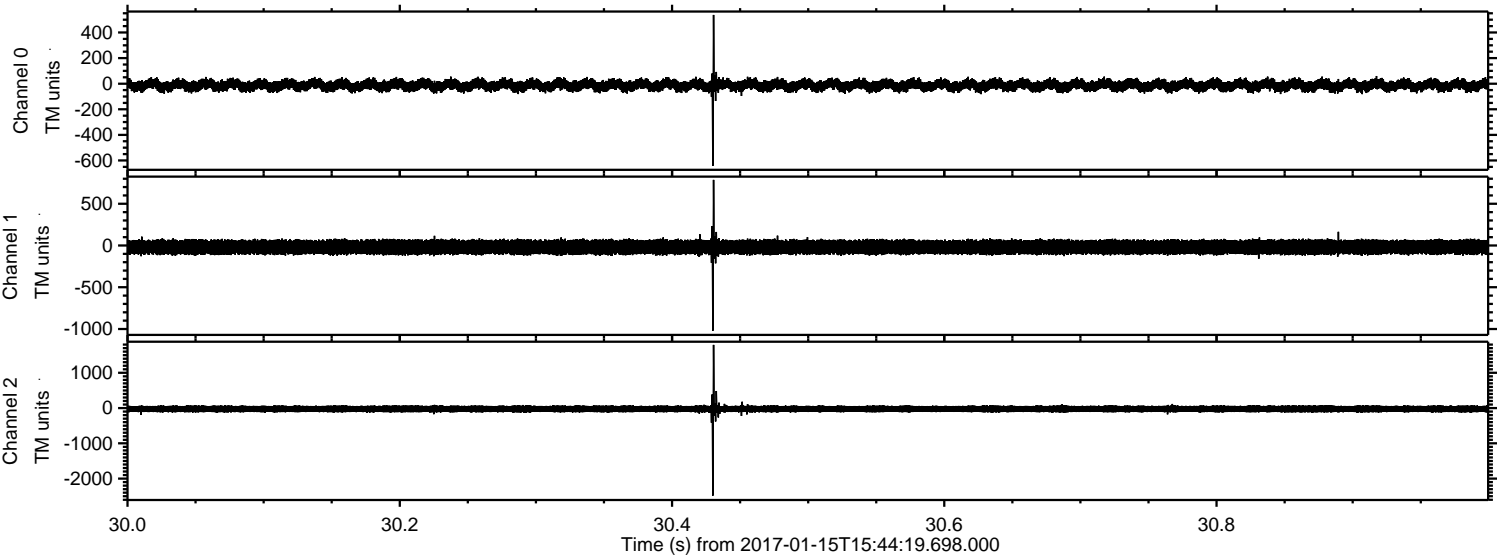

Processed Sun Jan 15 16:52:26 2017 by ELM ver.2012-10-06 from 001__elm20170115_154418__dat00.bin

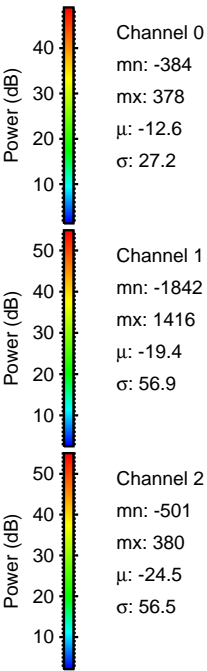
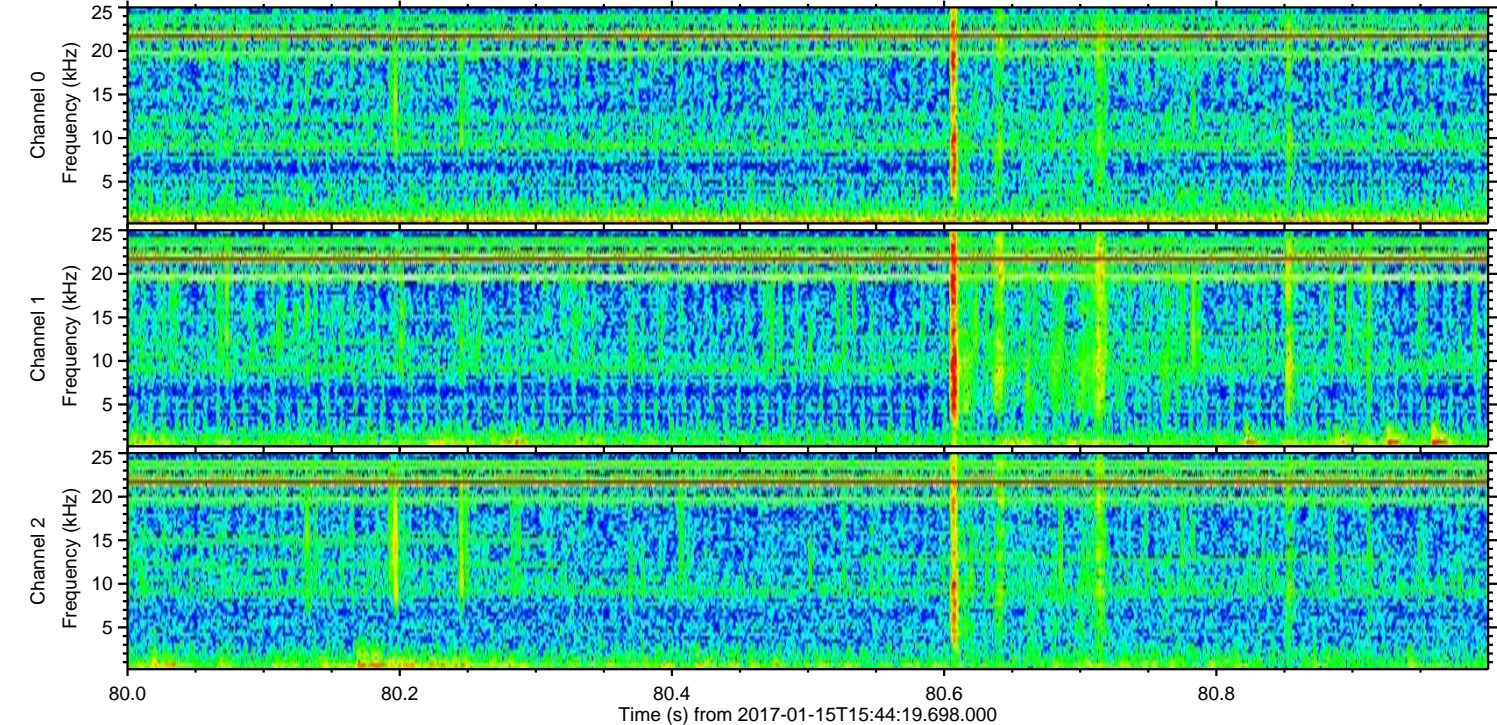
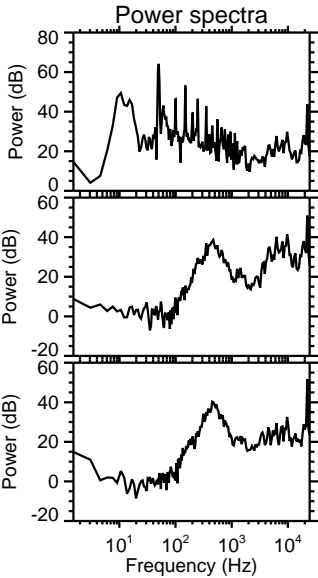
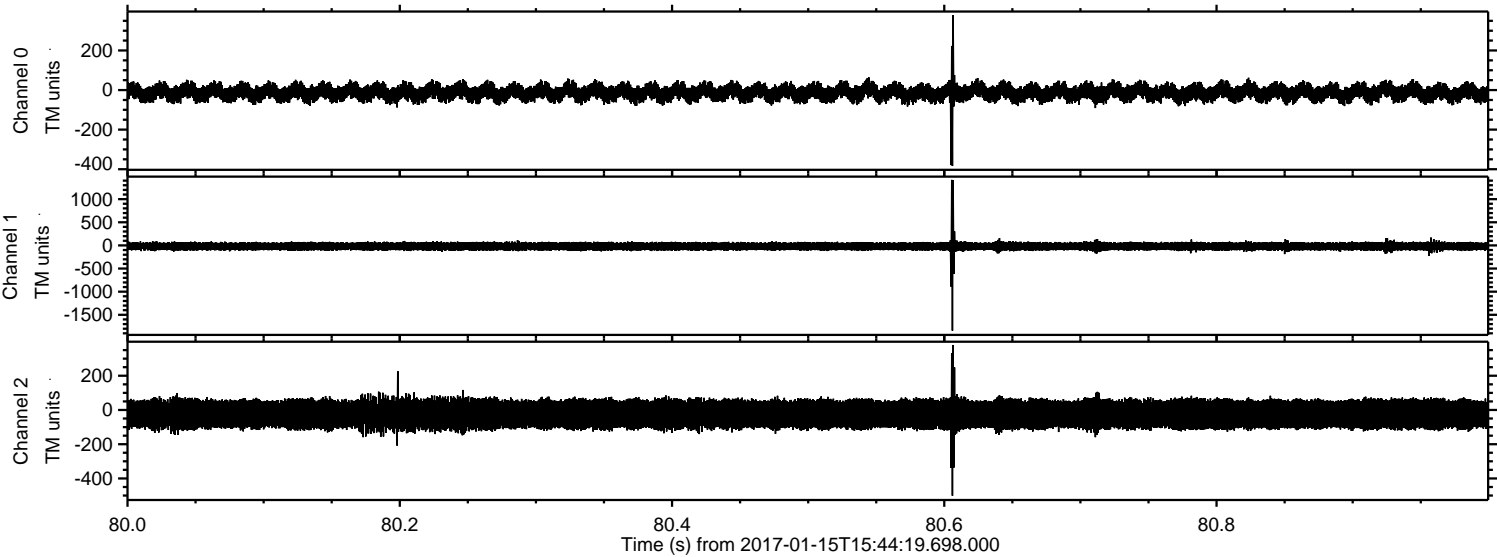

Processed Sun Jan 15 16:52:27 2017 by ELM ver.2012-10-06 from 001__elm20170115_154418__dat00.bin

