

ELMAVAN 3D WAVEFORMS (Measured data sampled at 50 kHz) 51000 packets of 144 samples from 2017-01-15T14:29:16.737.999.

Processed Sun Jan 15 15:37:11 2017 by ELM ver.2012-10-06 from 001__elm20170115_142915__dat00.bin

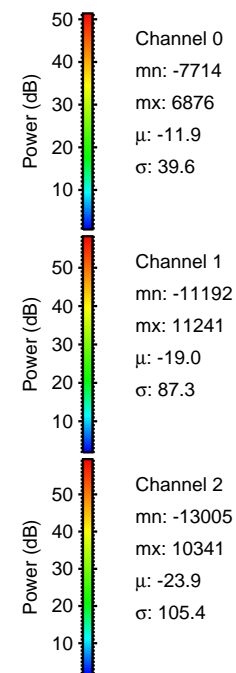
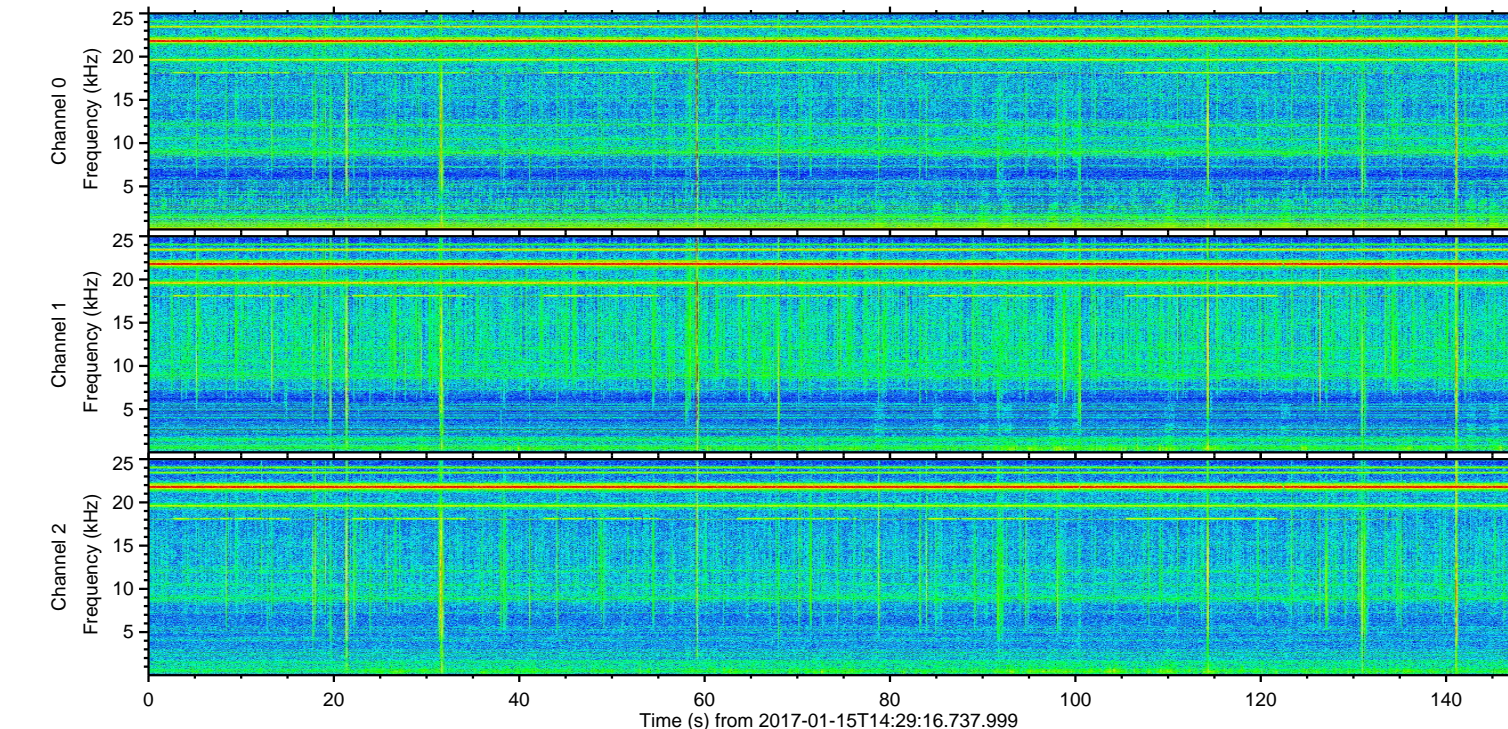
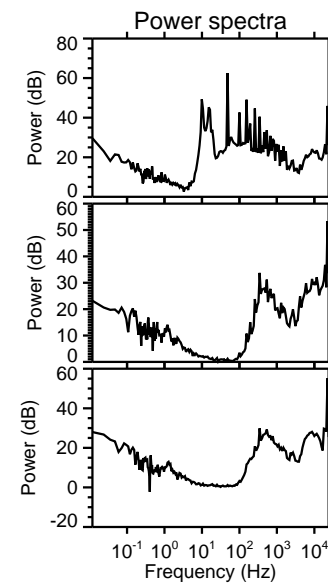
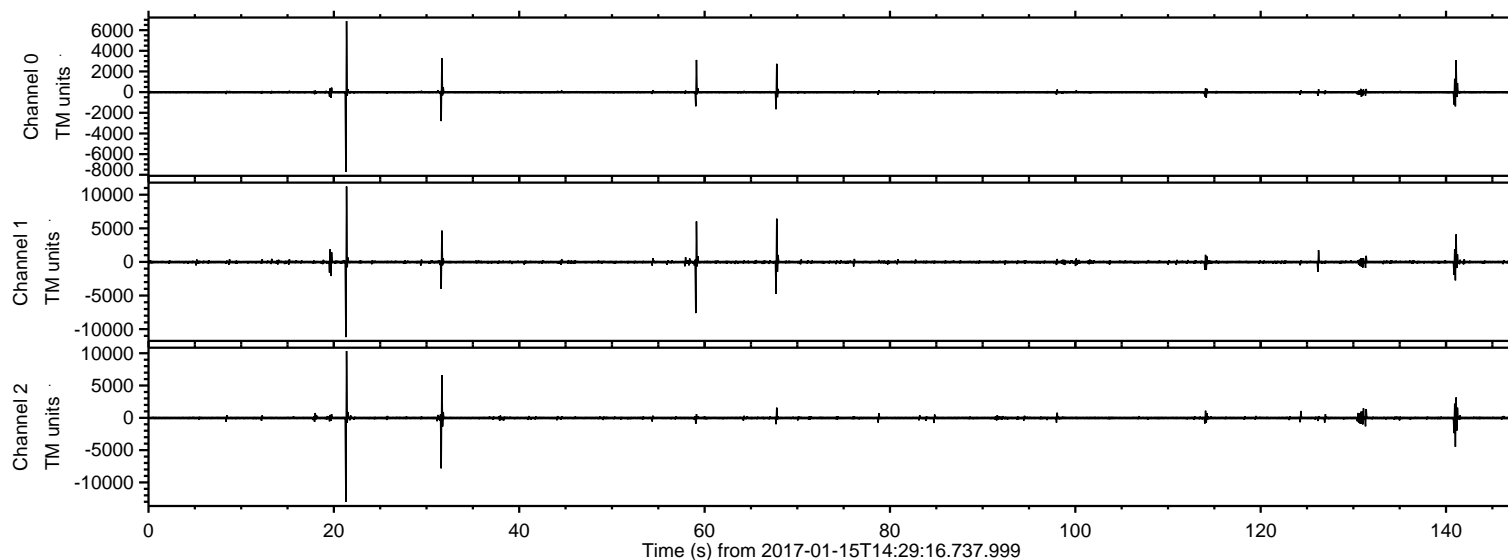

ELMAVAN 3D WAVEFORMS (Measured data sampled at 50 kHz) 51000 packets of 144 samples from 2017-01-15T14:29:16.737.999. Part 22/147

Processed Sun Jan 15 15:37:22 2017 by ELM ver.2012-10-06 from 001__elm20170115_142915__dat00.bin

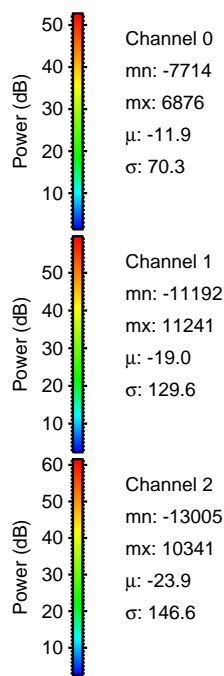
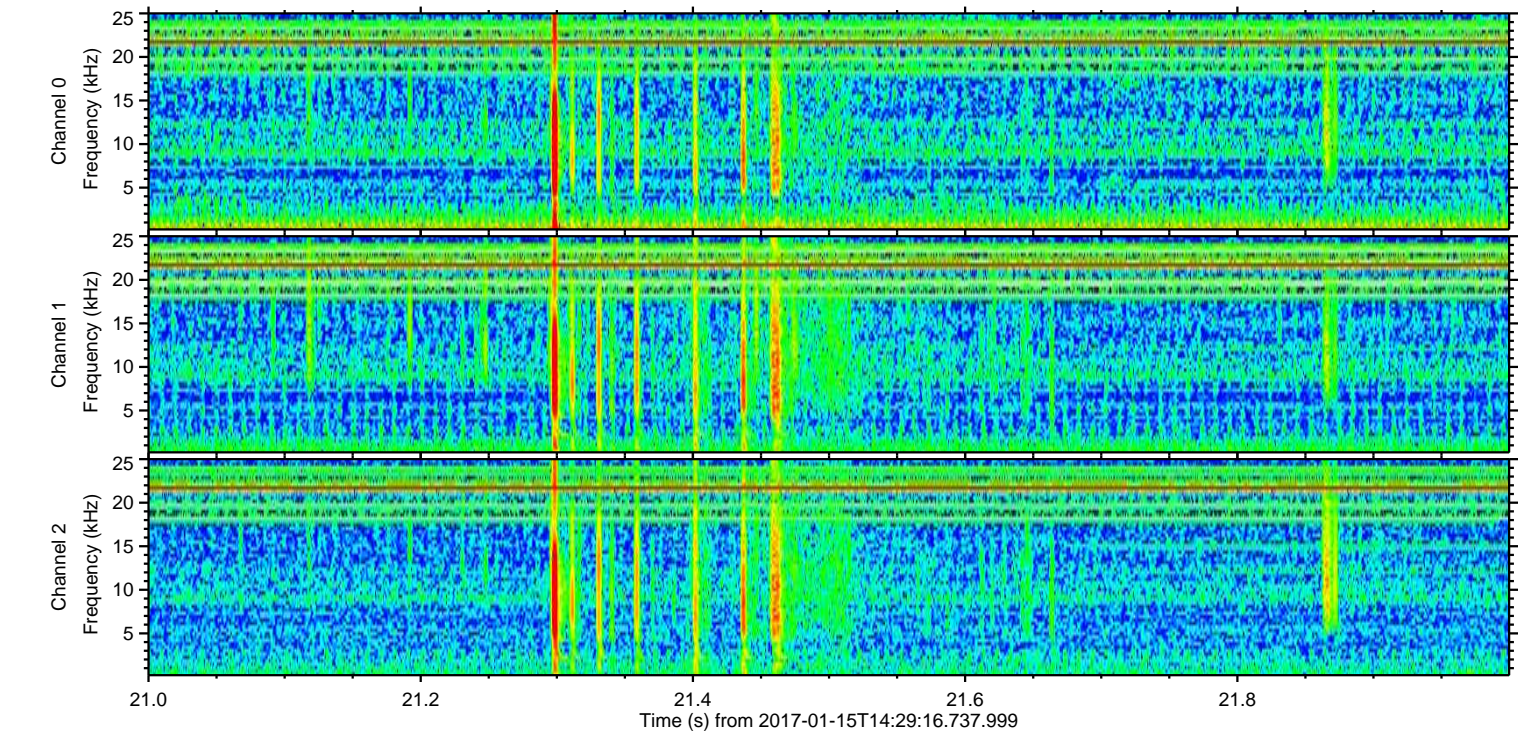
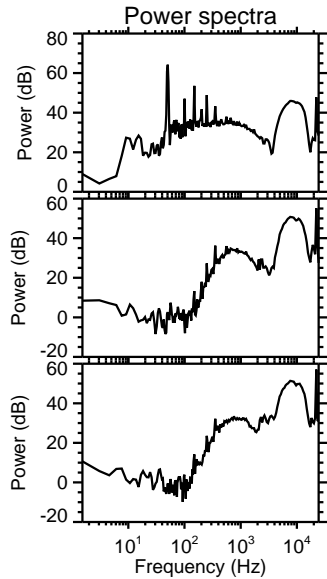
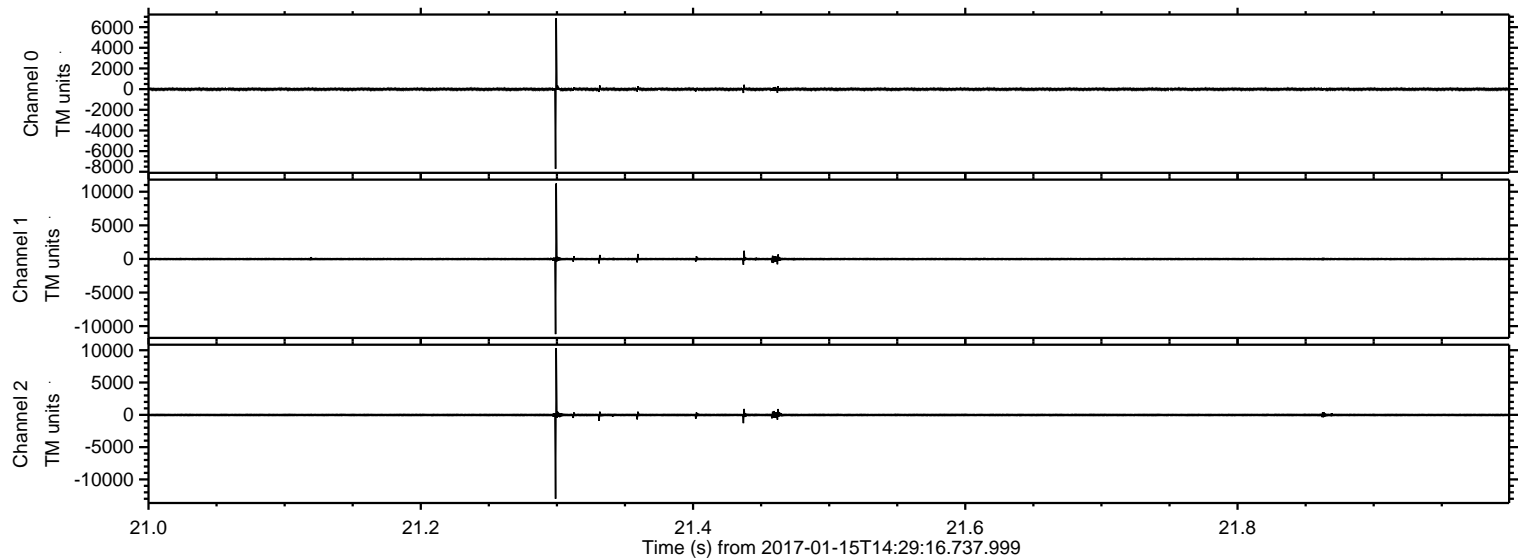

ELMAVAN 3D WAVEFORMS (Measured data sampled at 50 kHz) 51000 packets of 144 samples from 2017-01-15T14:29:16.737.999. Part 32/147

Processed Sun Jan 15 15:37:23 2017 by ELM ver.2012-10-06 from 001__elm20170115_142915__dat00.bin

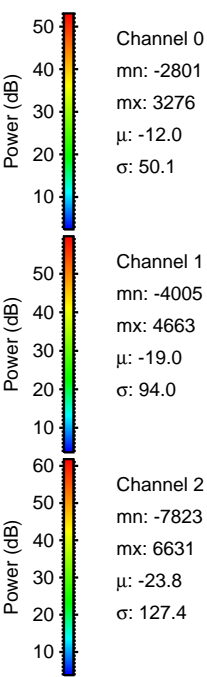
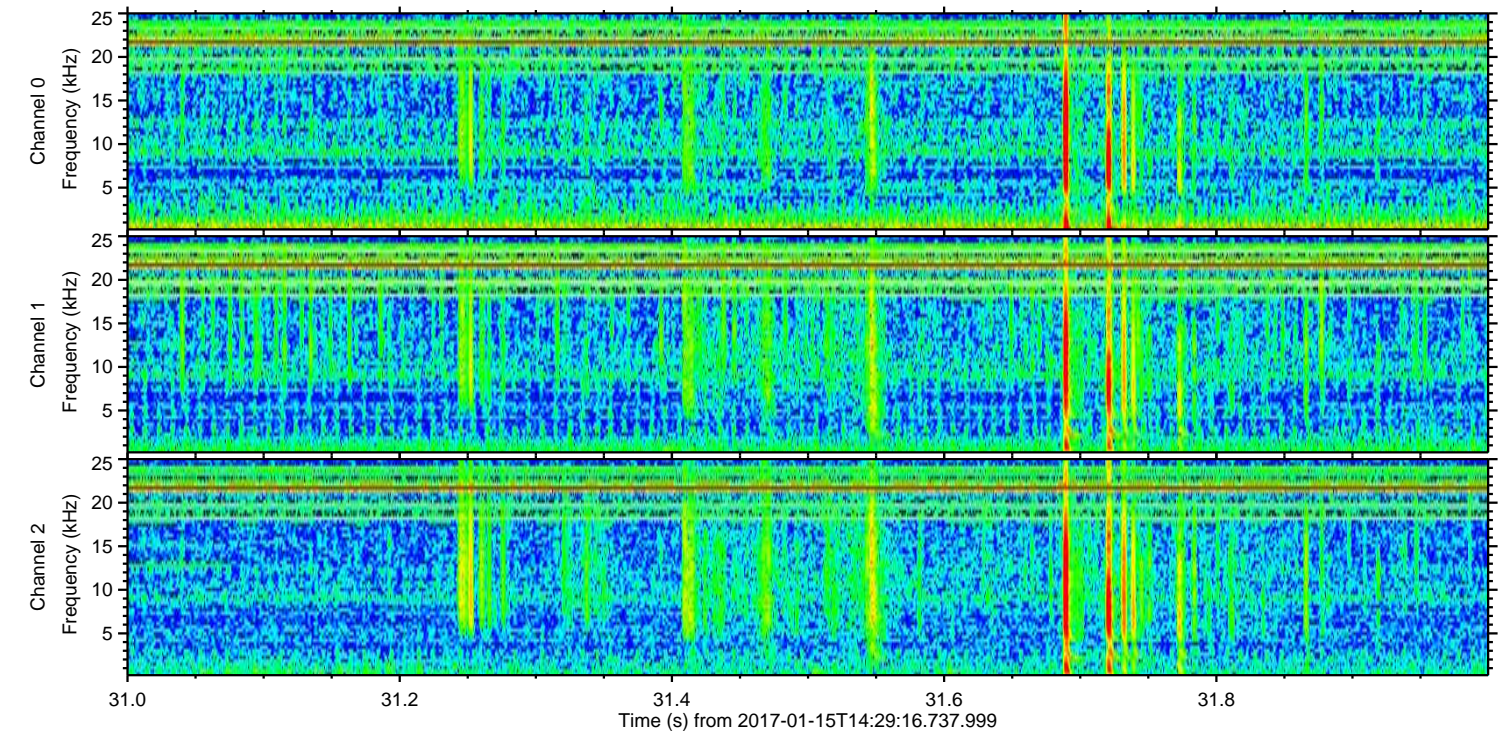
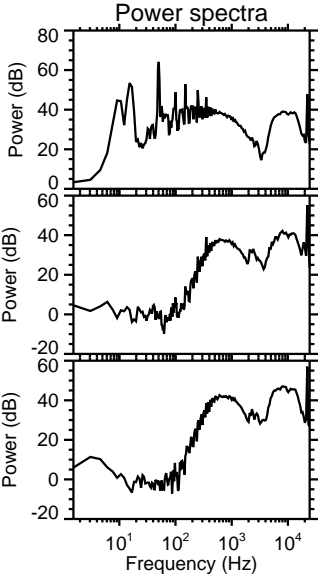
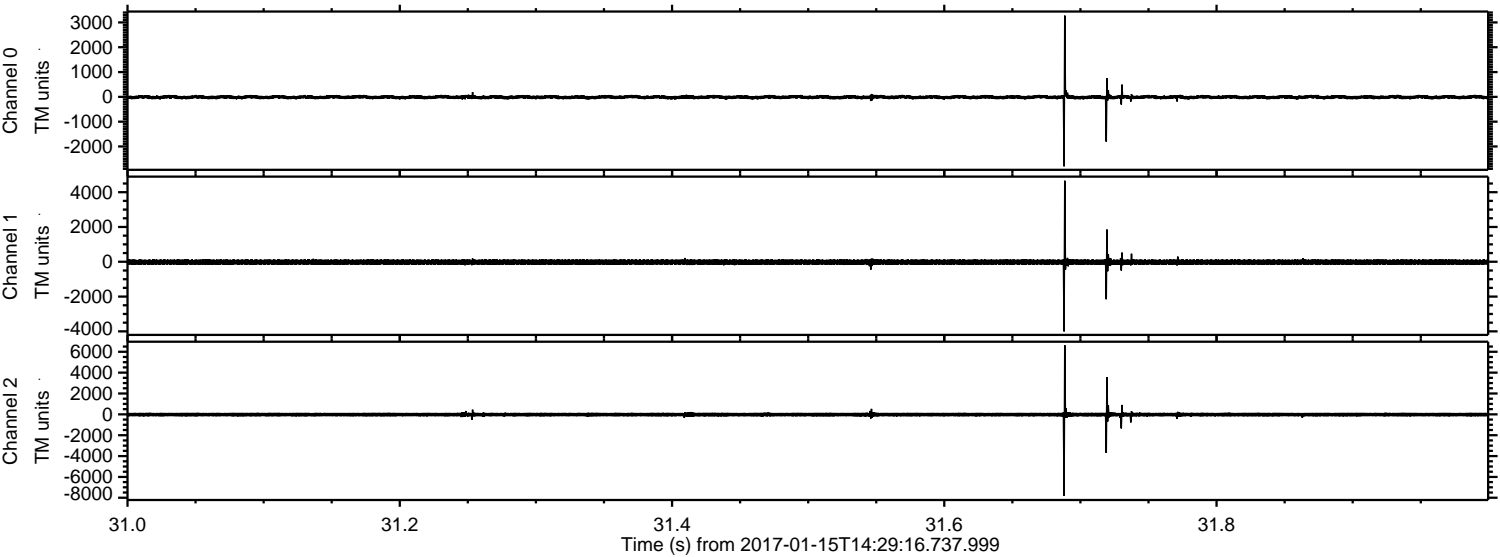

ELMAVAN 3D WAVEFORMS (Measured data sampled at 50 kHz) 51000 packets of 144 samples from 2017-01-15T14:29:16.737.999. Part 60/147

Processed Sun Jan 15 15:37:24 2017 by ELM ver.2012-10-06 from 001__elm20170115_142915__dat00.bin

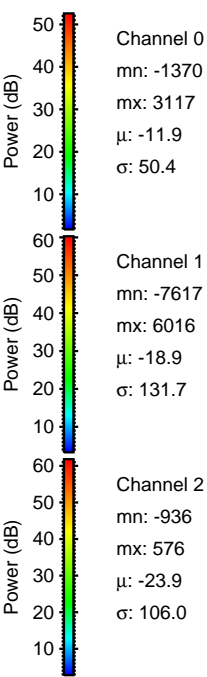
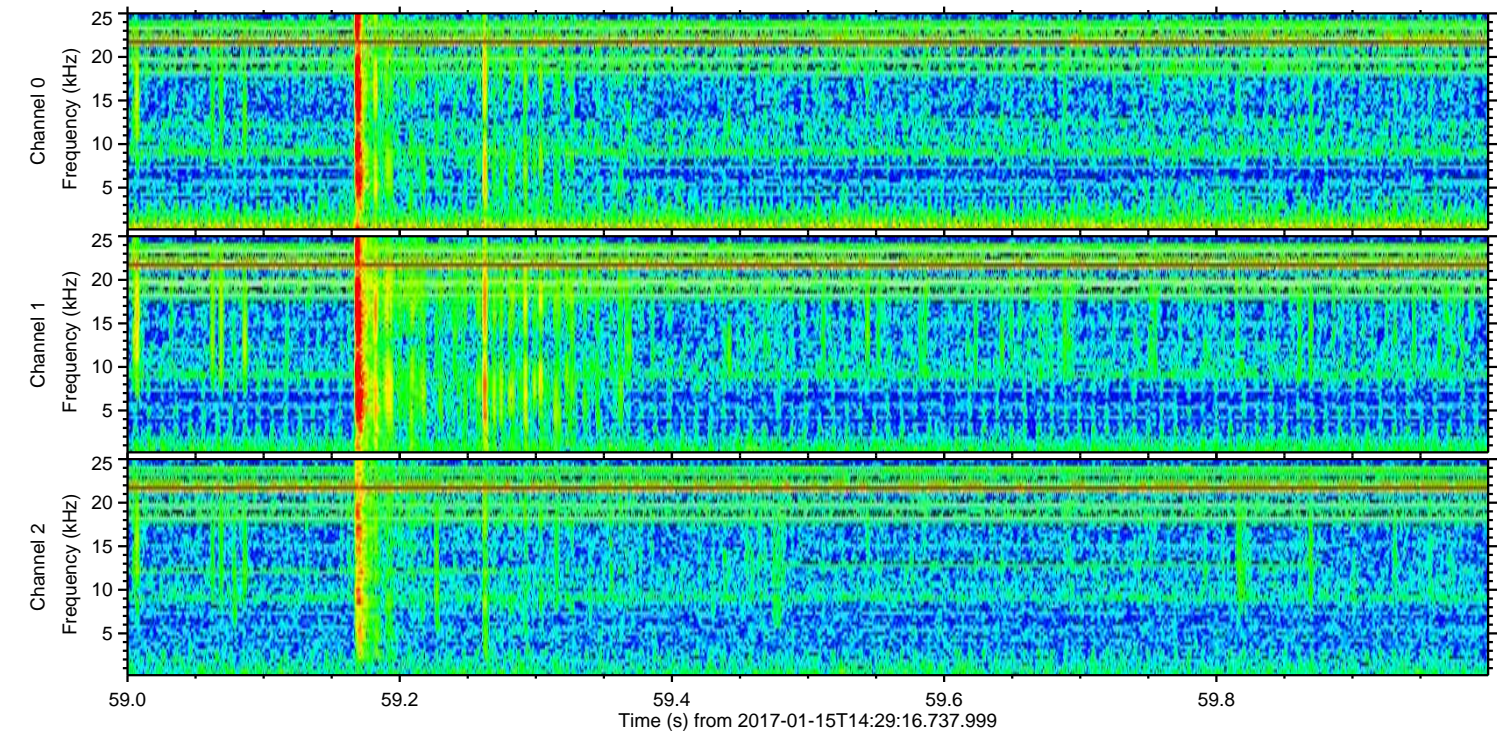
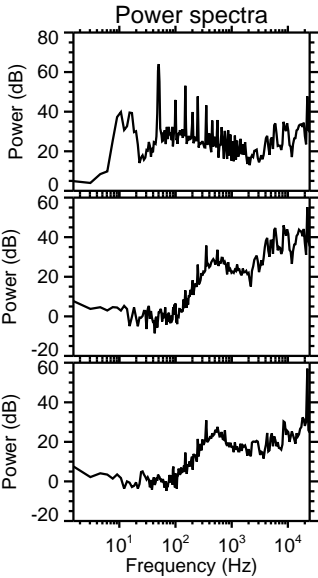
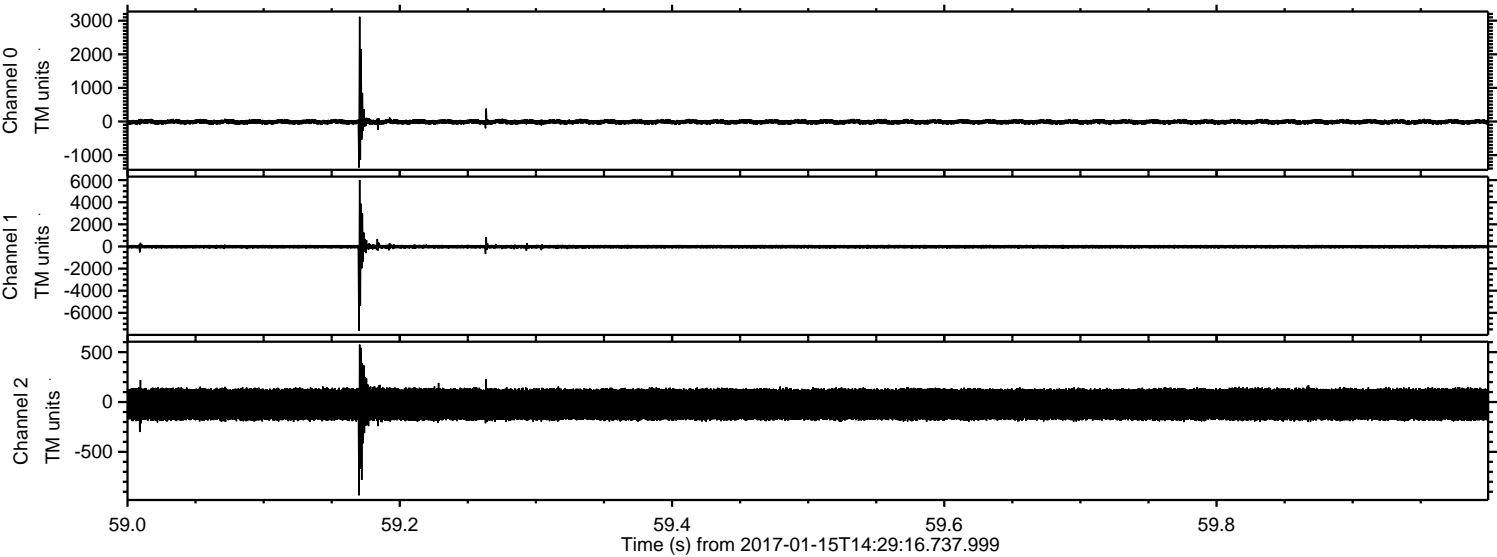

ELMAVAN 3D WAVEFORMS (Measured data sampled at 50 kHz) 51000 packets of 144 samples from 2017-01-15T14:29:16.737.999. Part 68/147

Processed Sun Jan 15 15:37:25 2017 by ELM ver.2012-10-06 from 001__elm20170115_142915__dat00.bin

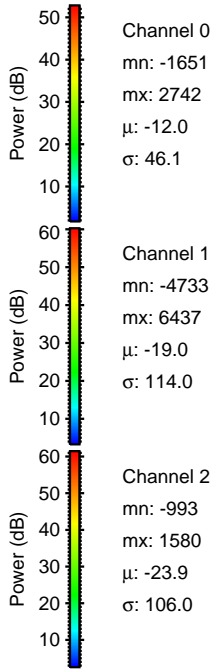
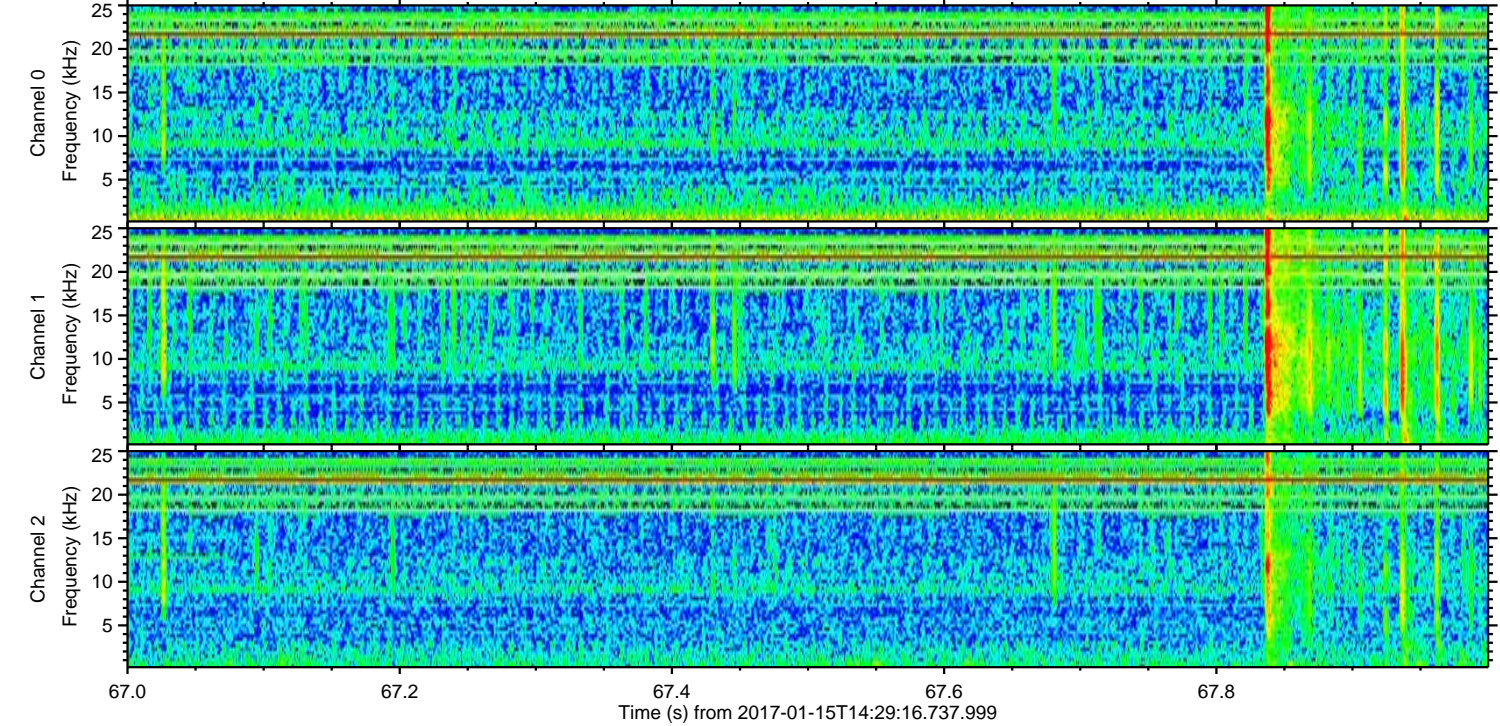
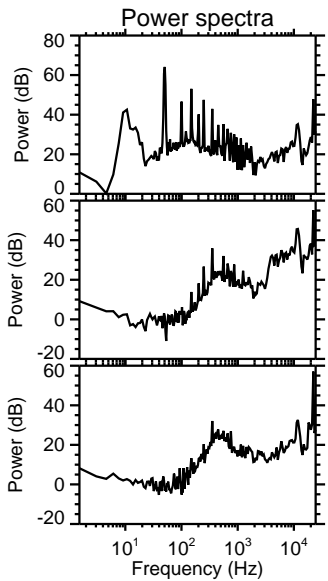
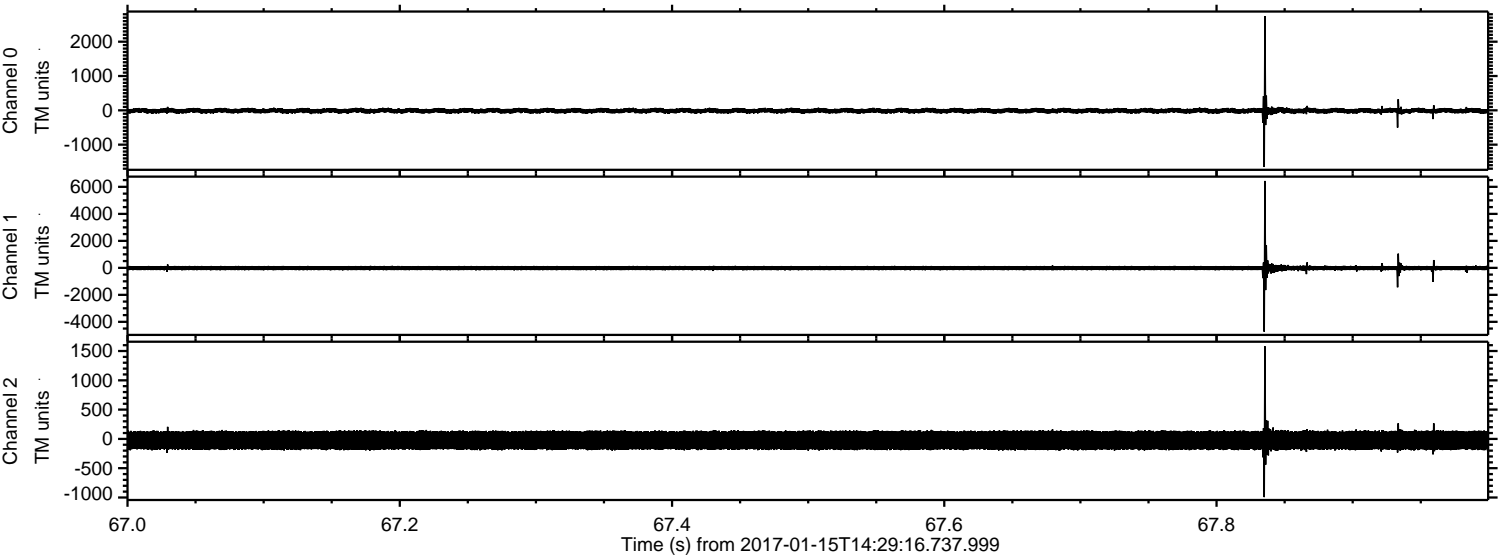

ELMAVAN 3D WAVEFORMS (Measured data sampled at 50 kHz) 51000 packets of 144 samples from 2017-01-15T14:29:16.737.999. Part 142/147

Processed Sun Jan 15 15:37:26 2017 by ELM ver.2012-10-06 from 001__elm20170115_142915__dat00.bin

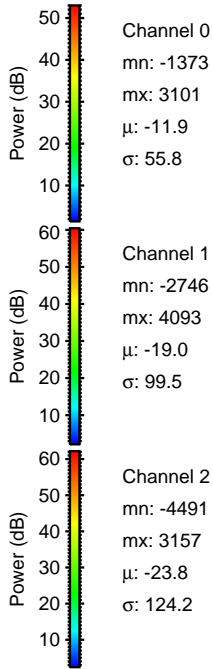
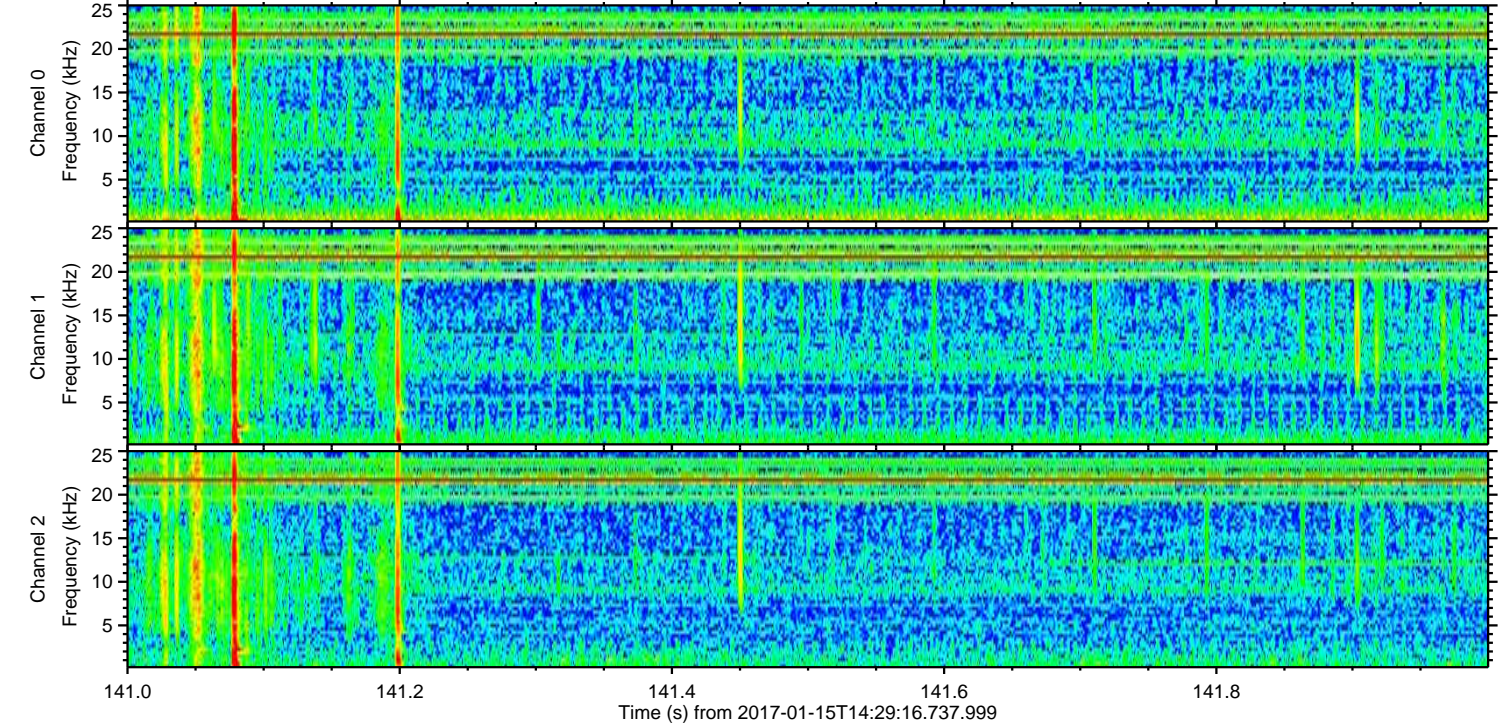
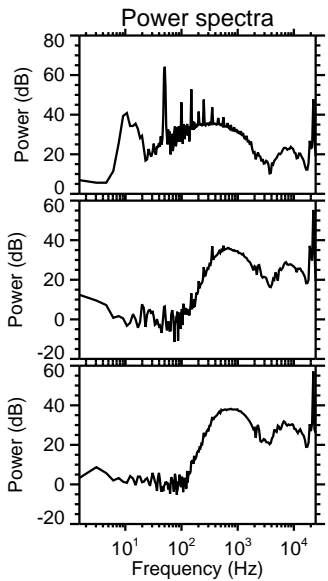
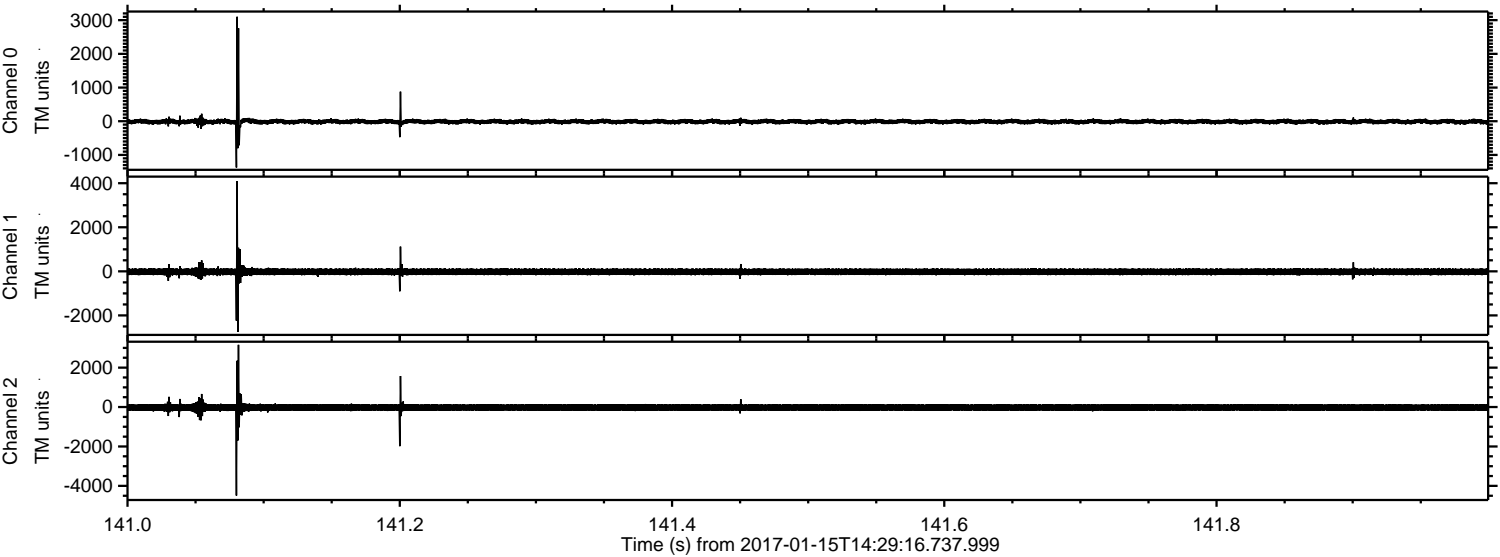

Channel 0
mn: -1373
mx: 3101
 μ : -11.9
 σ : 55.8

Channel 1
mn: -2746
mx: 4093
 μ : -19.0
 σ : 99.5

Channel 2
mn: -4491
mx: 3157
 μ : -23.8
 σ : 124.2

ELMAVAN 3D WAVEFORMS (Measured data sampled at 50 kHz) 51000 packets of 144 samples from 2017-01-15T14:29:16.737.999. Part 141/147

Processed Sun Jan 15 15:37:27 2017 by ELM ver.2012-10-06 from 001__elm20170115_142915__dat00.bin

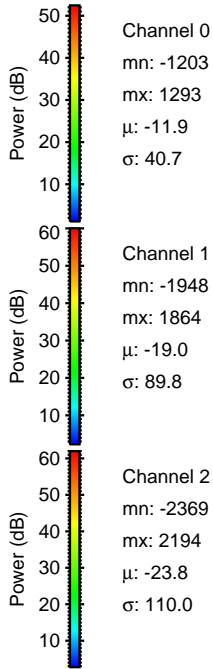
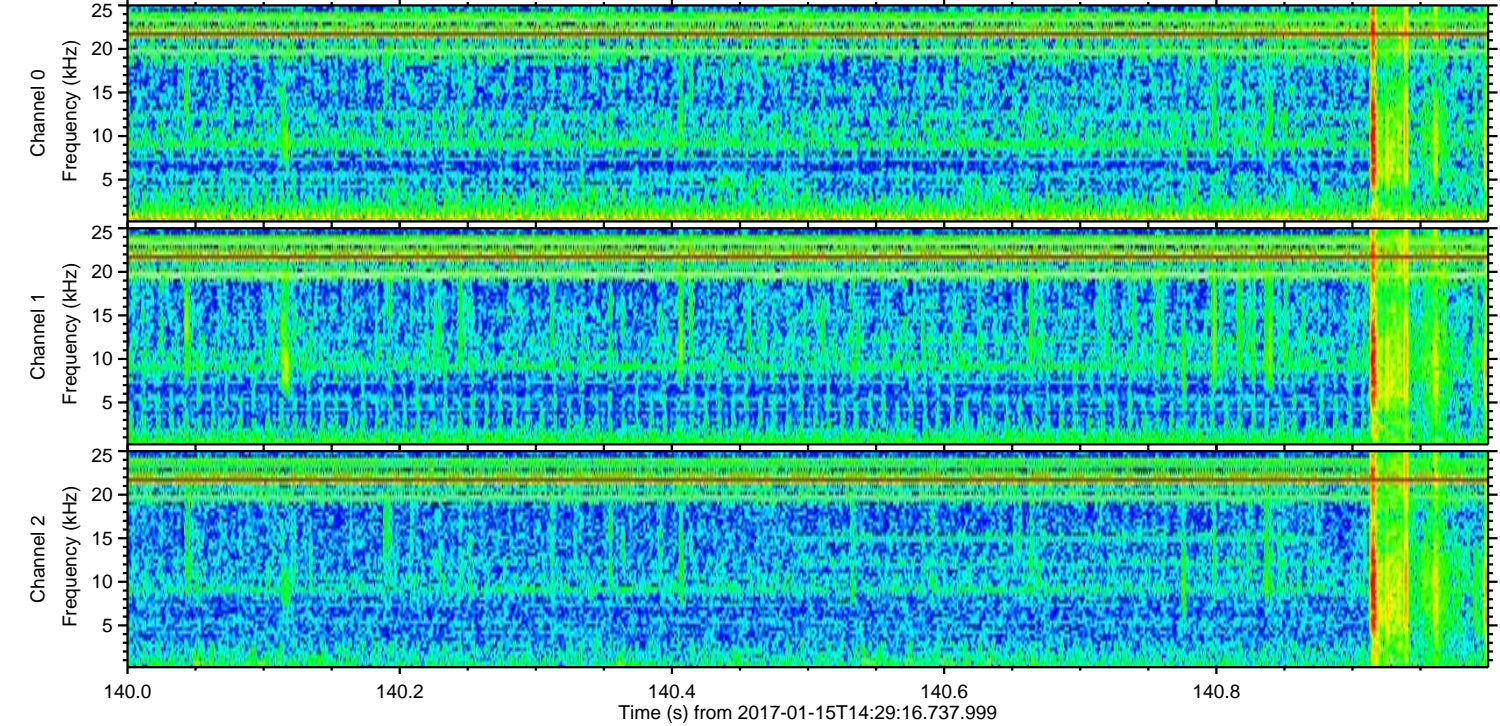
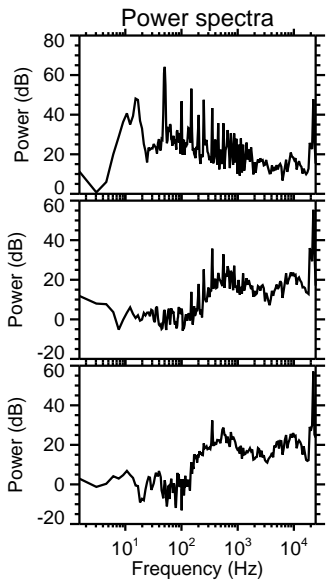
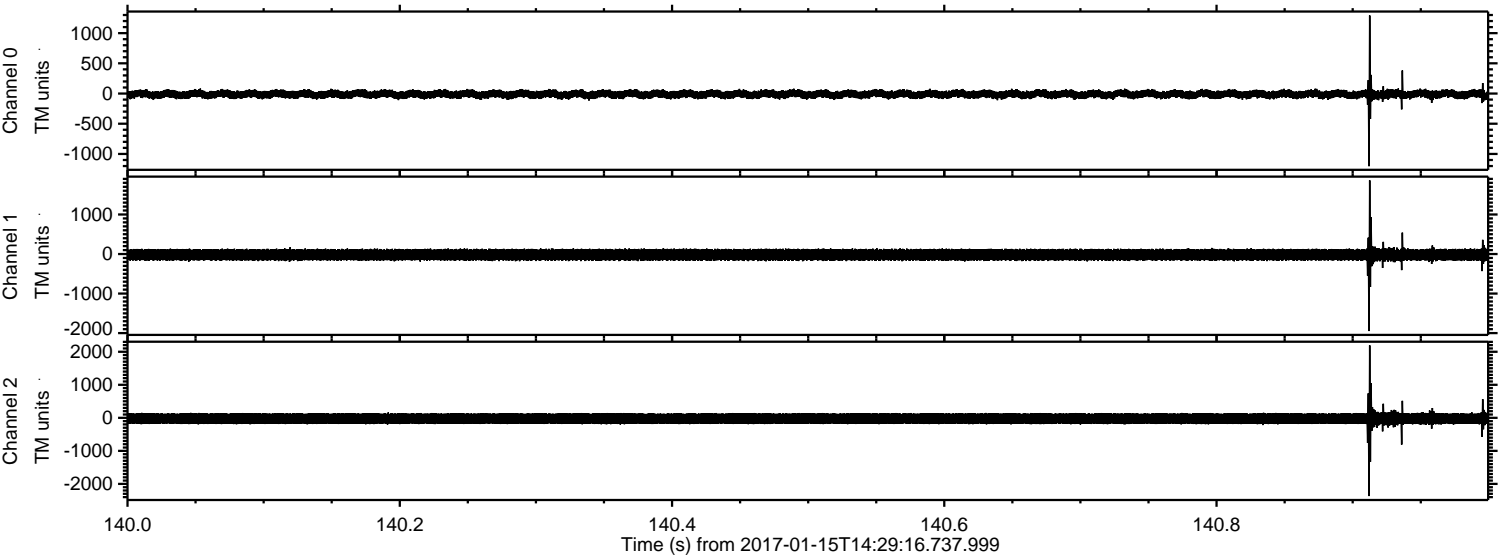

Channel 0
mn: -1203
mx: 1293
 μ : -11.9
 σ : 40.7

Channel 1
mn: -1948
mx: 1864
 μ : -19.0
 σ : 89.8

Channel 2
mn: -2369
mx: 2194
 μ : -23.8
 σ : 110.0

ELMAVAN 3D WAVEFORMS (Measured data sampled at 50 kHz) 51000 packets of 144 samples from 2017-01-15T14:29:16.737.999. Part 20/147

Processed Sun Jan 15 15:37:28 2017 by ELM ver.2012-10-06 from 001__elm20170115_142915__dat00.bin

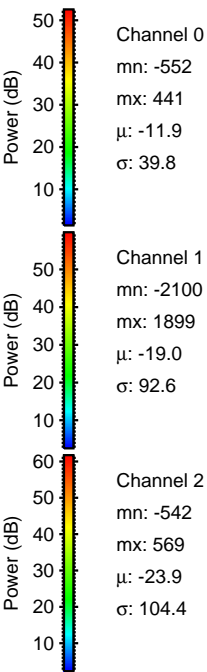
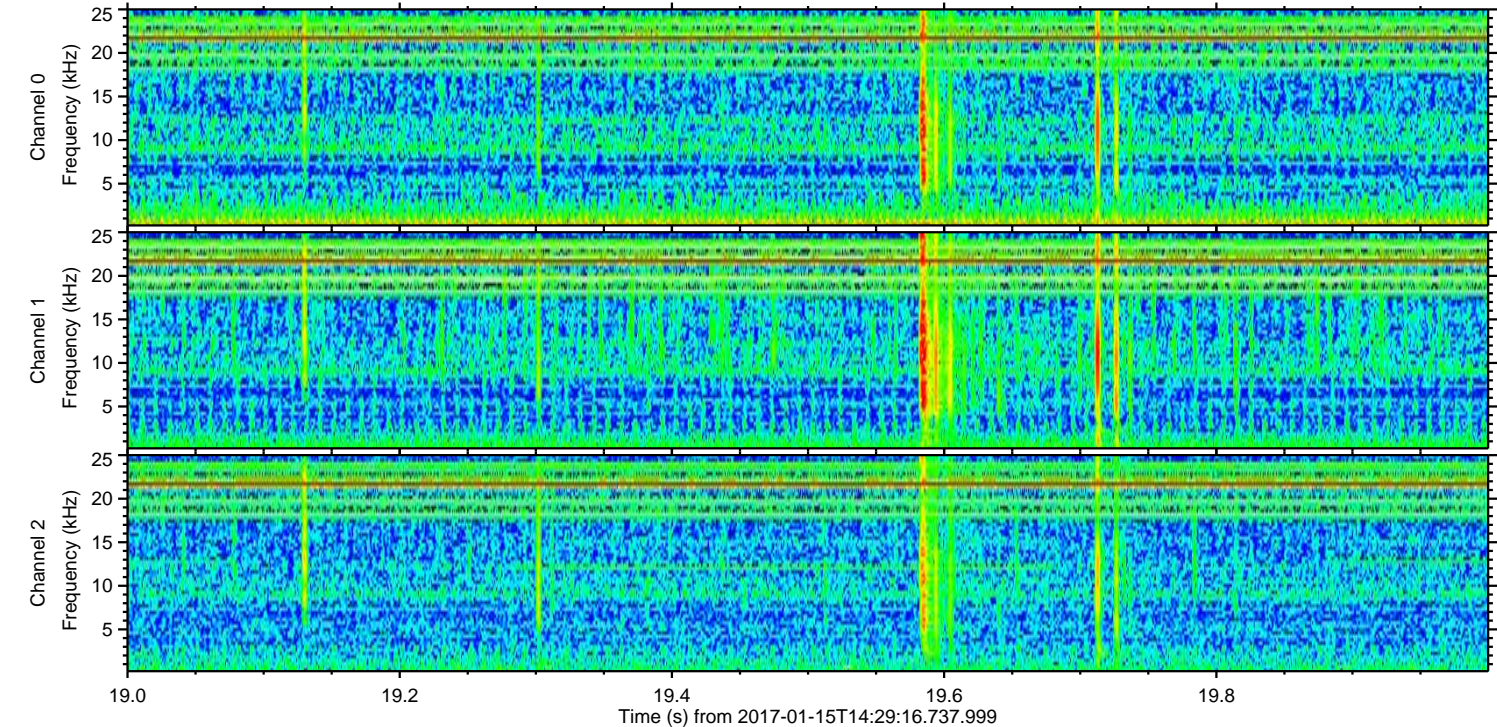
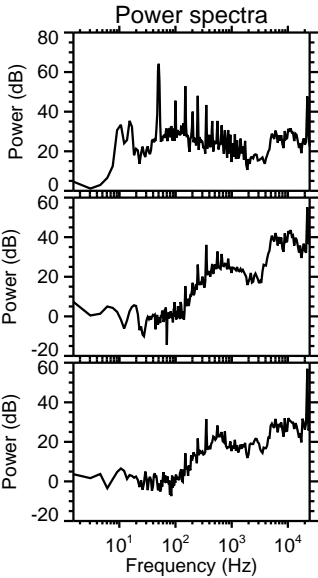
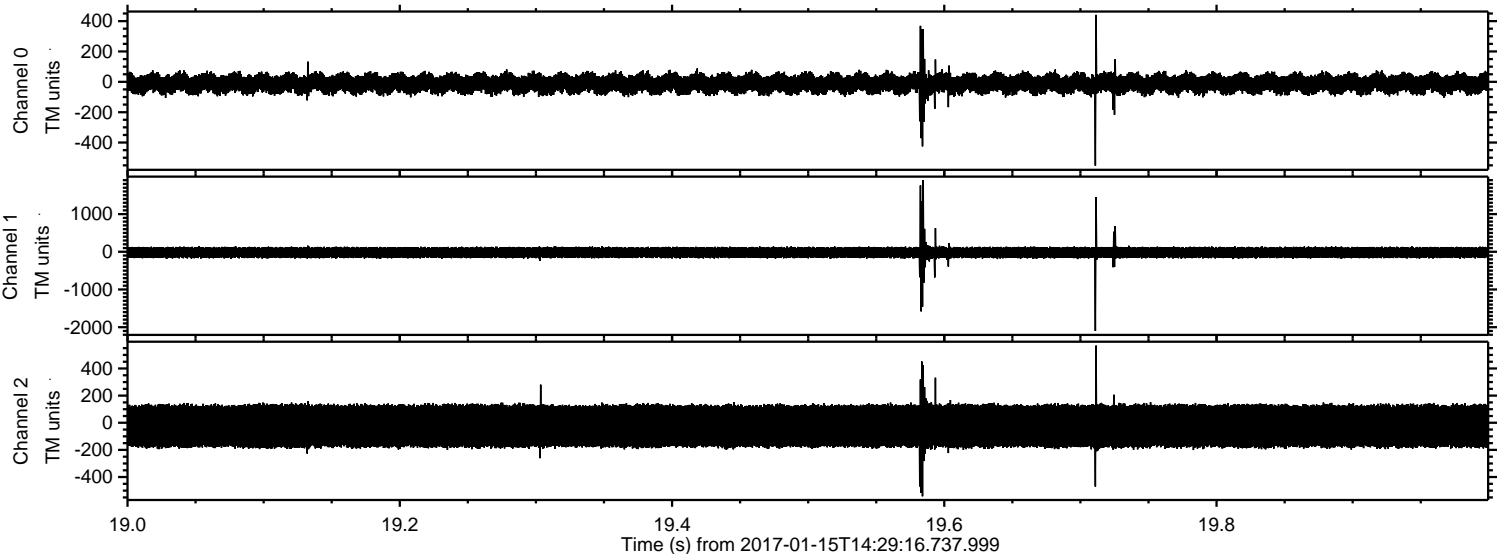

ELMAVAN 3D WAVEFORMS (Measured data sampled at 50 kHz) 51000 packets of 144 samples from 2017-01-15T14:29:16.737.999. Part 127/147

Processed Sun Jan 15 15:37:29 2017 by ELM ver.2012-10-06 from 001__elm20170115_142915__dat00.bin

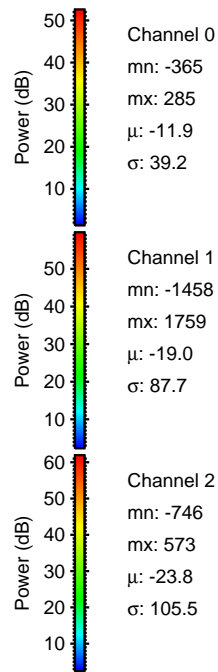
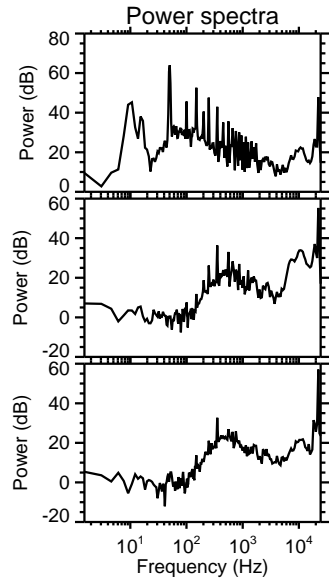
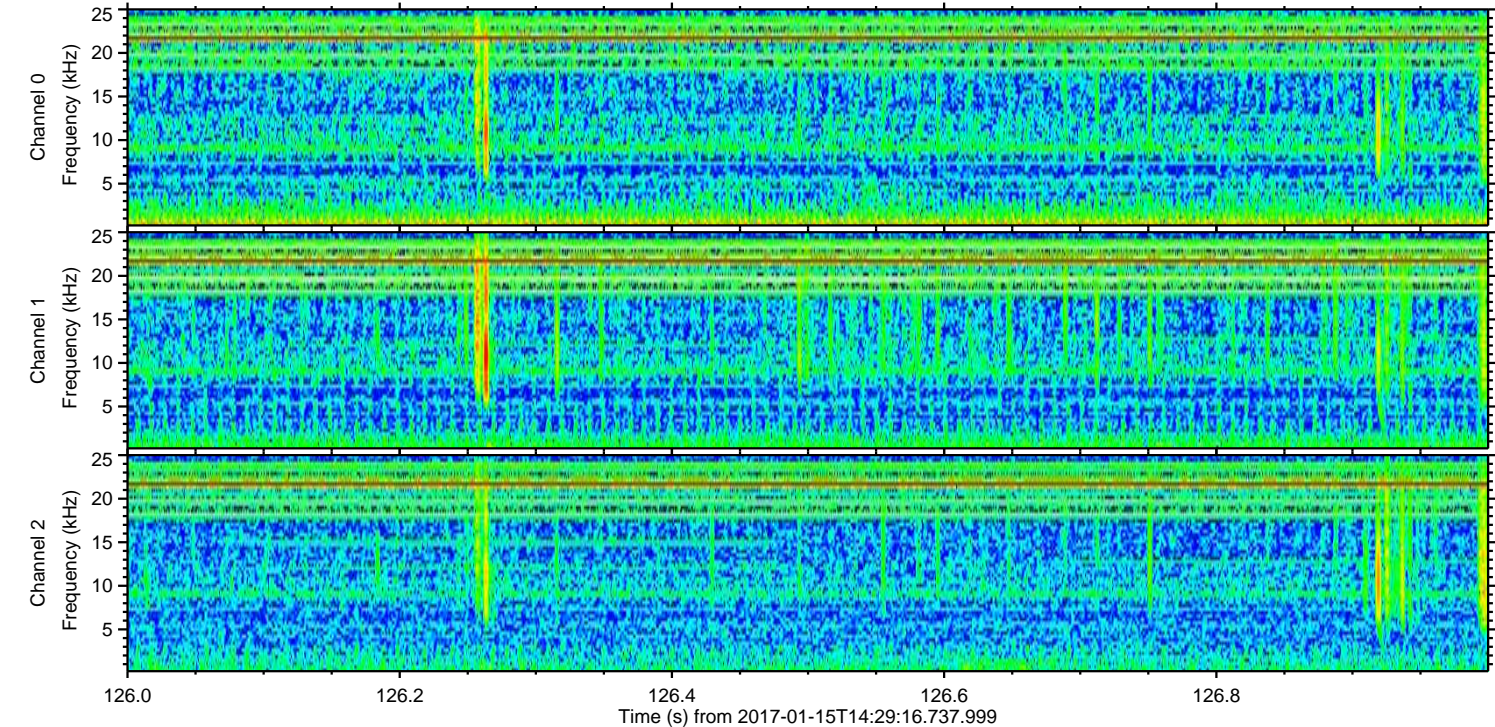
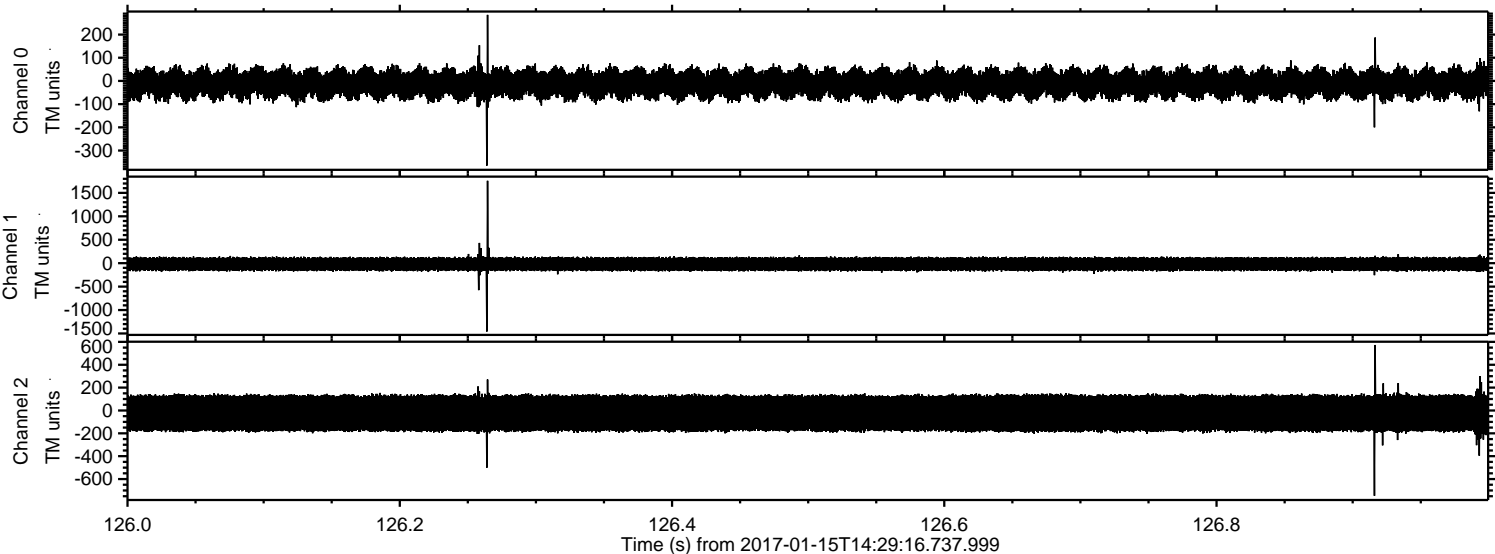

ELMAVAN 3D WAVEFORMS (Measured data sampled at 50 kHz) 51000 packets of 144 samples from 2017-01-15T14:29:16.737.999. Part 132/147

Processed Sun Jan 15 15:37:30 2017 by ELM ver.2012-10-06 from 001__elm20170115_142915__dat00.bin

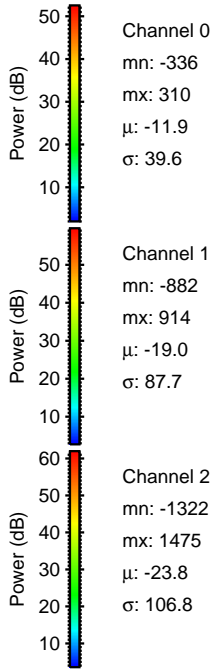
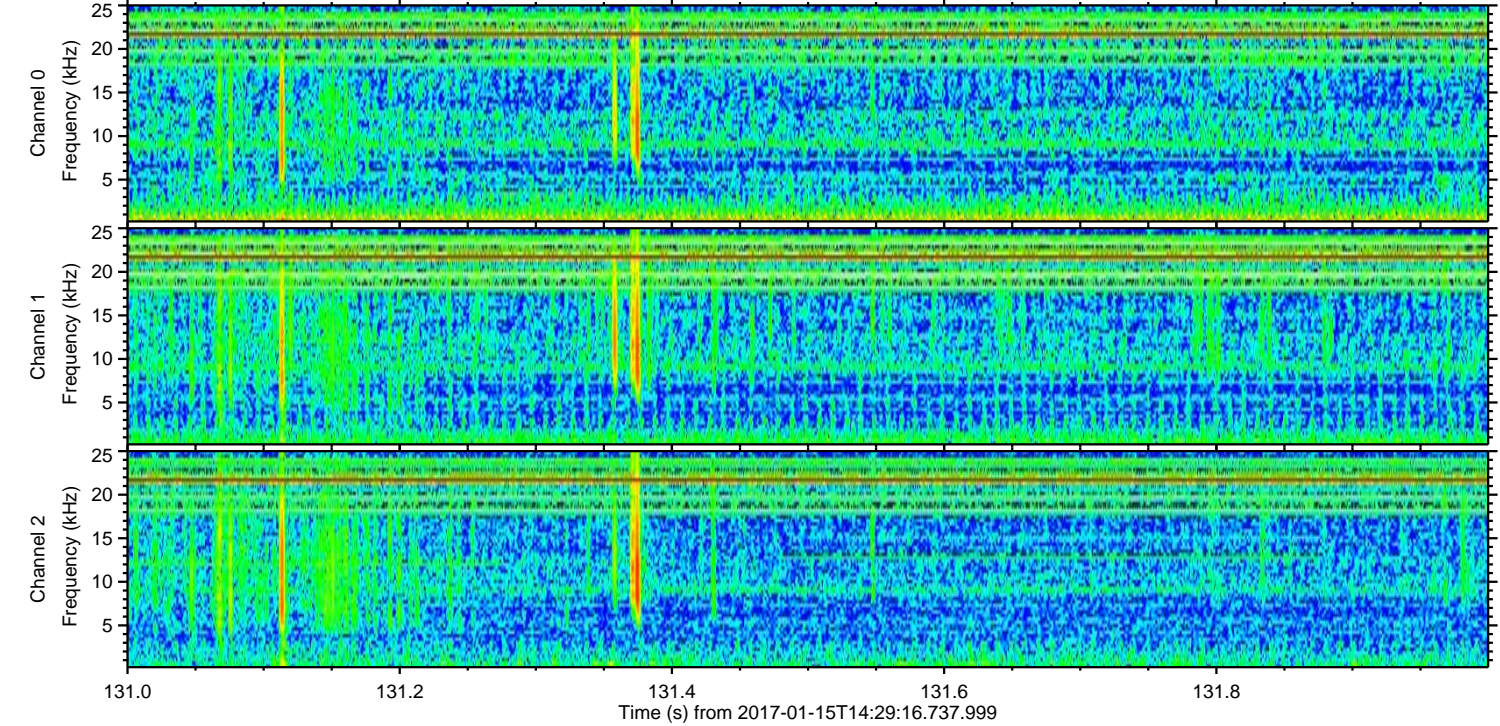
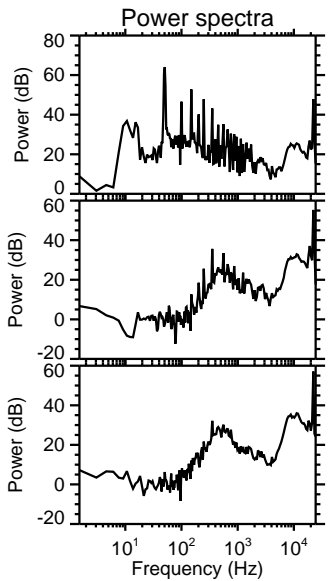
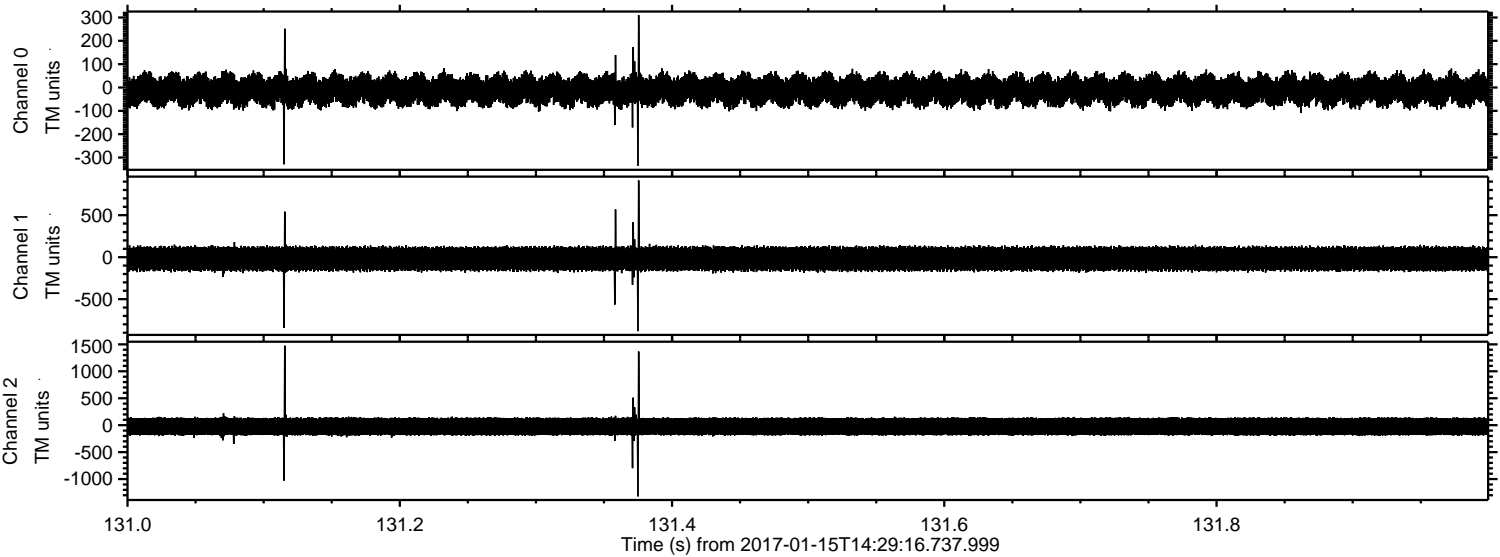

Channel 0
mn: -336
mx: 310
 μ : -11.9
 σ : 39.6

Channel 1
mn: -882
mx: 914
 μ : -19.0
 σ : 87.7

Channel 2
mn: -1322
mx: 1475
 μ : -23.8
 σ : 106.8

Processed Sun Jan 15 15:37:31 2017 by ELM ver.2012-10-06 from 001__elm20170115_142915__dat00.bin

