

ELMAVAN 3D WAVEFORMS (Measured data sampled at 50 kHz) 51000 packets of 144 samples from 2017-01-15T11:39:09.976.000.

Processed Sun Jan 15 12:46:48 2017 by ELM ver.2012-10-06 from 001__elm20170115_113908__dat00.bin

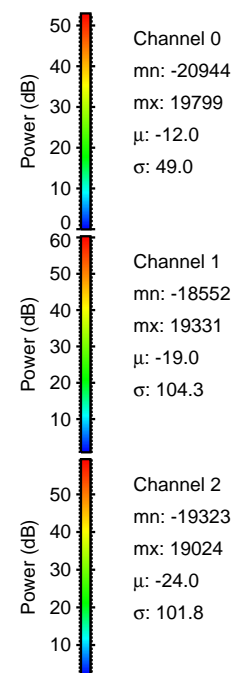
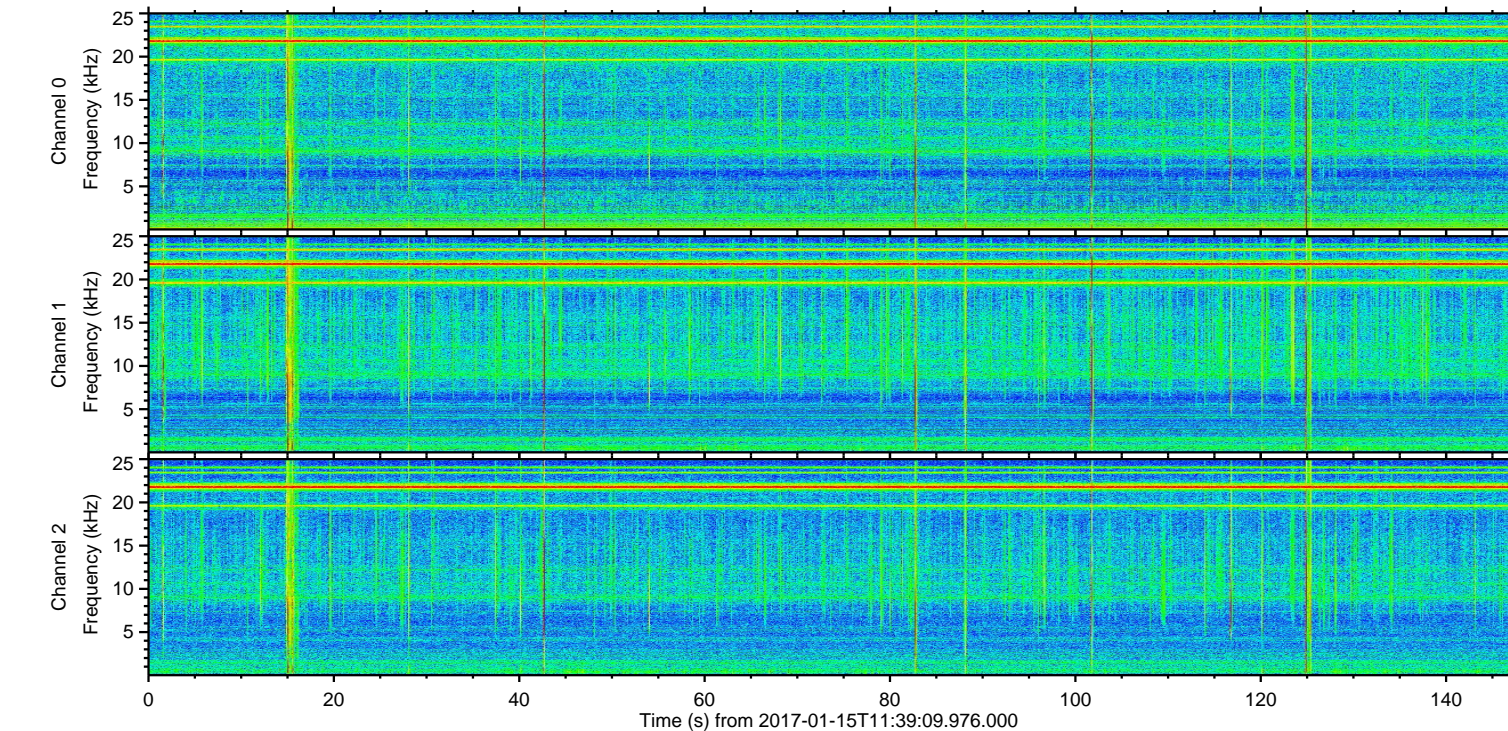
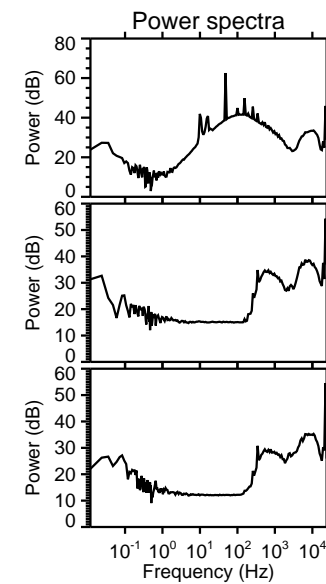
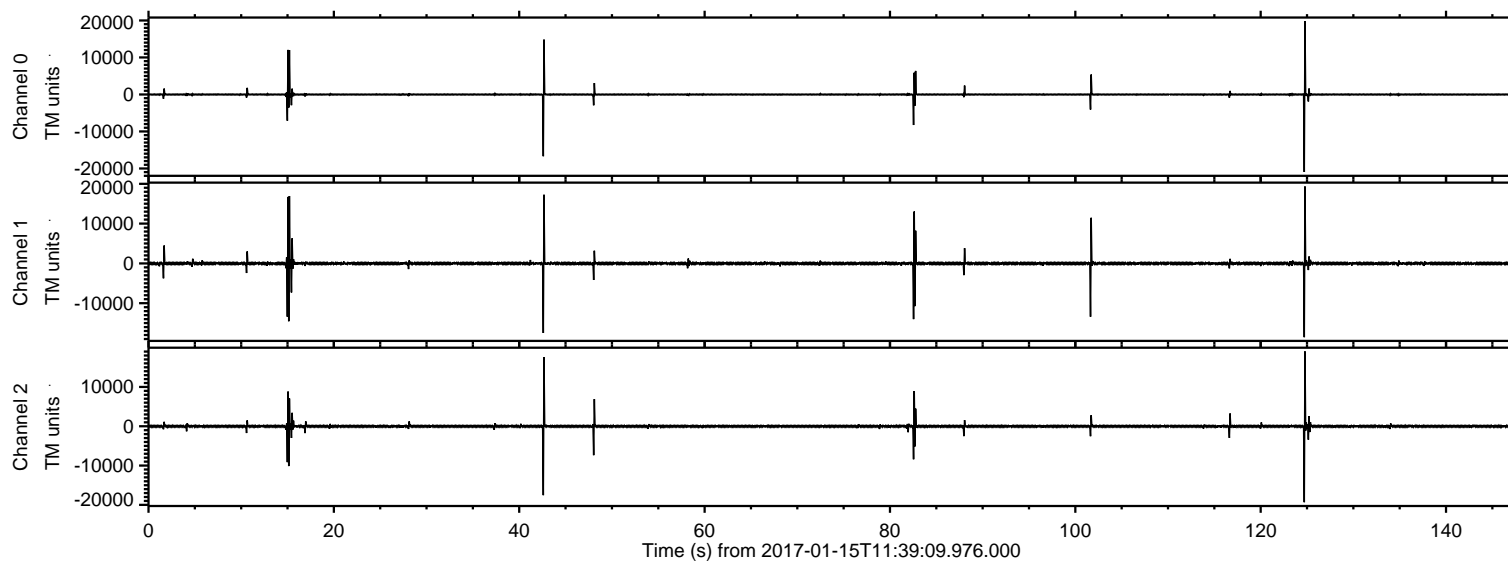

ELMAVAN 3D WAVEFORMS (Measured data sampled at 50 kHz) 51000 packets of 144 samples from 2017-01-15T11:39:09.976.000. Part 125/147

Processed Sun Jan 15 12:47:00 2017 by ELM ver.2012-10-06 from 001__elm20170115_113908__dat00.bin

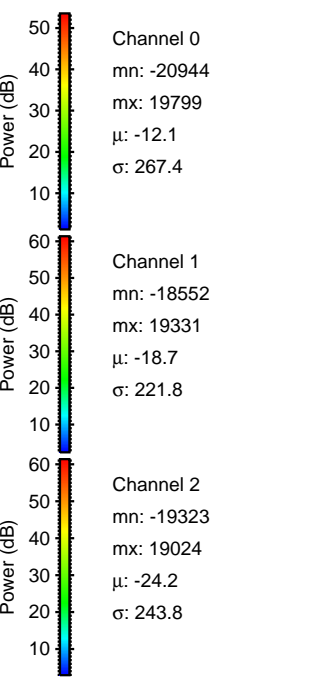
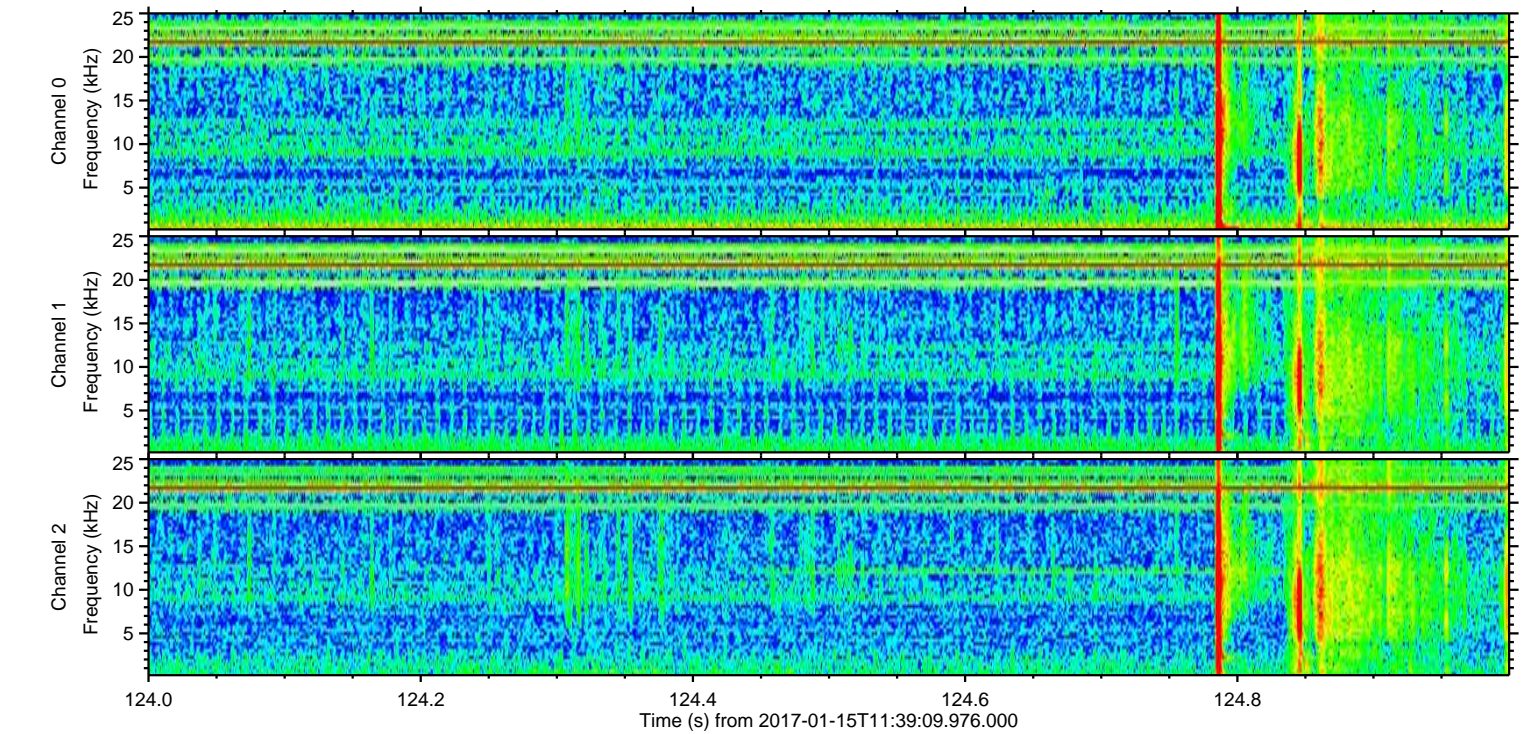
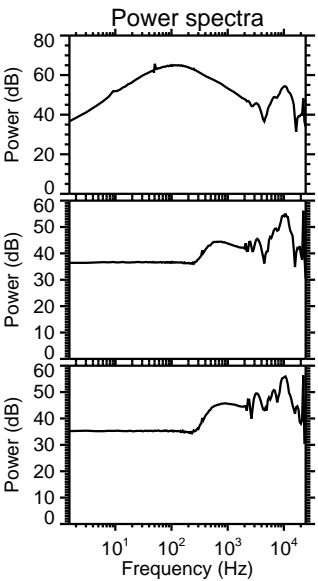
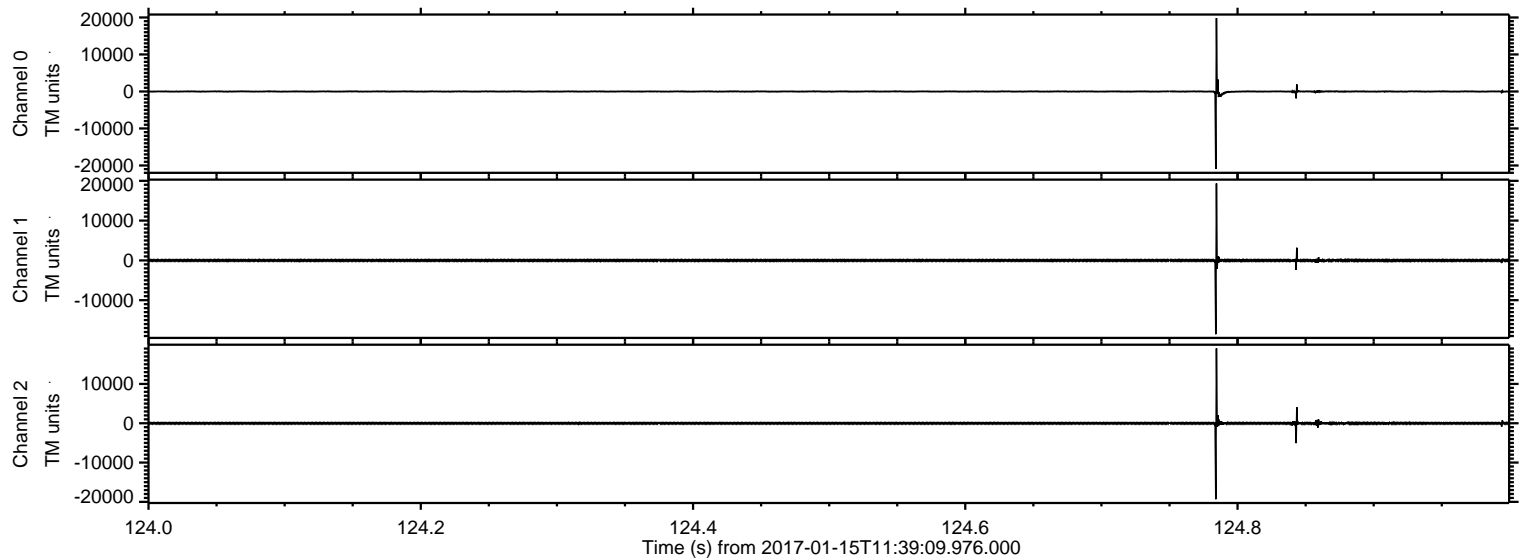

ELMAVAN 3D WAVEFORMS (Measured data sampled at 50 kHz) 51000 packets of 144 samples from 2017-01-15T11:39:09.976.000. Part 43/147

Processed Sun Jan 15 12:47:00 2017 by ELM ver.2012-10-06 from 001__elm20170115_113908__dat00.bin

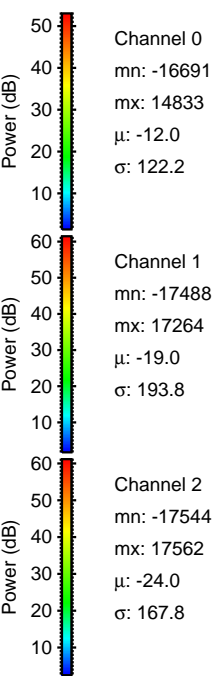
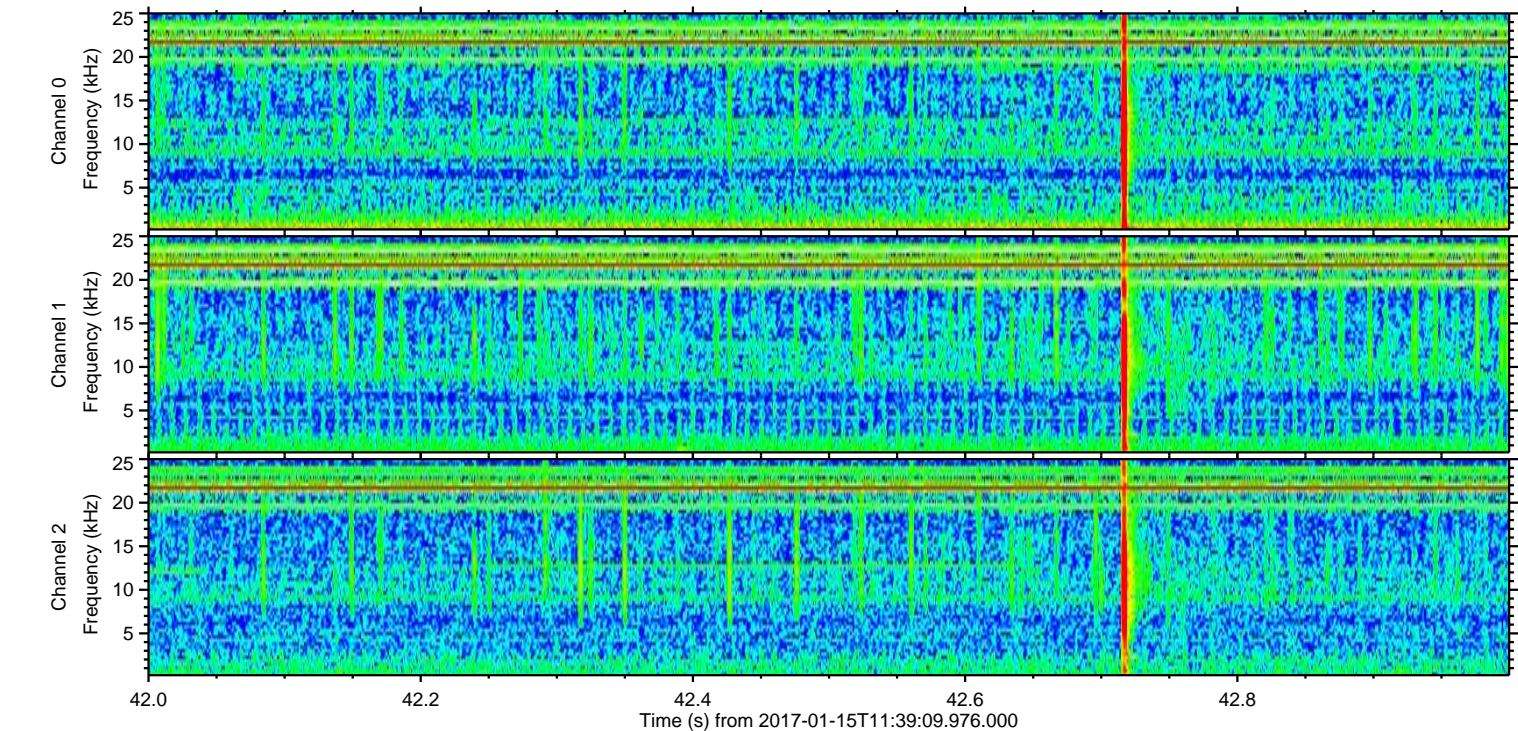
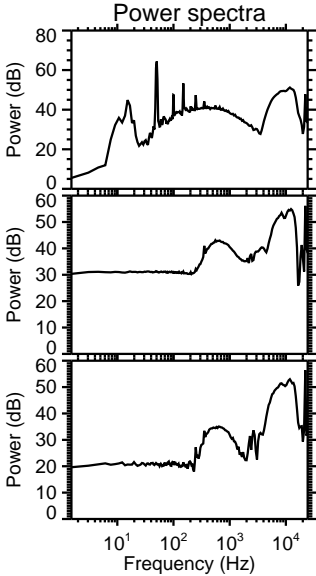
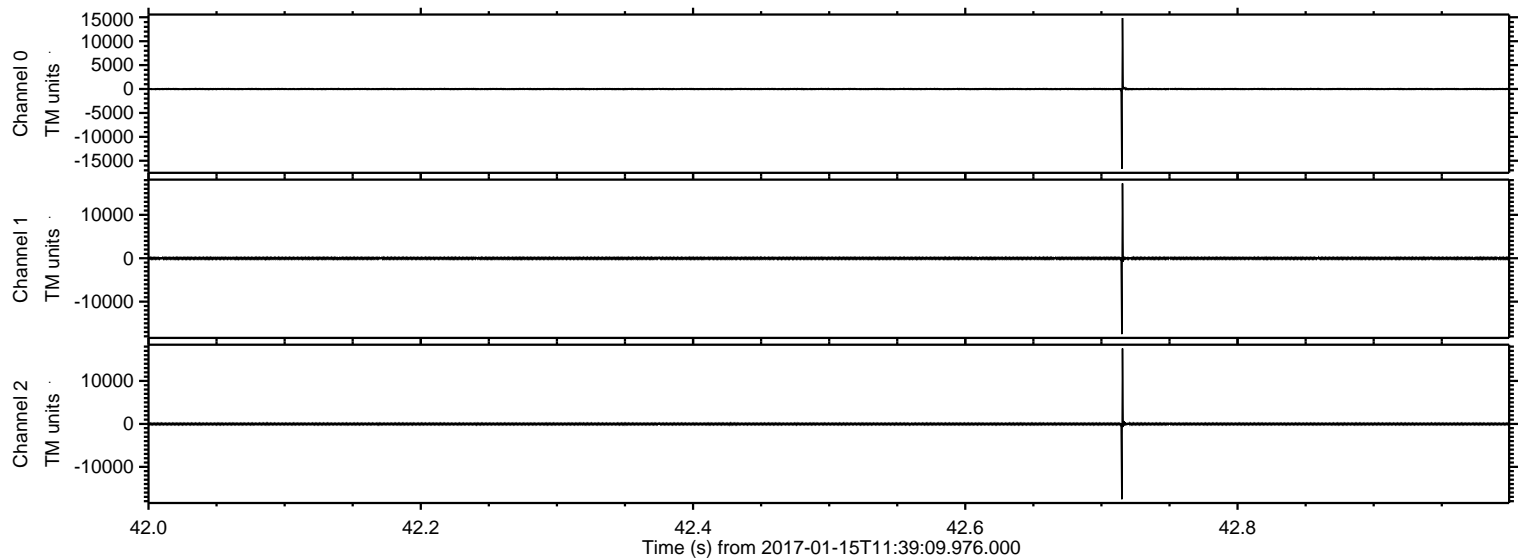

ELMAVAN 3D WAVEFORMS (Measured data sampled at 50 kHz) 51000 packets of 144 samples from 2017-01-15T11:39:09.976.000. Part 16/147

Processed Sun Jan 15 12:47:01 2017 by ELM ver.2012-10-06 from 001__elm20170115_113908__dat00.bin

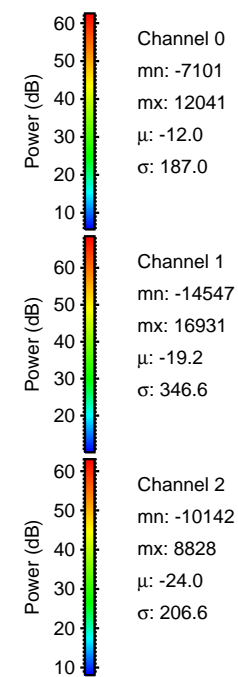
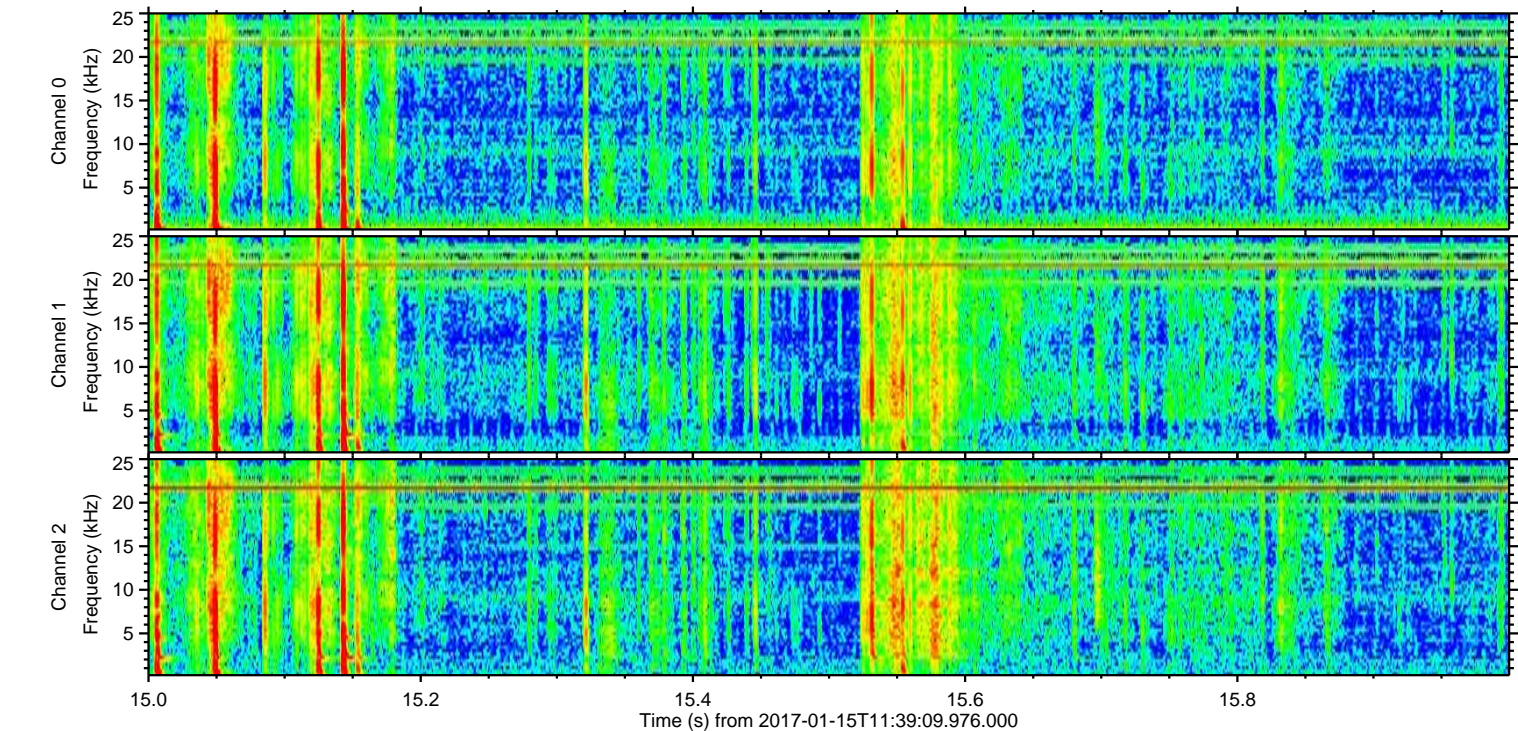
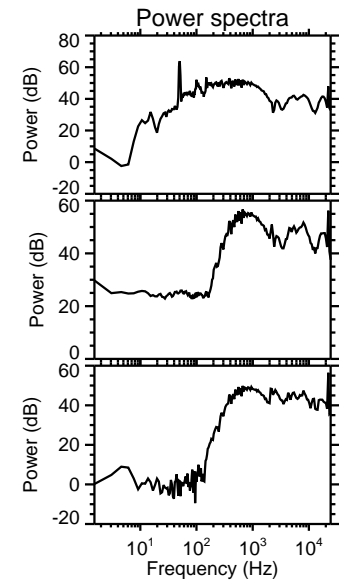
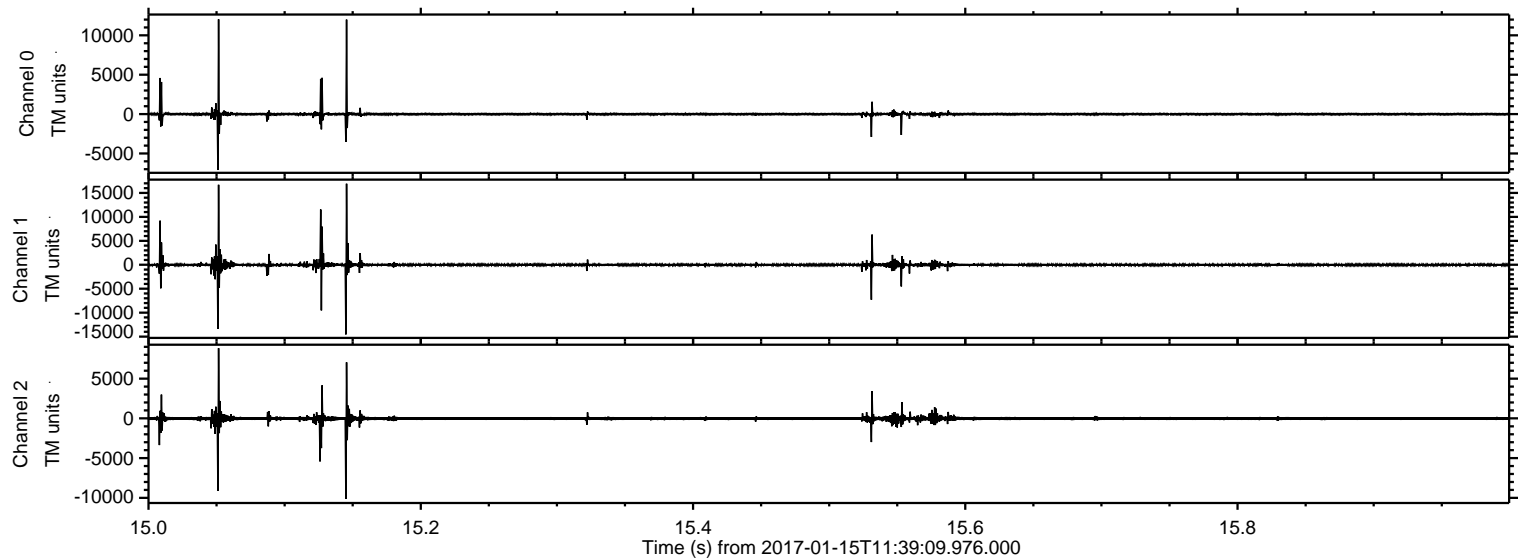

ELMAVAN 3D WAVEFORMS (Measured data sampled at 50 kHz) 51000 packets of 144 samples from 2017-01-15T11:39:09.976.000. Part 83/147

Processed Sun Jan 15 12:47:02 2017 by ELM ver.2012-10-06 from 001__elm20170115_113908__dat00.bin

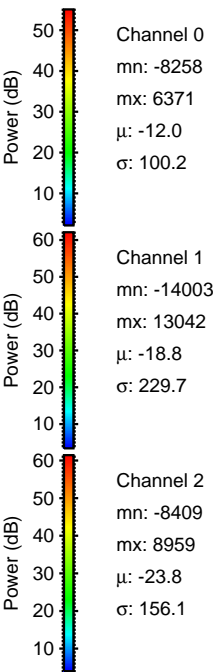
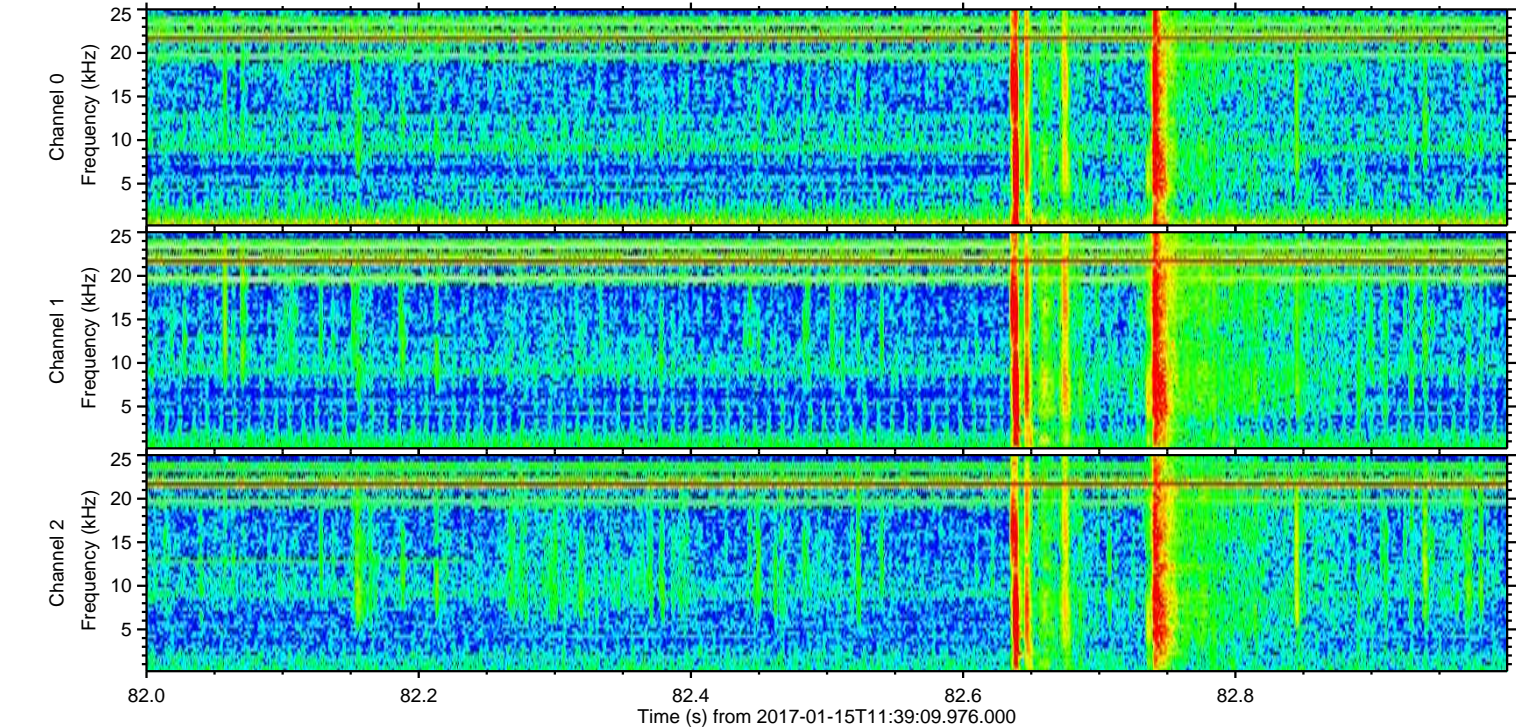
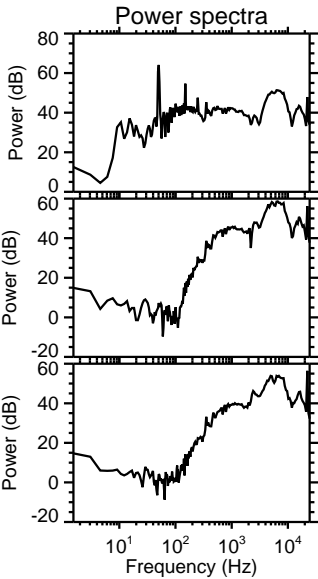
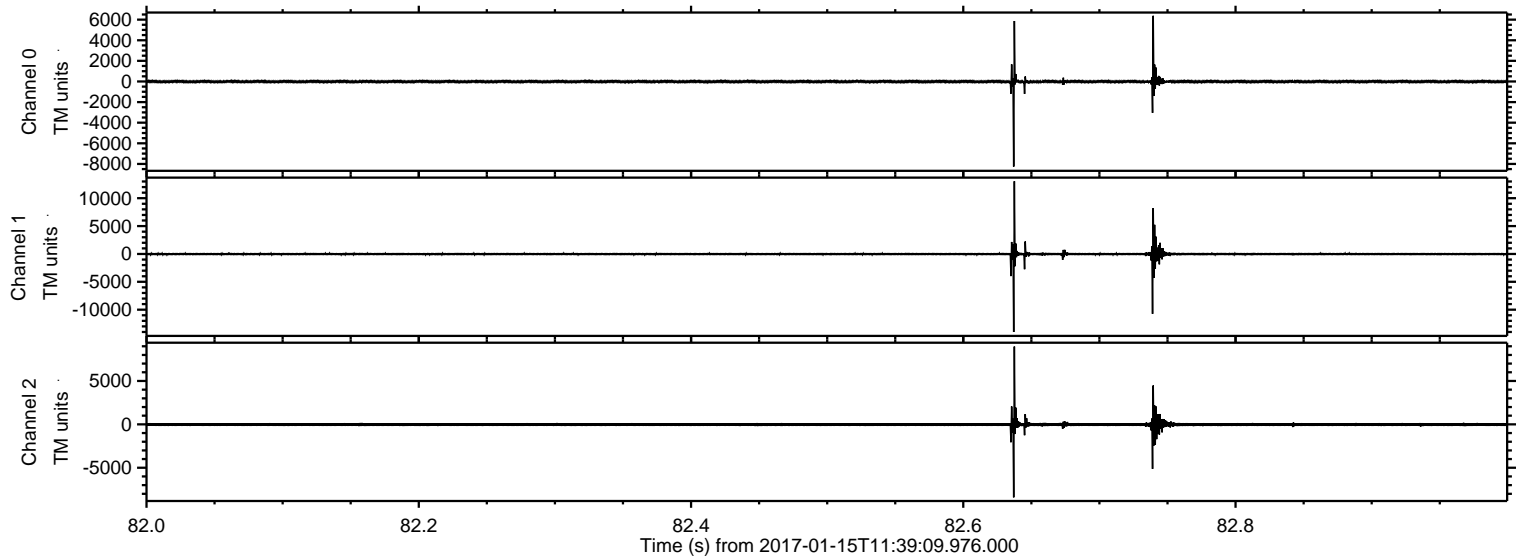

ELMAVAN 3D WAVEFORMS (Measured data sampled at 50 kHz) 51000 packets of 144 samples from 2017-01-15T11:39:09.976.000. Part 102/147

Processed Sun Jan 15 12:47:03 2017 by ELM ver.2012-10-06 from 001__elm20170115_113908__dat00.bin

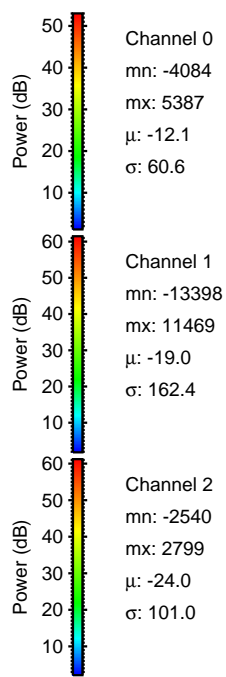
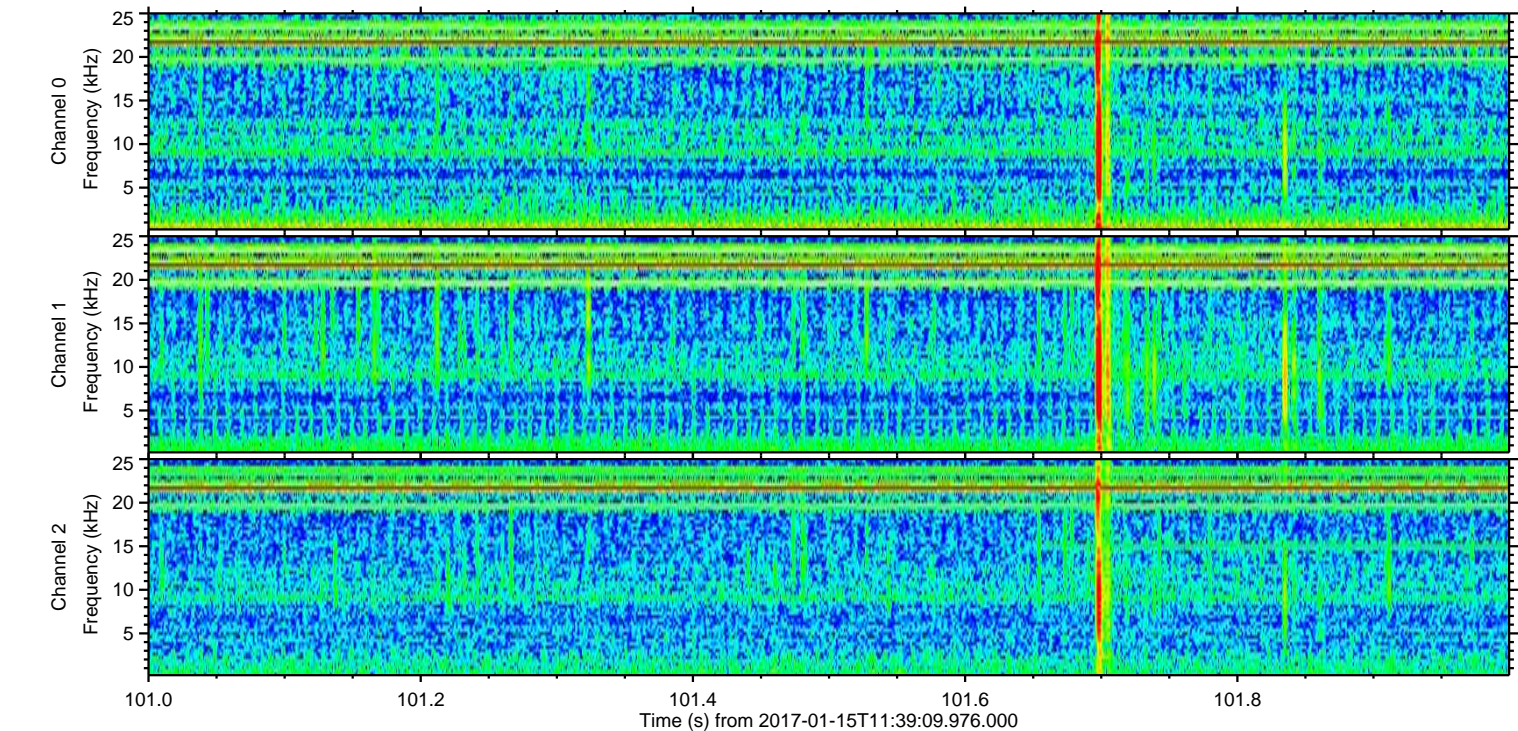
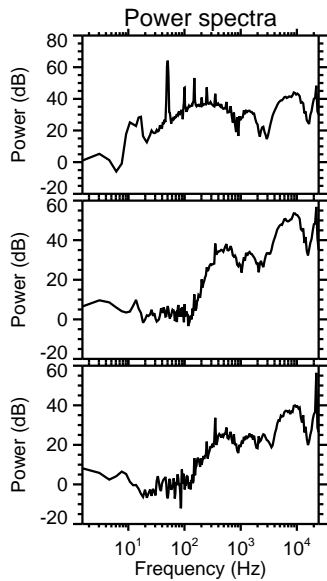
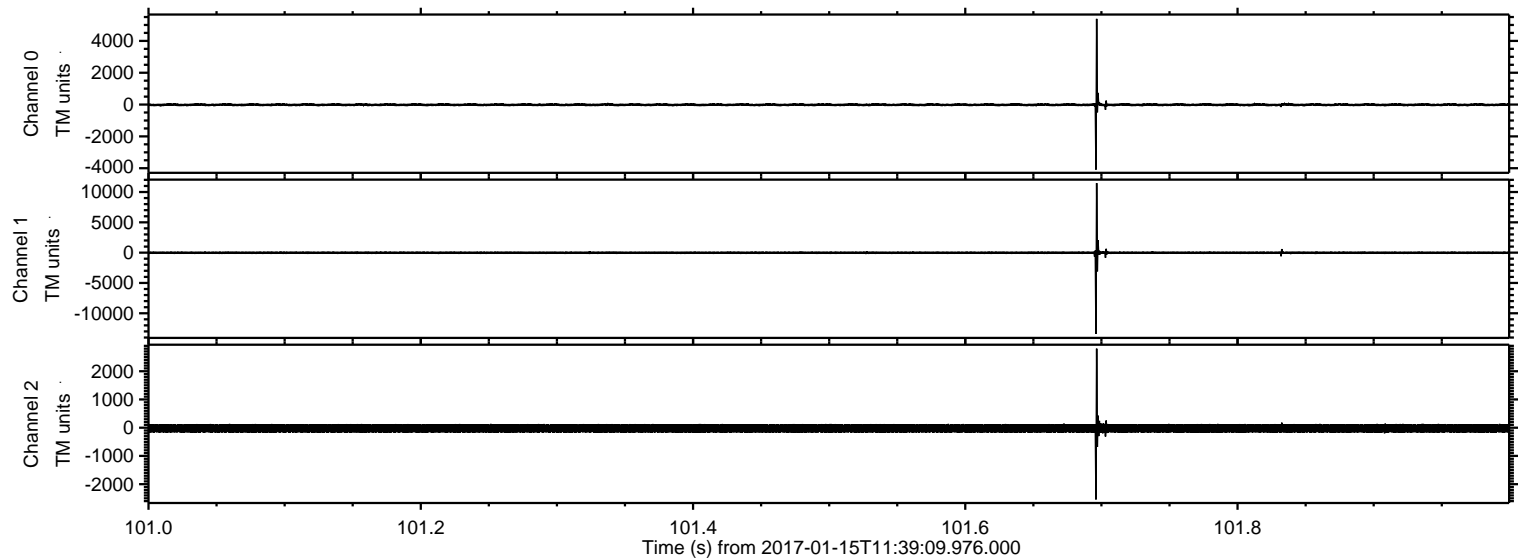

Channel 0
mn: -4084
mx: 5387
 μ : -12.1
 σ : 60.6

Channel 1
mn: -13398
mx: 11469
 μ : -19.0
 σ : 162.4

Channel 2
mn: -2540
mx: 2799
 μ : -24.0
 σ : 101.0

Processed Sun Jan 15 12:47:04 2017 by ELM ver.2012-10-06 from 001__elm20170115_113908__dat00.bin

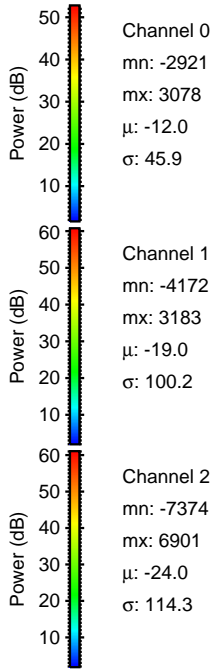
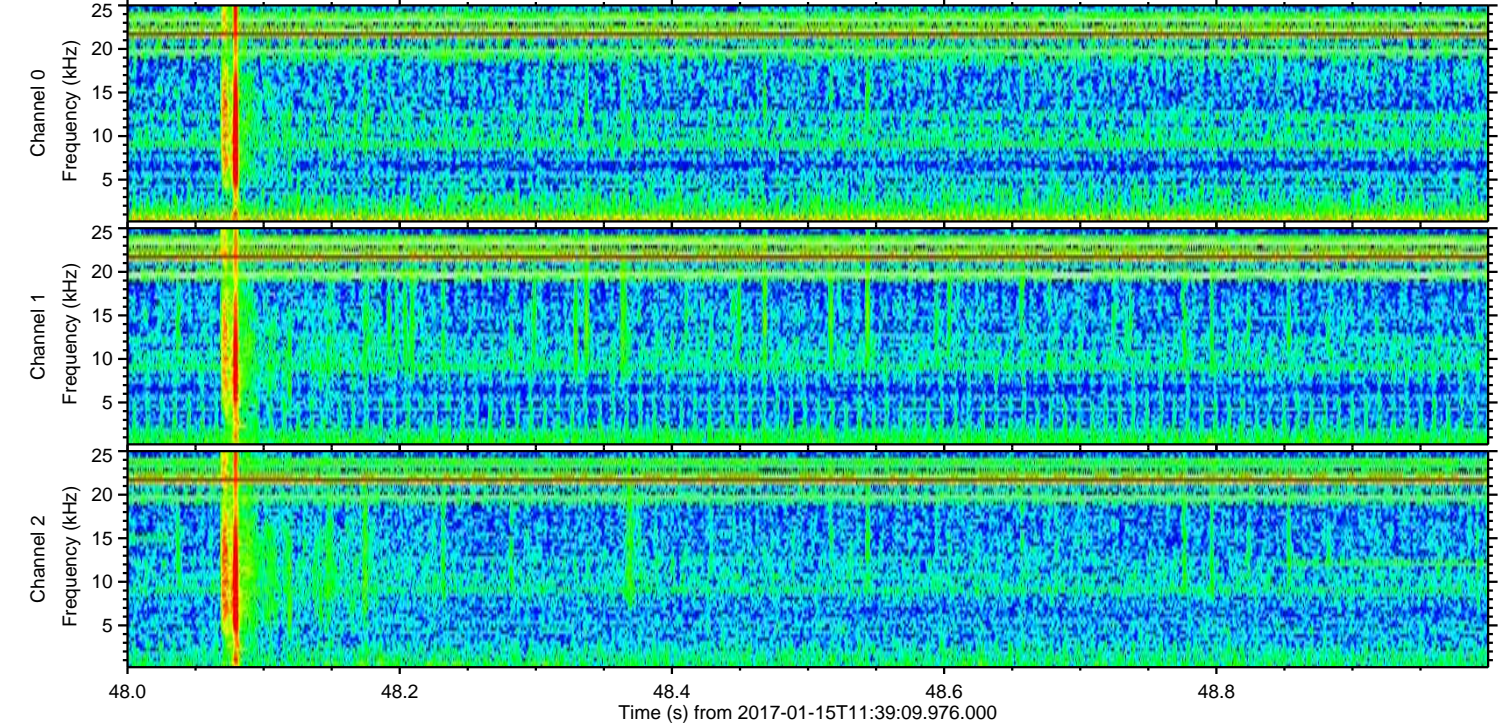
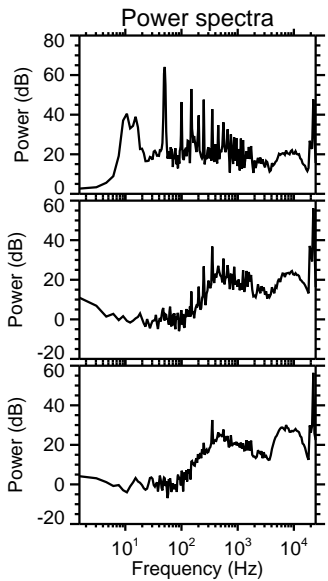
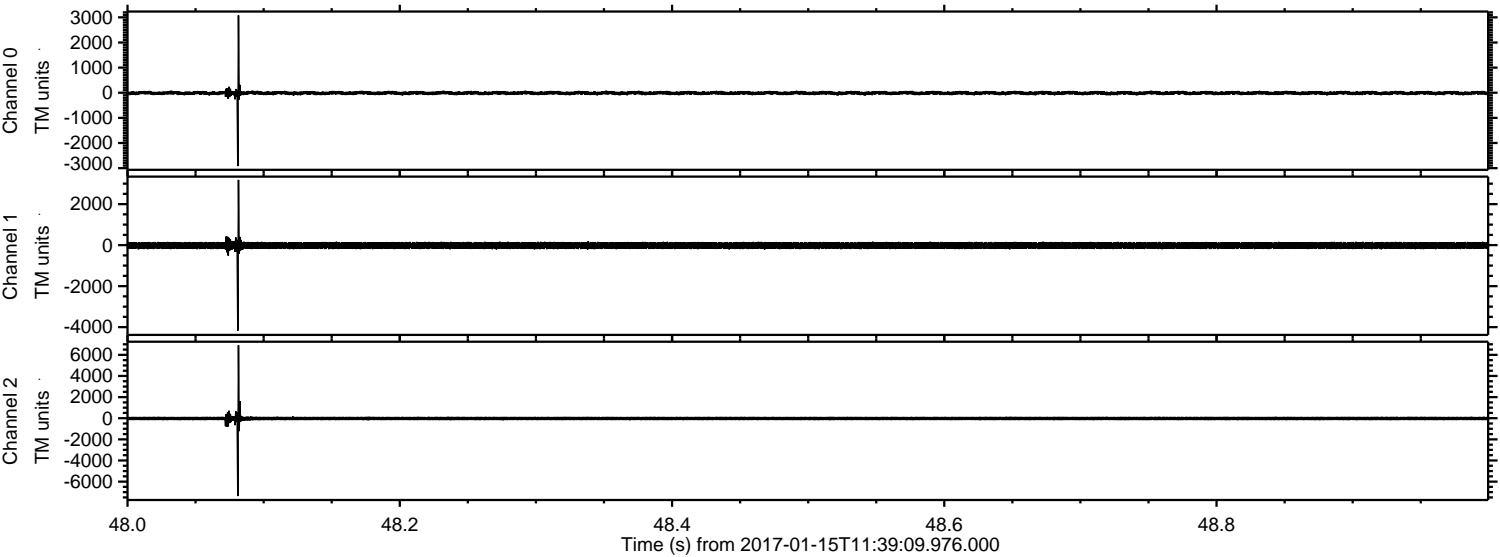

Channel 0
mn: -2921
mx: 3078
 μ : -12.0
 σ : 45.9

Channel 1
mn: -4172
mx: 3183
 μ : -19.0
 σ : 100.2

Channel 2
mn: -7374
mx: 6901
 μ : -24.0
 σ : 114.3

ELMAVAN 3D WAVEFORMS (Measured data sampled at 50 kHz) 51000 packets of 144 samples from 2017-01-15T11:39:09.976.000. Part 2/147

Processed Sun Jan 15 12:47:05 2017 by ELM ver.2012-10-06 from 001__elm20170115_113908__dat00.bin

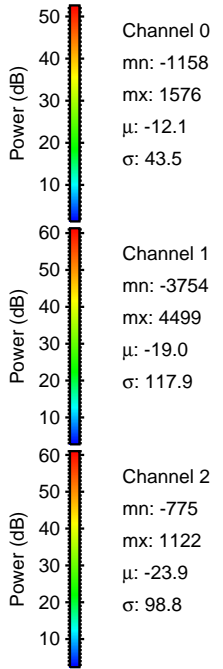
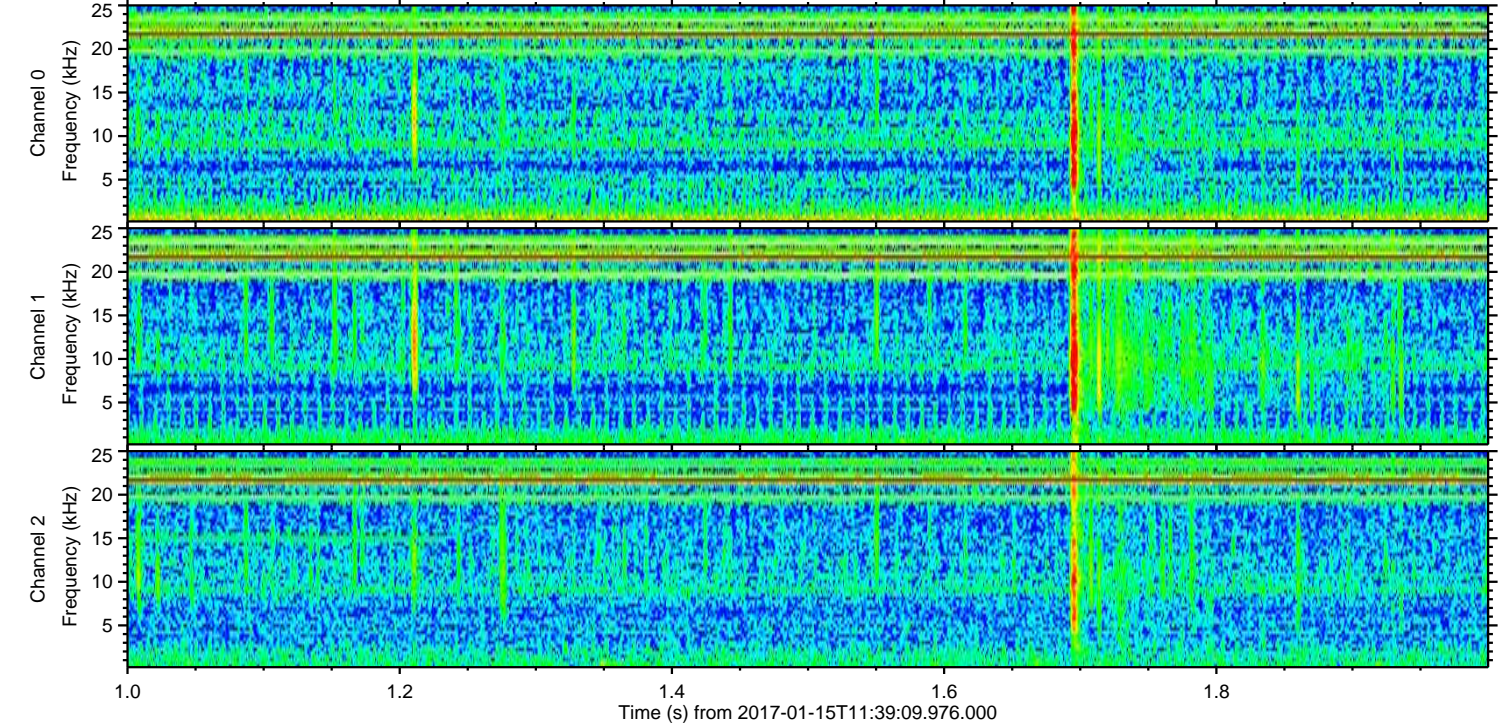
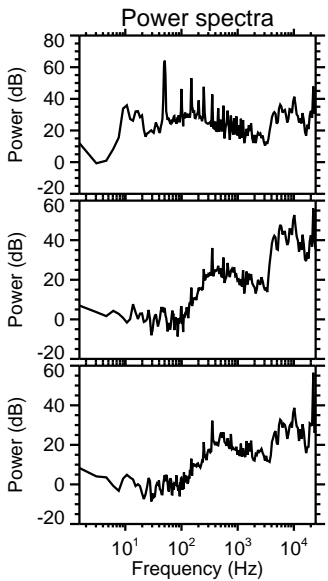
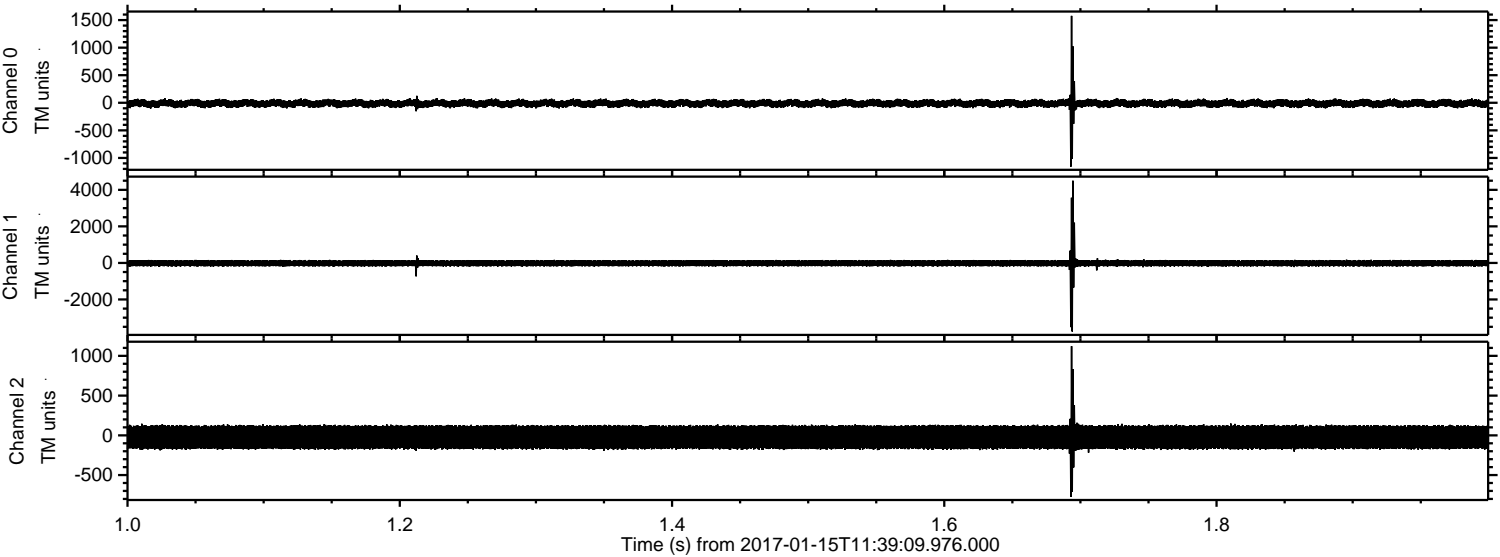

Processed Sun Jan 15 12:47:07 2017 by ELM ver.2012-10-06 from 001__elm20170115_113908__dat00.bin

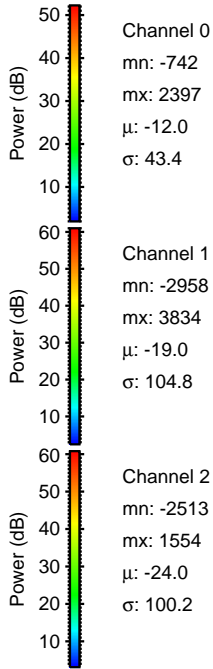
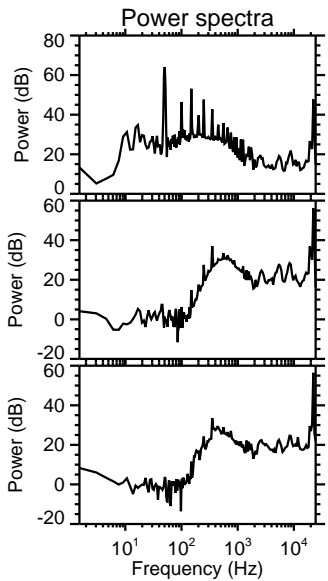
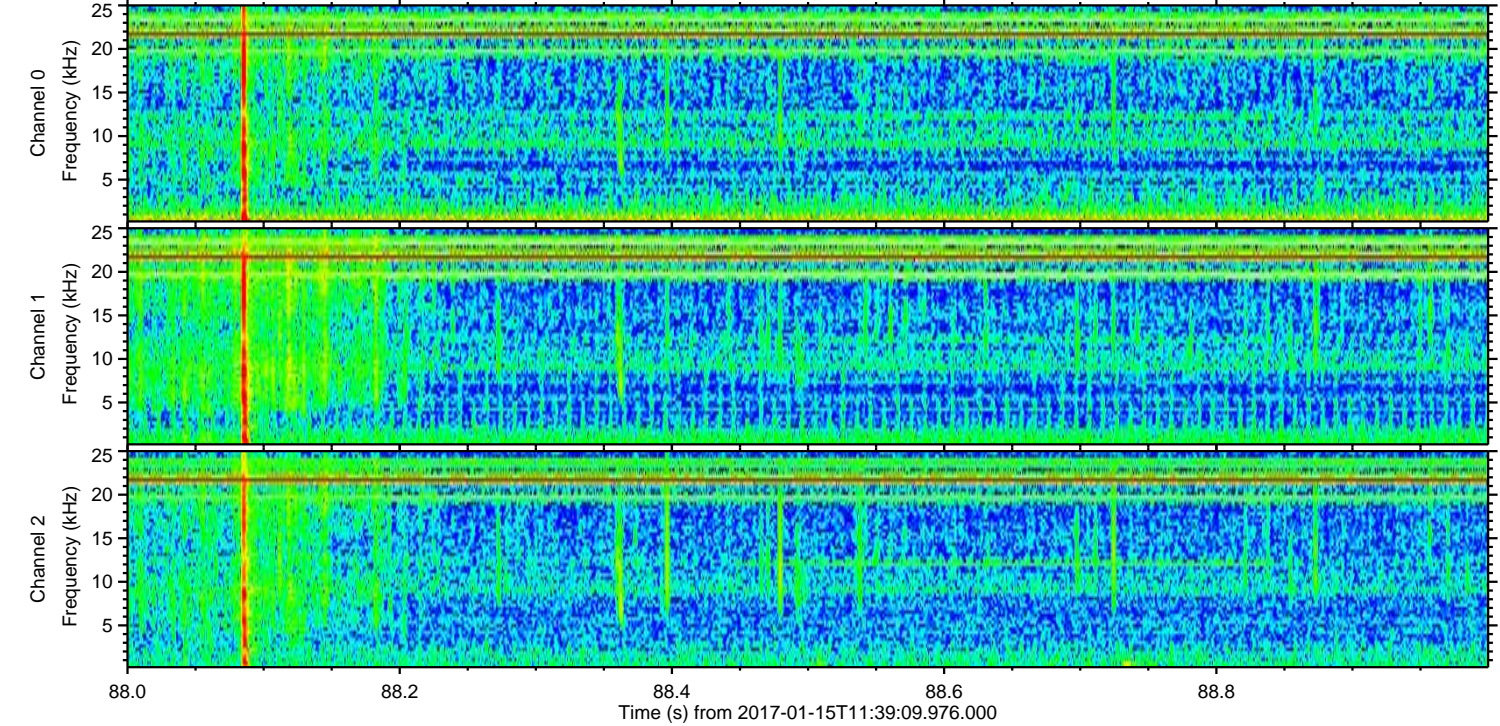
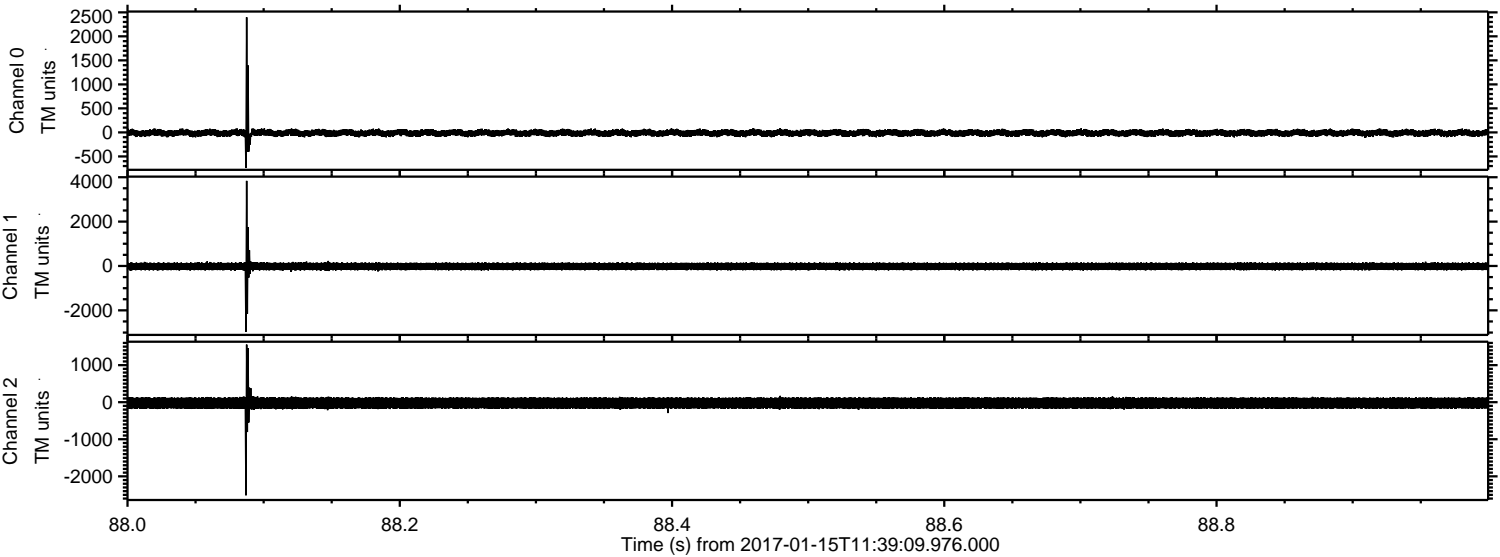

ELMAVAN 3D WAVEFORMS (Measured data sampled at 50 kHz) 51000 packets of 144 samples from 2017-01-15T11:39:09.976.000. Part 126/147

Processed Sun Jan 15 12:47:07 2017 by ELM ver.2012-10-06 from 001__elm20170115_113908__dat00.bin

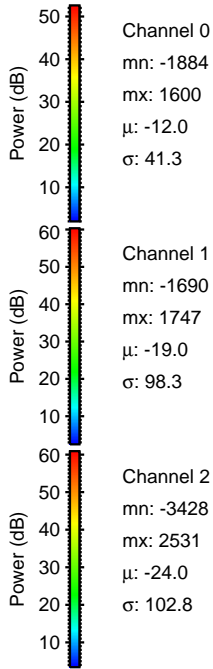
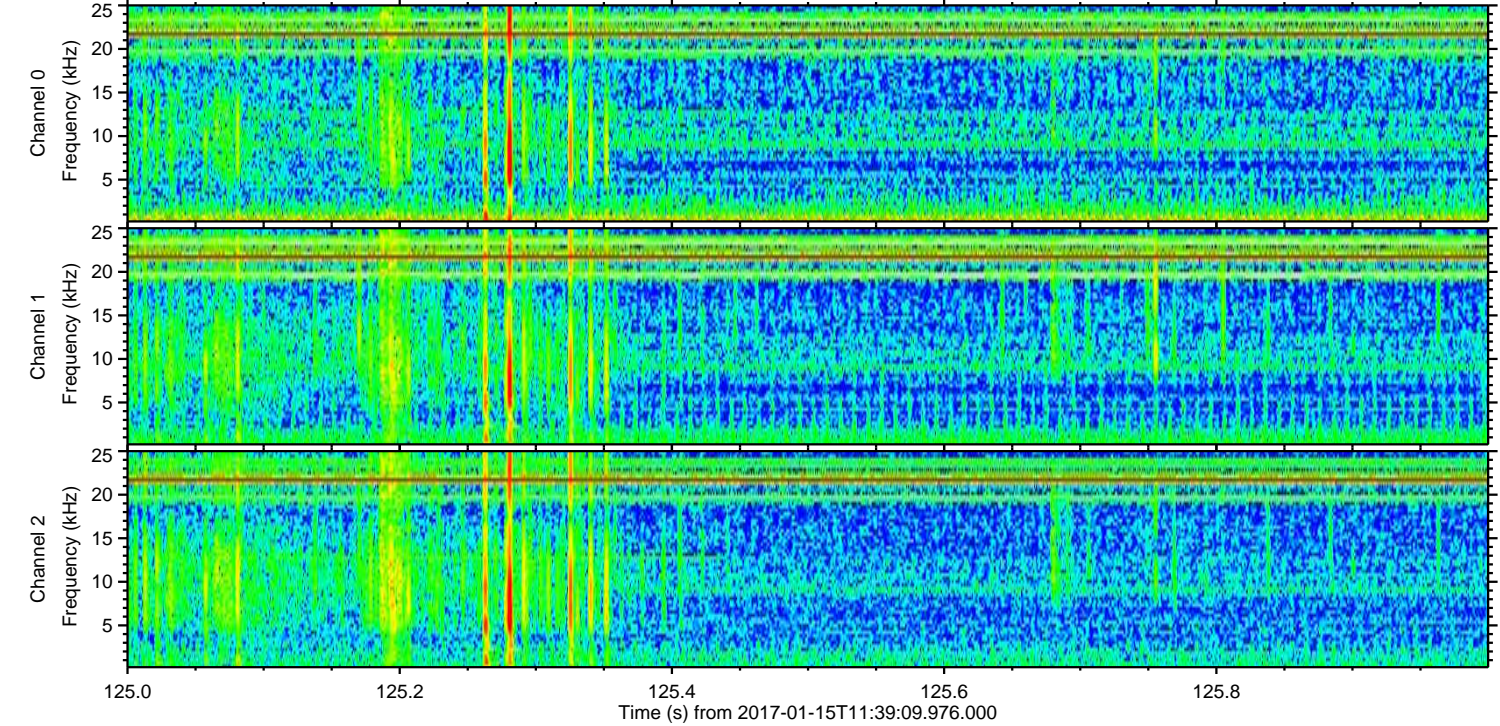
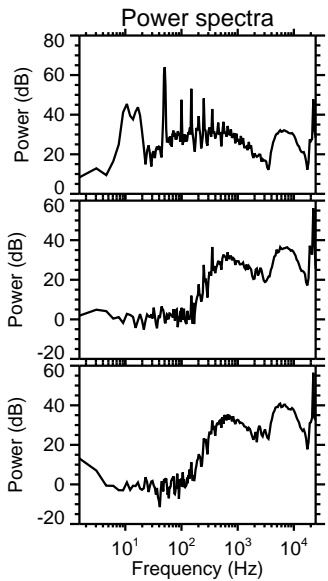
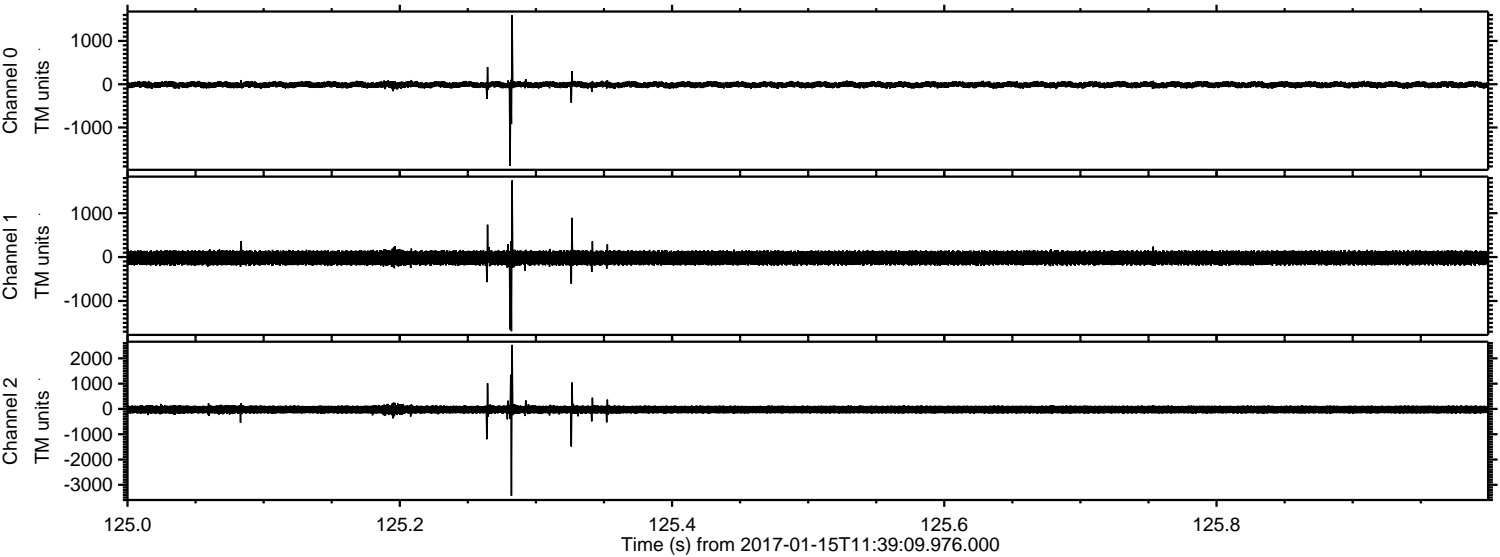

Channel 0
mn: -1884
mx: 1600
 μ : -12.0
 σ : 41.3

Channel 1
mn: -1690
mx: 1747
 μ : -19.0
 σ : 98.3

Channel 2
mn: -3428
mx: 2531
 μ : -24.0
 σ : 102.8

Processed Sun Jan 15 12:47:09 2017 by ELM ver.2012-10-06 from 001__elm20170115_113908__dat00.bin

