

ELMAVAN 3D WAVEFORMS (Measured data sampled at 50 kHz) 51000 packets of 144 samples from 2017-01-15T11:09:08.778.000.

Processed Sun Jan 15 12:16:45 2017 by ELM ver.2012-10-06 from 001__elm20170115_110907__dat00.bin

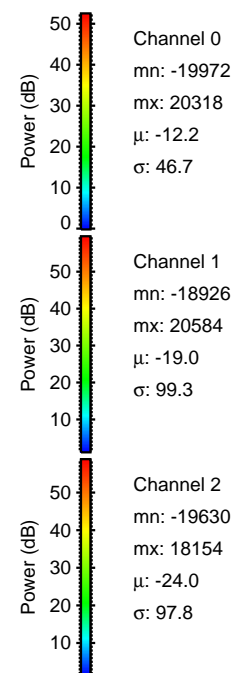
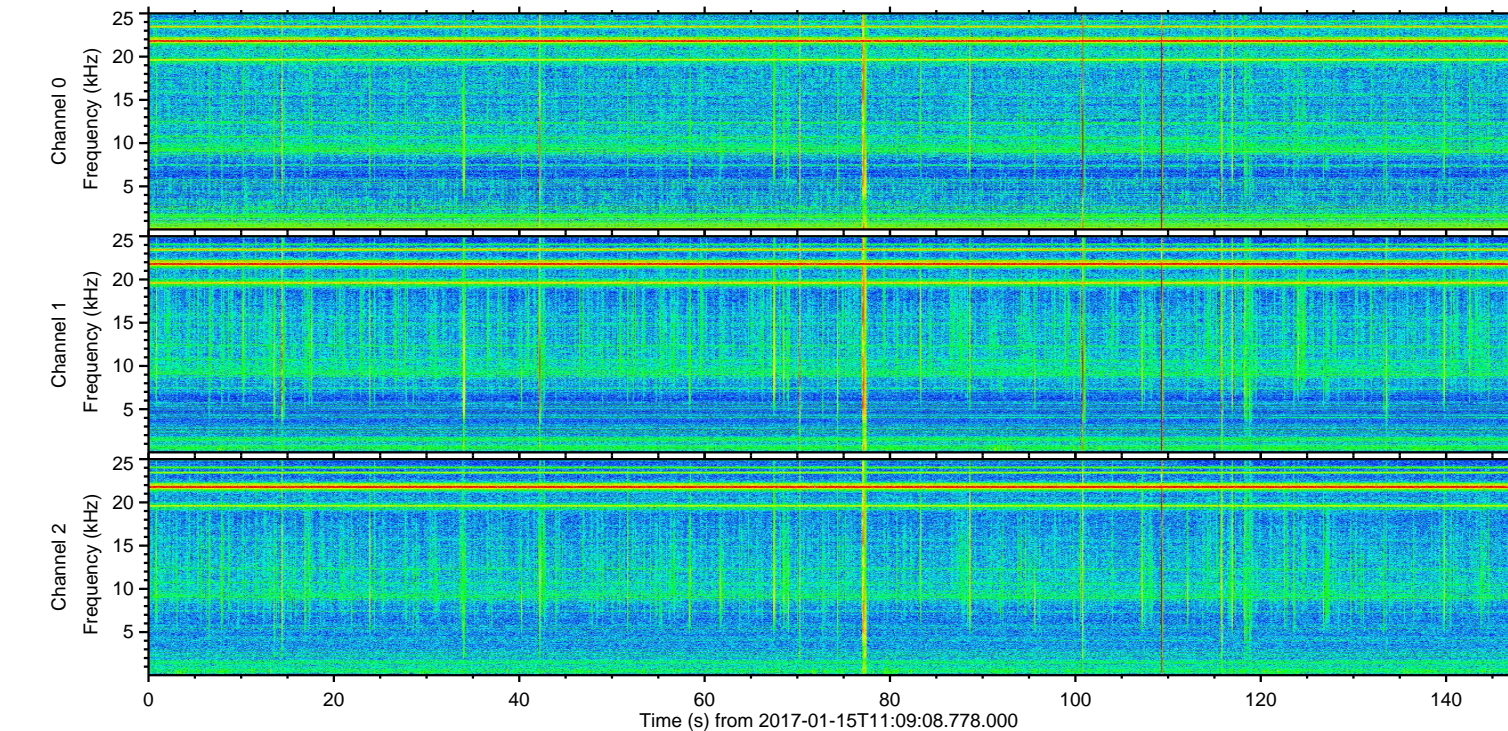
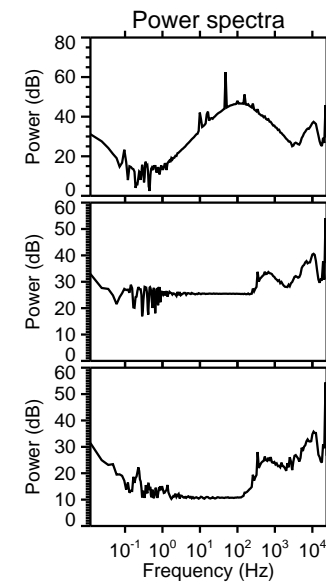
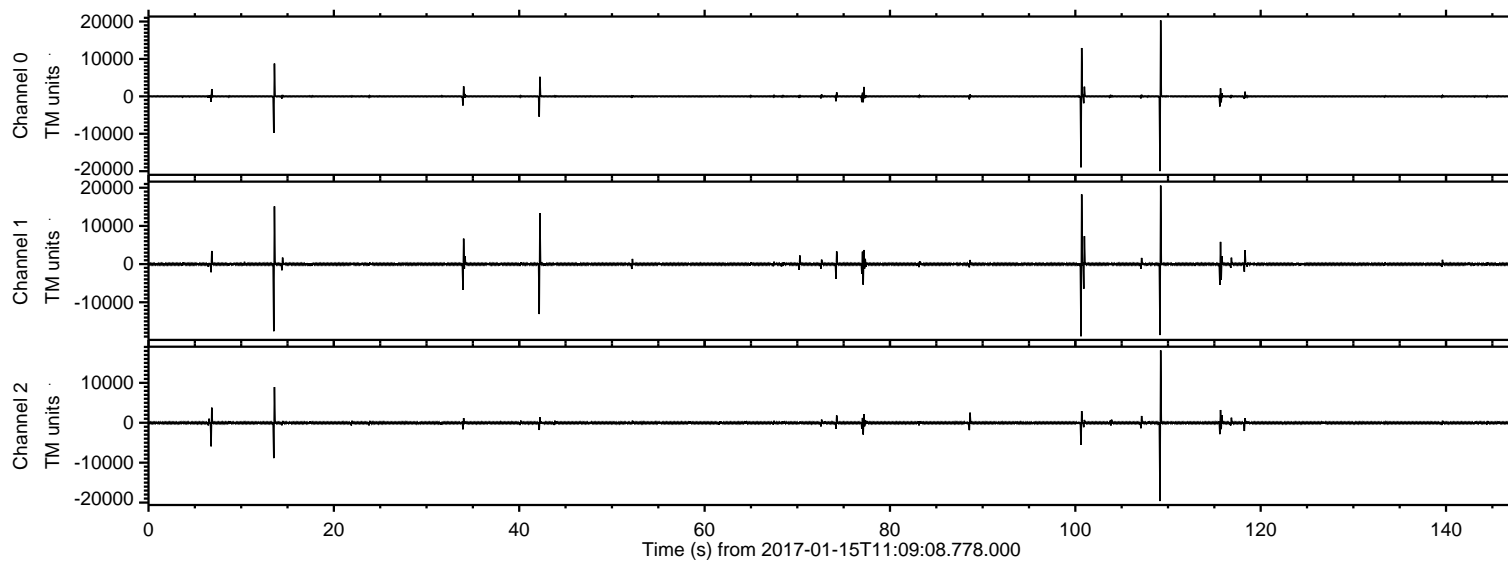

ELMAVAN 3D WAVEFORMS (Measured data sampled at 50 kHz) 51000 packets of 144 samples from 2017-01-15T11:09:08.778.000. Part 110/147

Processed Sun Jan 15 12:16:56 2017 by ELM ver.2012-10-06 from 001__elm20170115_110907__dat00.bin

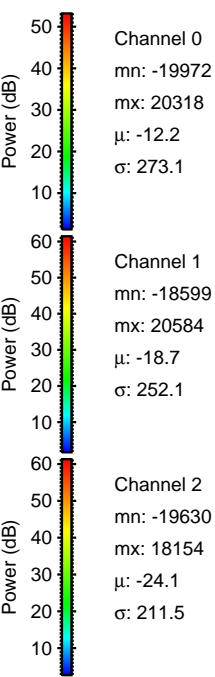
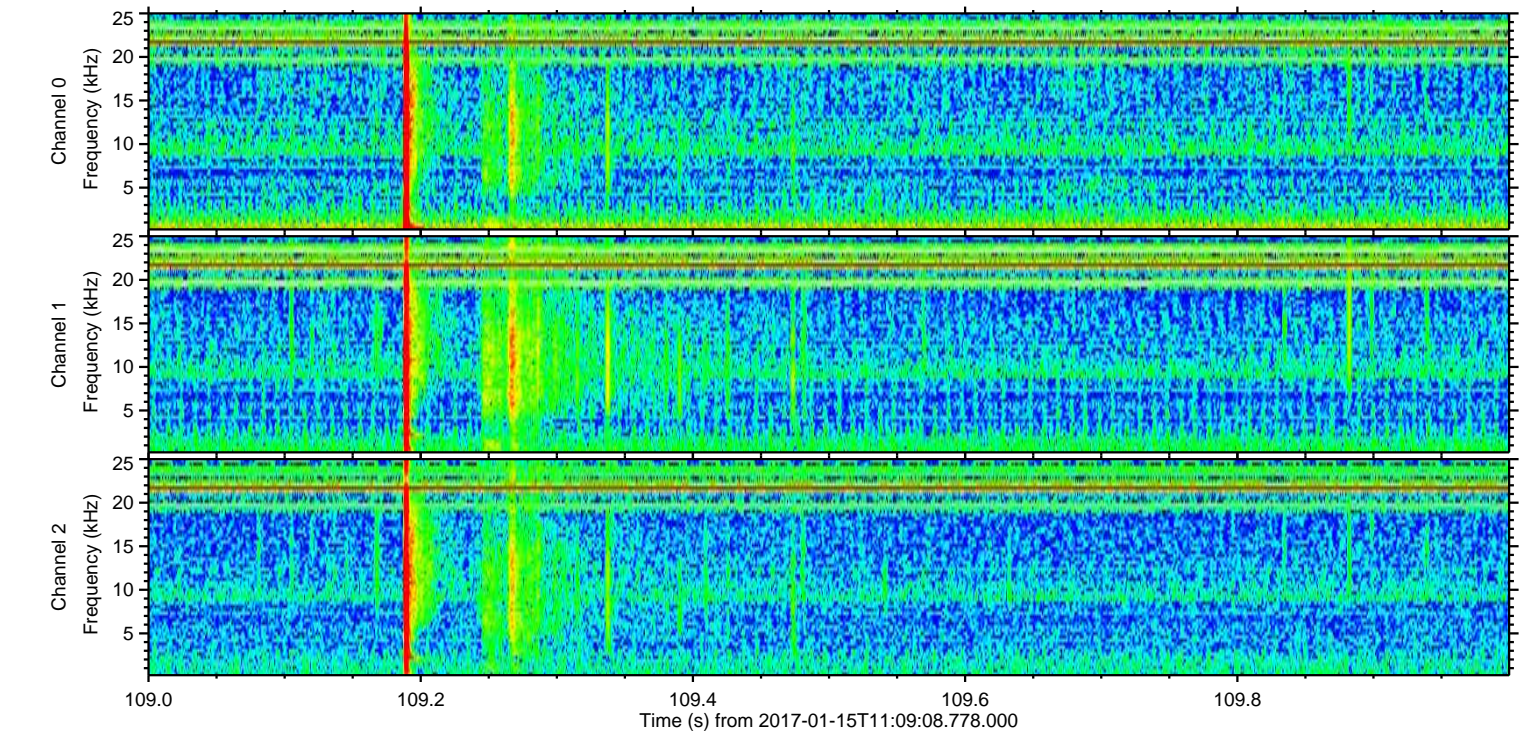
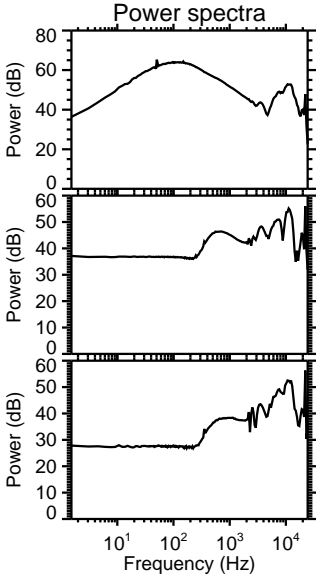
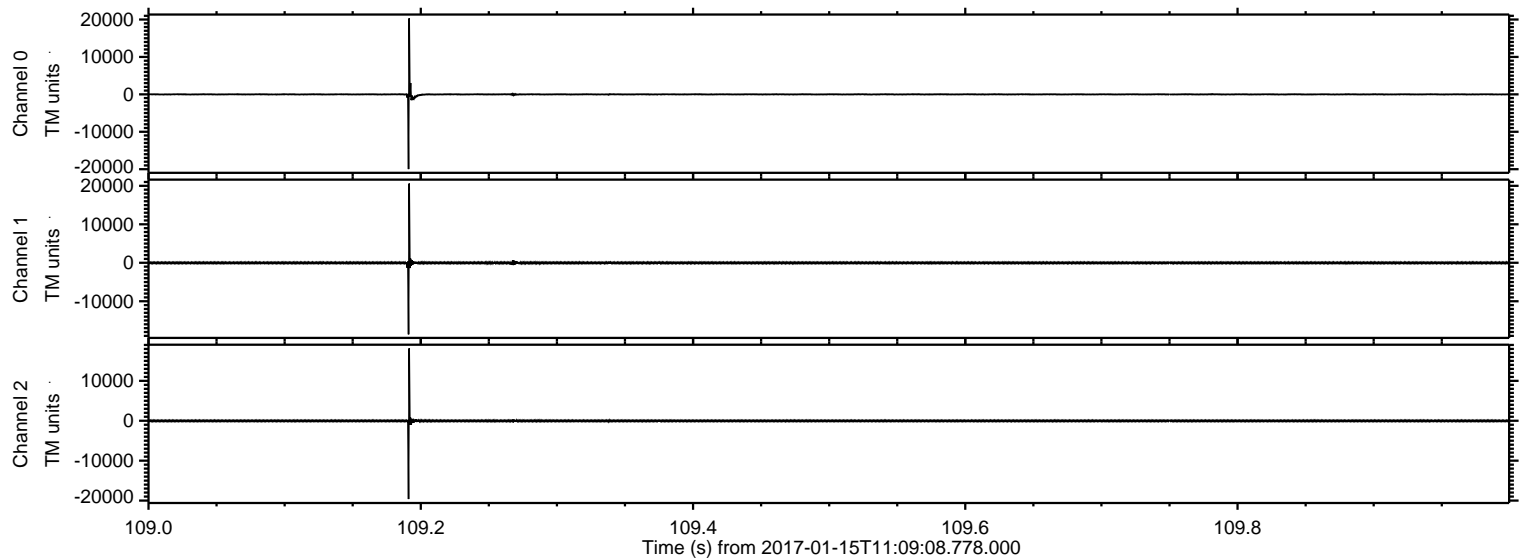

ELMAVAN 3D WAVEFORMS (Measured data sampled at 50 kHz) 51000 packets of 144 samples from 2017-01-15T11:09:08.778.000. Part 101/147

Processed Sun Jan 15 12:16:57 2017 by ELM ver.2012-10-06 from 001__elm20170115_110907__dat00.bin

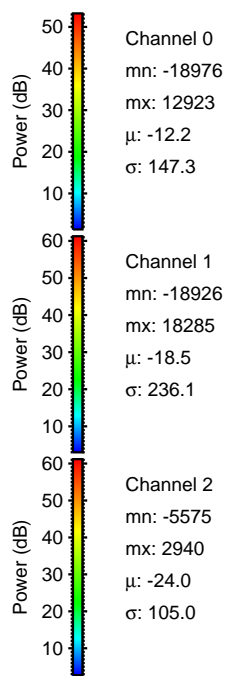
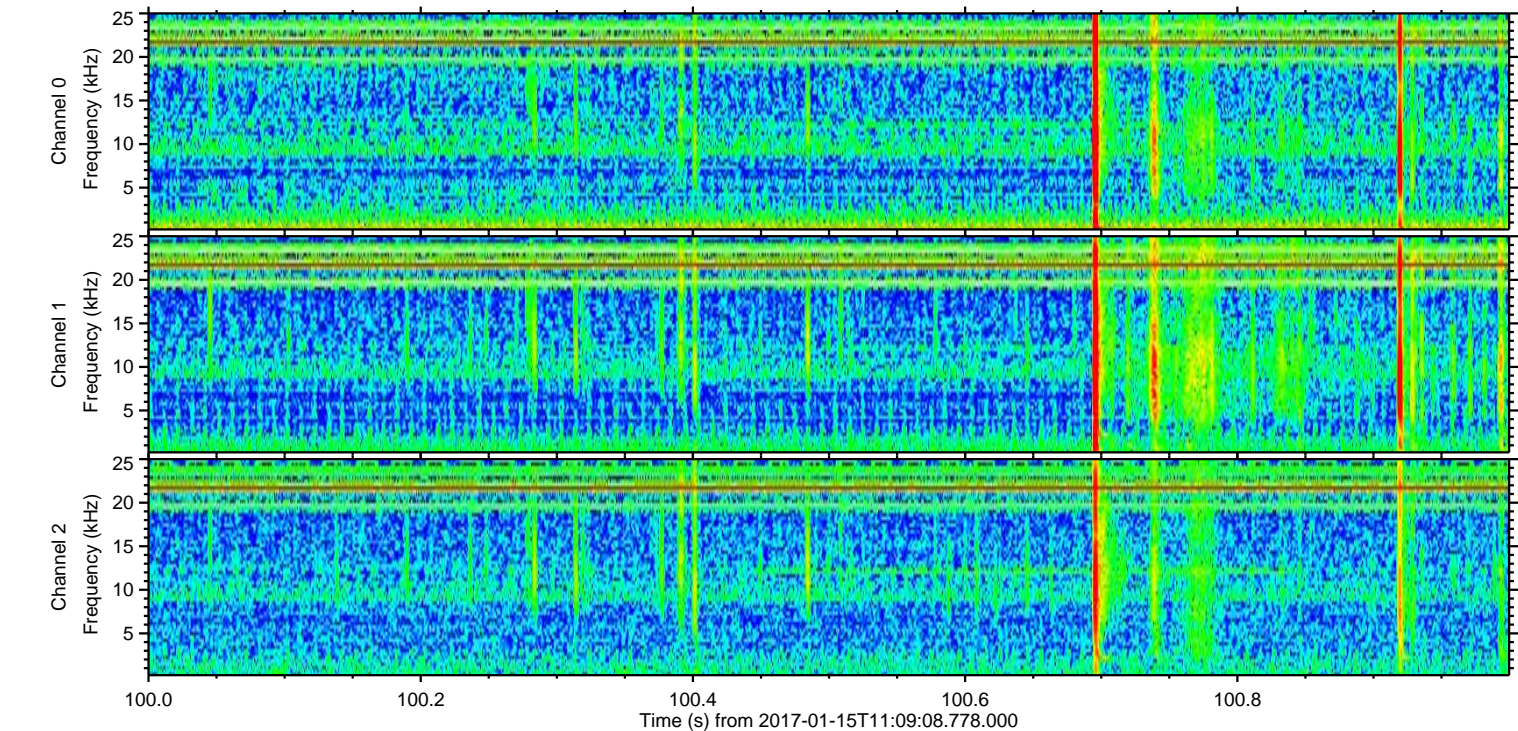
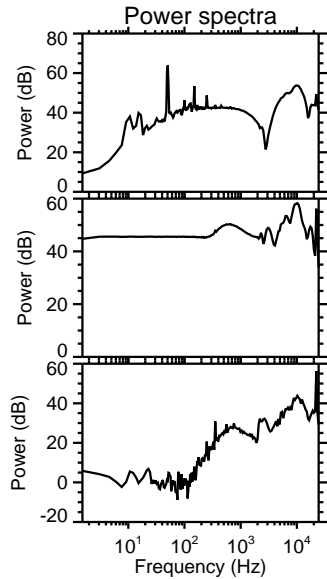
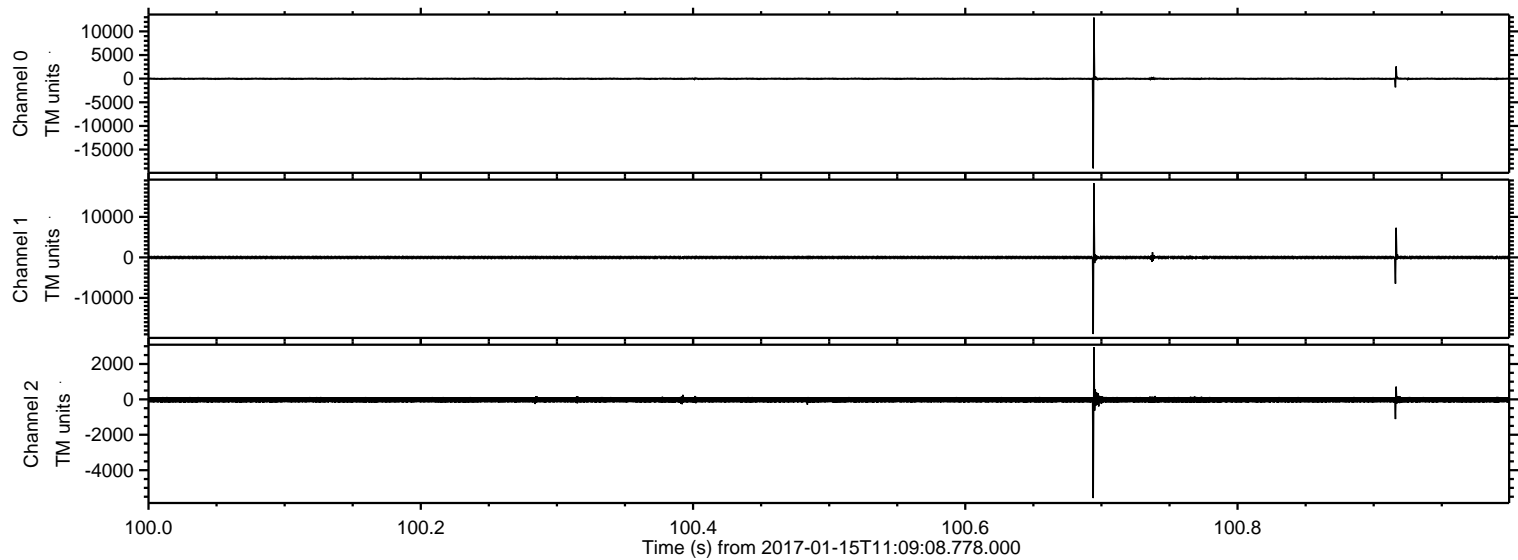

Processed Sun Jan 15 12:16:58 2017 by ELM ver.2012-10-06 from 001__elm20170115_110907__dat00.bin

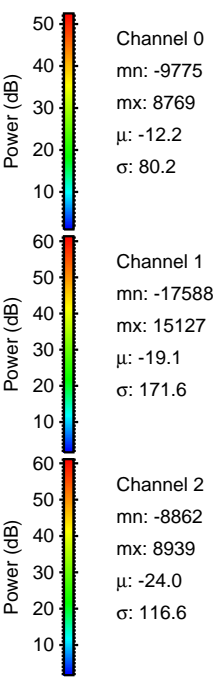
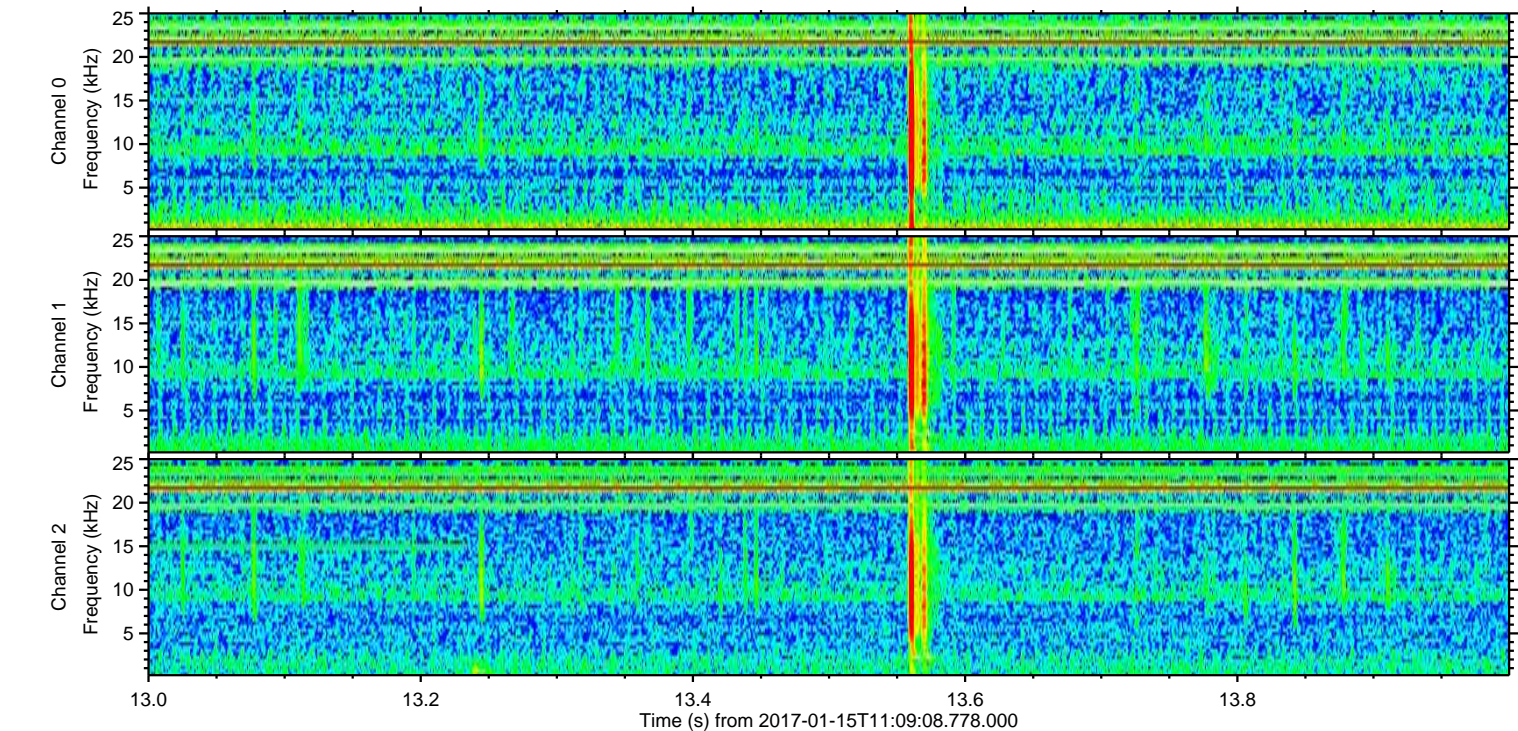
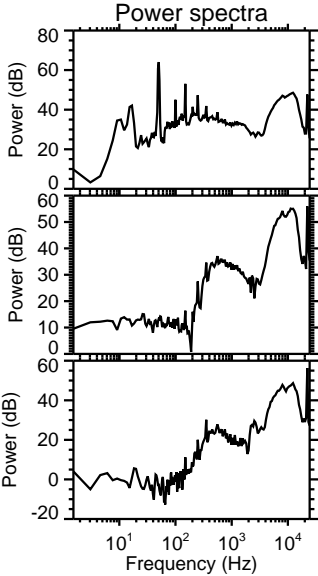
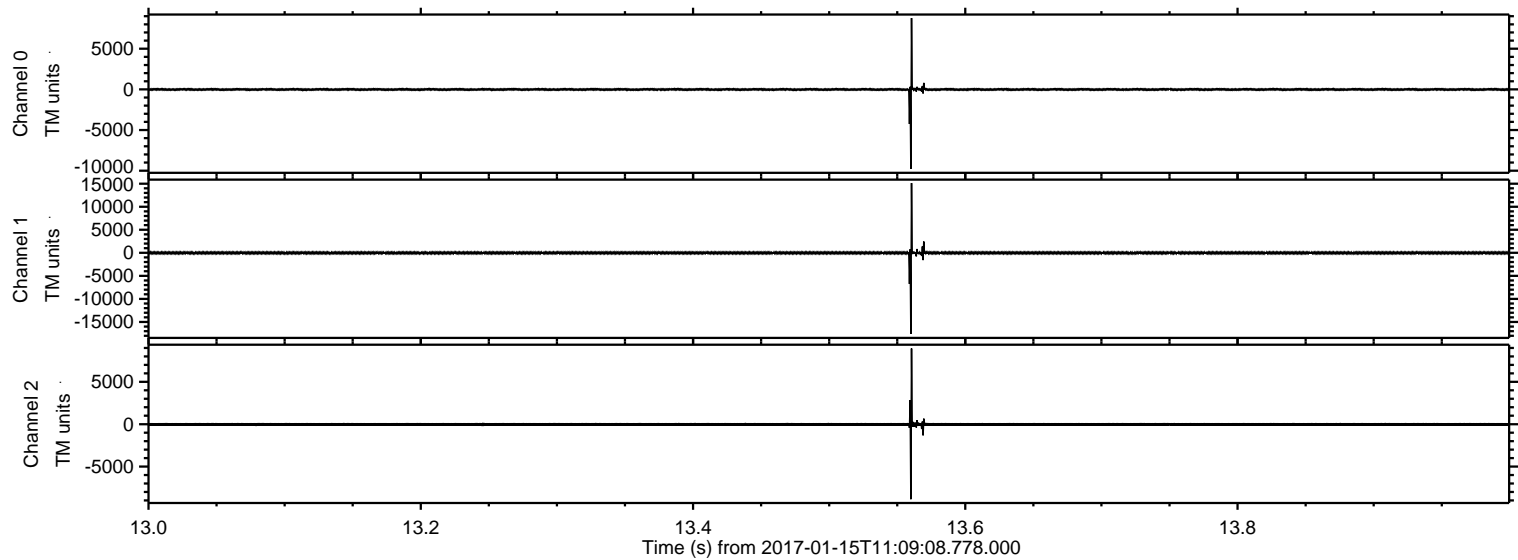

Processed Sun Jan 15 12:16:59 2017 by ELM ver.2012-10-06 from 001__elm20170115_110907__dat00.bin

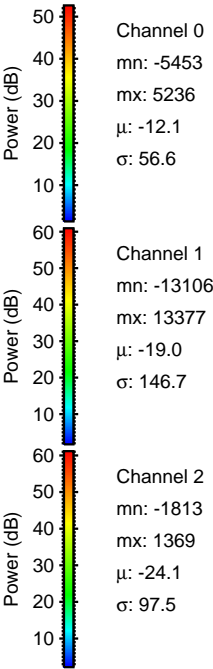
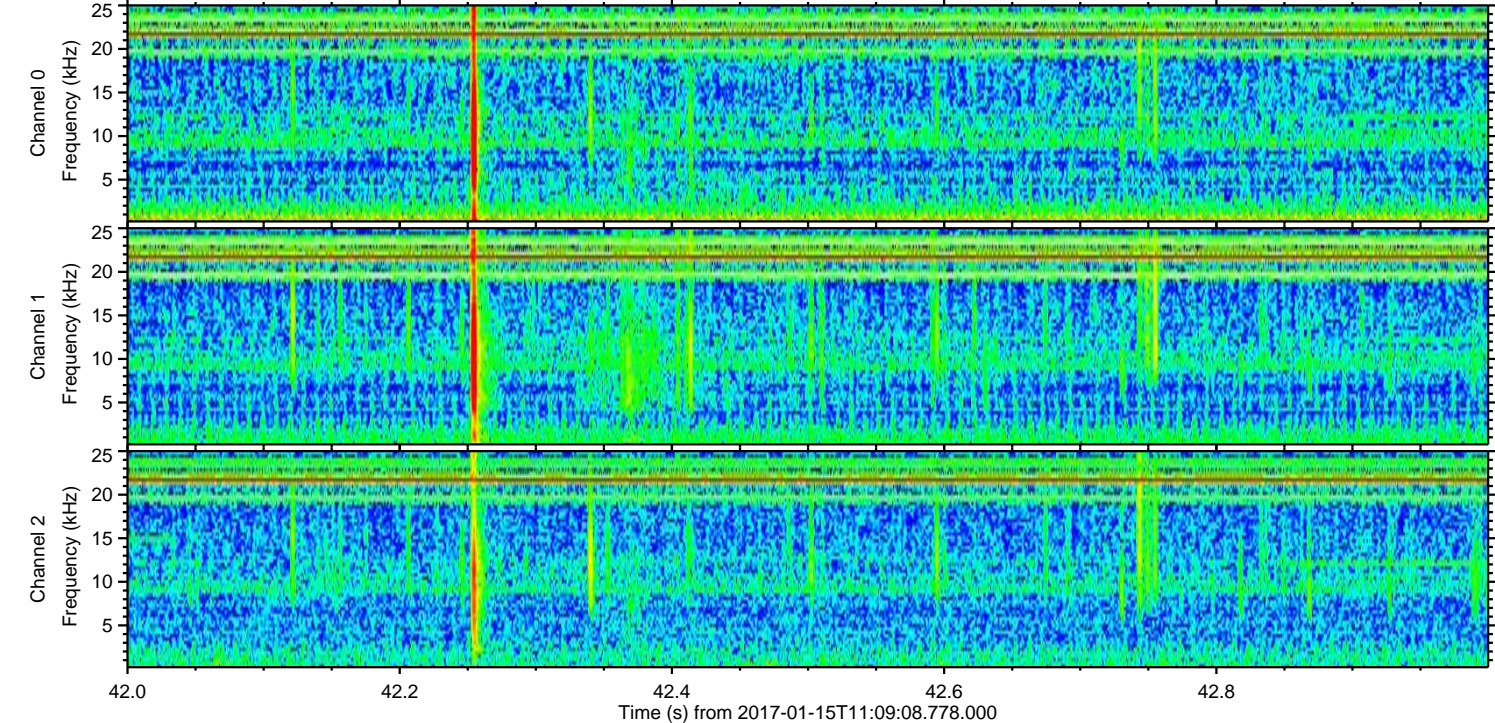
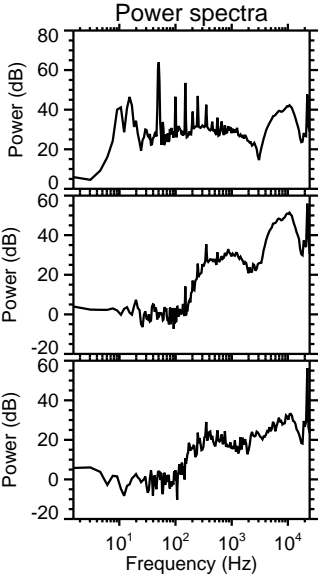
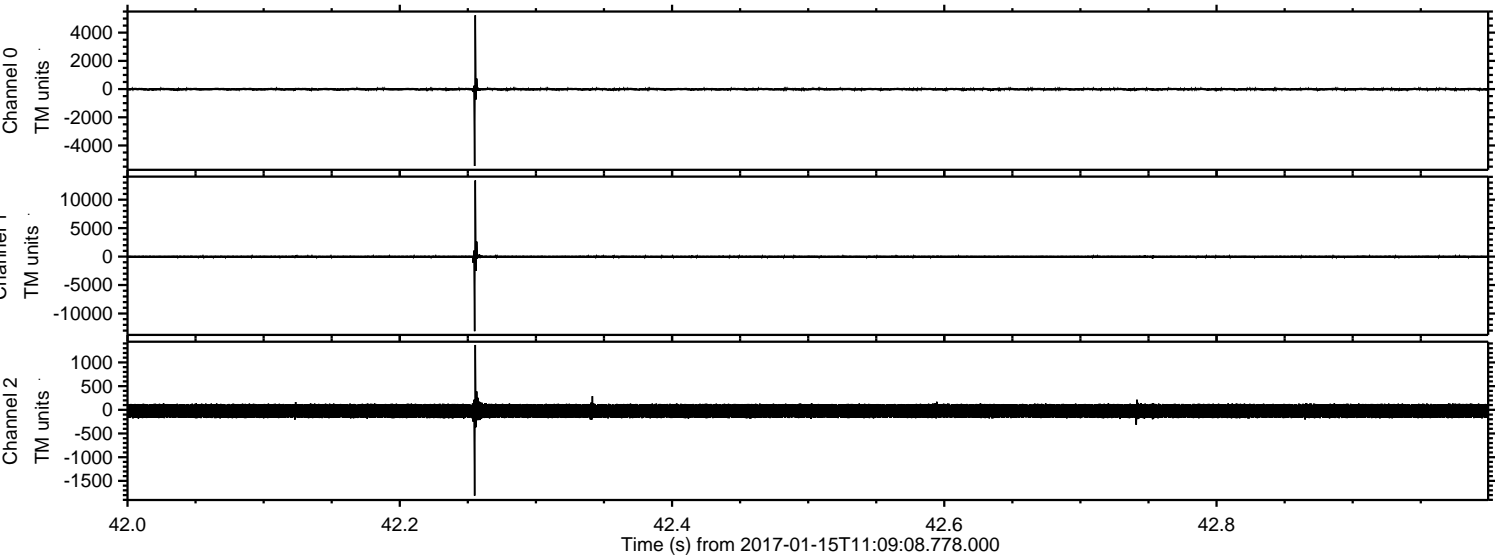

Processed Sun Jan 15 12:17:00 2017 by ELM ver.2012-10-06 from 001__elm20170115_110907__dat00.bin

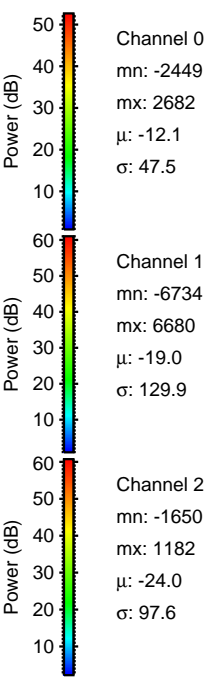
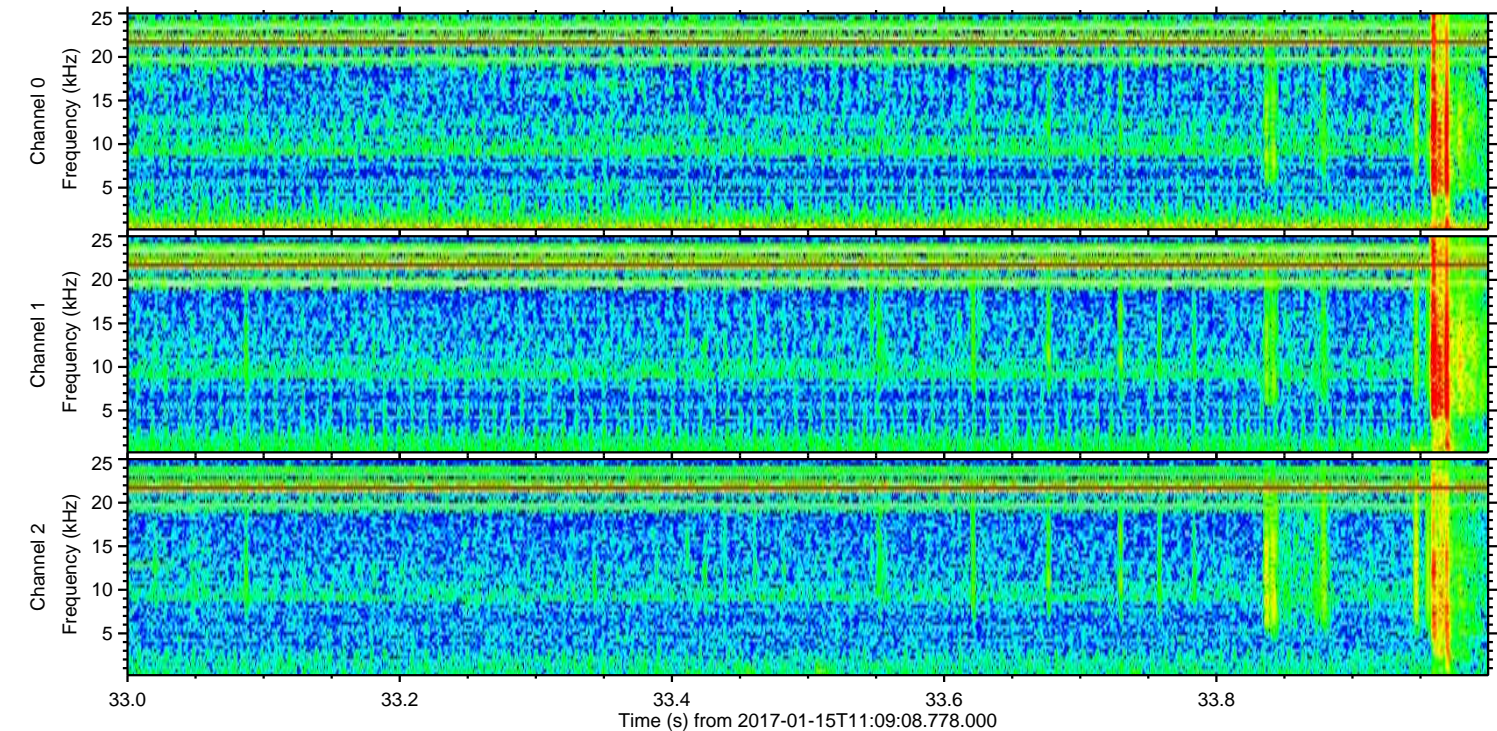
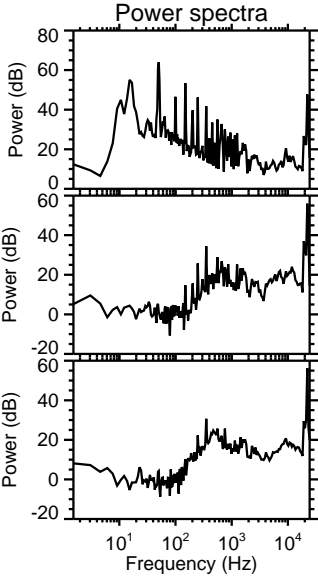
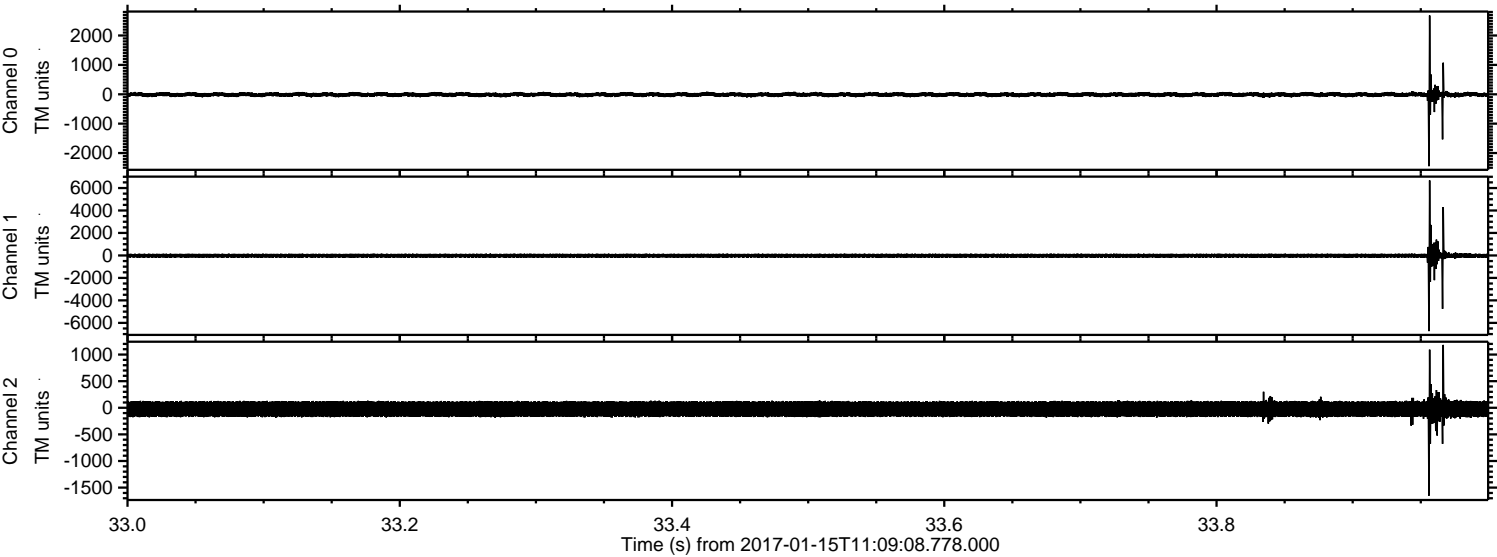

ELMAVAN 3D WAVEFORMS (Measured data sampled at 50 kHz) 51000 packets of 144 samples from 2017-01-15T11:09:08.778.000. Part 7/147

Processed Sun Jan 15 12:17:01 2017 by ELM ver.2012-10-06 from 001__elm20170115_110907__dat00.bin

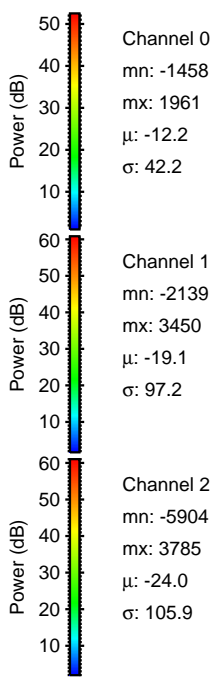
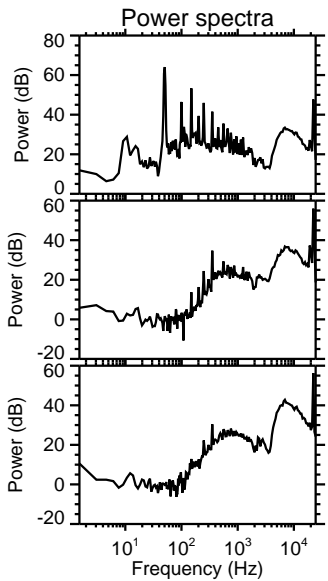
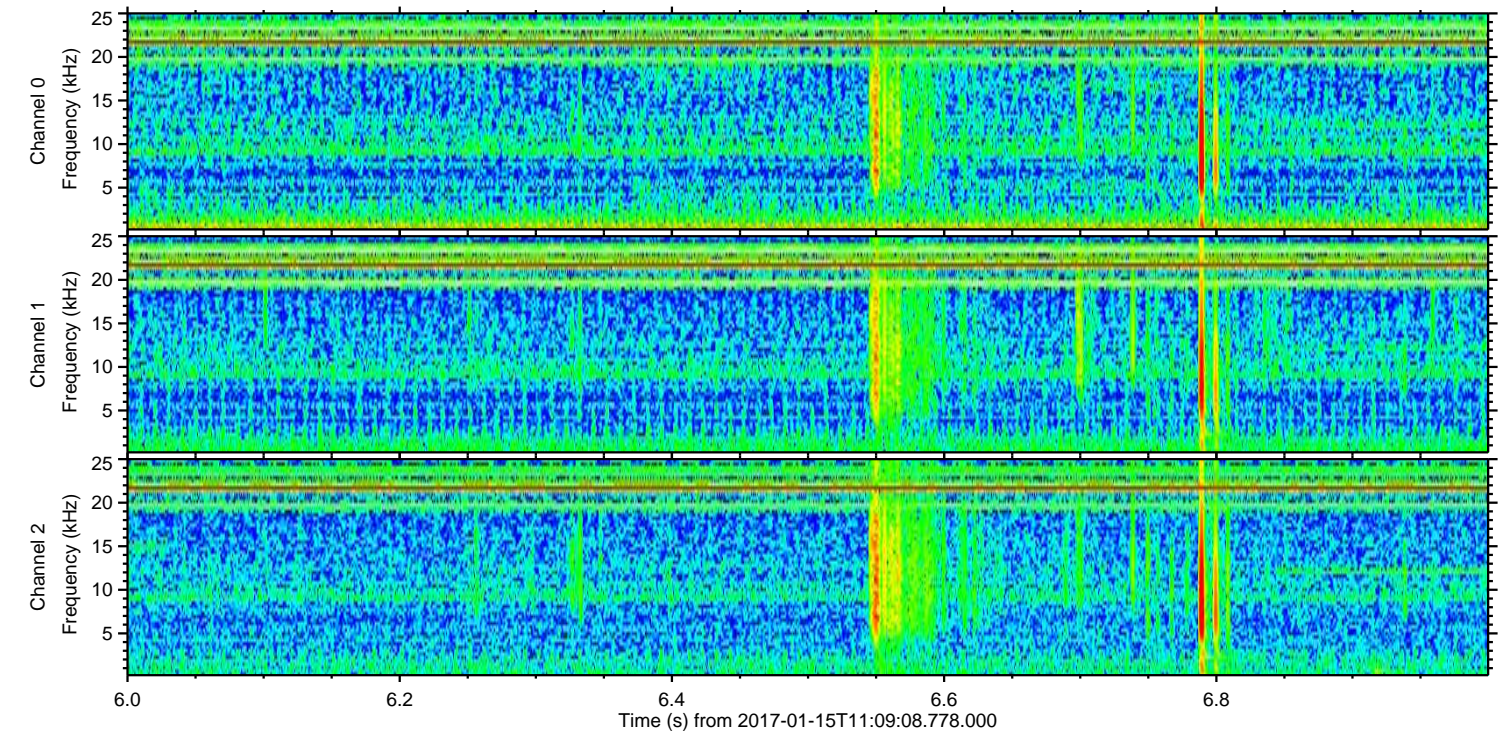
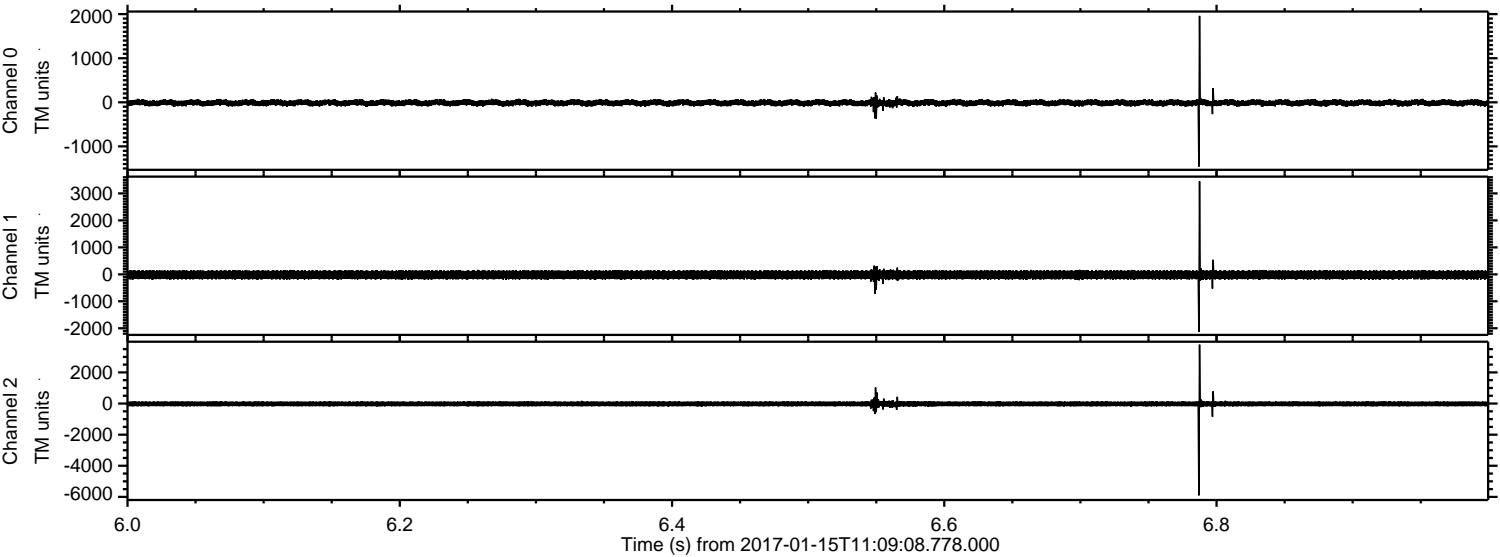

ELMAVAN 3D WAVEFORMS (Measured data sampled at 50 kHz) 51000 packets of 144 samples from 2017-01-15T11:09:08.778.000. Part 116/147

Processed Sun Jan 15 12:17:02 2017 by ELM ver.2012-10-06 from 001__elm20170115_110907__dat00.bin

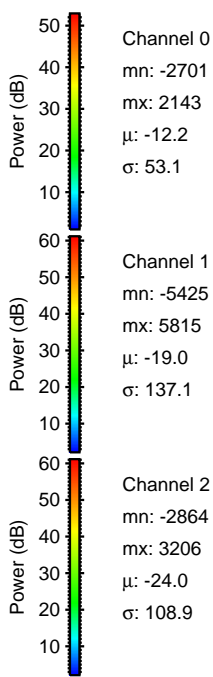
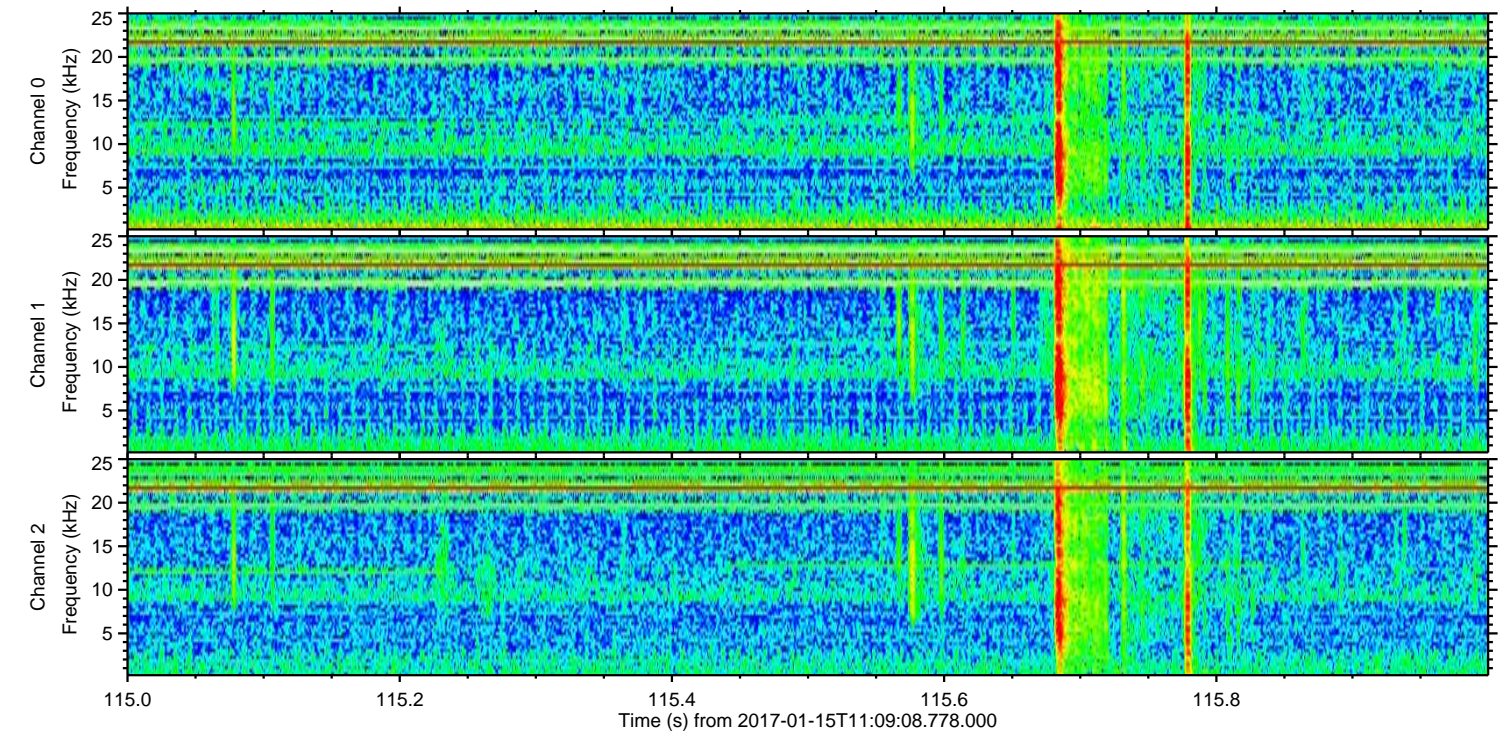
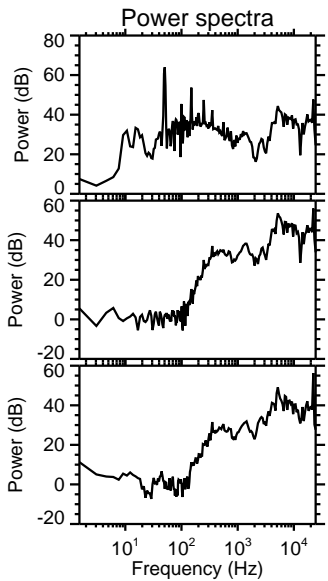
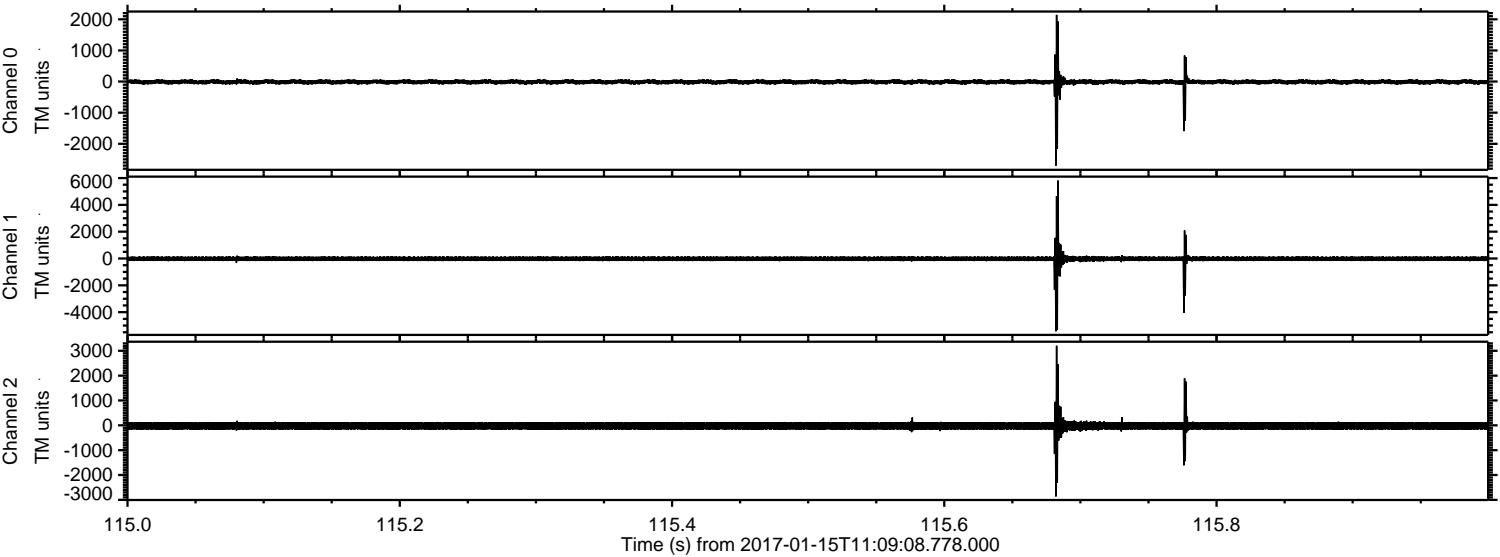

Channel 0
mn: -2701
mx: 2143
 μ : -12.2
 σ : 53.1

Channel 1
mn: -5425
mx: 5815
 μ : -19.0
 σ : 137.1

Channel 2
mn: -2864
mx: 3206
 μ : -24.0
 σ : 108.9

Processed Sun Jan 15 12:17:03 2017 by ELM ver.2012-10-06 from 001__elm20170115_110907__dat00.bin

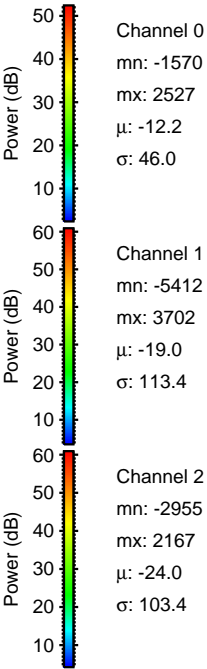
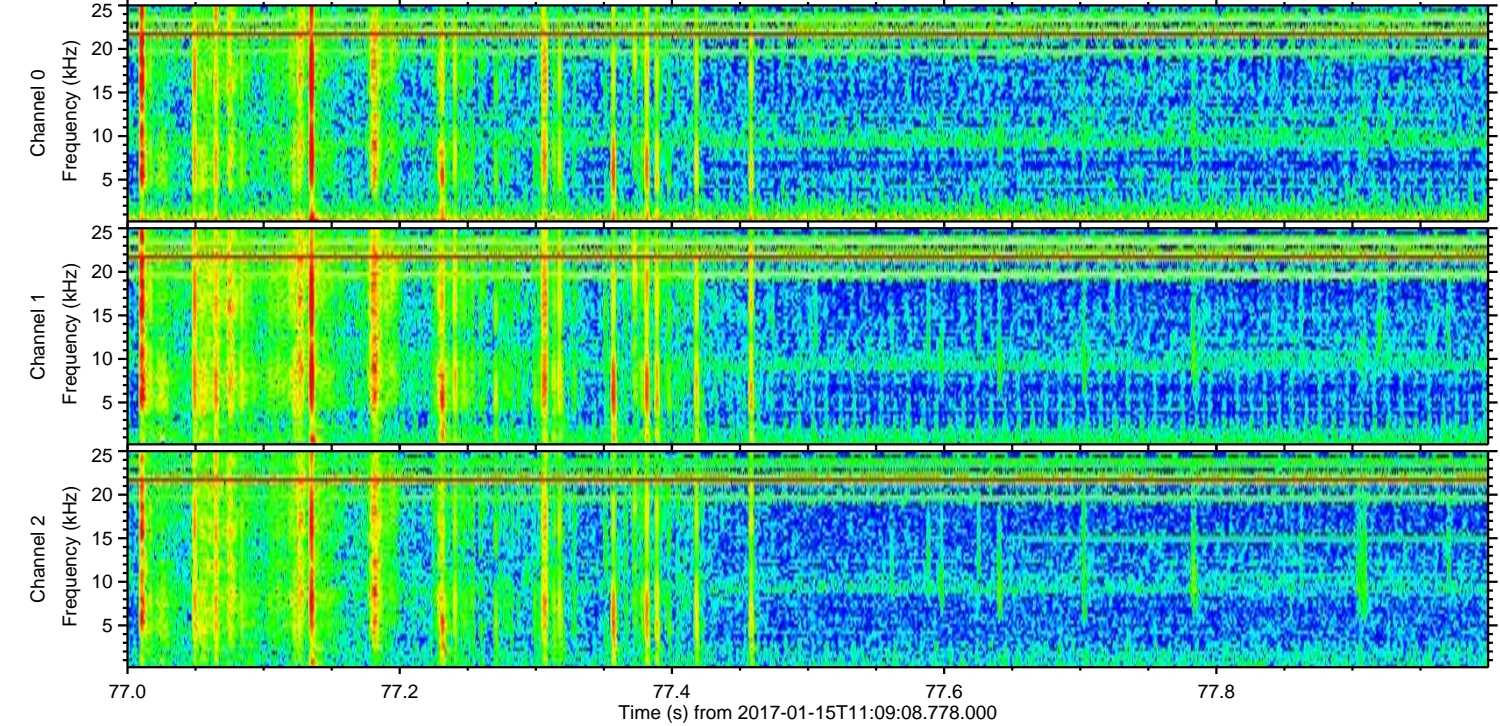
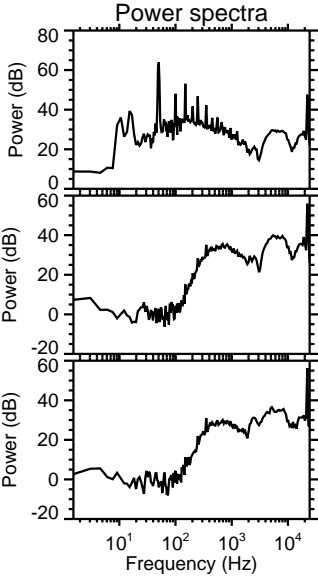
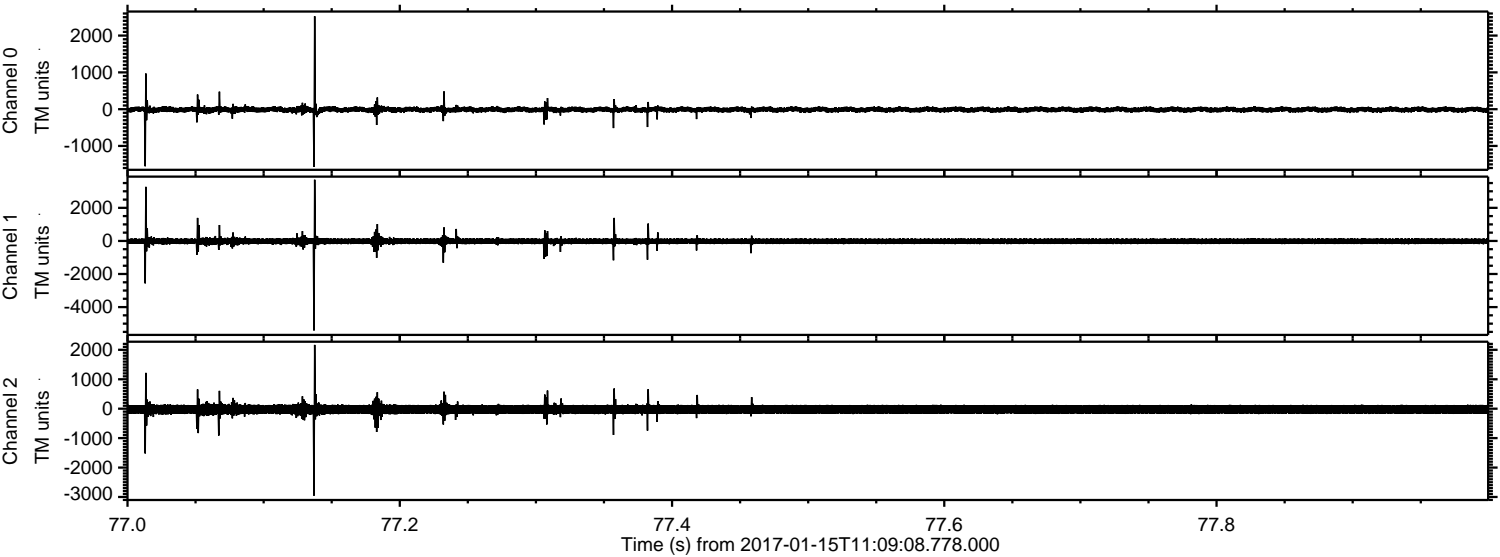

Channel 0
mn: -1570
mx: 2527
 μ : -12.2
 σ : 46.0

Channel 1
mn: -5412
mx: 3702
 μ : -19.0
 σ : 113.4

Channel 2
mn: -2955
mx: 2167
 μ : -24.0
 σ : 103.4

Processed Sun Jan 15 12:17:04 2017 by ELM ver.2012-10-06 from 001__elm20170115_110907__dat00.bin

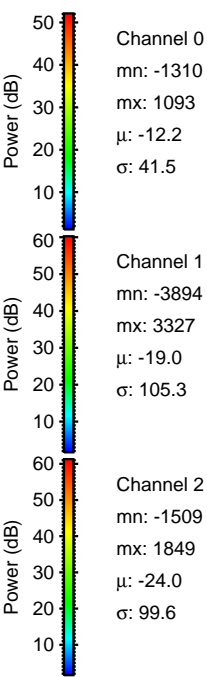
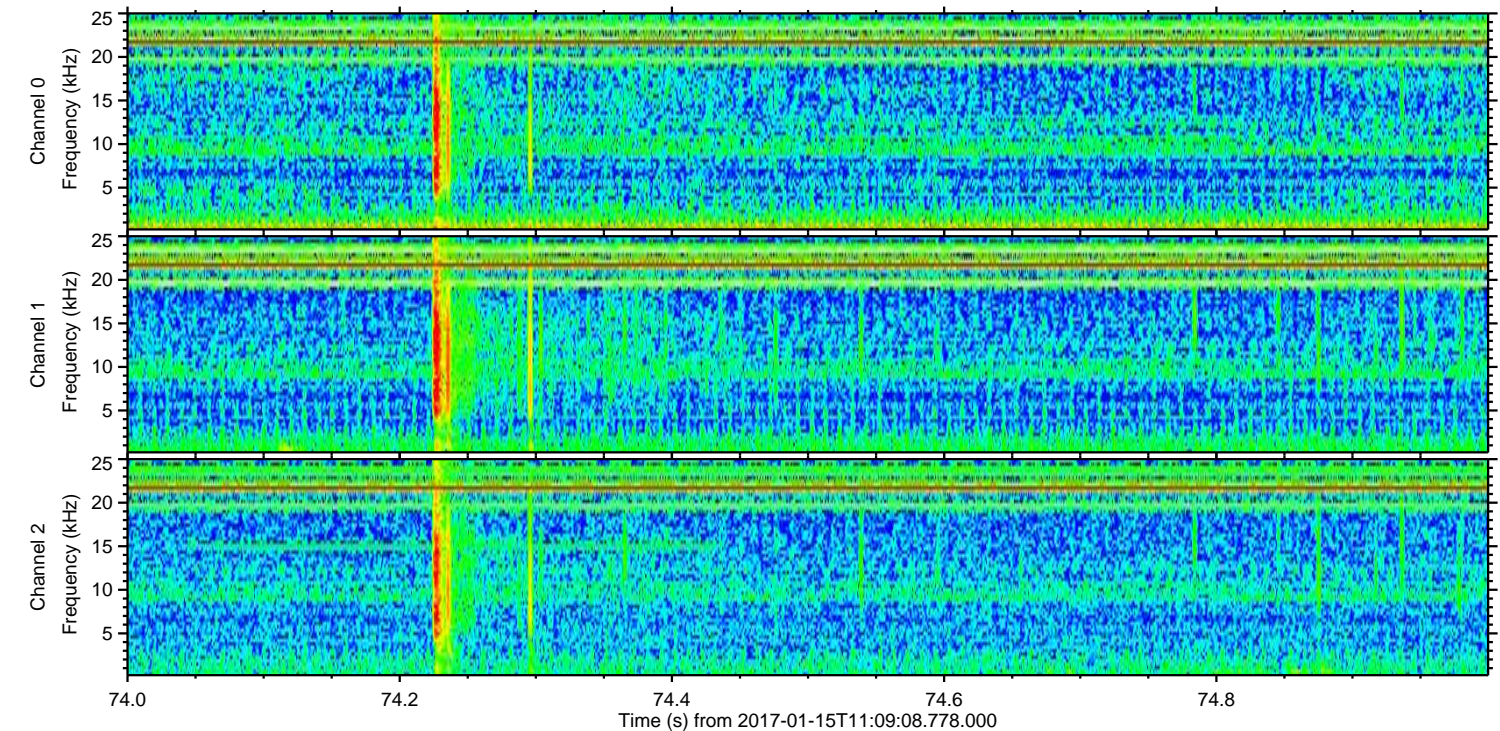
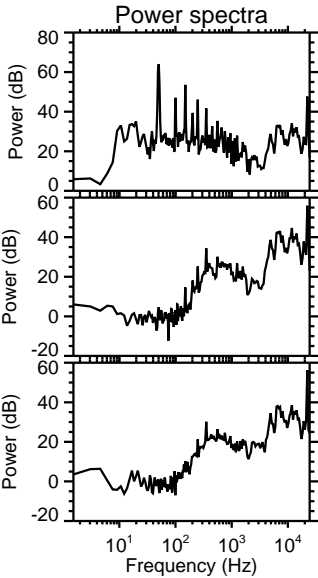
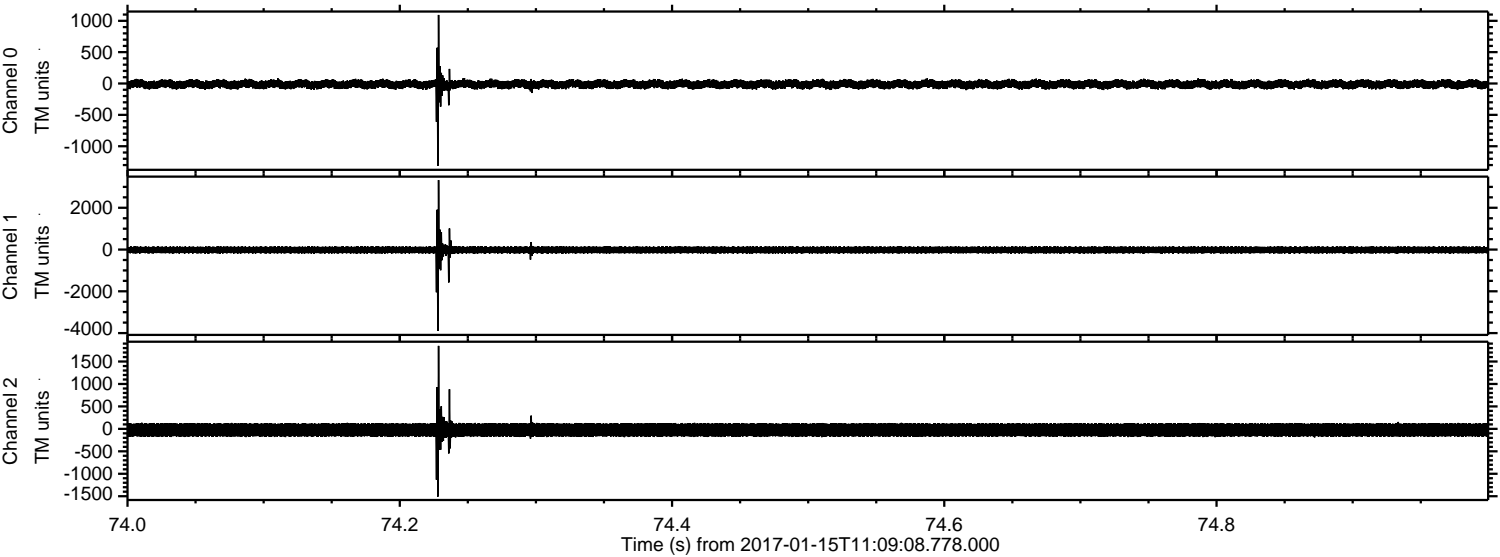

Processed Sun Jan 15 12:17:04 2017 by ELM ver.2012-10-06 from 001__elm20170115_110907__dat00.bin

