

ELMAVAN 3D WAVEFORMS (Measured data sampled at 50 kHz) 51000 packets of 144 samples from 2017-01-15T10:49:07.981.000.

Processed Sun Jan 15 11:56:44 2017 by ELM ver.2012-10-06 from 001__elm20170115_104906__dat00.bin

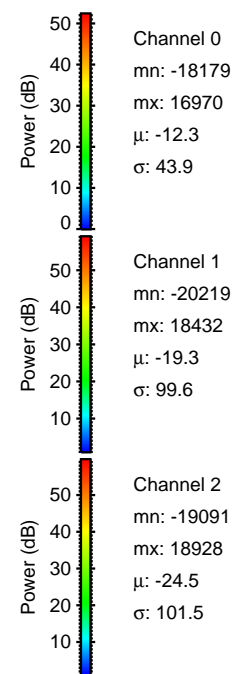

Processed Sun Jan 15 11:56:59 2017 by ELM ver.2012-10-06 from 001__elm20170115_104906__dat00.bin

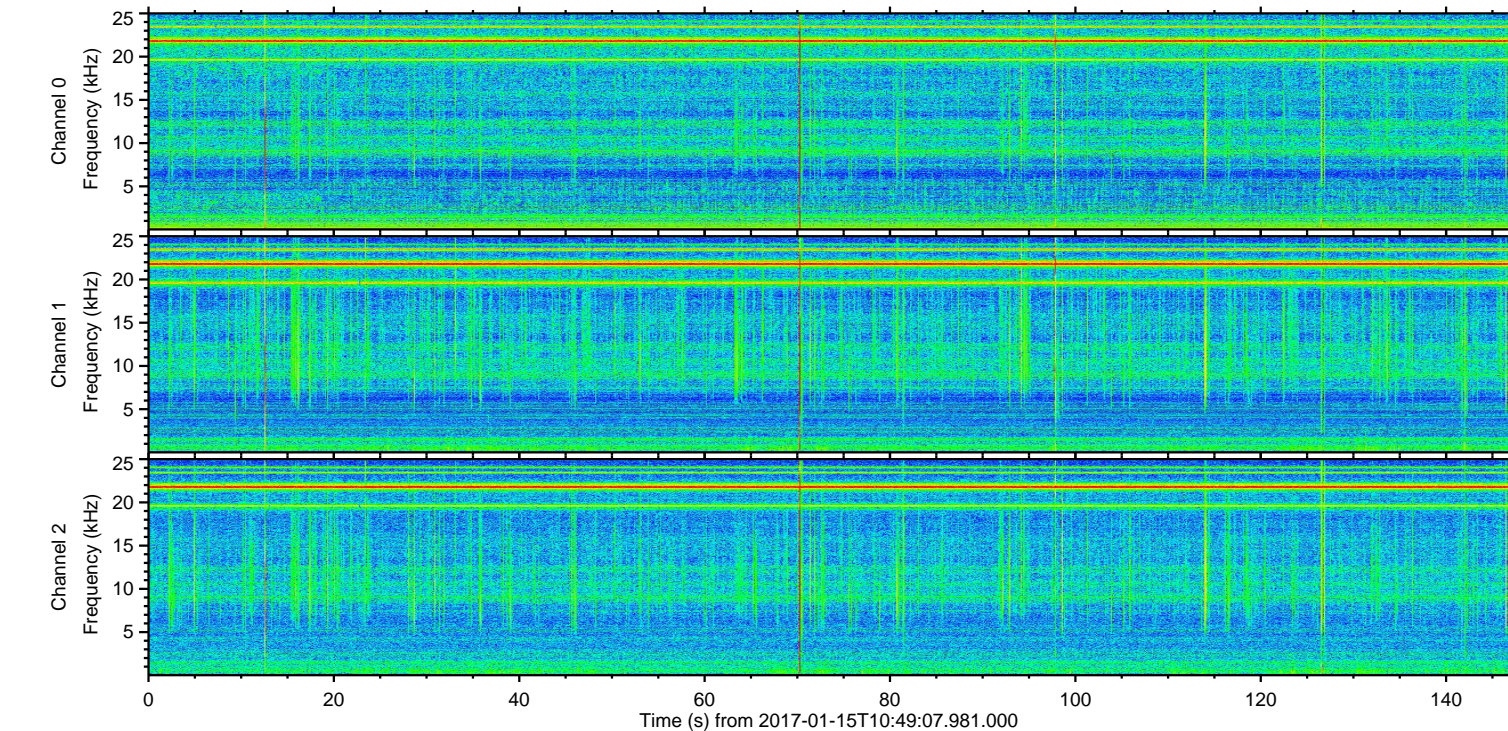
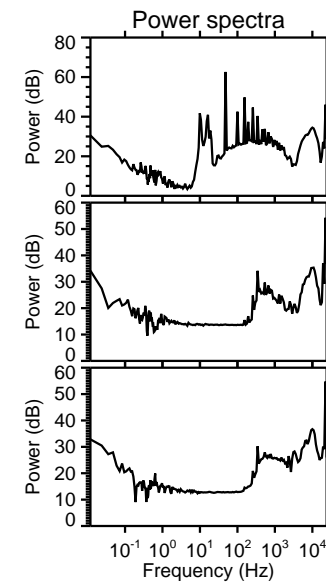
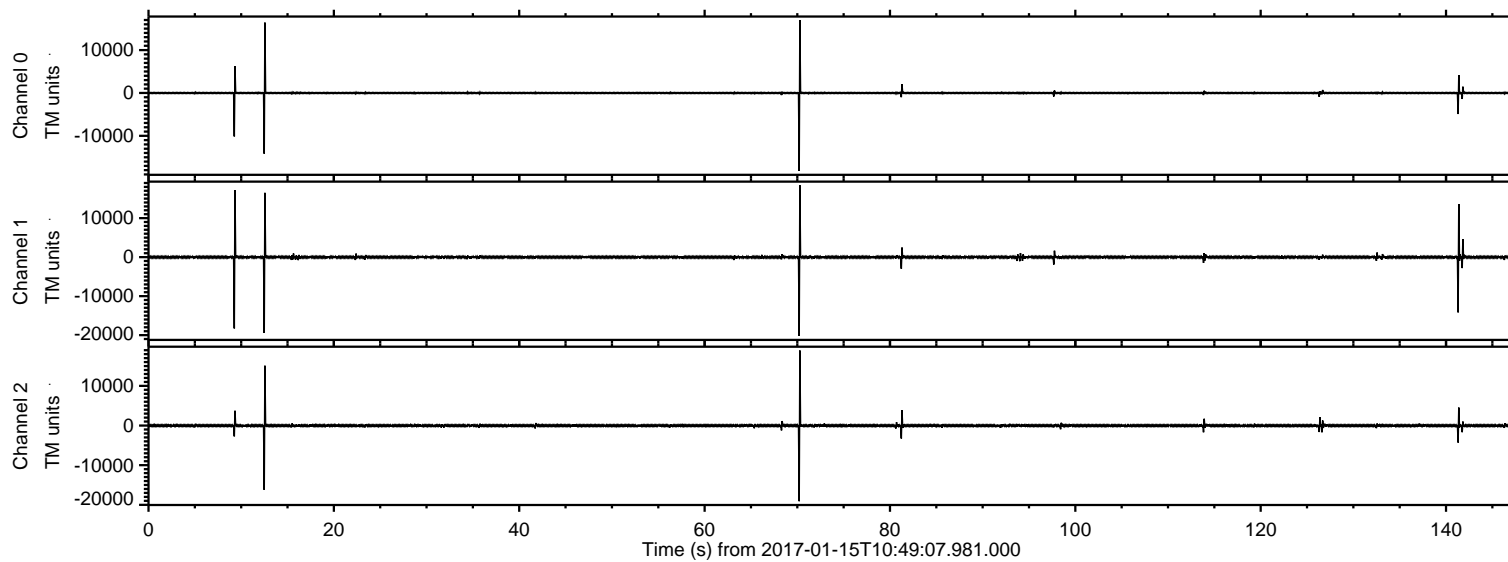
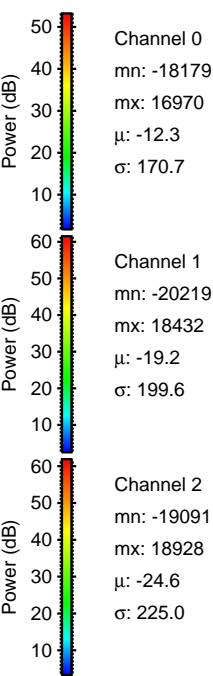
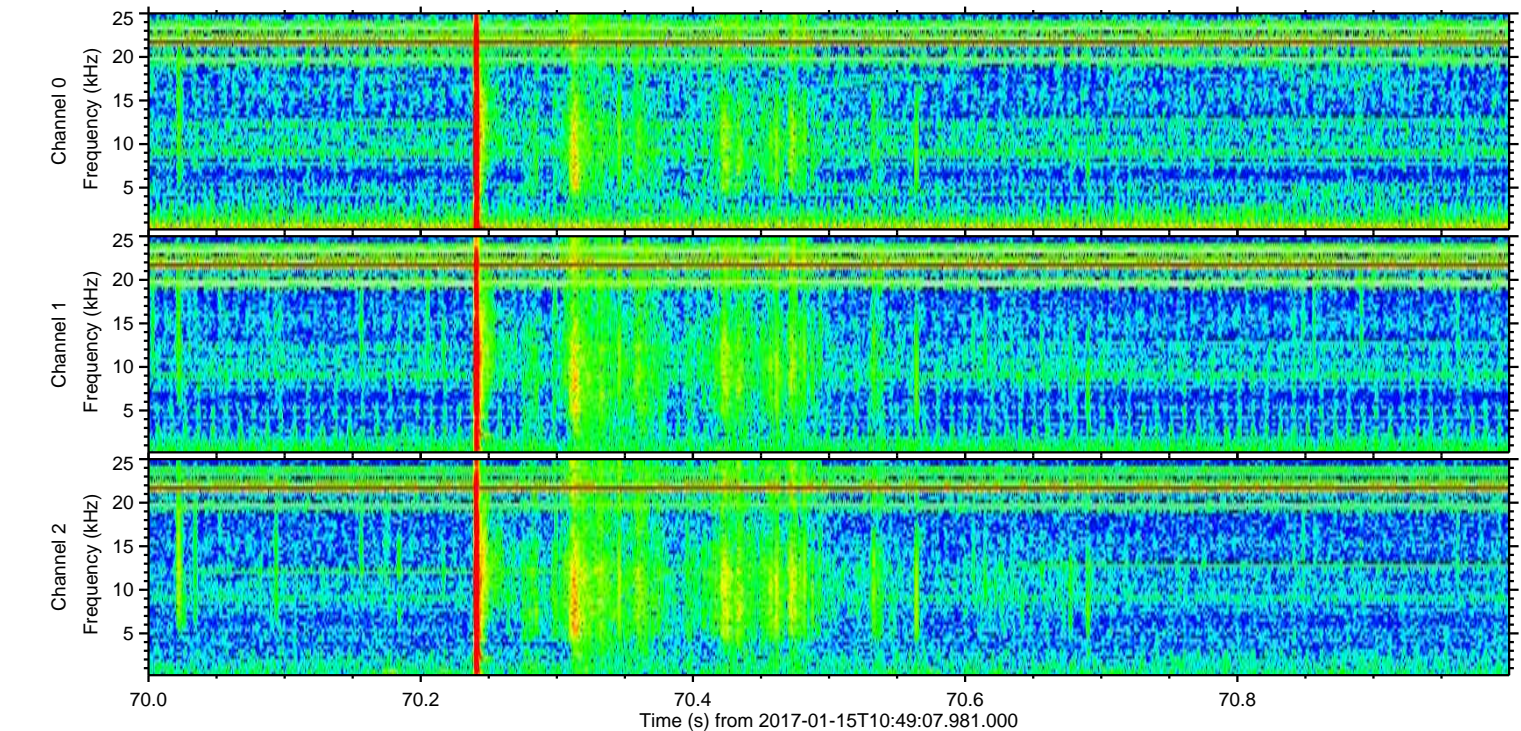
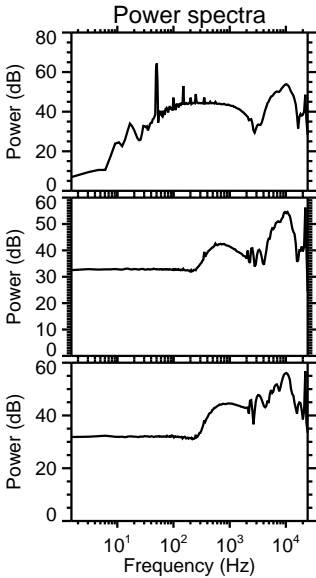
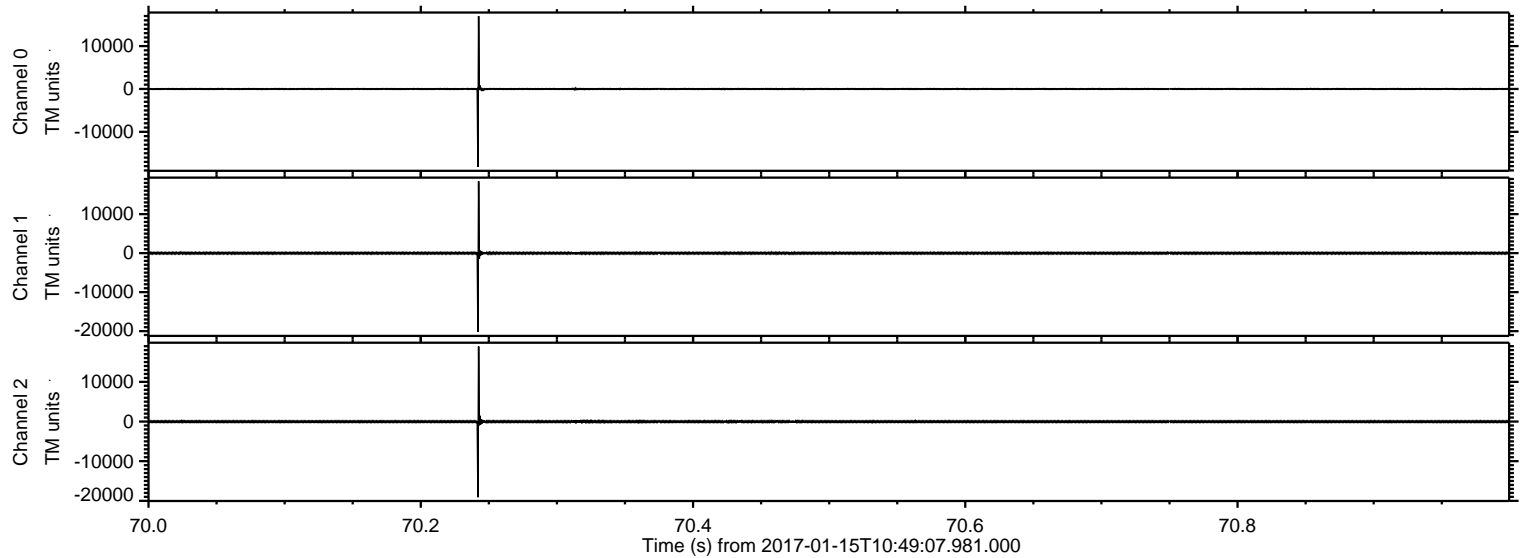

ELMAVAN 3D WAVEFORMS (Measured data sampled at 50 kHz) 51000 packets of 144 samples from 2017-01-15T10:49:07.981.000. Part 13/147

Processed Sun Jan 15 11:57:00 2017 by ELM ver.2012-10-06 from 001__elm20170115_104906__dat00.bin

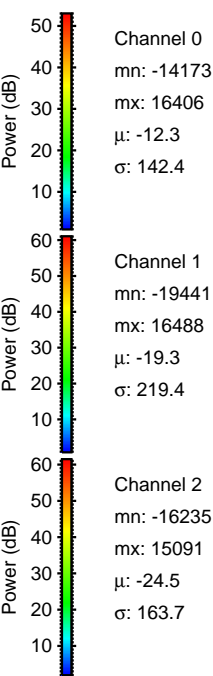
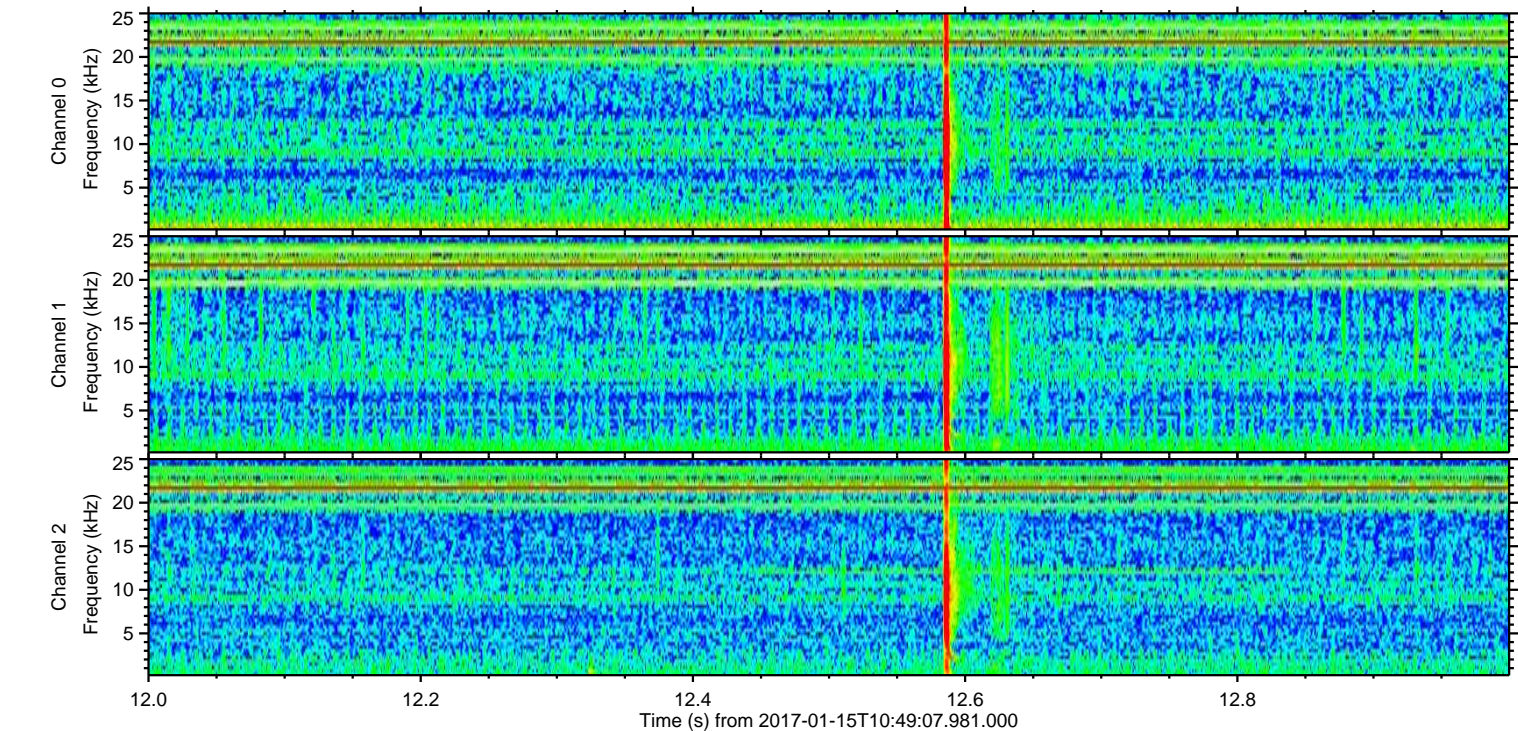
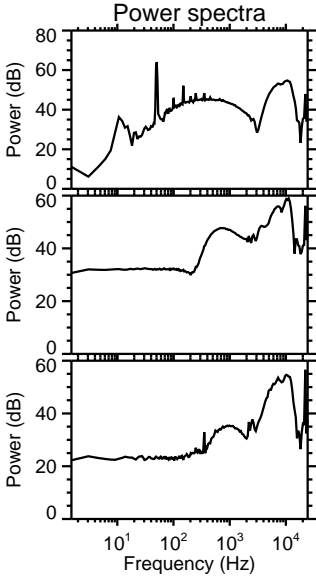
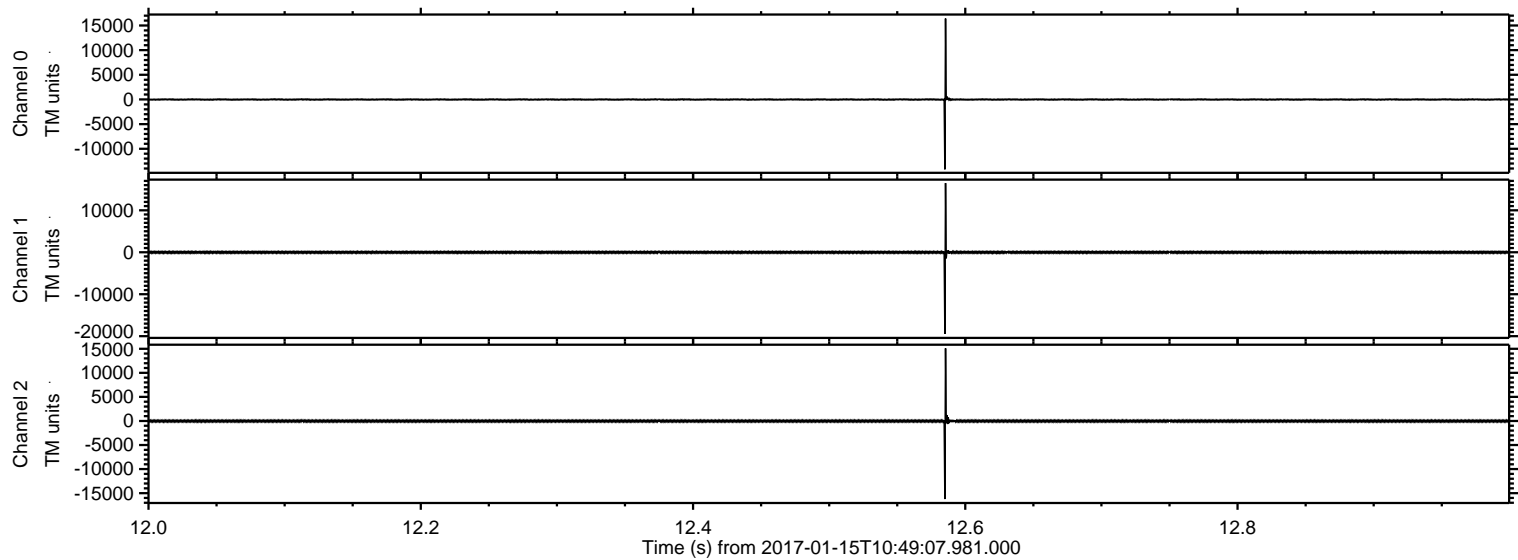

Processed Sun Jan 15 11:57:01 2017 by ELM ver.2012-10-06 from 001__elm20170115_104906__dat00.bin

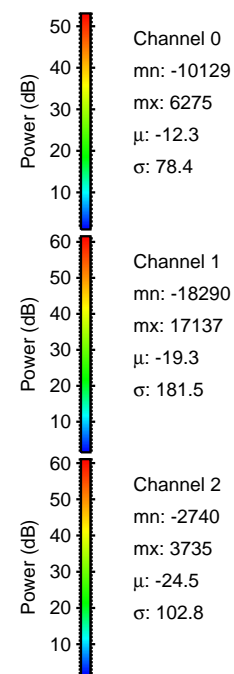
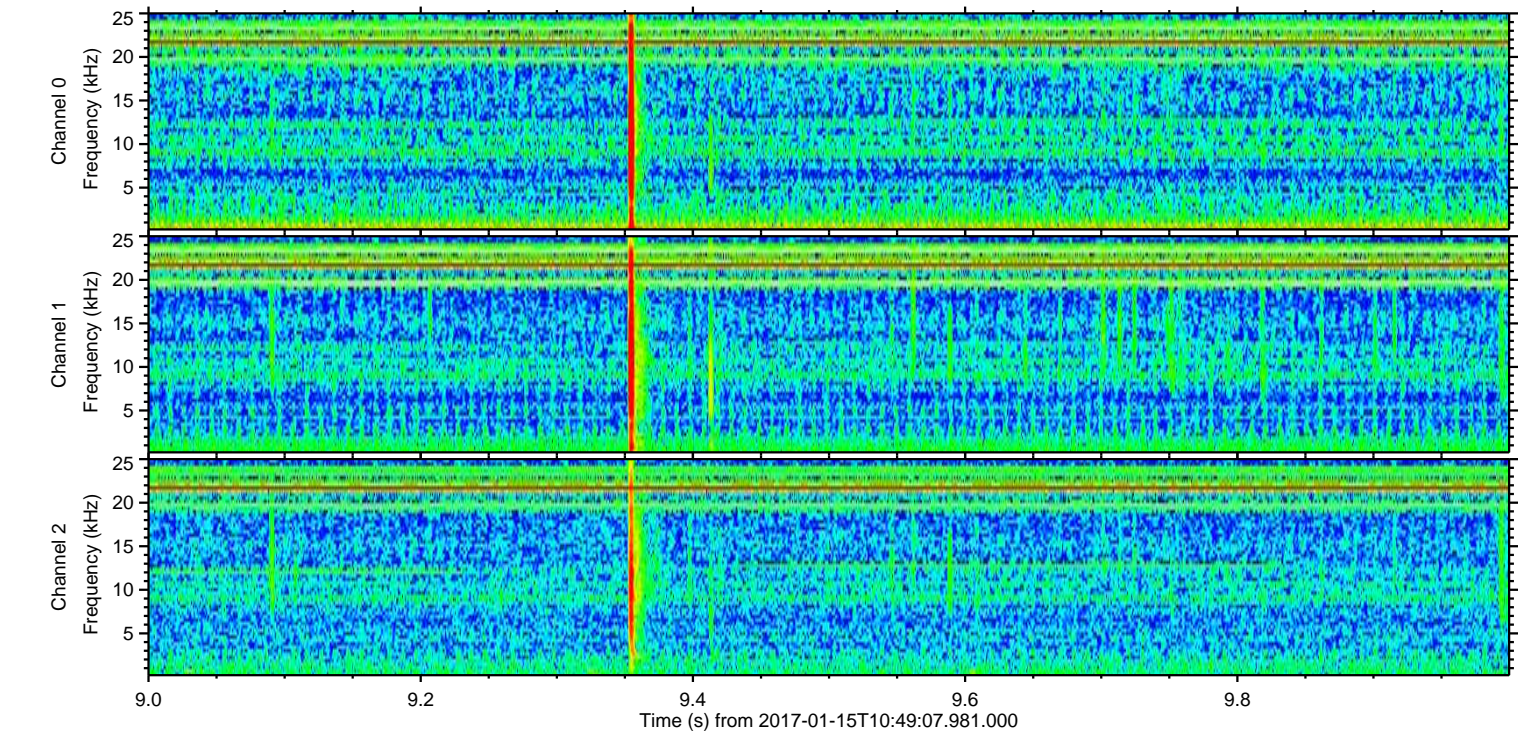
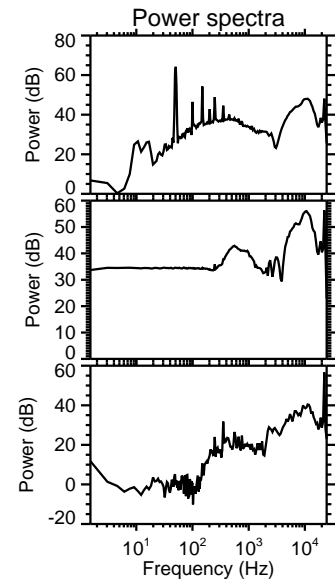
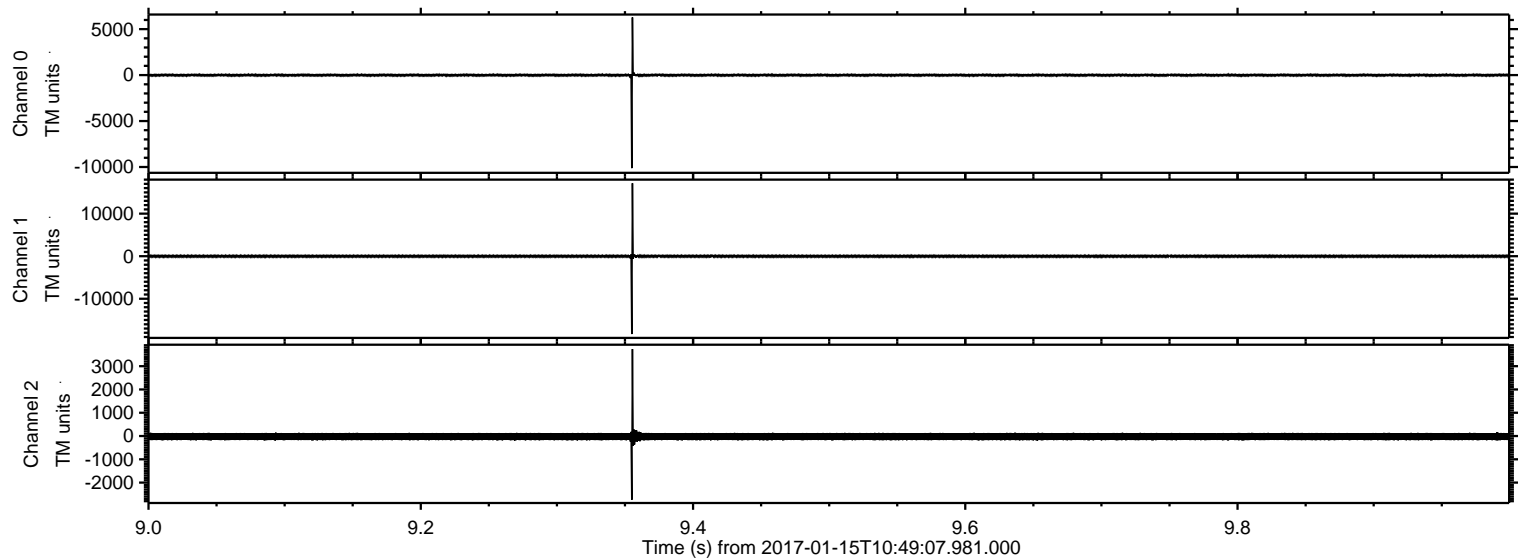

ELMAVAN 3D WAVEFORMS (Measured data sampled at 50 kHz) 51000 packets of 144 samples from 2017-01-15T10:49:07.981.000. Part 142/147

Processed Sun Jan 15 11:57:02 2017 by ELM ver.2012-10-06 from 001__elm20170115_104906__dat00.bin

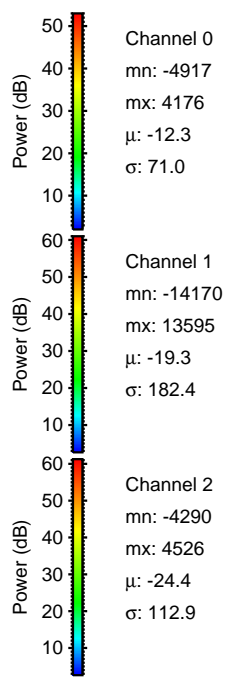
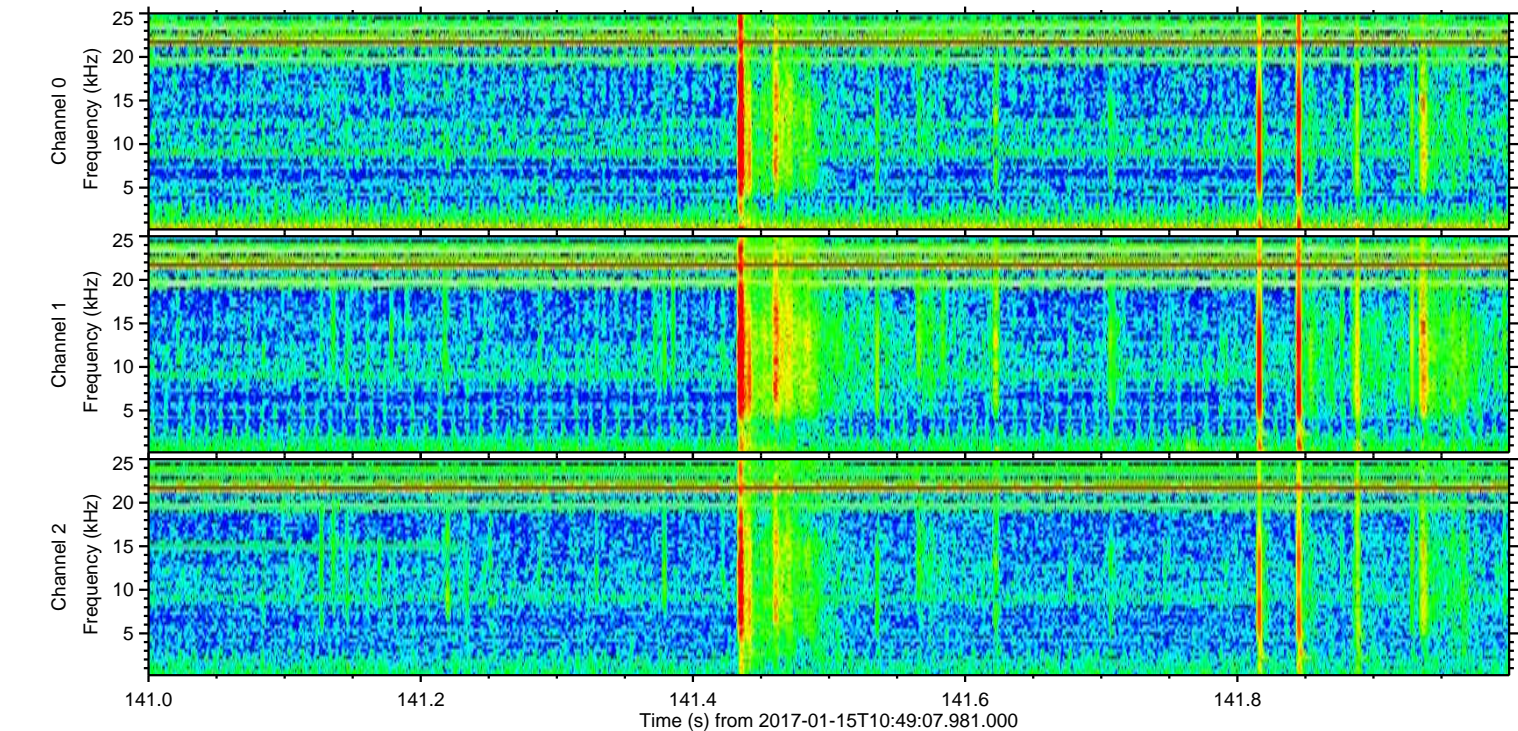
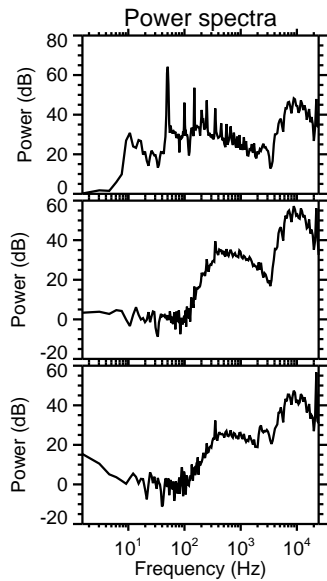
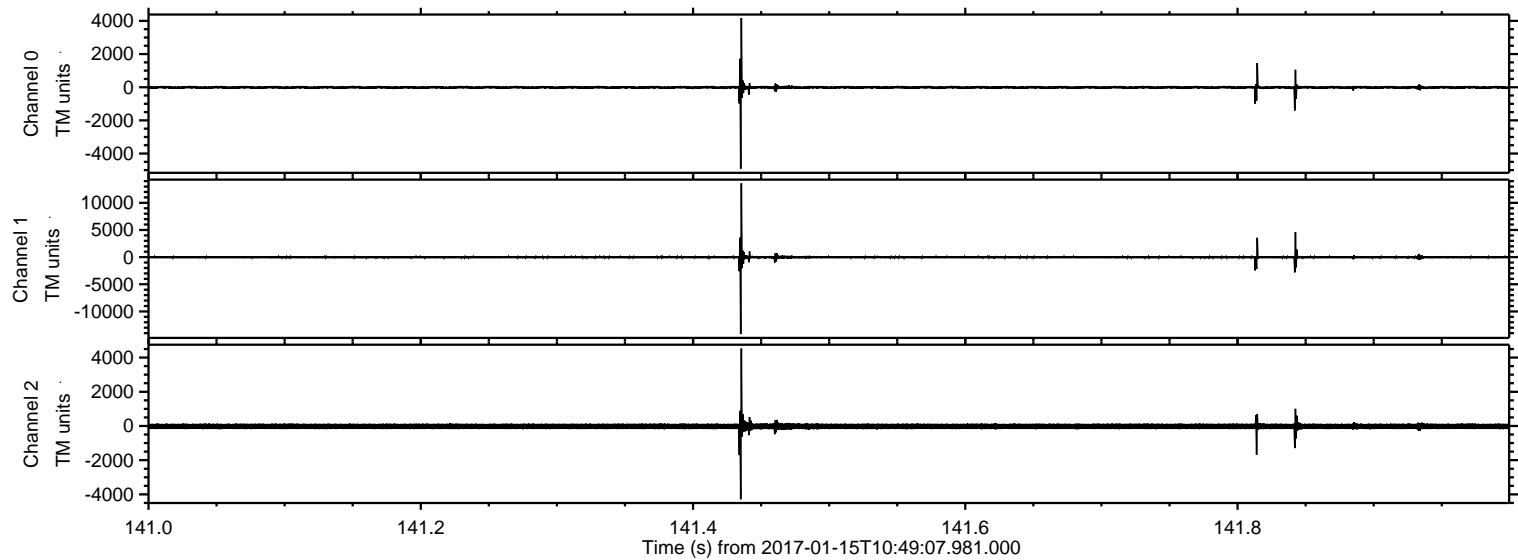

Processed Sun Jan 15 11:57:03 2017 by ELM ver.2012-10-06 from 001__elm20170115_104906__dat00.bin

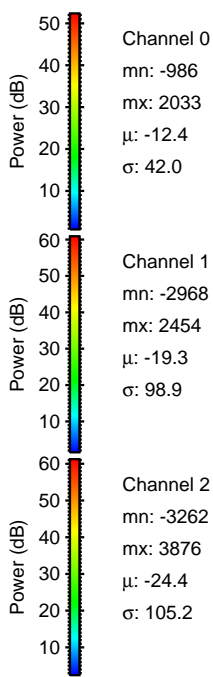
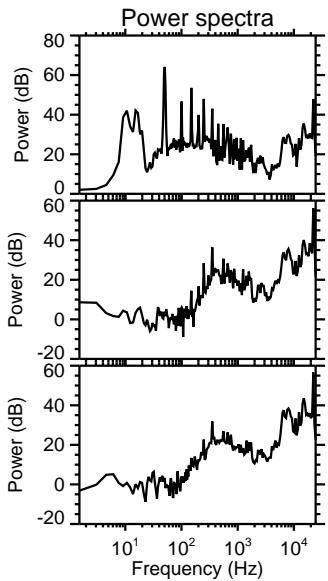
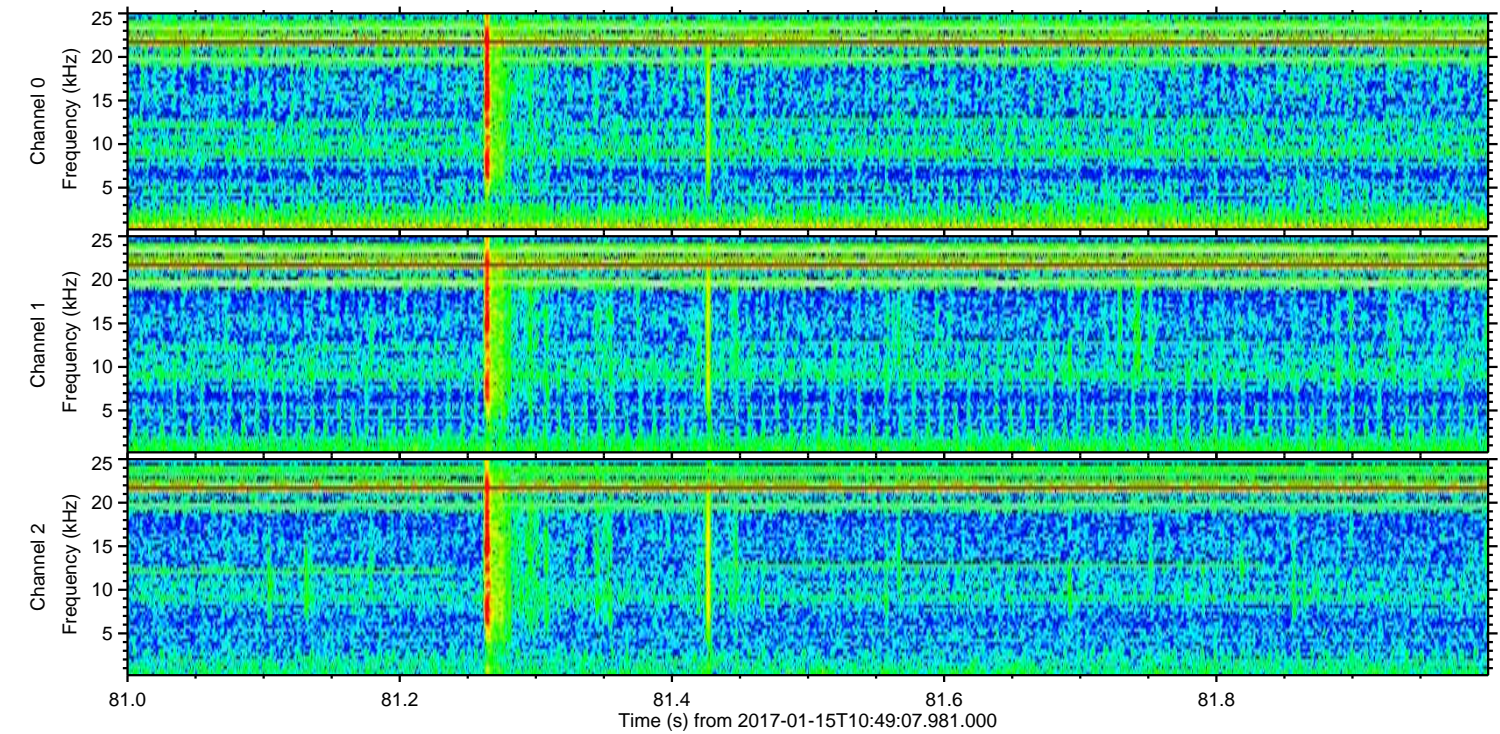
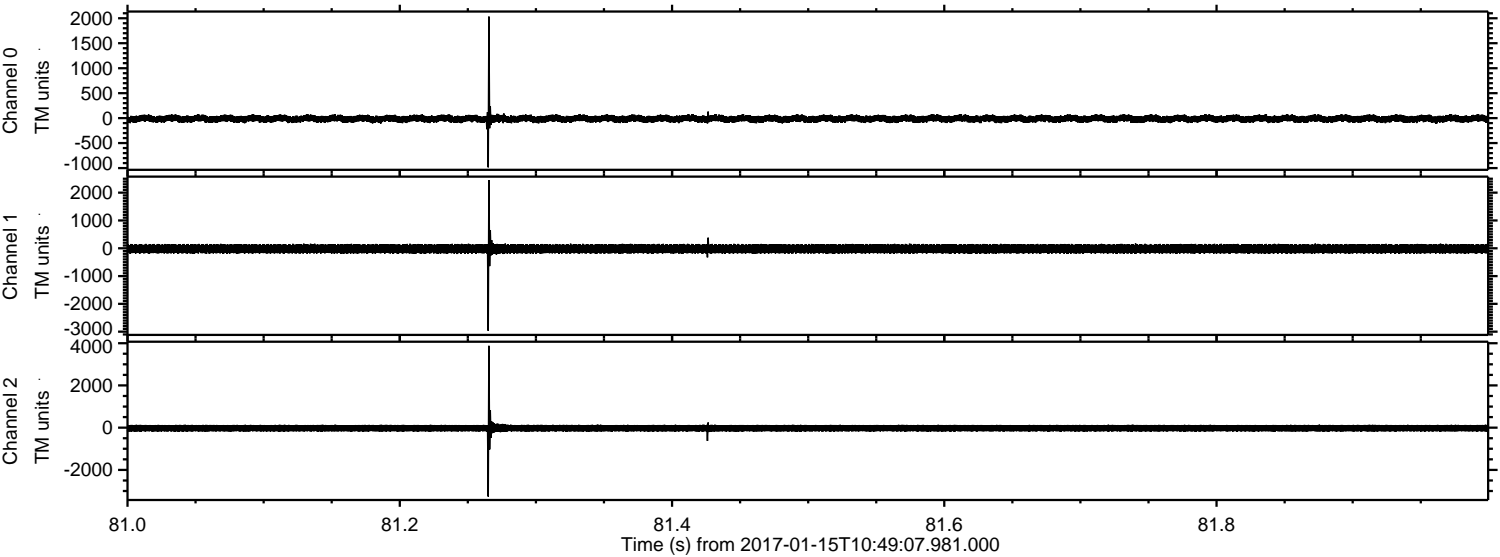

ELMAVAN 3D WAVEFORMS (Measured data sampled at 50 kHz) 51000 packets of 144 samples from 2017-01-15T10:49:07.981.000. Part 127/147

Processed Sun Jan 15 11:57:04 2017 by ELM ver.2012-10-06 from 001__elm20170115_104906__dat00.bin

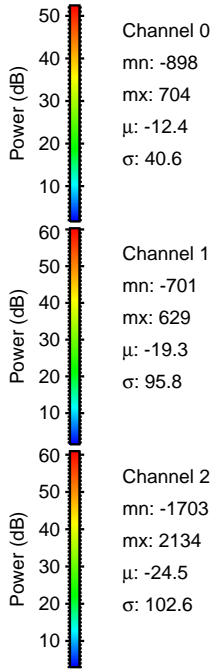
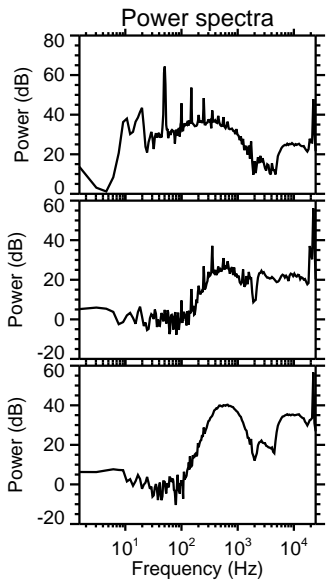
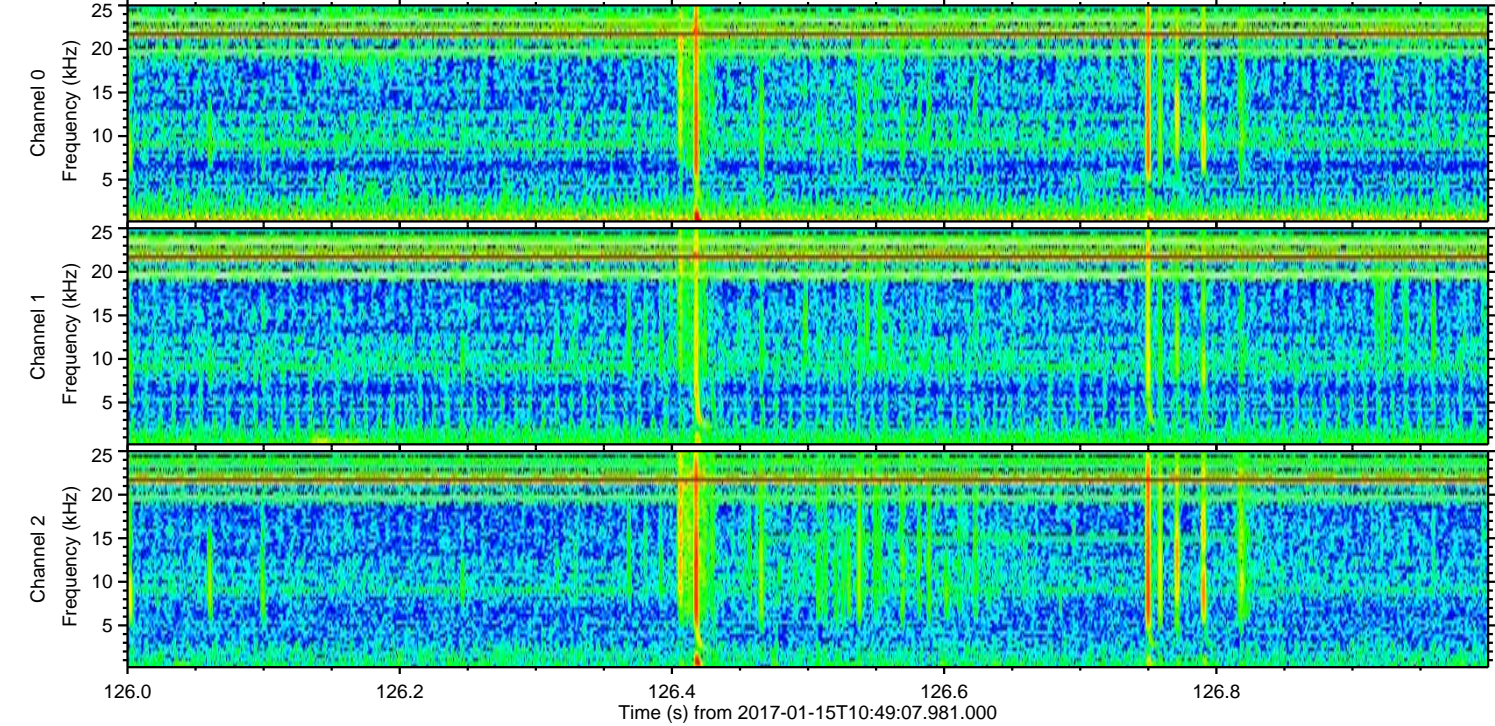
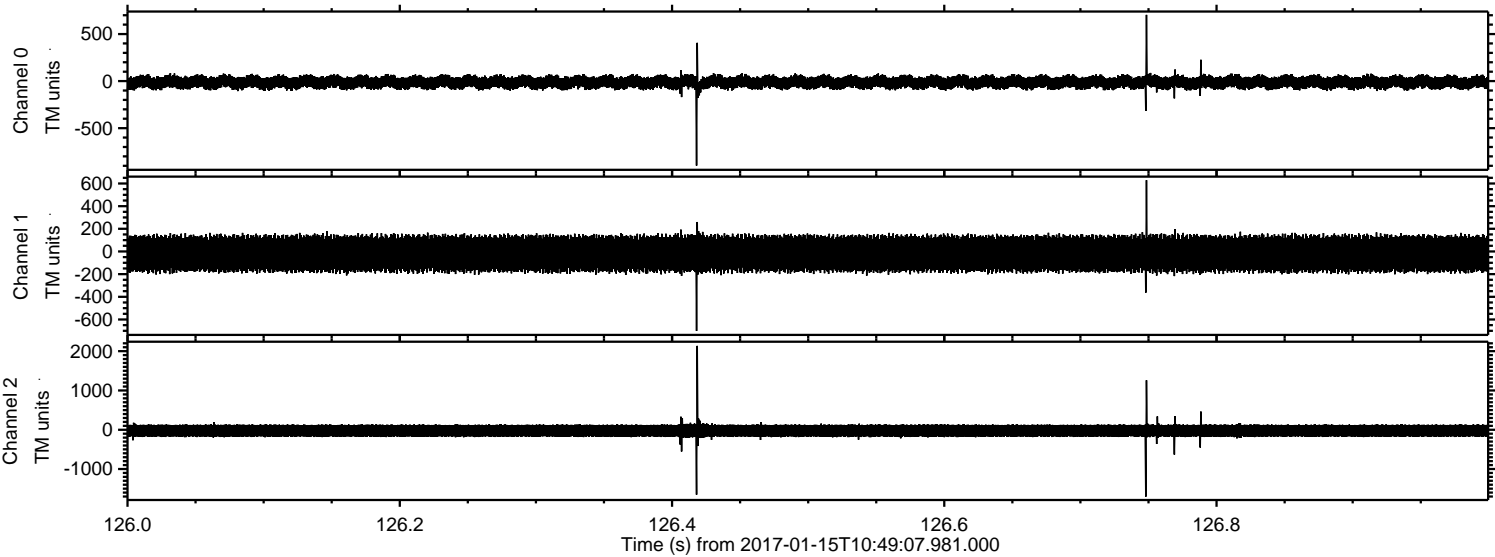

Processed Sun Jan 15 11:57:05 2017 by ELM ver.2012-10-06 from 001__elm20170115_104906__dat00.bin

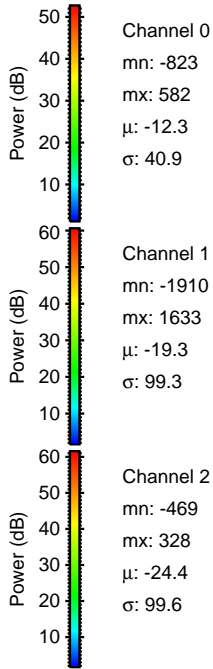
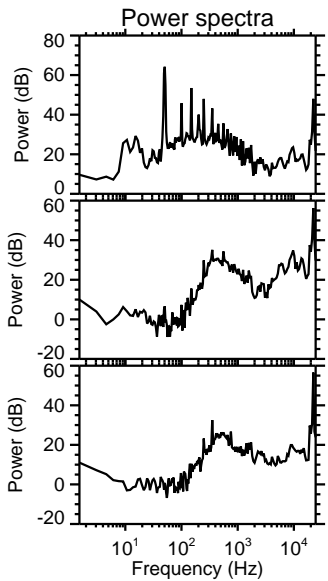
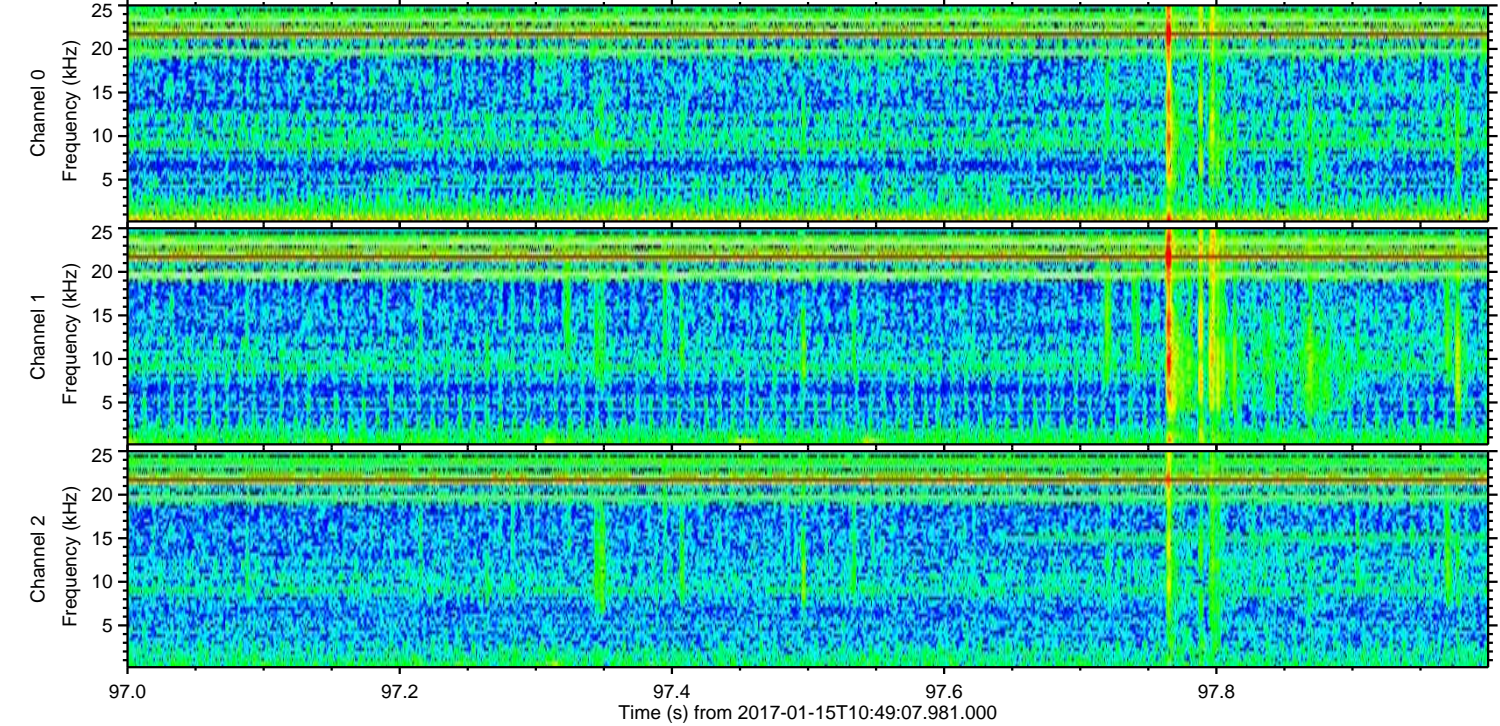
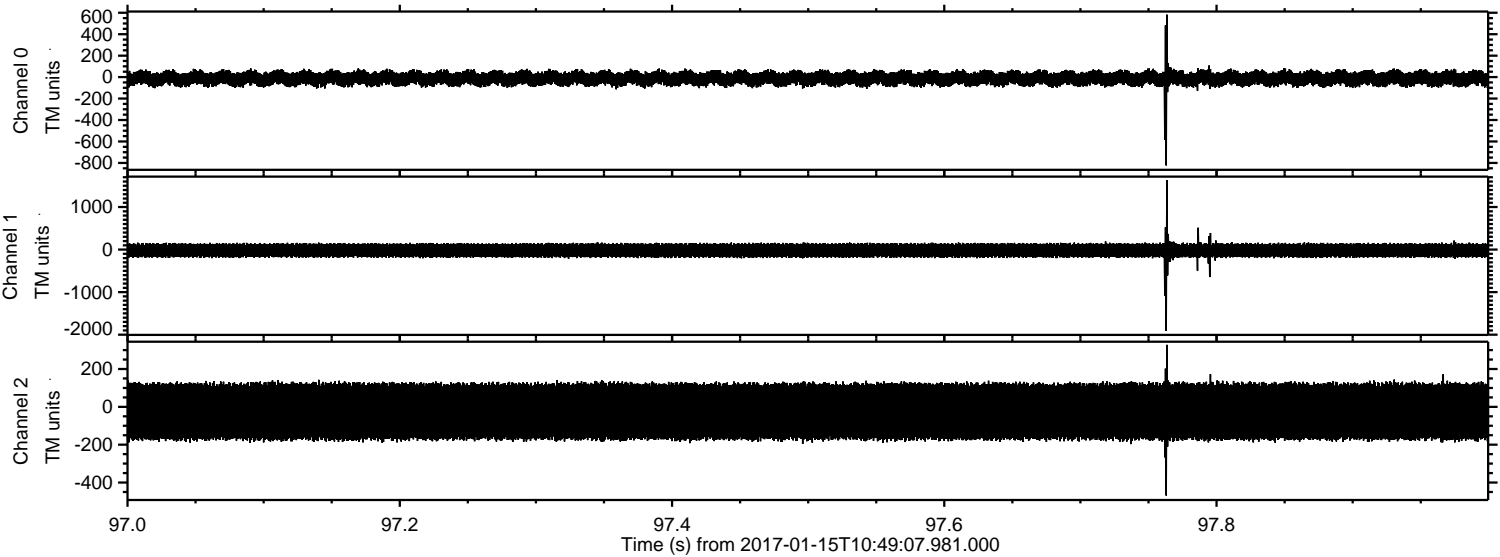

ELMAVAN 3D WAVEFORMS (Measured data sampled at 50 kHz) 51000 packets of 144 samples from 2017-01-15T10:49:07.981.000. Part 114/147

Processed Sun Jan 15 11:57:06 2017 by ELM ver.2012-10-06 from 001__elm20170115_104906__dat00.bin

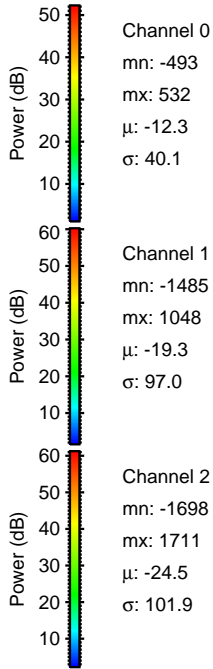
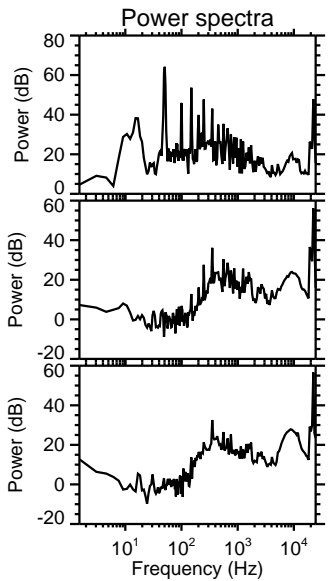
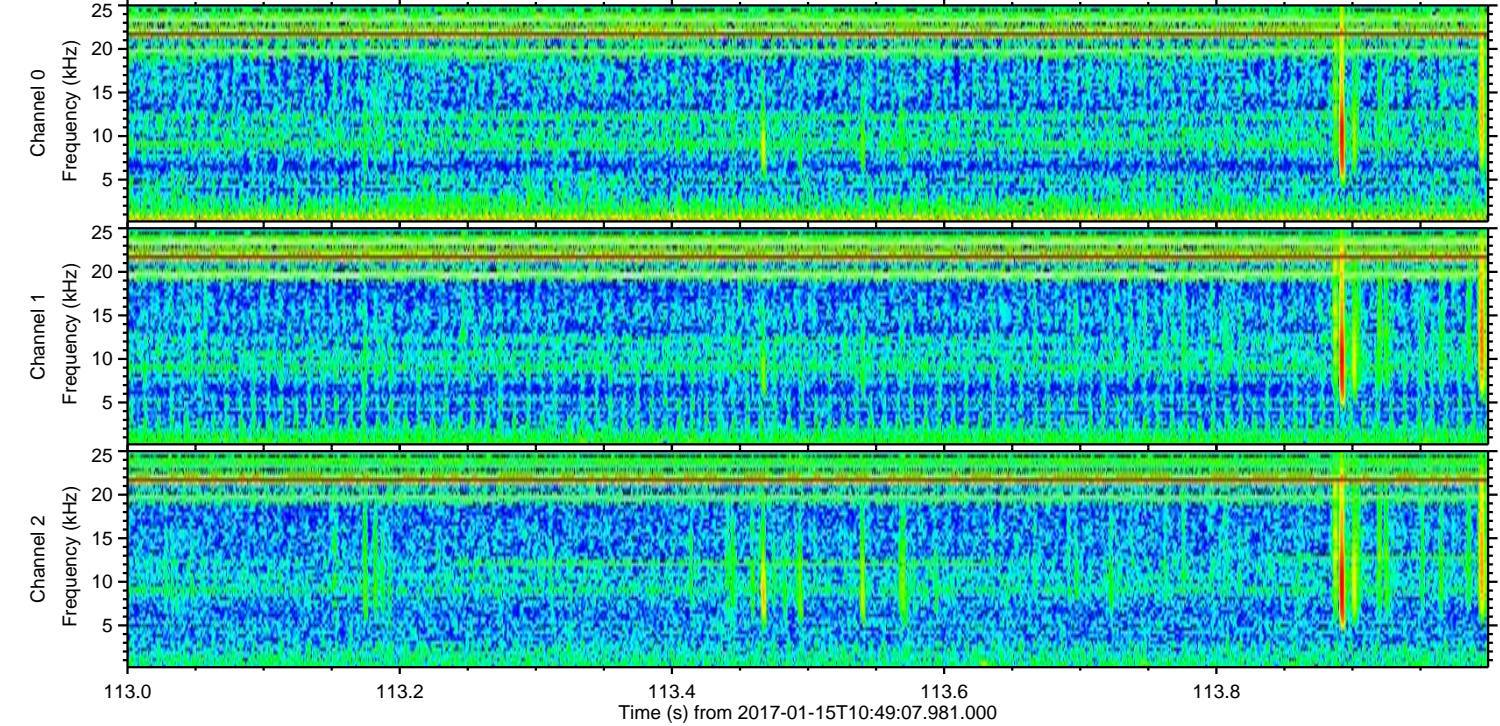
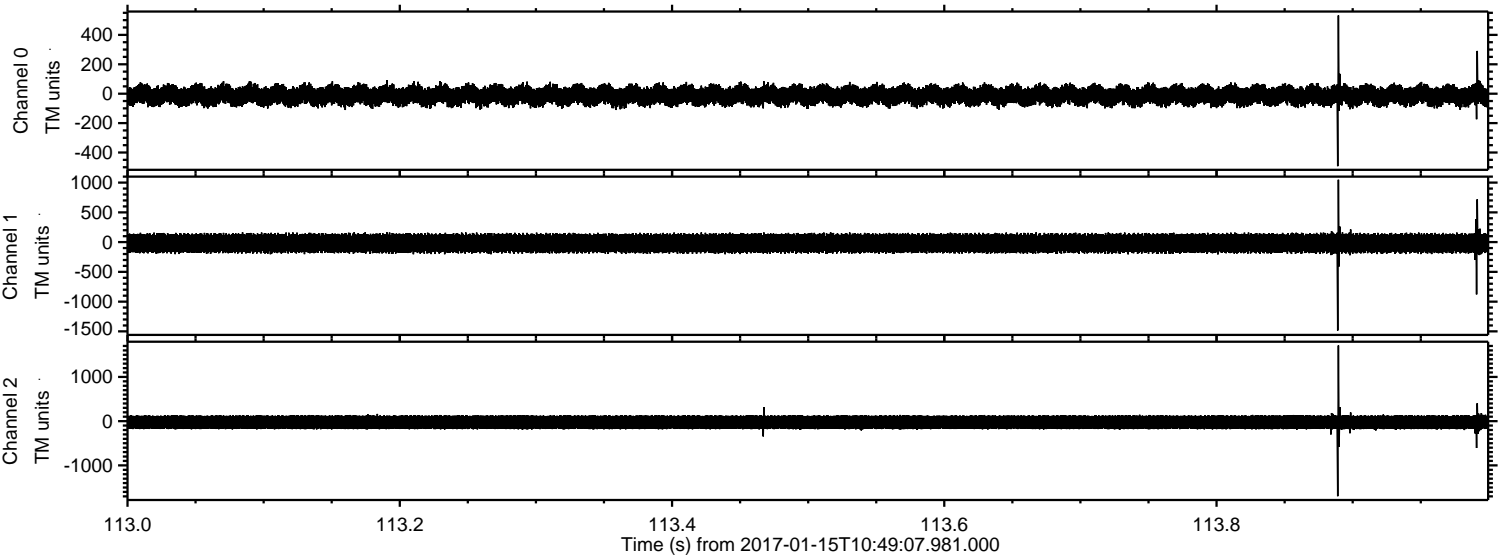

Processed Sun Jan 15 11:57:07 2017 by ELM ver.2012-10-06 from 001__elm20170115_104906__dat00.bin

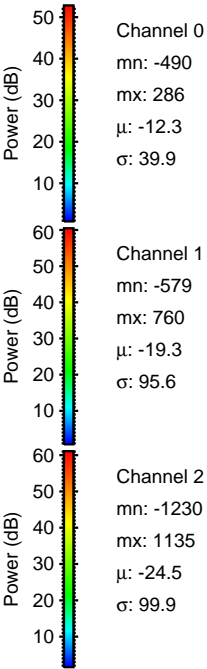
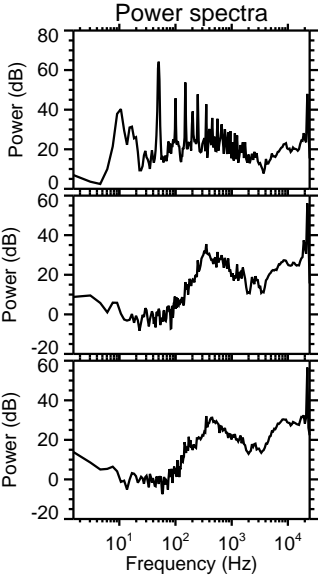
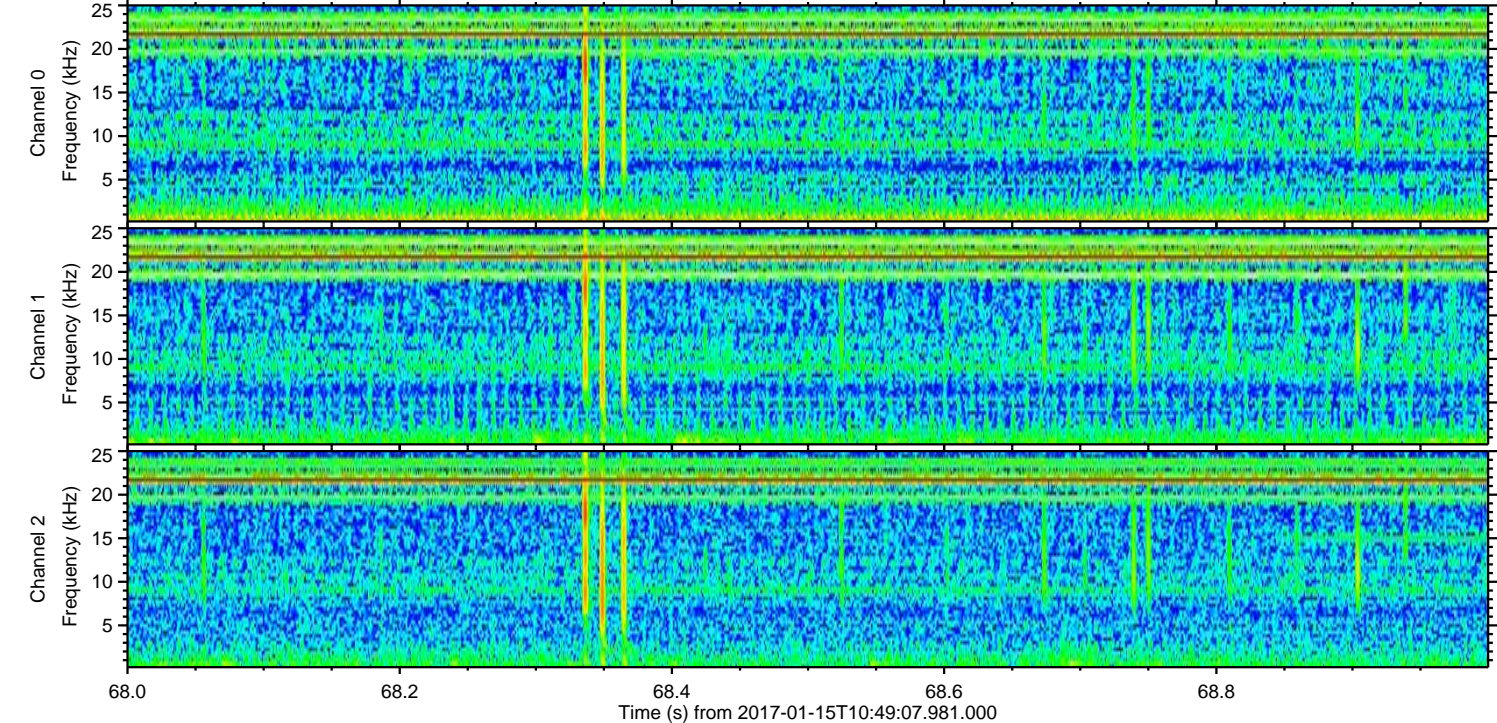
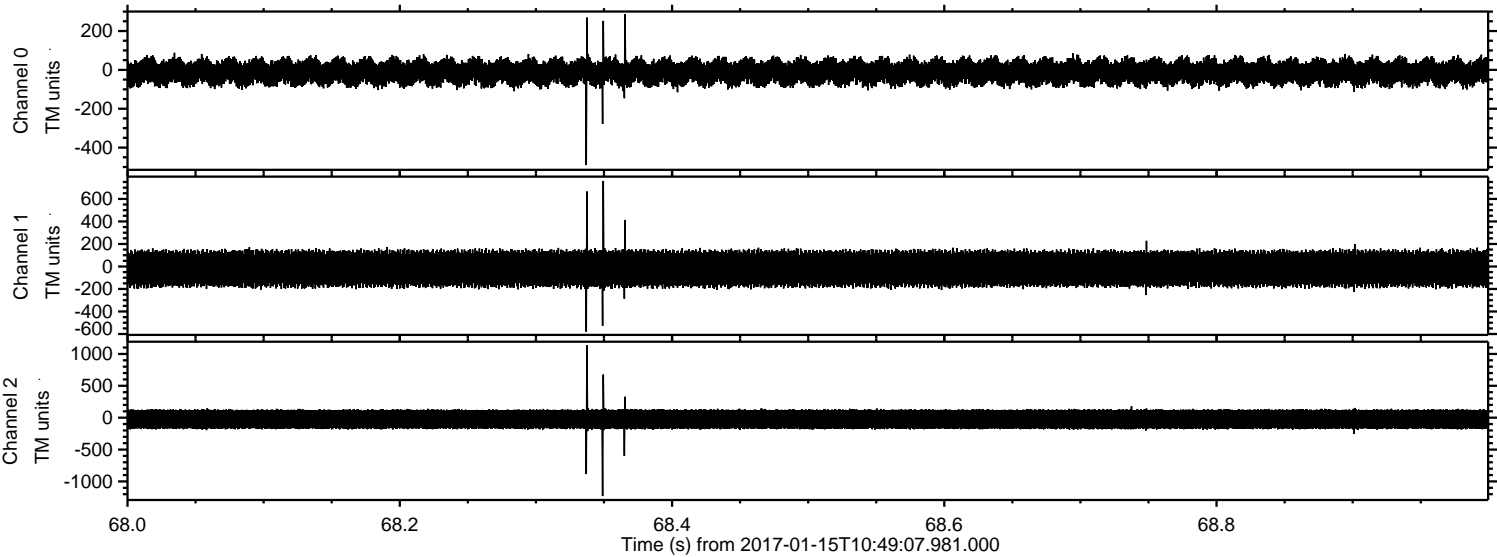

Channel 0
mn: -490
mx: 286
 μ : -12.3
 σ : 39.9

Channel 1
mn: -579
mx: 760
 μ : -19.3
 σ : 95.6

Channel 2
mn: -1230
mx: 1135
 μ : -24.5
 σ : 99.9

Processed Sun Jan 15 11:57:08 2017 by ELM ver.2012-10-06 from 001__elm20170115_104906__dat00.bin

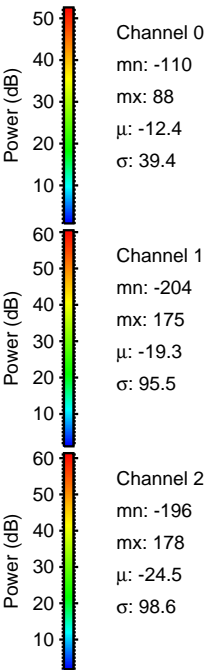
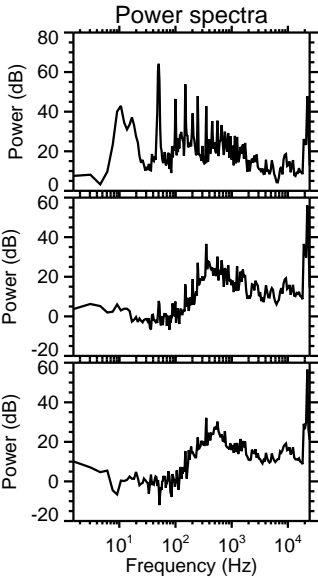
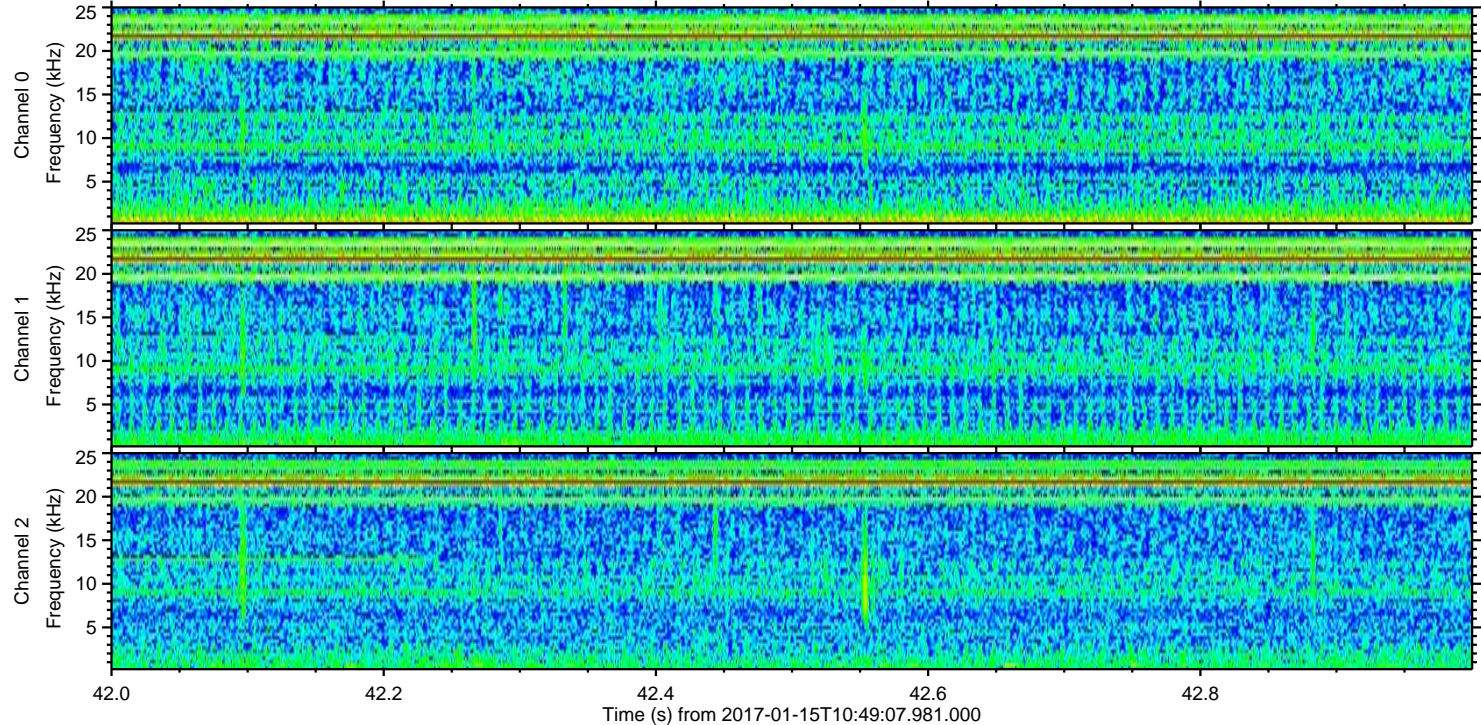
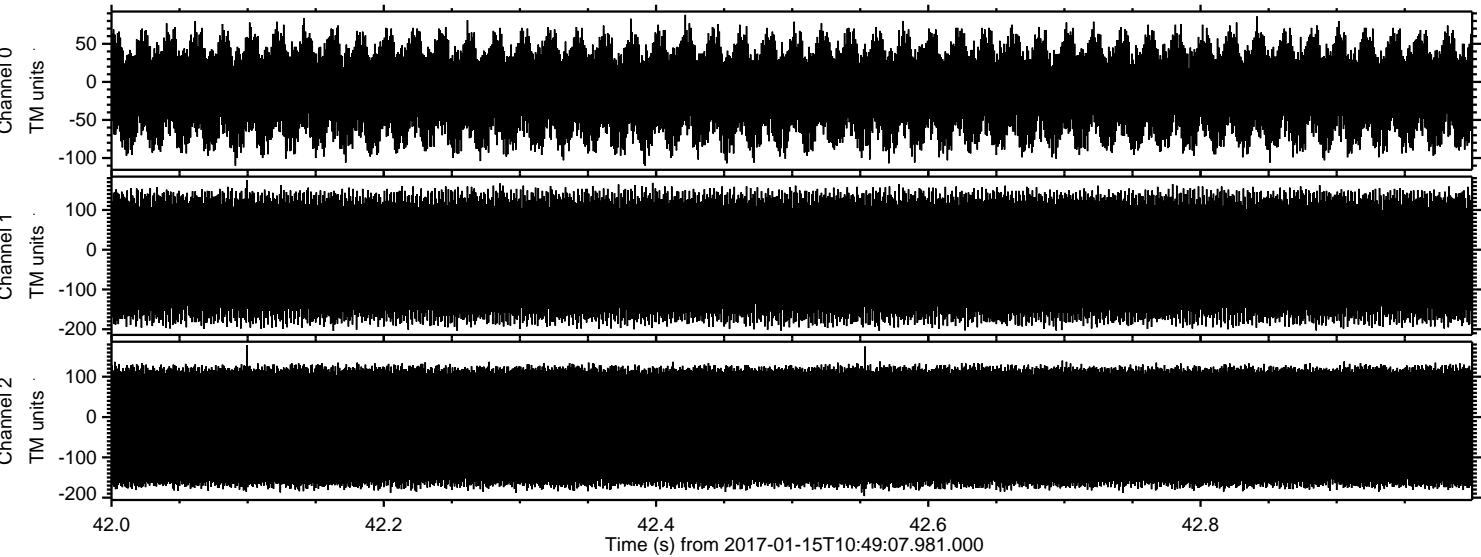

Channel 0
mn: -110
mx: 88
 μ : -12.4
 σ : 39.4

Channel 1
mn: -204
mx: 175
 μ : -19.3
 σ : 95.5

Channel 2
mn: -196
mx: 178
 μ : -24.5
 σ : 98.6