

ELMAVAN 3D WAVEFORMS (Measured data sampled at 50 kHz) 51000 packets of 144 samples from 2017-01-15T06:43:58.309.000.

Processed Sun Jan 15 07:51:24 2017 by ELM ver.2012-10-06 from 001__elm20170115_064357__dat00.bin

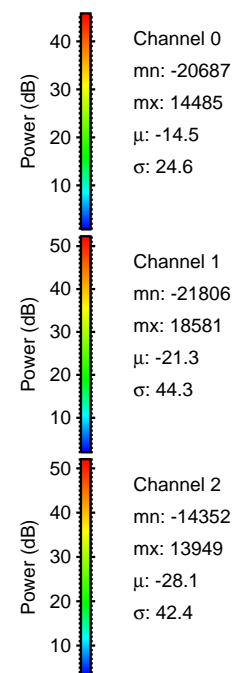

Processed Sun Jan 15 07:51:35 2017 by ELM ver.2012-10-06 from 001__elm20170115_064357__dat00.bin

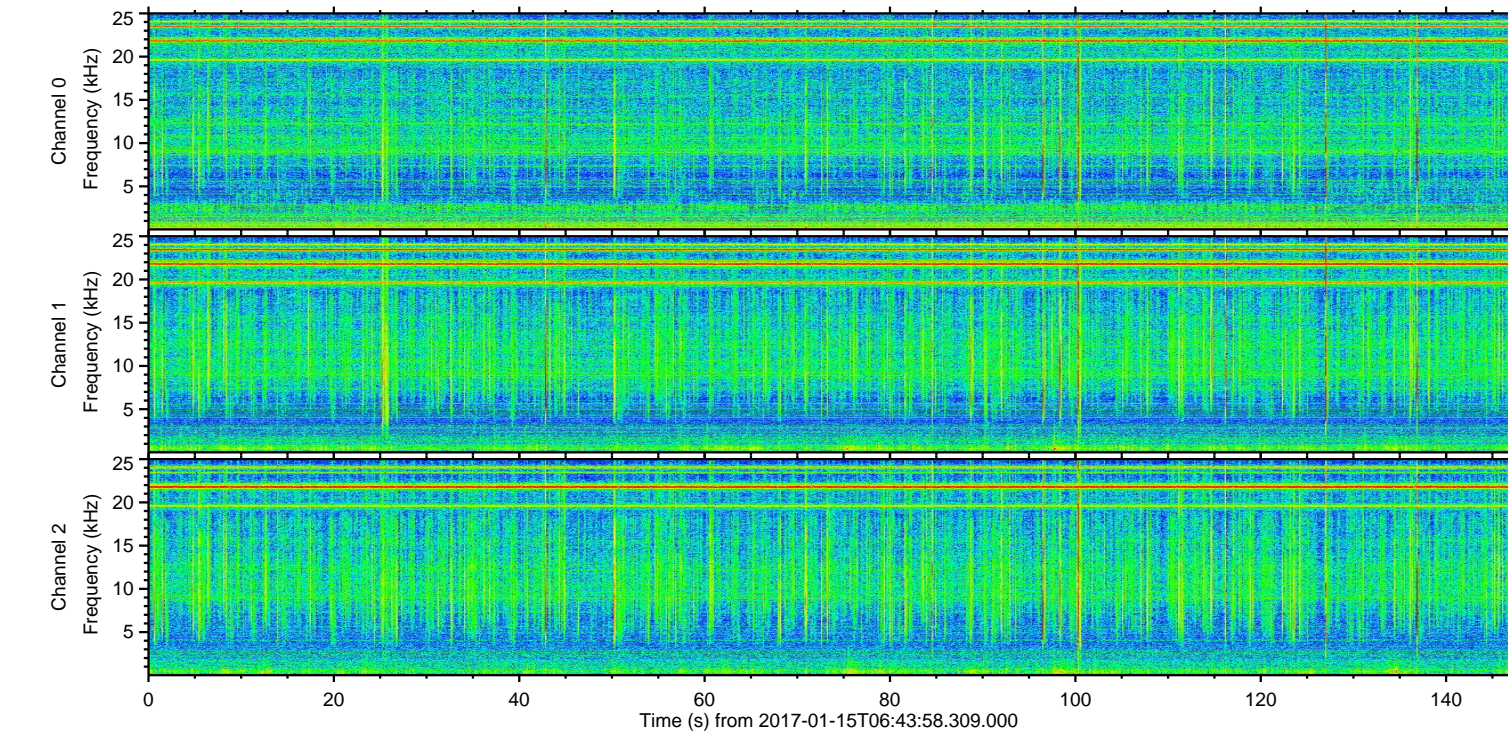
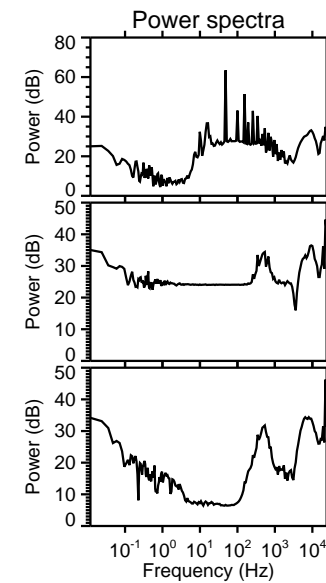
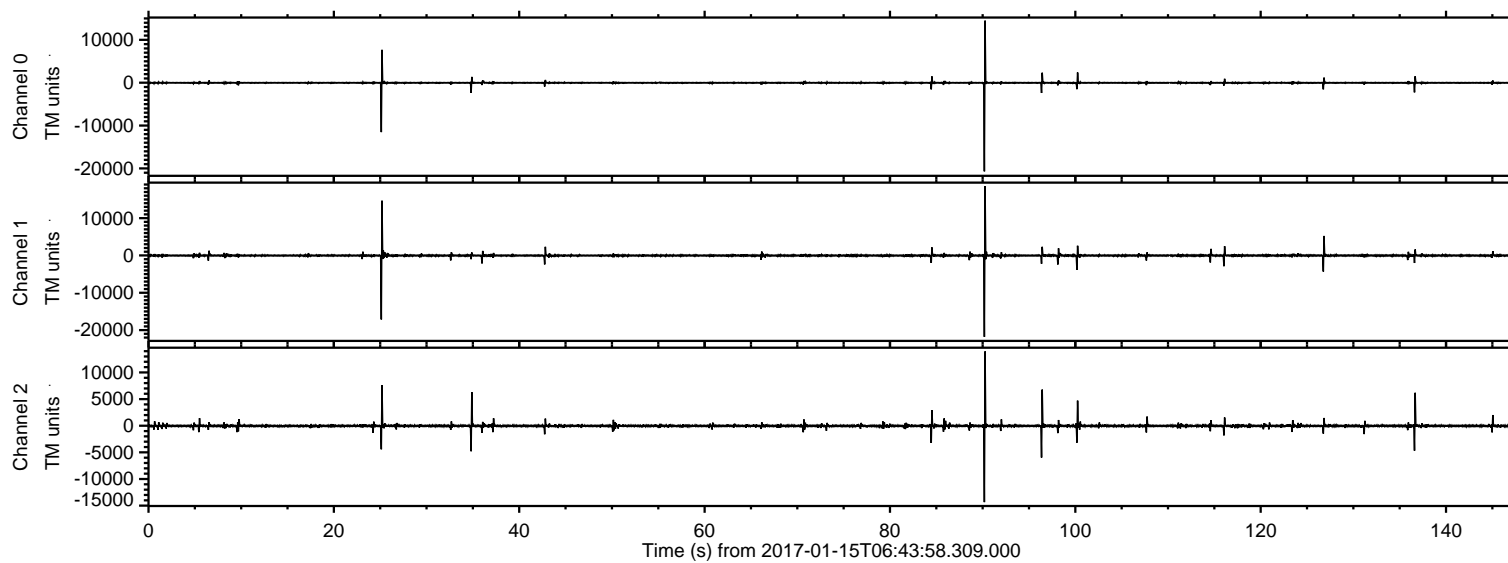
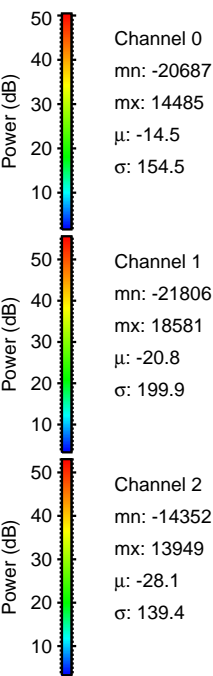
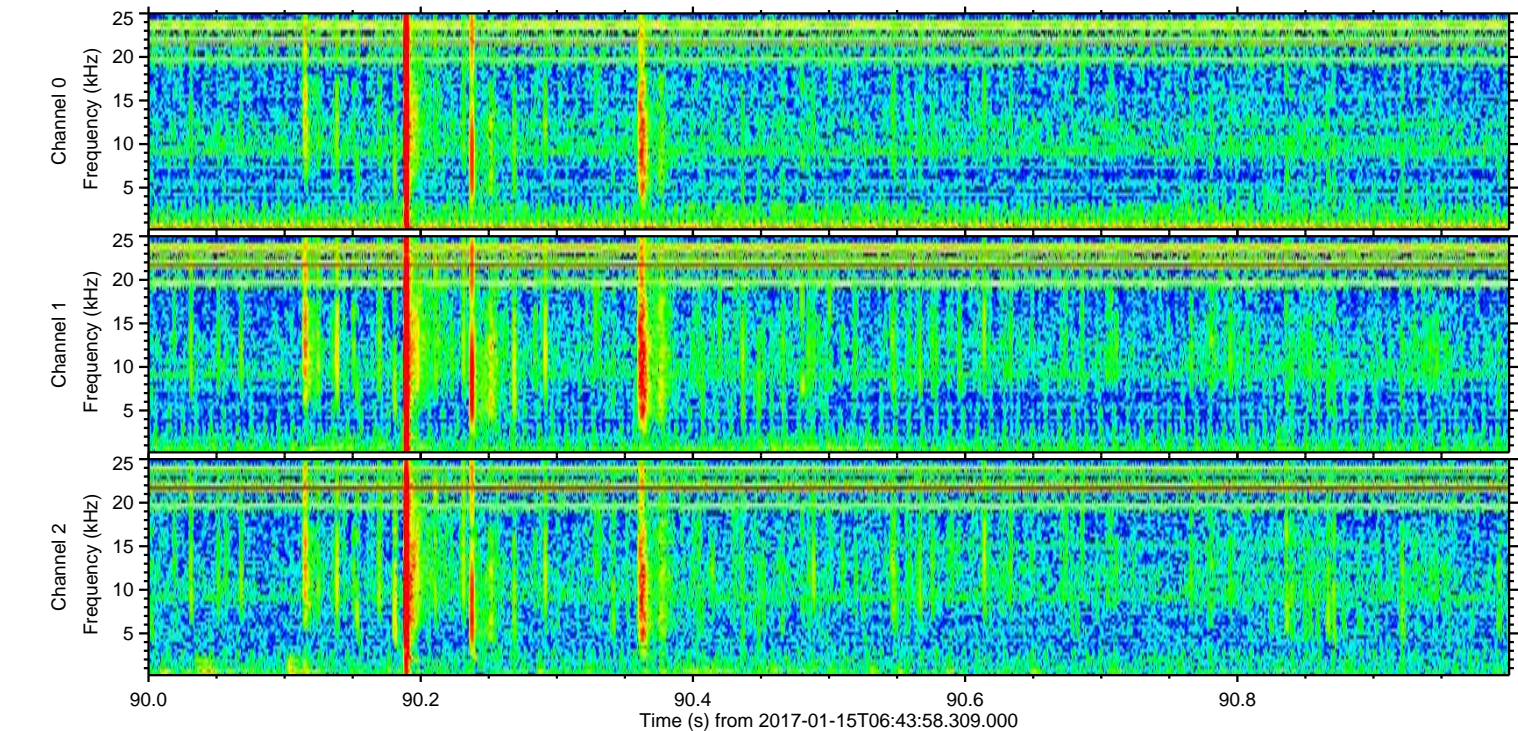
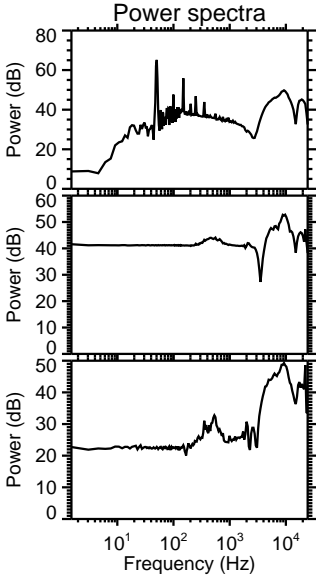
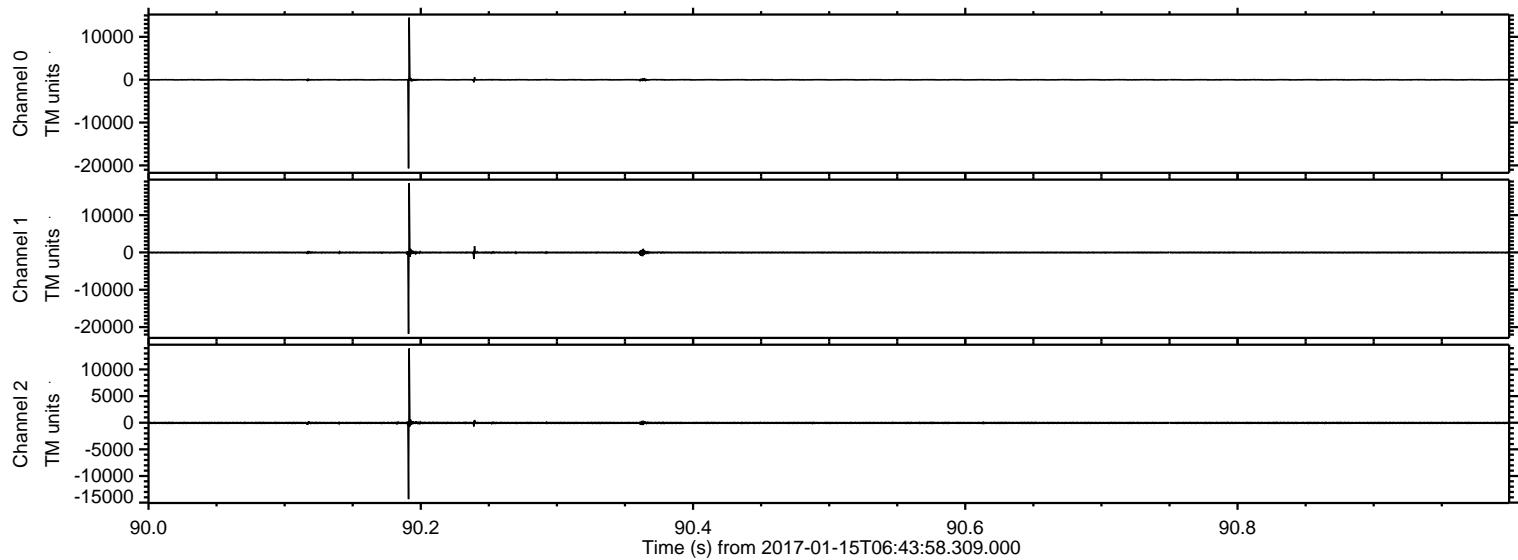

Processed Sun Jan 15 07:51:36 2017 by ELM ver.2012-10-06 from 001__elm20170115_064357__dat00.bin

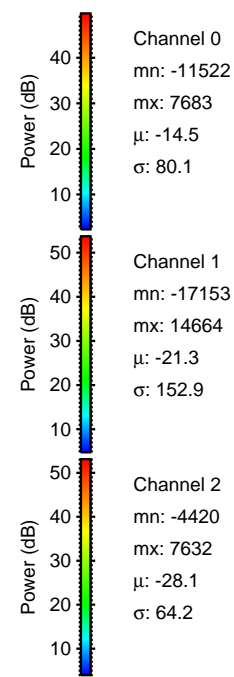
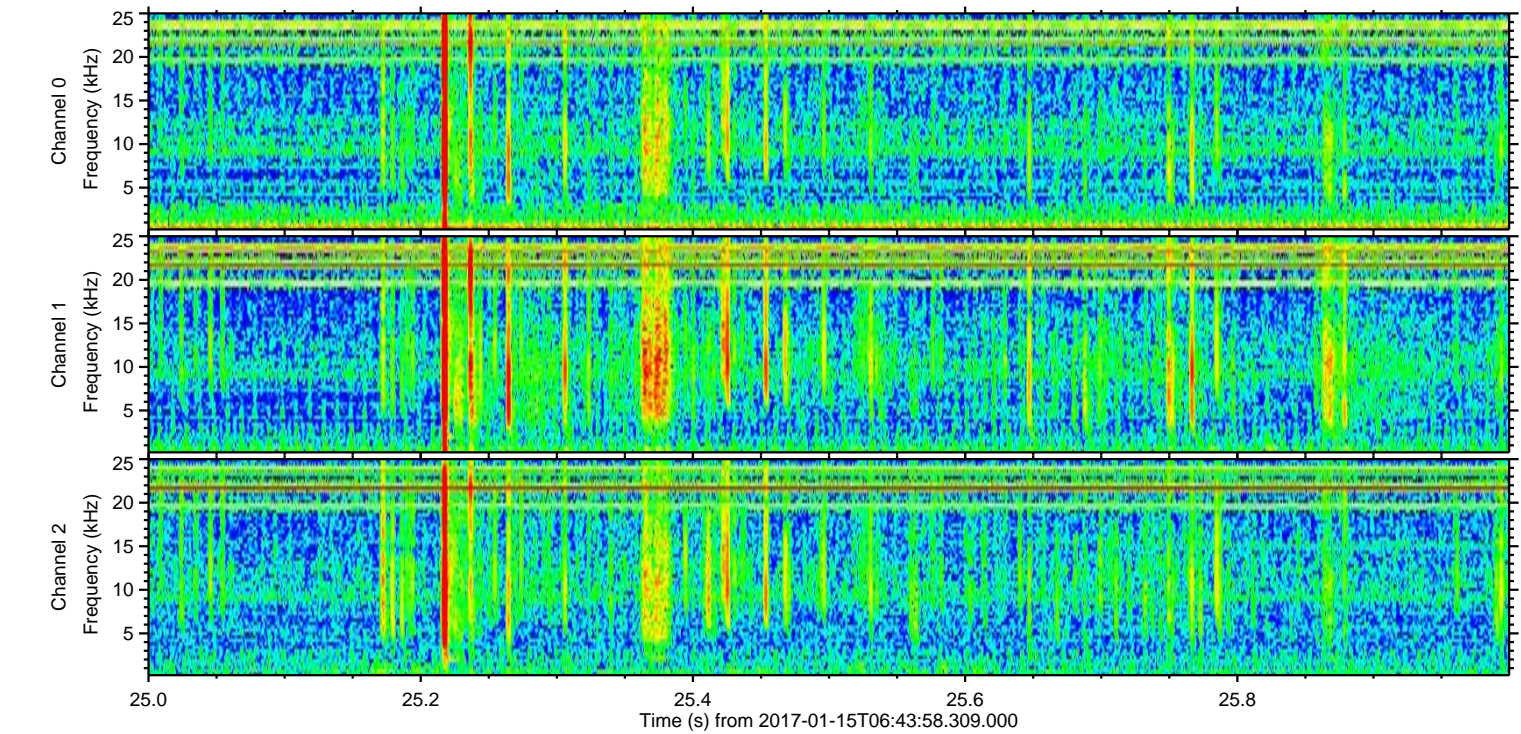
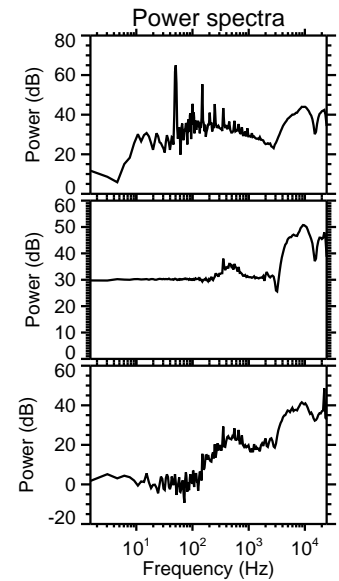
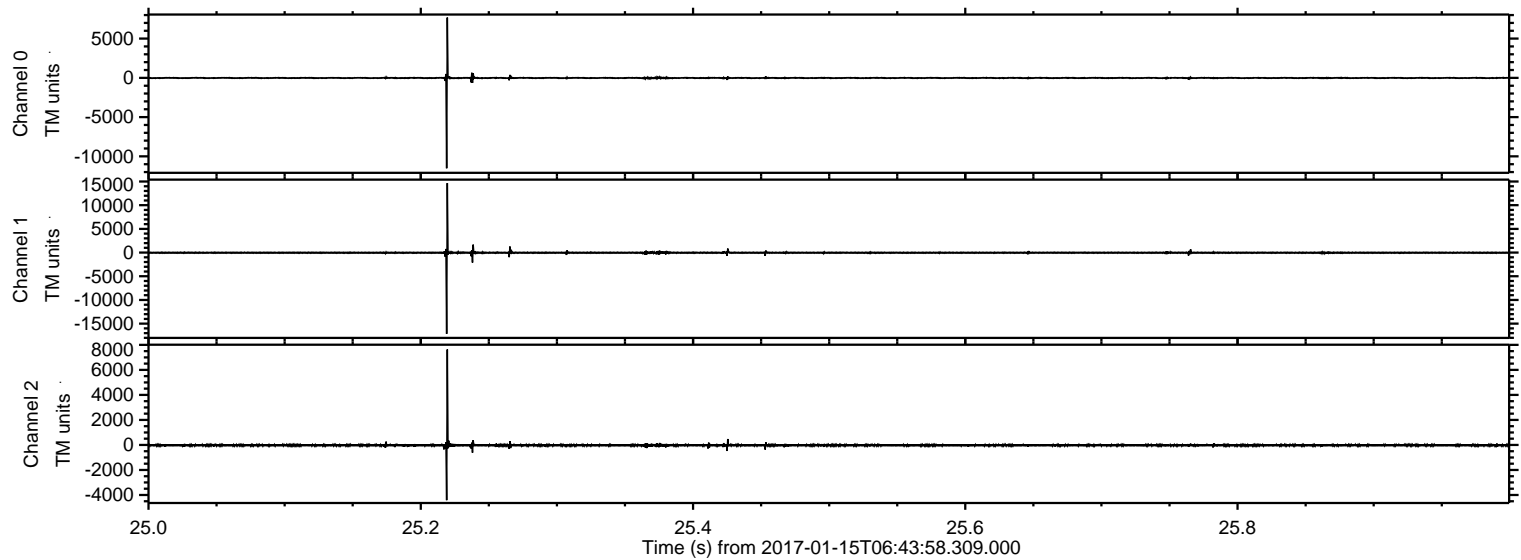

Channel 0
mn: -11522
mx: 7683
 μ : -14.5
 σ : 80.1

Channel 1
mn: -17153
mx: 14664
 μ : -21.3
 σ : 152.9

Channel 2
mn: -4420
mx: 7632
 μ : -28.1
 σ : 64.2

ELMAVAN 3D WAVEFORMS (Measured data sampled at 50 kHz) 51000 packets of 144 samples from 2017-01-15T06:43:58.309.000. Part 97/147

Processed Sun Jan 15 07:51:37 2017 by ELM ver.2012-10-06 from 001__elm20170115_064357__dat00.bin

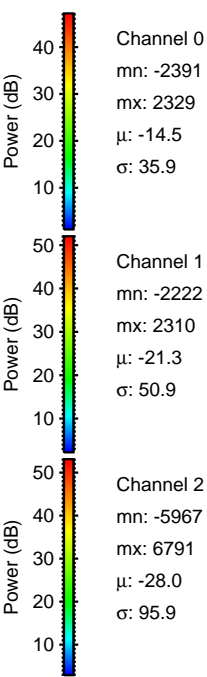
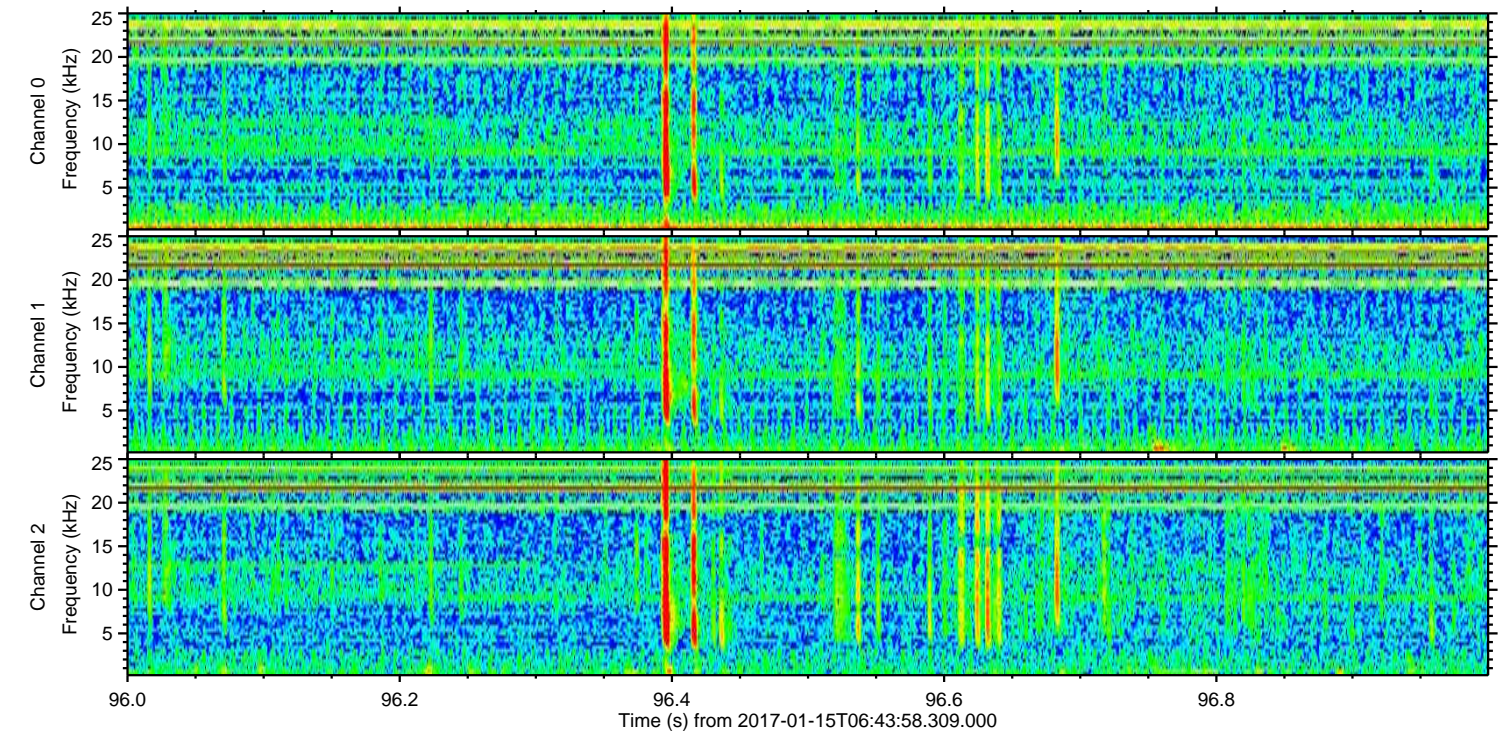
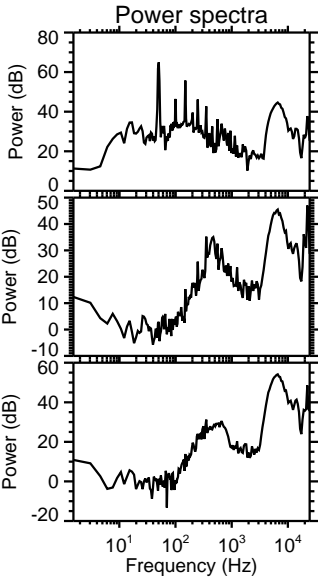
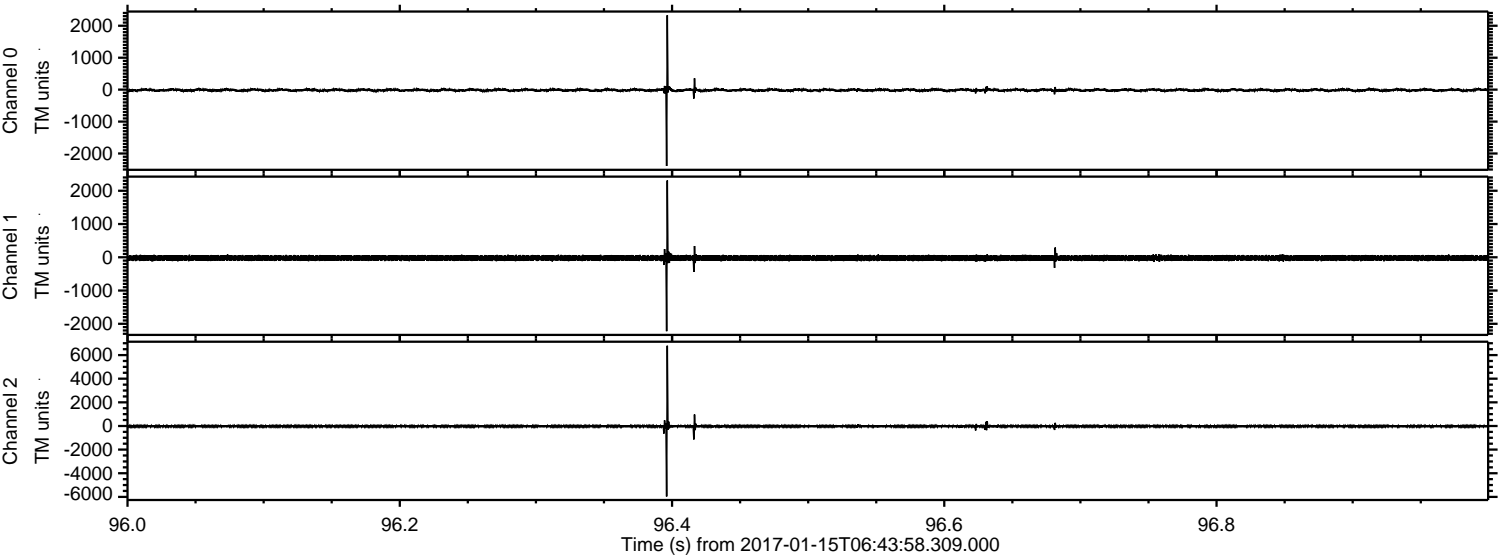

Channel 0
mn: -2391
mx: 2329
 μ : -14.5
 σ : 35.9

Channel 1
mn: -2222
mx: 2310
 μ : -21.3
 σ : 50.9

Channel 2
mn: -5967
mx: 6791
 μ : -28.0
 σ : 95.9

Processed Sun Jan 15 07:51:38 2017 by ELM ver.2012-10-06 from 001__elm20170115_064357__dat00.bin

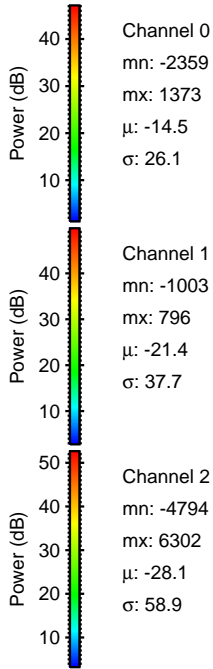
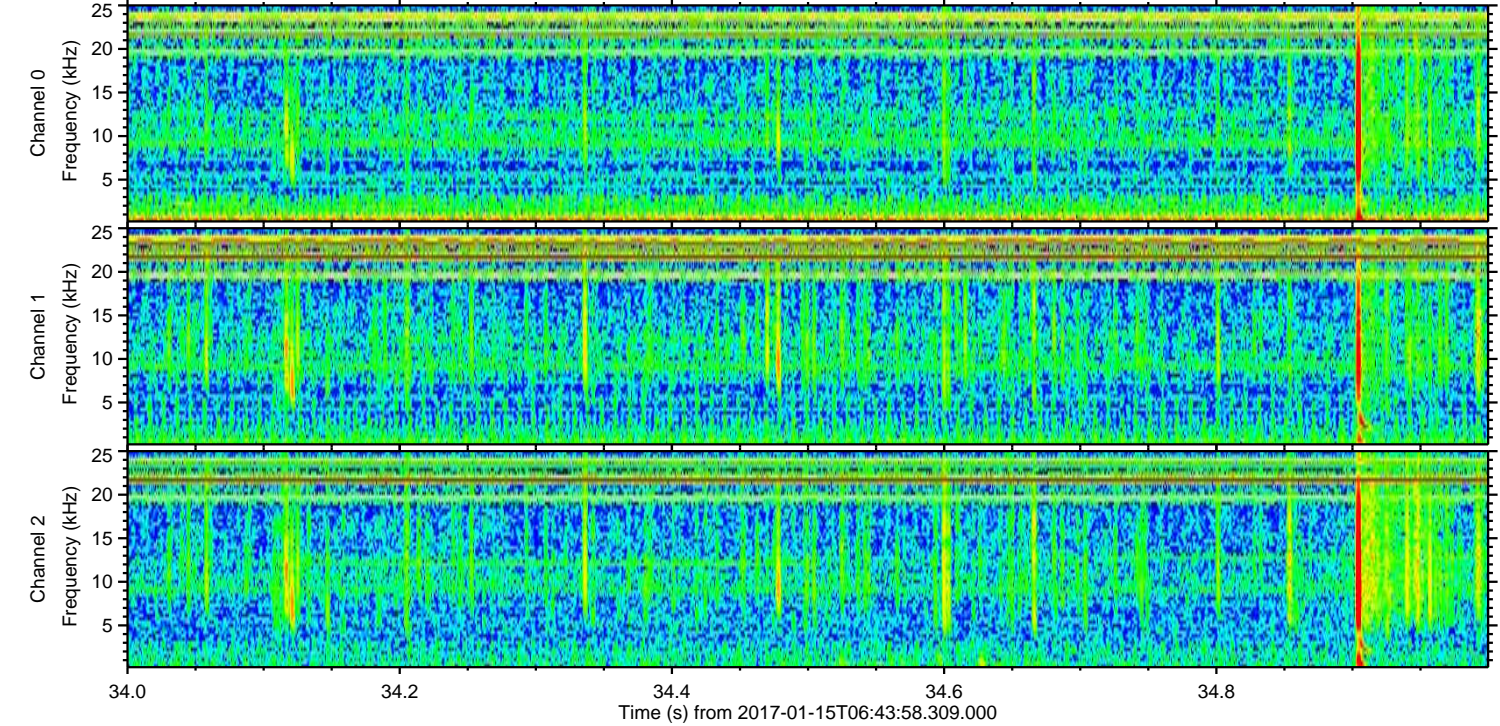
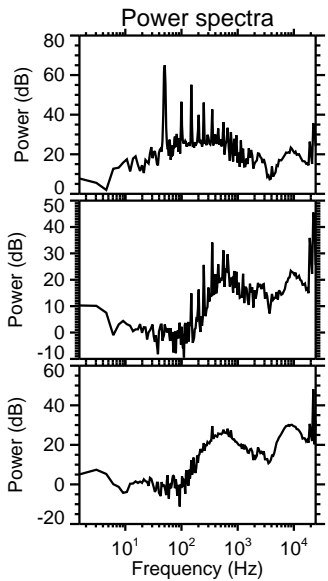
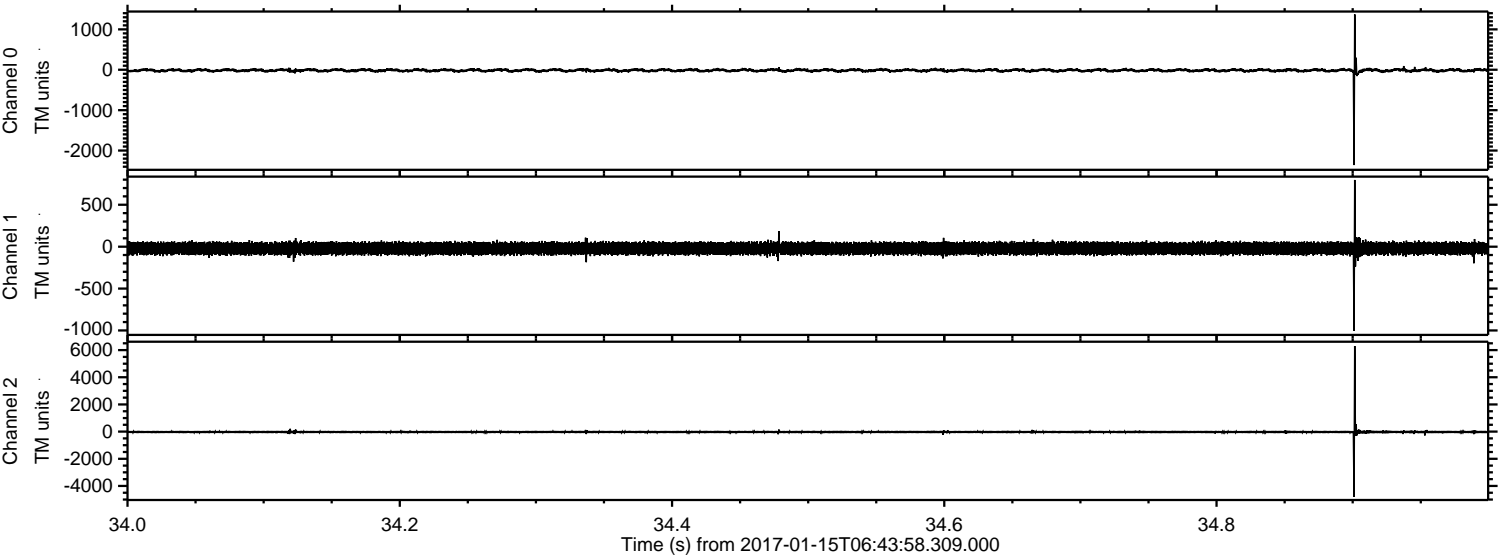

ELMAVAN 3D WAVEFORMS (Measured data sampled at 50 kHz) 51000 packets of 144 samples from 2017-01-15T06:43:58.309.000. Part 137/147

Processed Sun Jan 15 07:51:39 2017 by ELM ver.2012-10-06 from 001__elm20170115_064357__dat00.bin

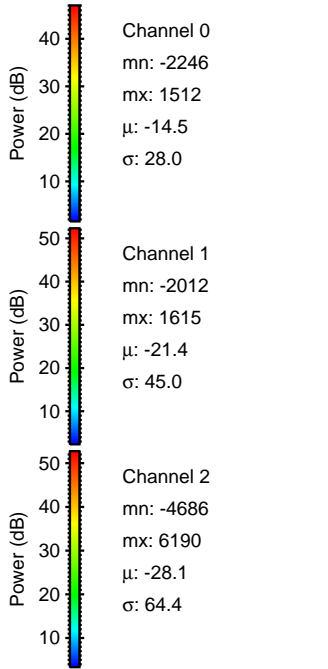
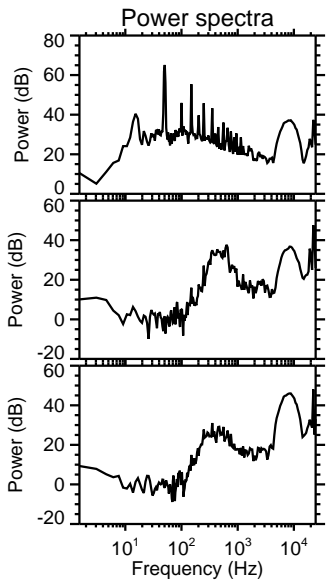
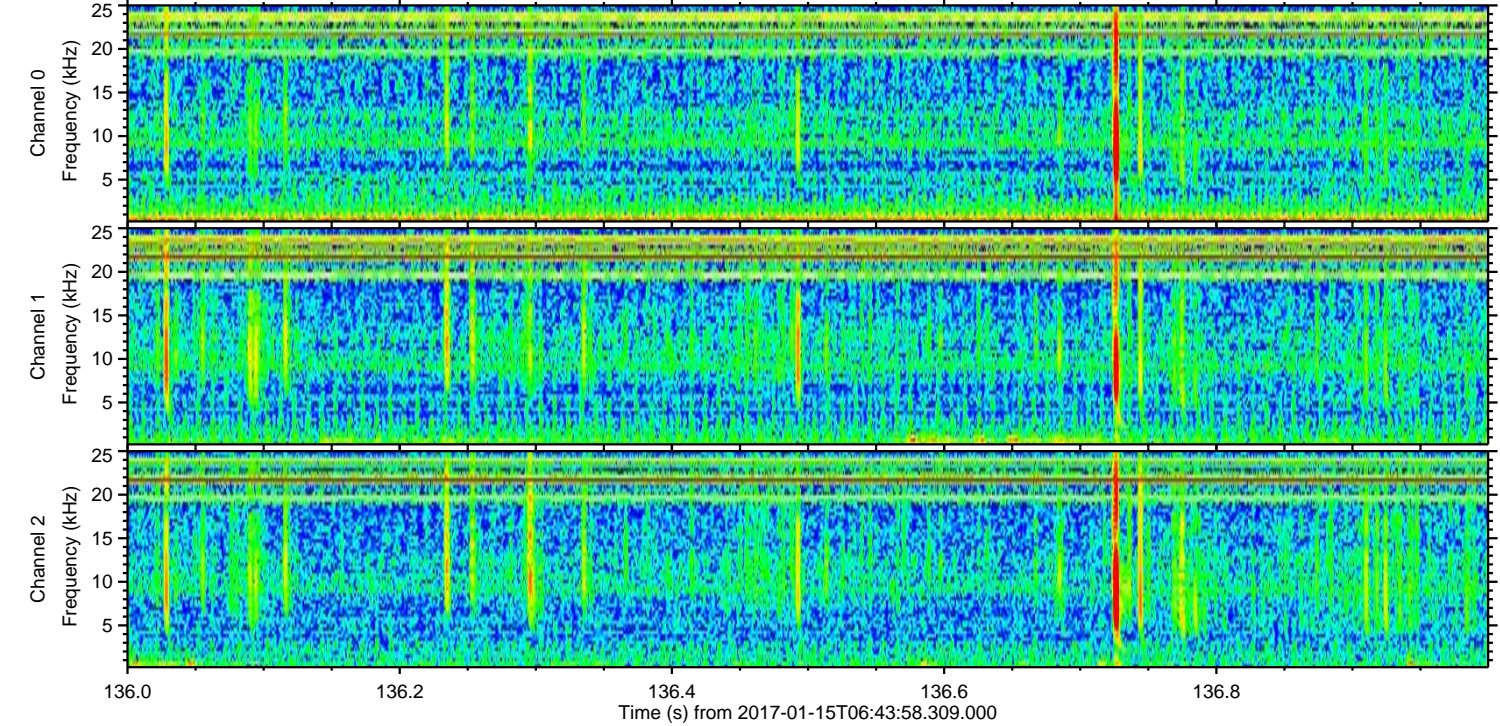
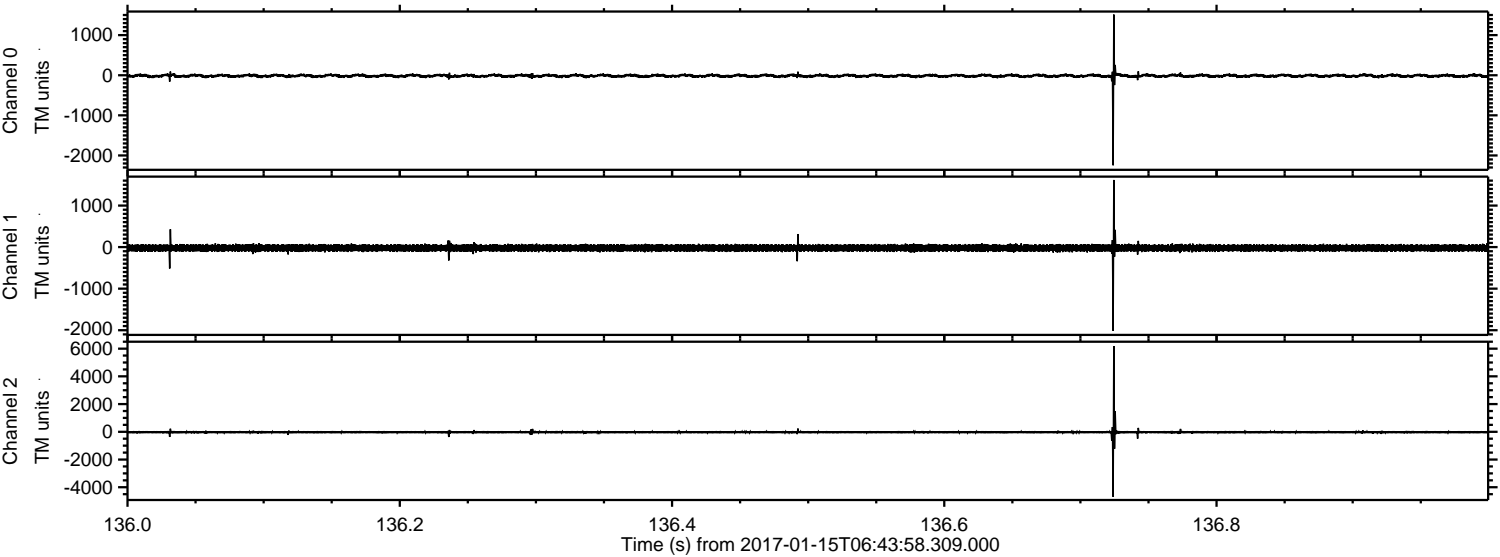

ELMAVAN 3D WAVEFORMS (Measured data sampled at 50 kHz) 51000 packets of 144 samples from 2017-01-15T06:43:58.309.000. Part 127/147

Processed Sun Jan 15 07:51:40 2017 by ELM ver.2012-10-06 from 001__elm20170115_064357__dat00.bin

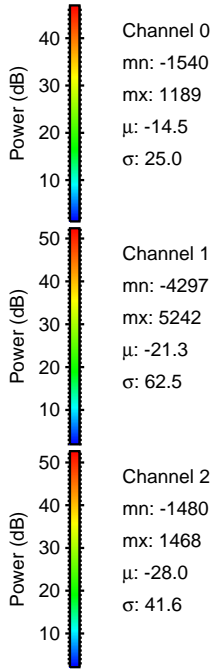
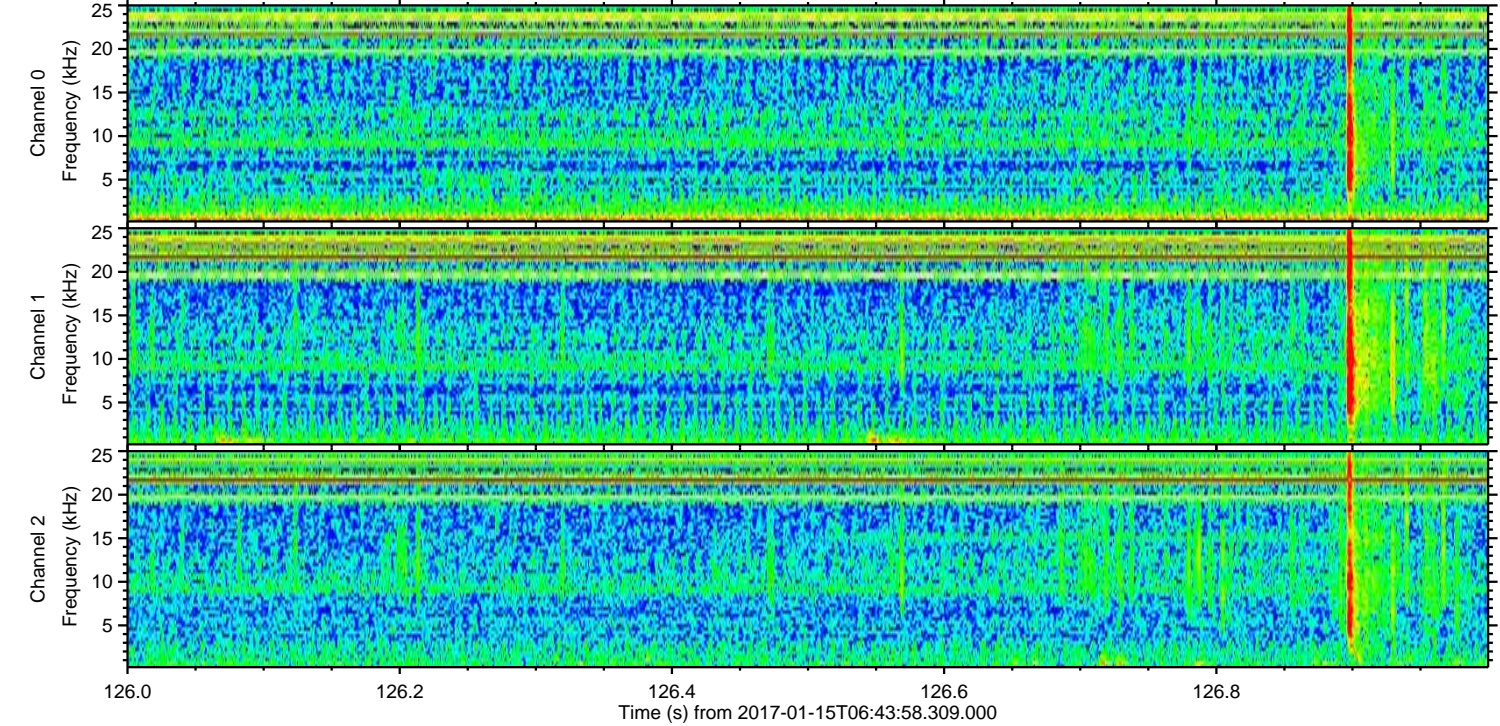
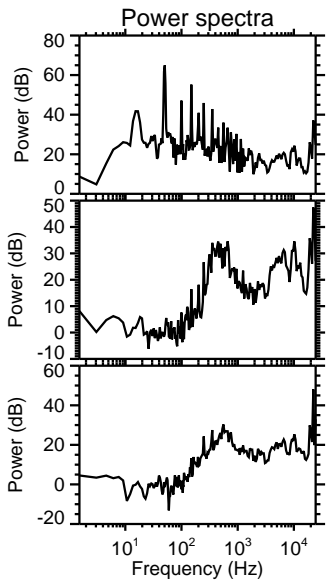
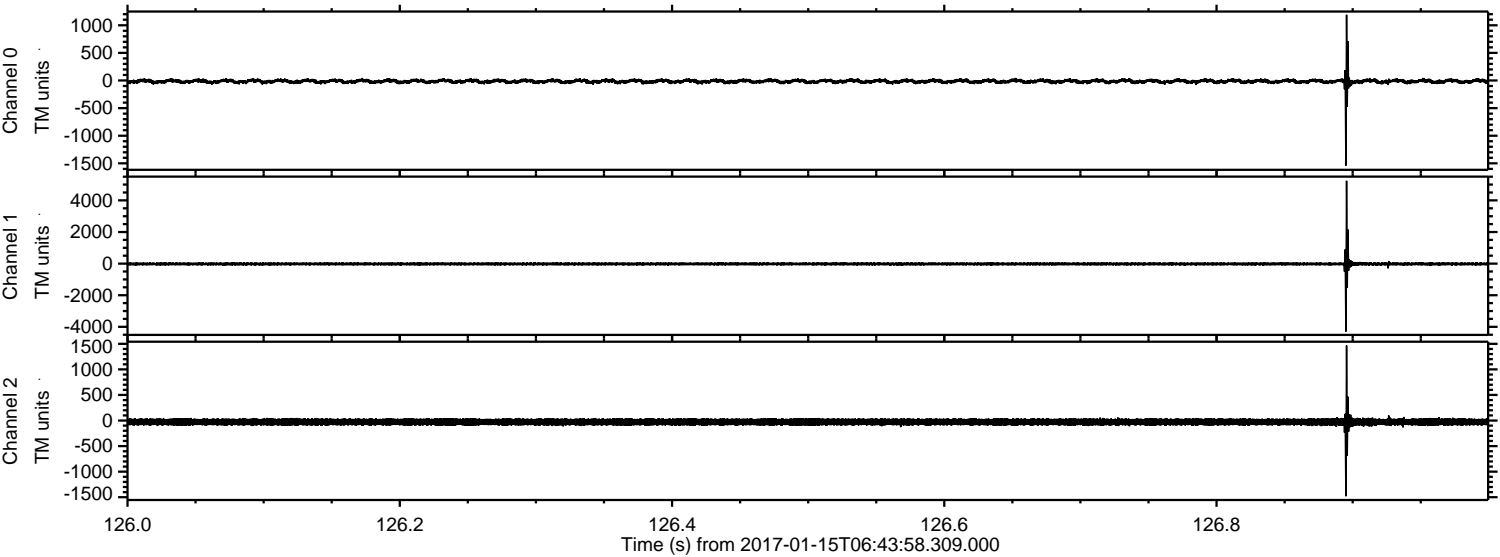

ELMAVAN 3D WAVEFORMS (Measured data sampled at 50 kHz) 51000 packets of 144 samples from 2017-01-15T06:43:58.309.000. Part 101/147

Processed Sun Jan 15 07:51:41 2017 by ELM ver.2012-10-06 from 001__elm20170115_064357__dat00.bin

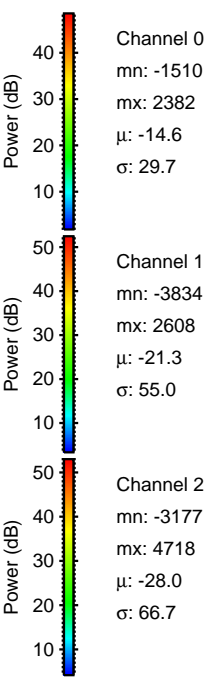
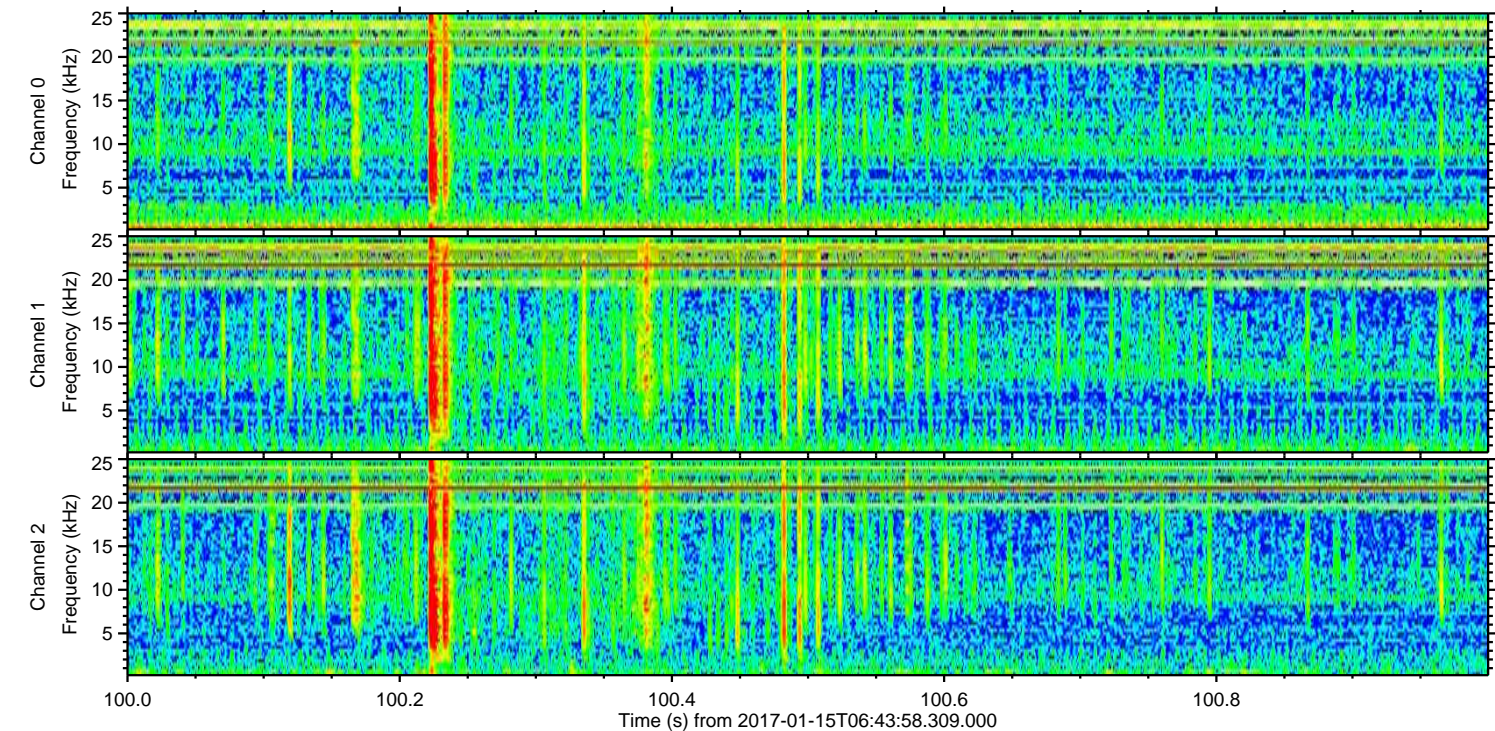
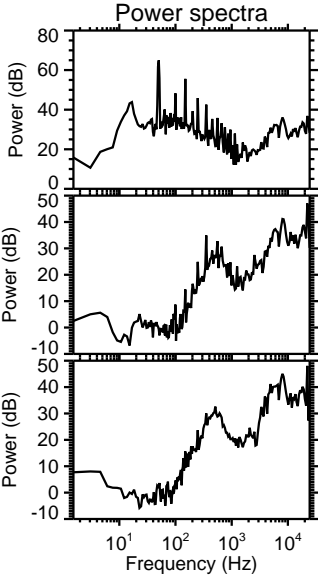
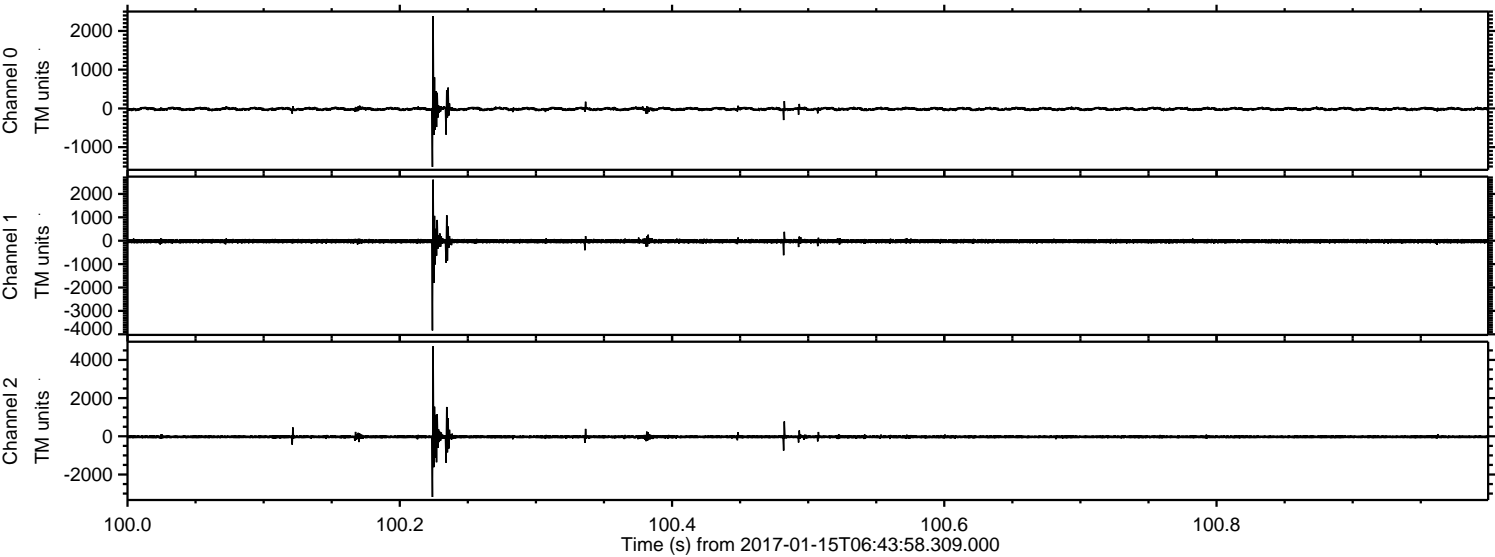

Channel 0
mn: -1510
mx: 2382
 μ : -14.6
 σ : 29.7

Channel 1
mn: -3834
mx: 2608
 μ : -21.3
 σ : 55.0

Channel 2
mn: -3177
mx: 4718
 μ : -28.0
 σ : 66.7

Processed Sun Jan 15 07:51:42 2017 by ELM ver.2012-10-06 from 001__elm20170115_064357__dat00.bin

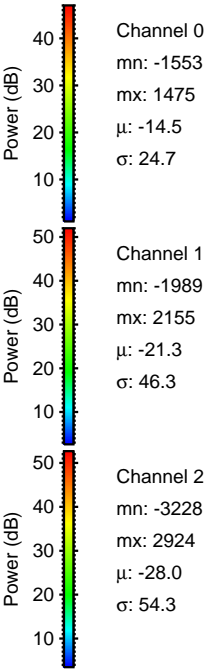
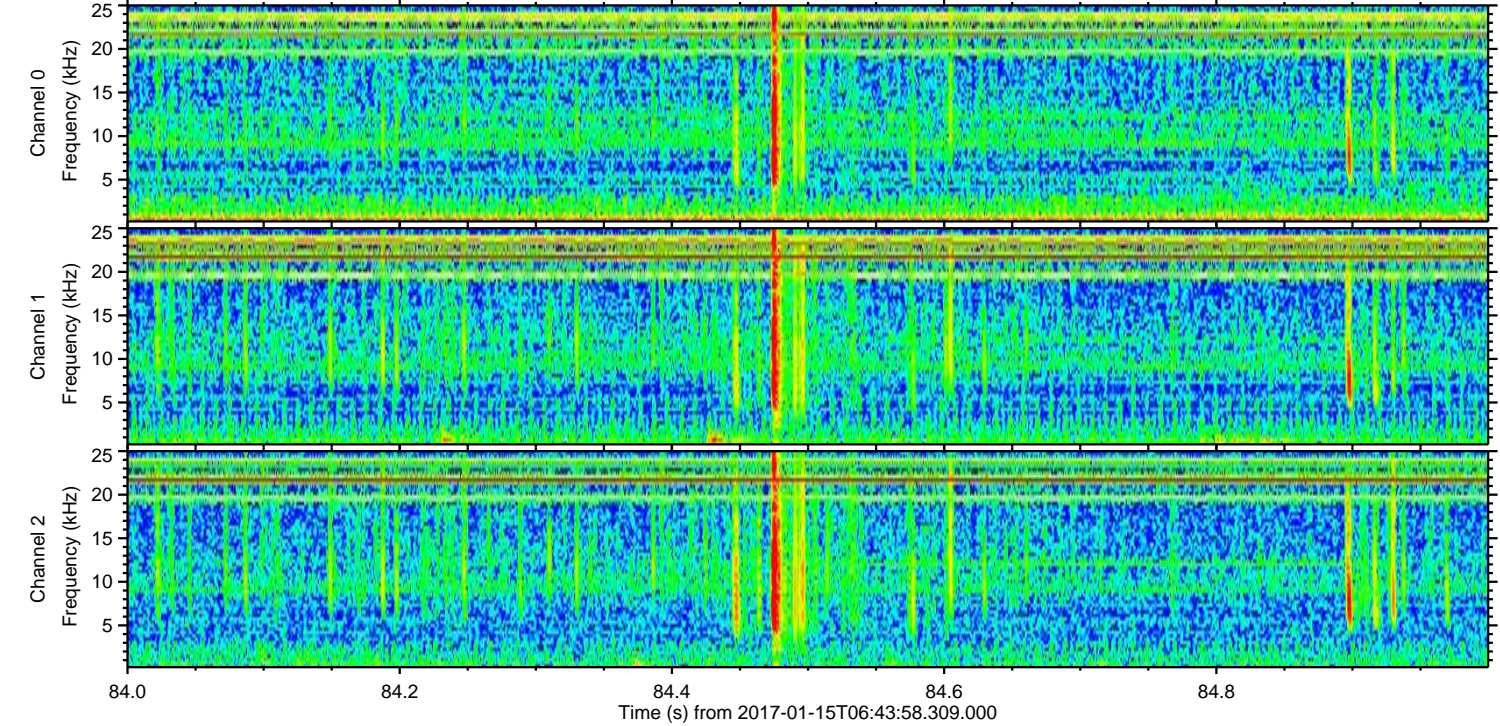
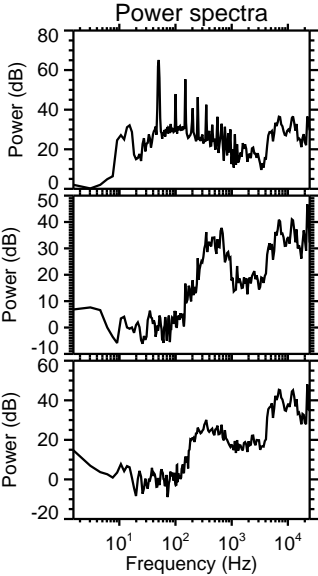
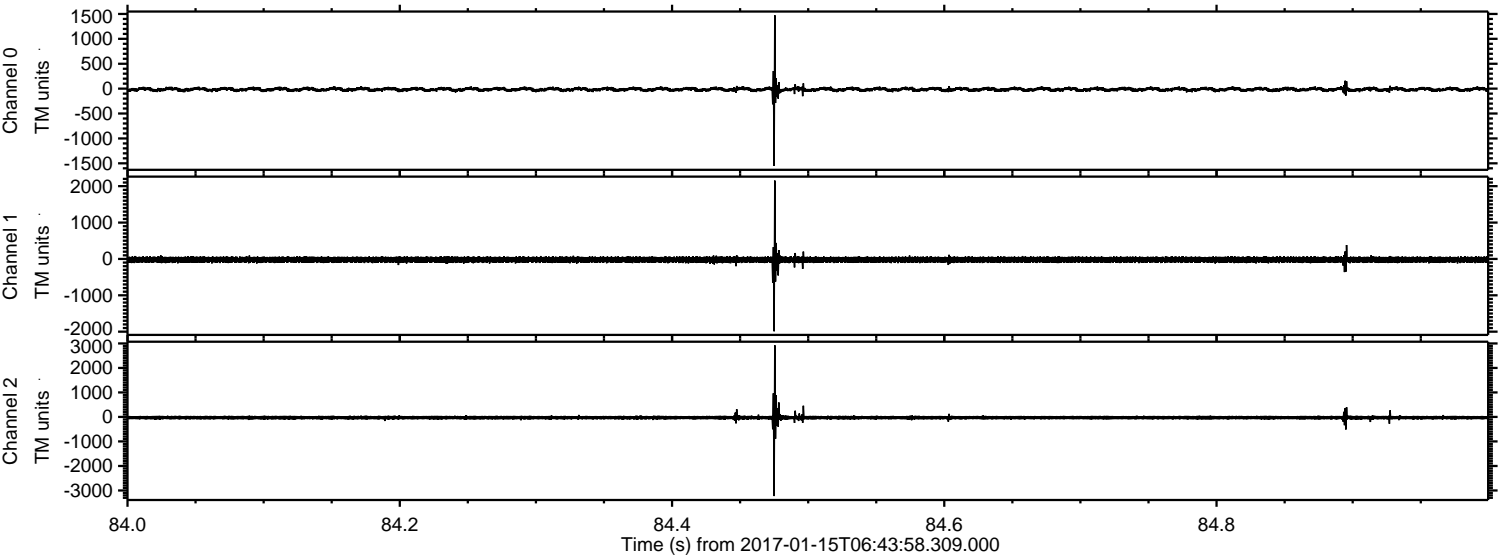

Channel 0
mn: -1553
mx: 1475
 μ : -14.5
 σ : 24.7

Channel 1
mn: -1989
mx: 2155
 μ : -21.3
 σ : 46.3

Channel 2
mn: -3228
mx: 2924
 μ : -28.0
 σ : 54.3

ELMAVAN 3D WAVEFORMS (Measured data sampled at 50 kHz) 51000 packets of 144 samples from 2017-01-15T06:43:58.309.000. Part 117/147

Processed Sun Jan 15 07:51:43 2017 by ELM ver.2012-10-06 from 001__elm20170115_064357__dat00.bin

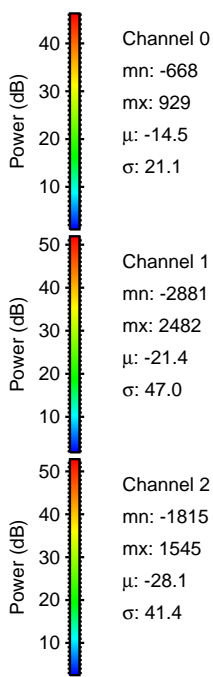
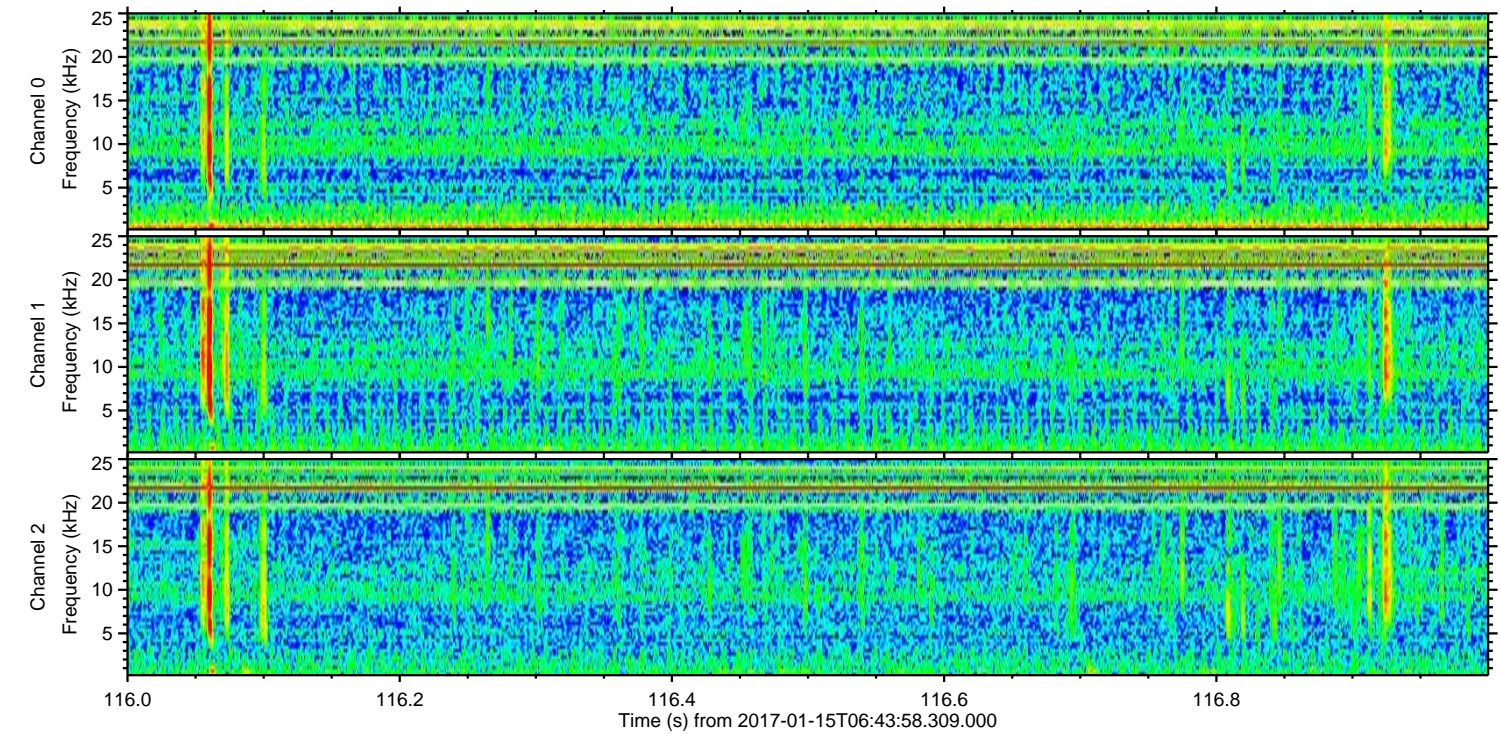
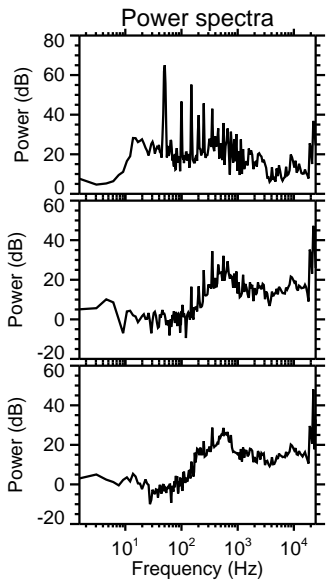
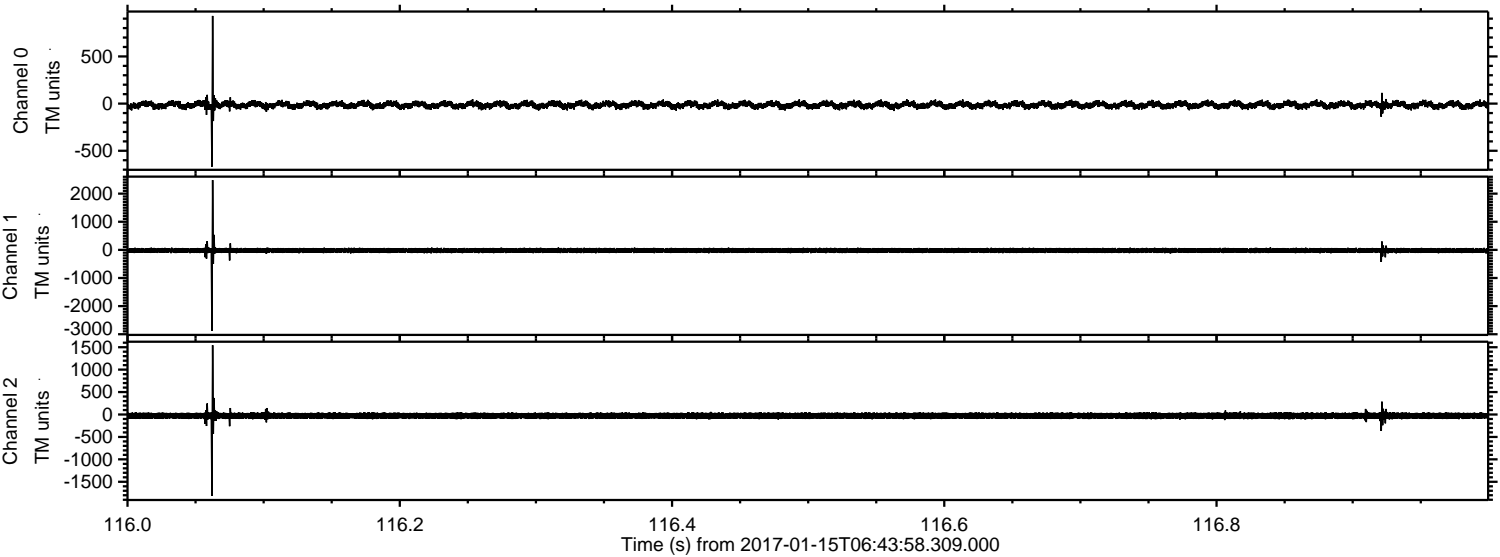

Channel 0
mn: -668
mx: 929
 μ : -14.5
 σ : 21.1

Channel 1
mn: -2881
mx: 2482
 μ : -21.4
 σ : 47.0

Channel 2
mn: -1815
mx: 1545
 μ : -28.1
 σ : 41.4

ELMAVAN 3D WAVEFORMS (Measured data sampled at 50 kHz) 51000 packets of 144 samples from 2017-01-15T06:43:58.309.000. Part 3/147

Processed Sun Jan 15 07:51:44 2017 by ELM ver.2012-10-06 from 001__elm20170115_064357__dat00.bin

