

ELMAVAN 3D WAVEFORMS (Measured data sampled at 50 kHz) 51000 packets of 144 samples from 2017-01-15T04:53:54.010.000.

Processed Sun Jan 15 06:01:42 2017 by ELM ver.2012-10-06 from 001__elm20170115_045353__dat00.bin

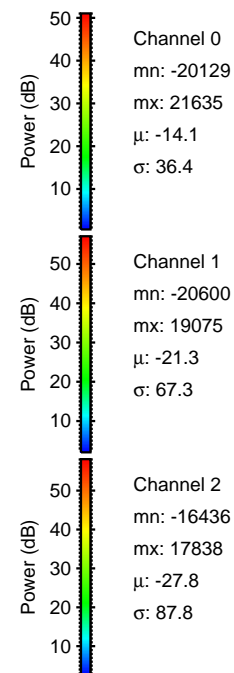

Processed Sun Jan 15 06:01:54 2017 by ELM ver.2012-10-06 from 001__elm20170115_045353__dat00.bin

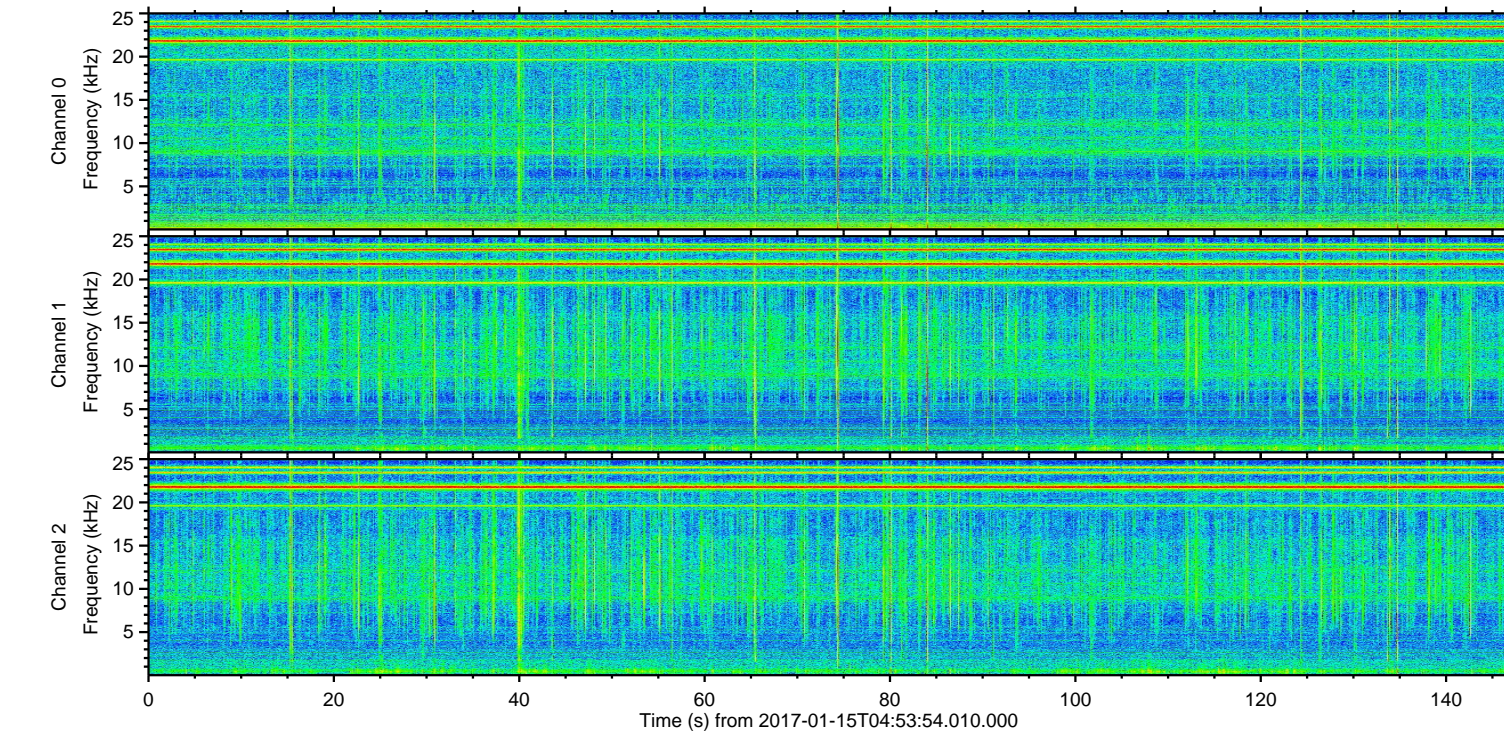
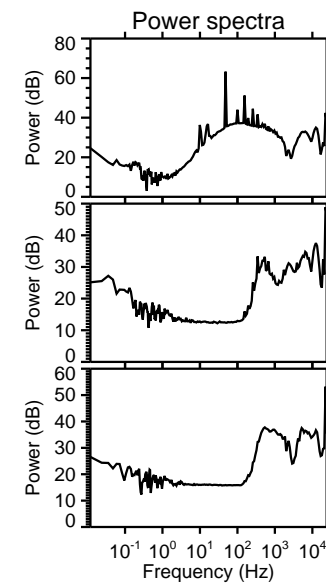
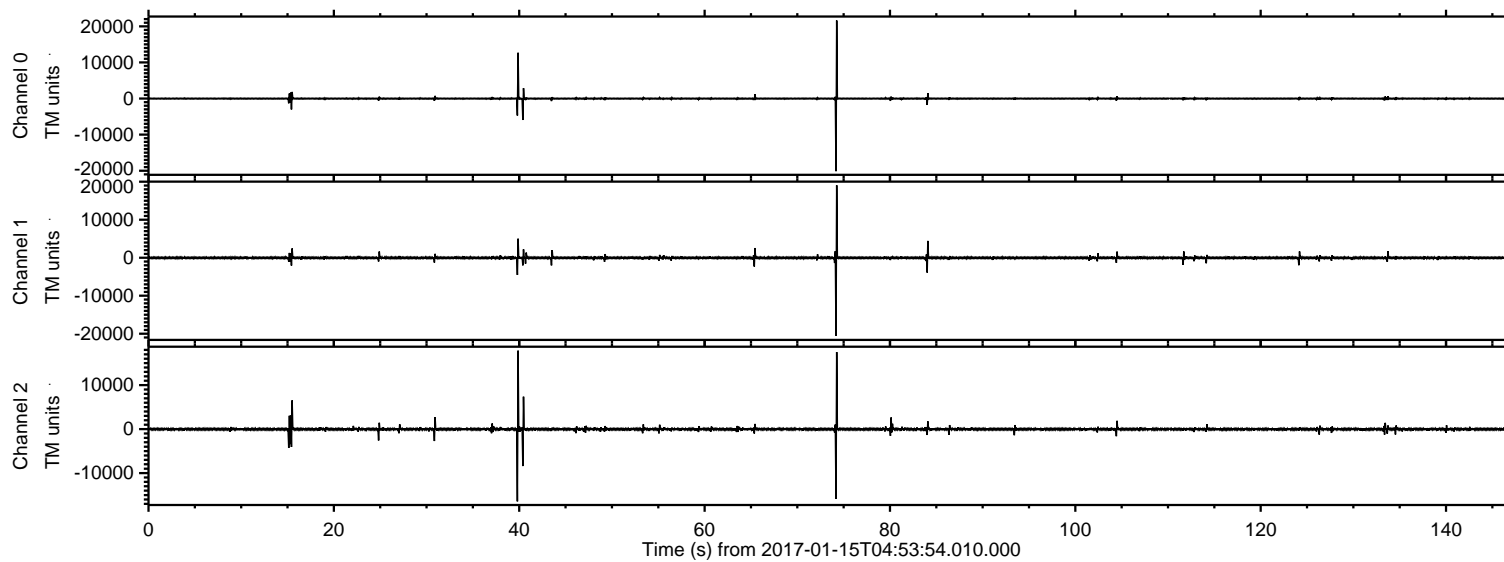
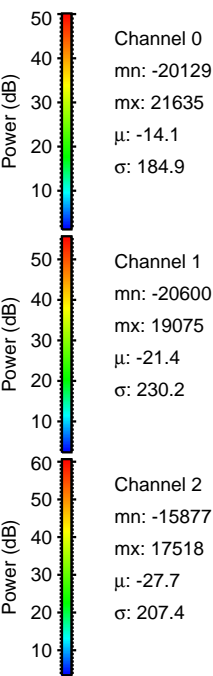
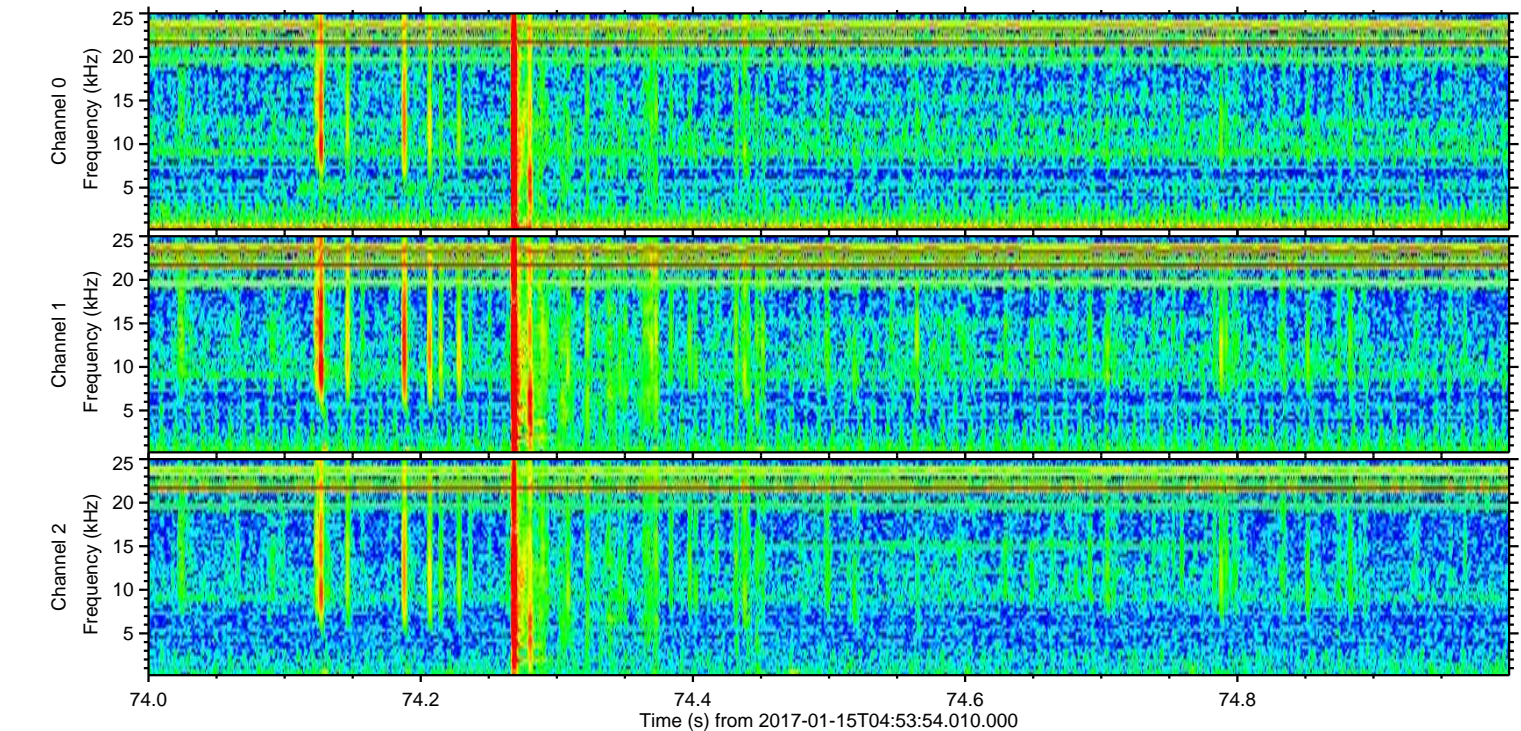
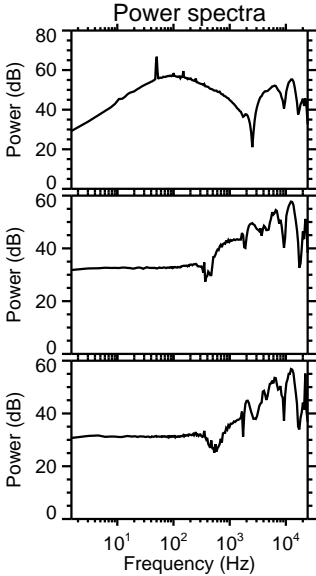
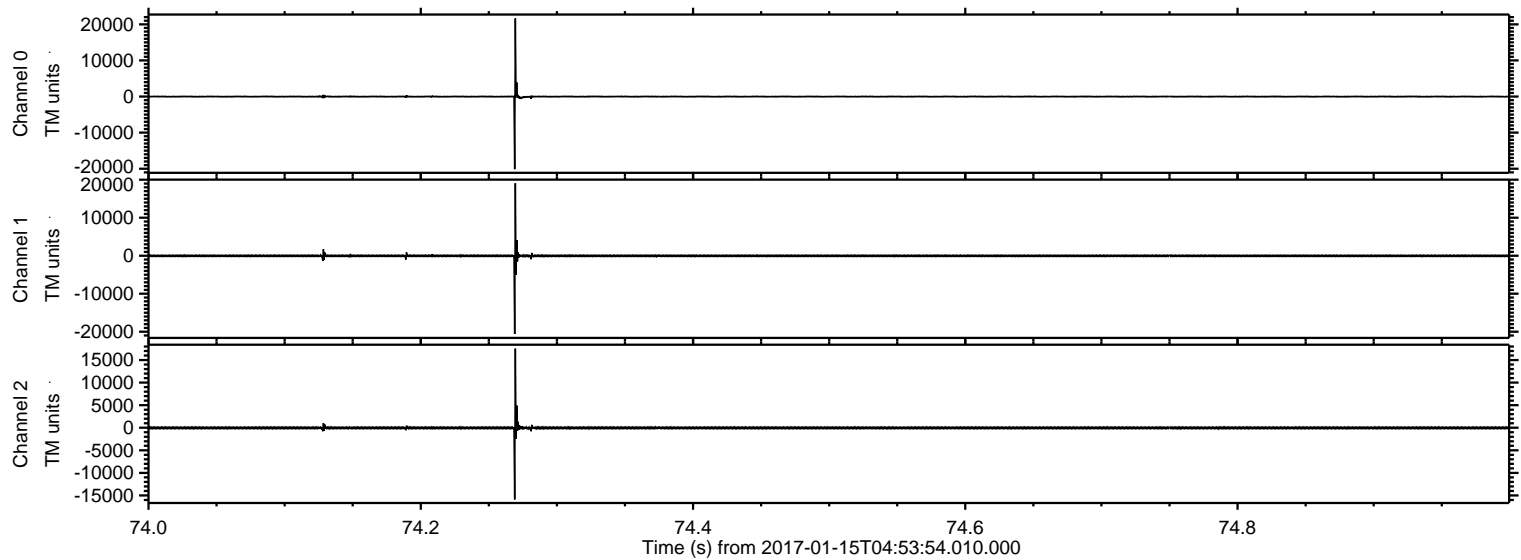

ELMAVAN 3D WAVEFORMS (Measured data sampled at 50 kHz) 51000 packets of 144 samples from 2017-01-15T04:53:54.010.000. Part 40/147

Processed Sun Jan 15 06:01:55 2017 by ELM ver.2012-10-06 from 001__elm20170115_045353__dat00.bin

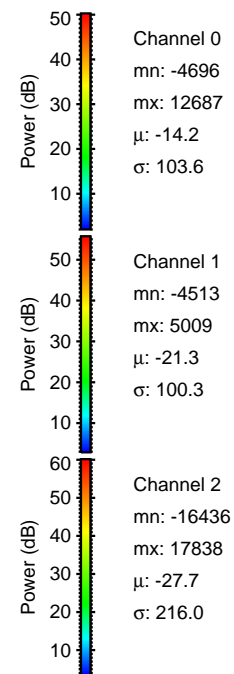
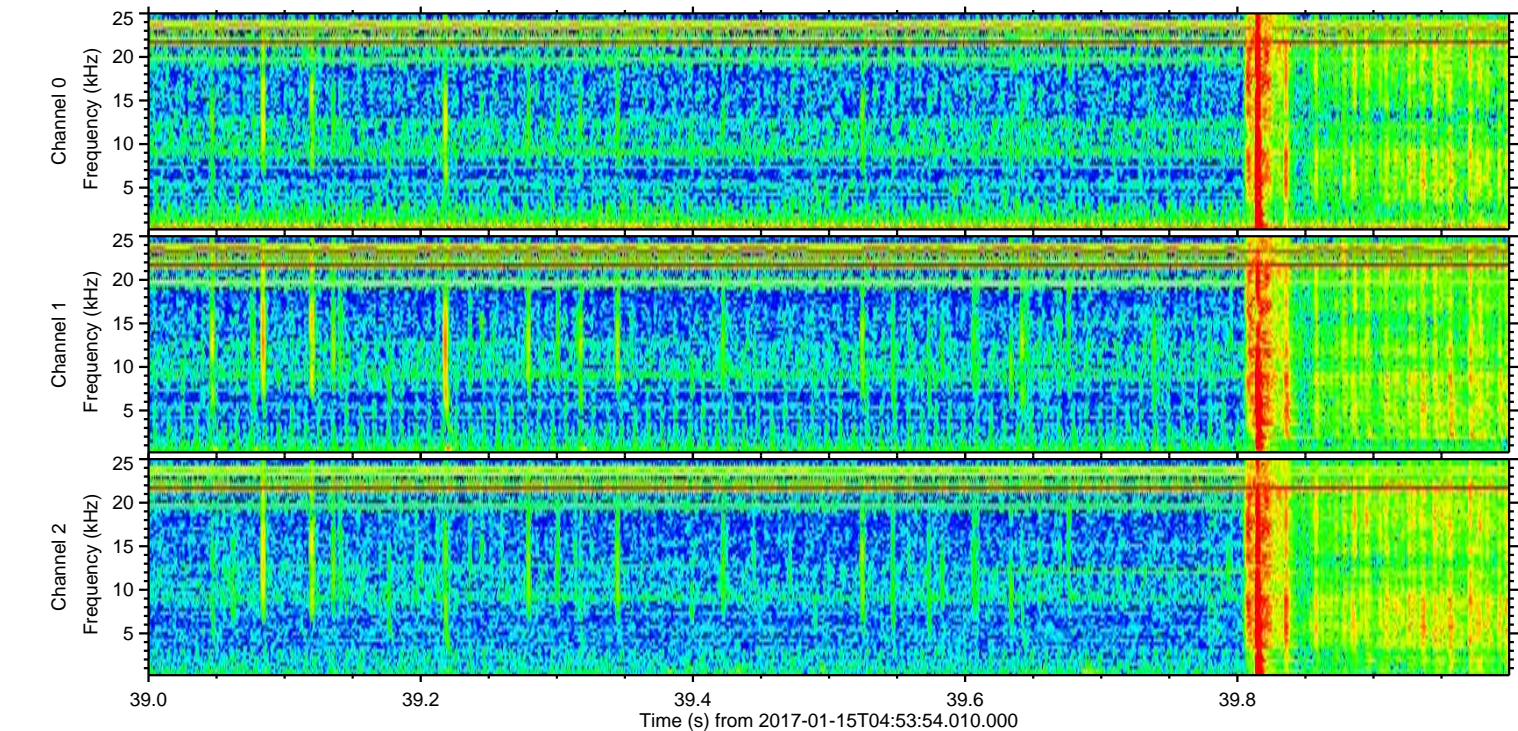
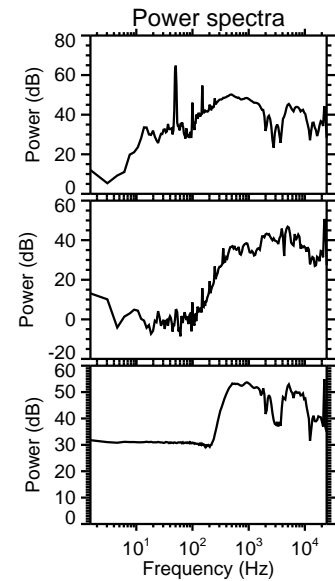
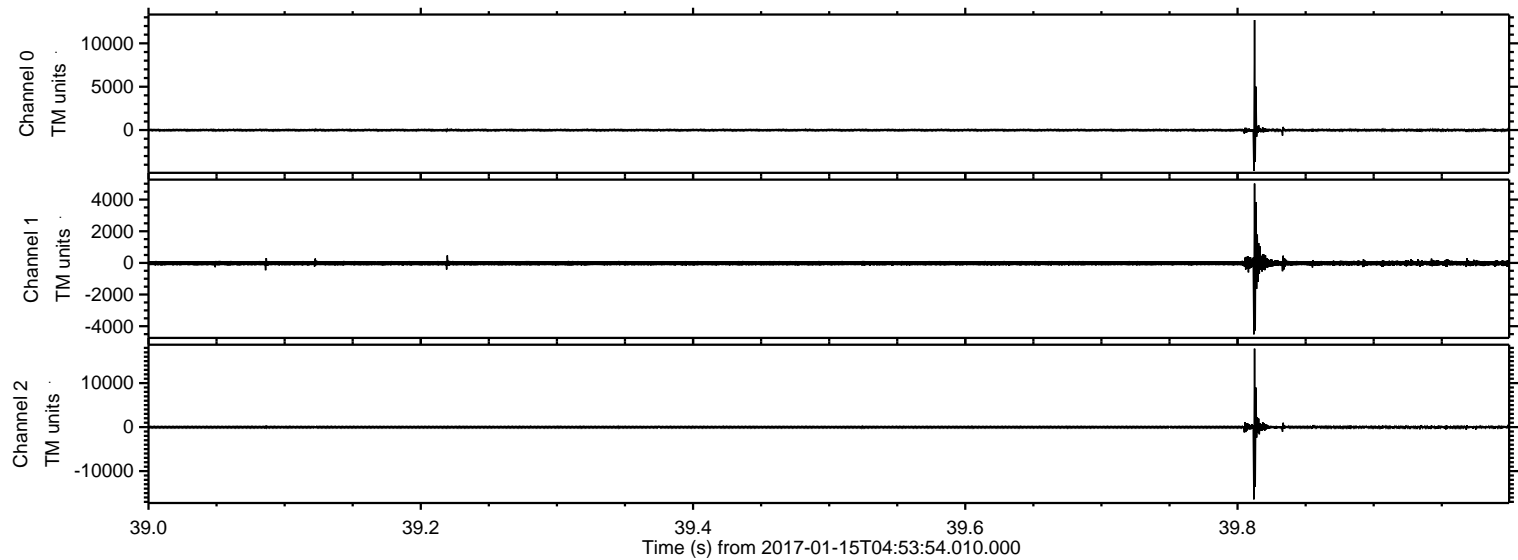

ELMAVAN 3D WAVEFORMS (Measured data sampled at 50 kHz) 51000 packets of 144 samples from 2017-01-15T04:53:54.010.000. Part 41/147

Processed Sun Jan 15 06:01:56 2017 by ELM ver.2012-10-06 from 001__elm20170115_045353__dat00.bin

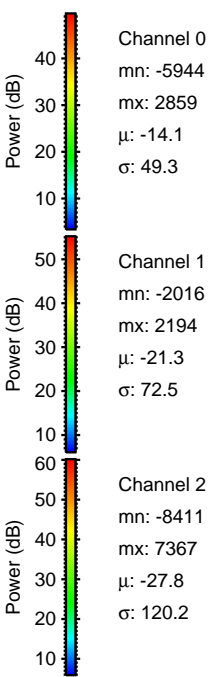
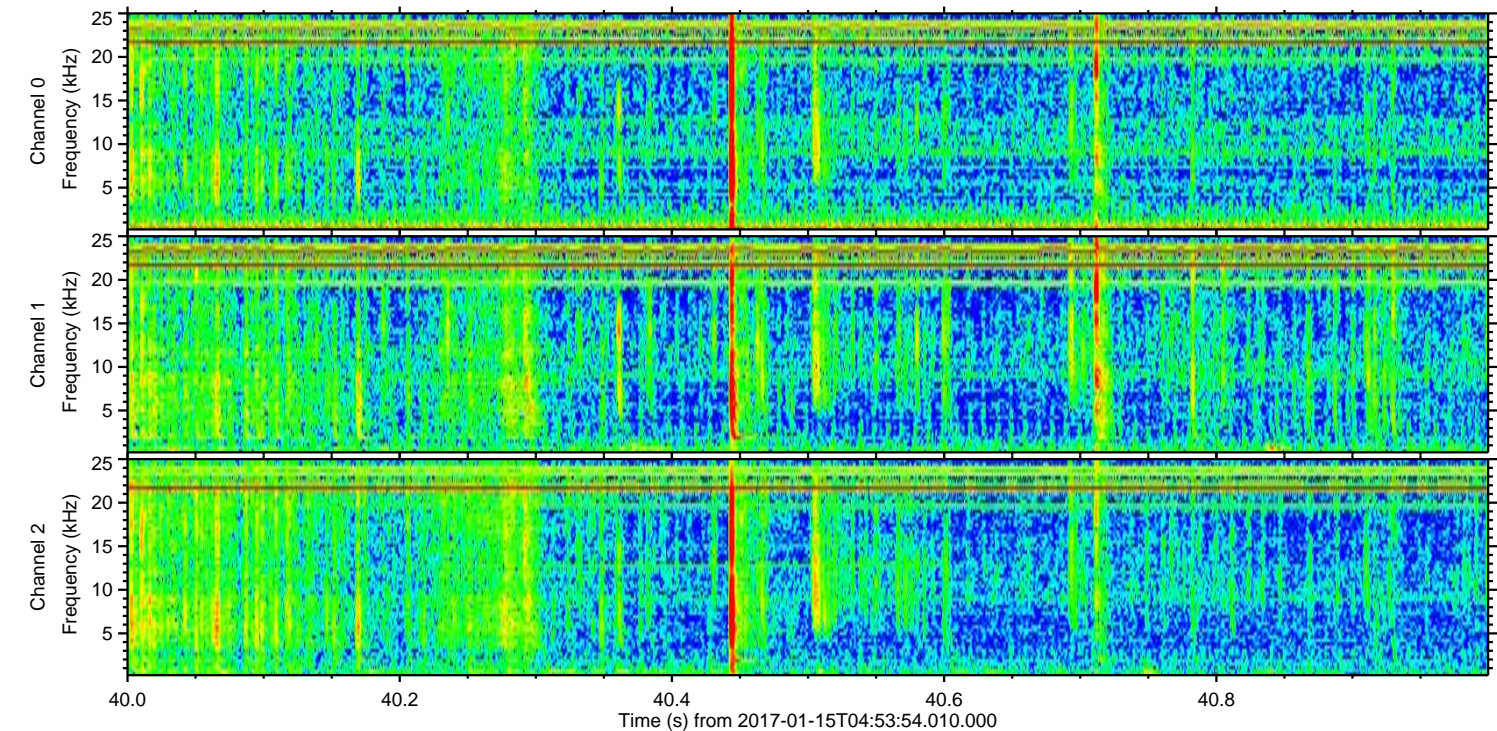
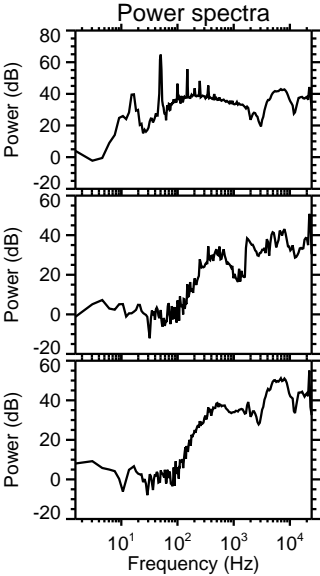
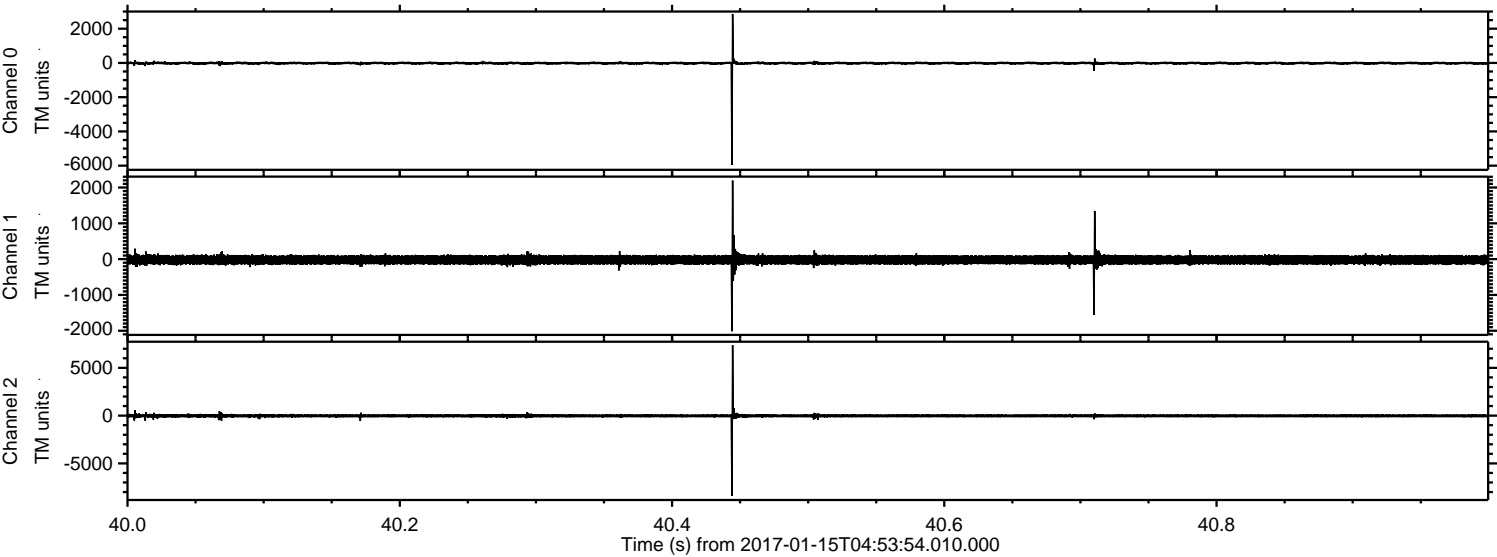

ELMAVAN 3D WAVEFORMS (Measured data sampled at 50 kHz) 51000 packets of 144 samples from 2017-01-15T04:53:54.010.000. Part 16/147

Processed Sun Jan 15 06:01:56 2017 by ELM ver.2012-10-06 from 001__elm20170115_045353__dat00.bin

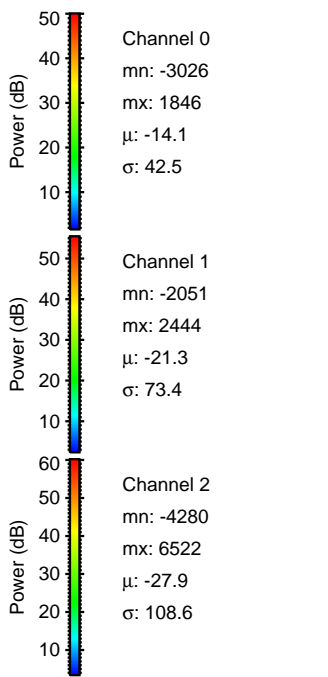
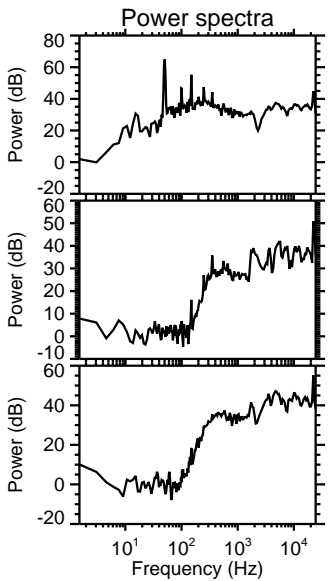
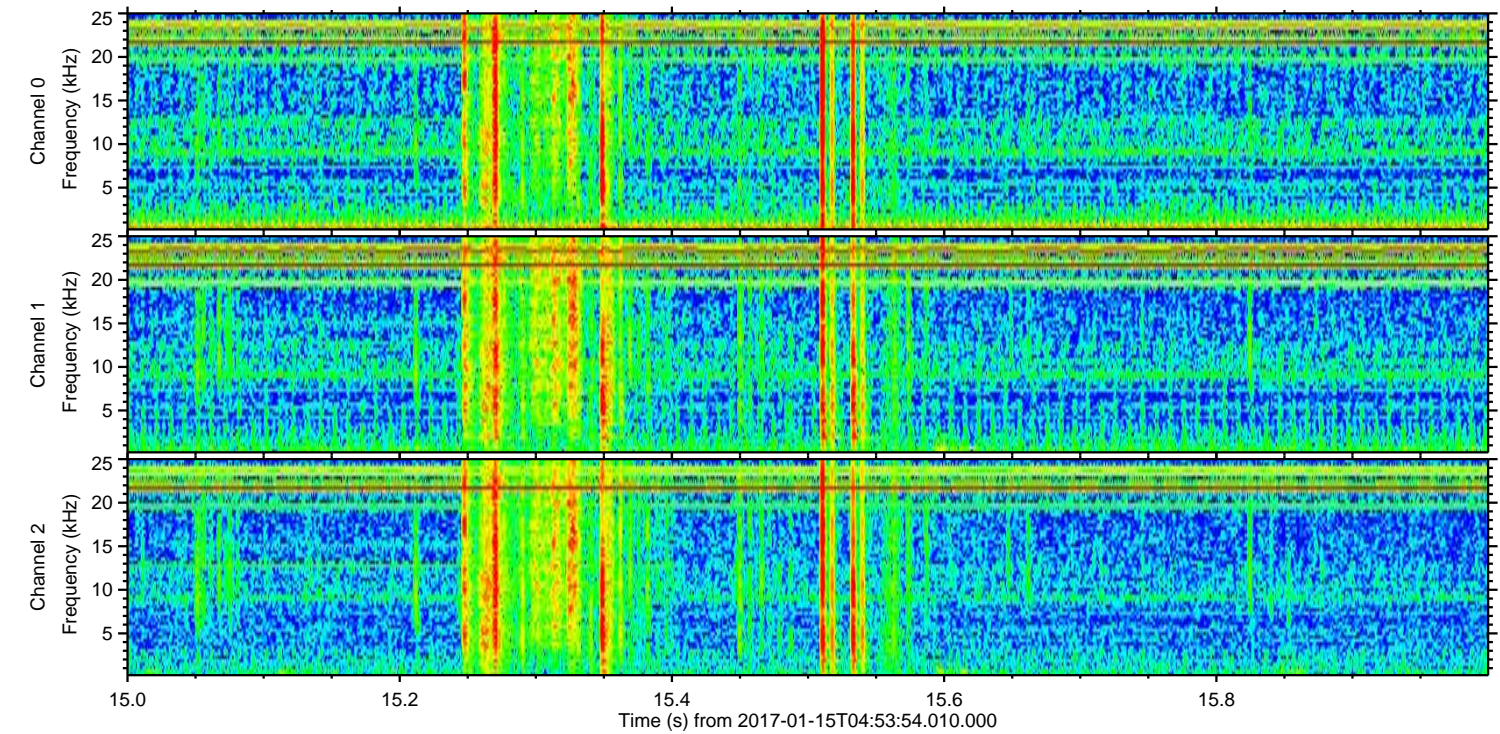
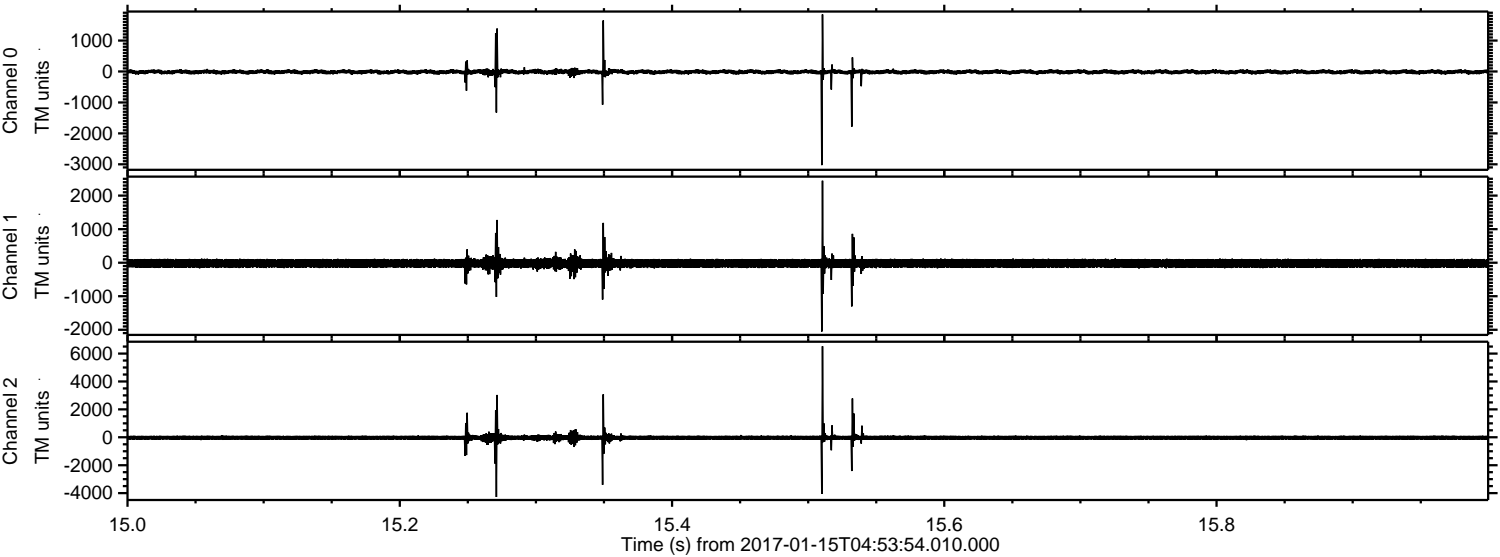

ELMAVAN 3D WAVEFORMS (Measured data sampled at 50 kHz) 51000 packets of 144 samples from 2017-01-15T04:53:54.010.000. Part 85/147

Processed Sun Jan 15 06:01:57 2017 by ELM ver.2012-10-06 from 001__elm20170115_045353__dat00.bin

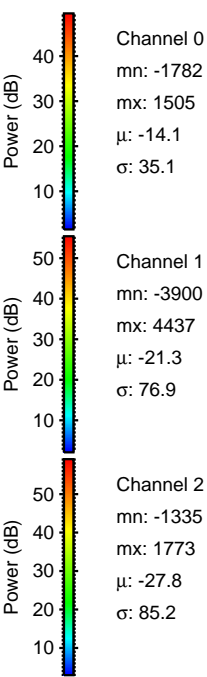
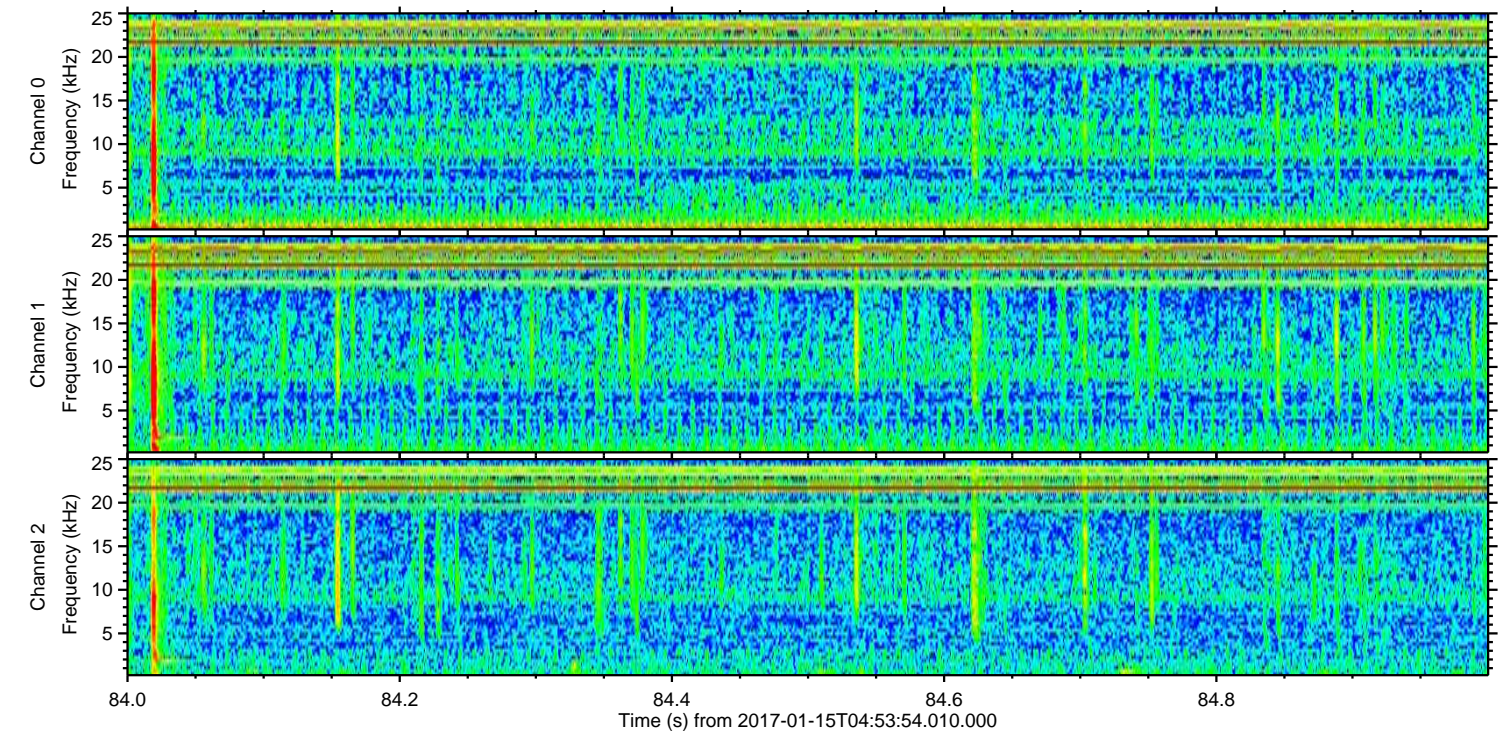
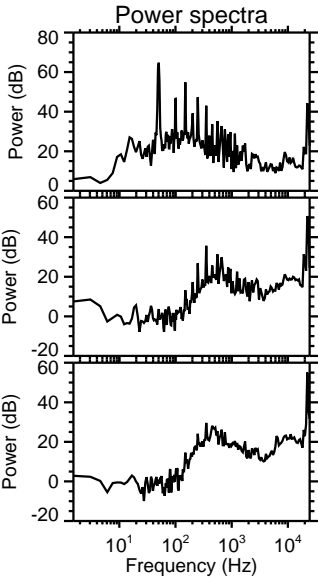
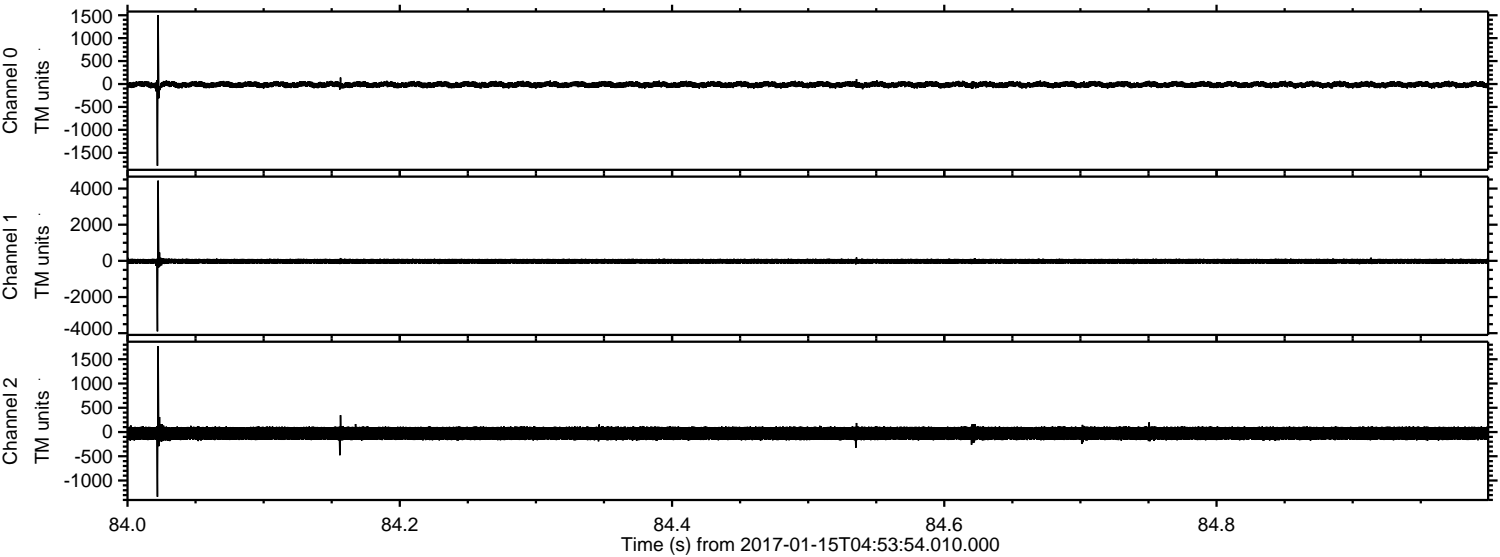

ELMAVAN 3D WAVEFORMS (Measured data sampled at 50 kHz) 51000 packets of 144 samples from 2017-01-15T04:53:54.010.000. Part 31/147

Processed Sun Jan 15 06:01:58 2017 by ELM ver.2012-10-06 from 001__elm20170115_045353__dat00.bin

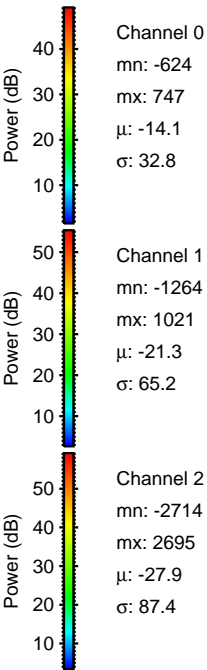
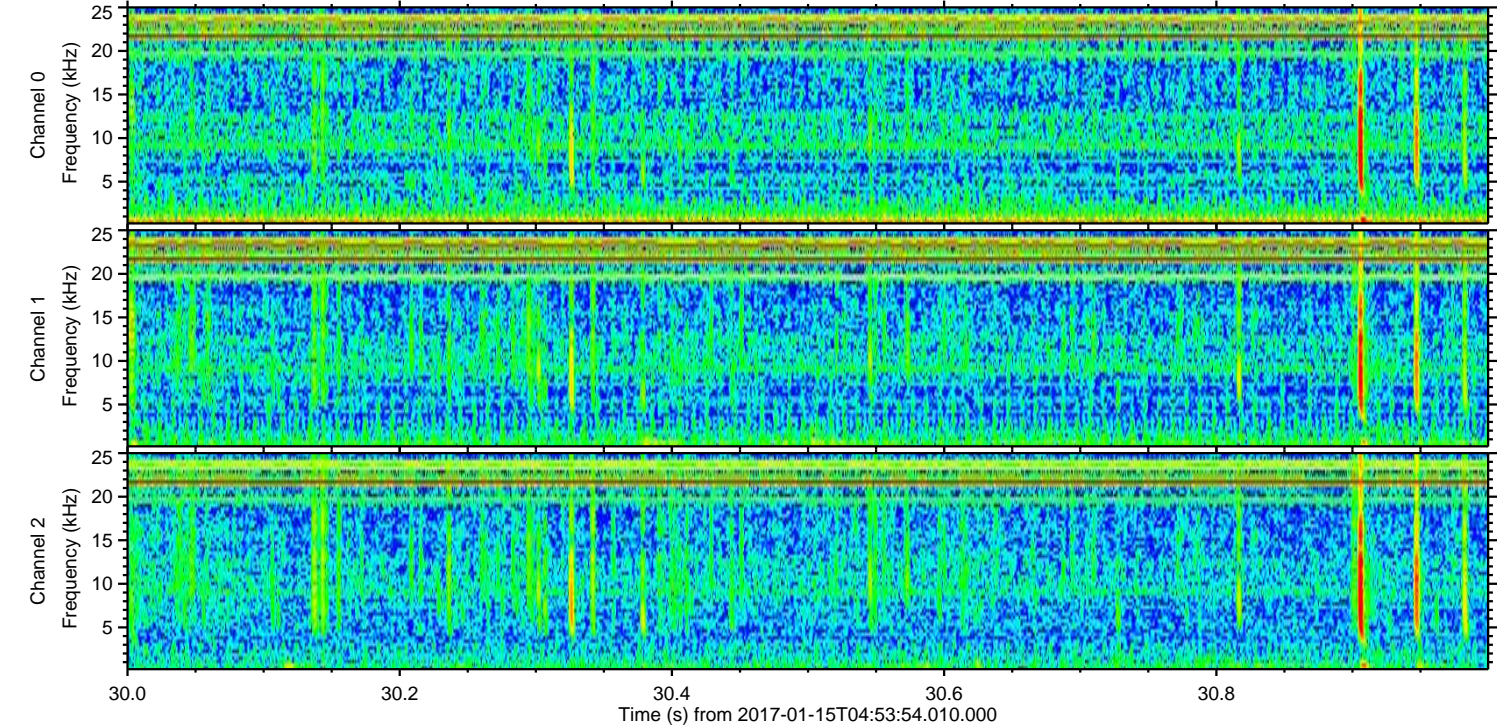
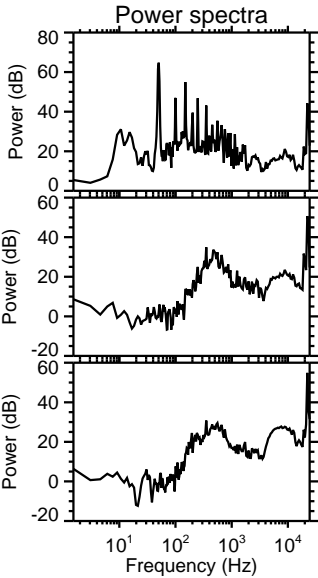
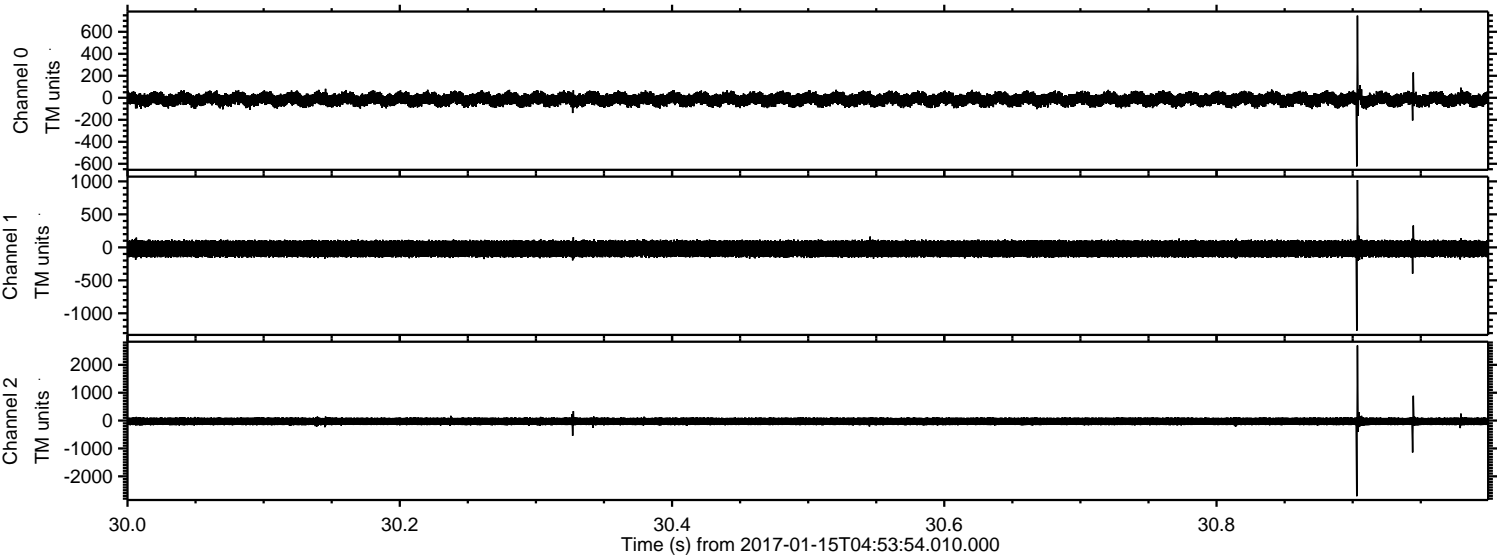

Processed Sun Jan 15 06:01:59 2017 by ELM ver.2012-10-06 from 001__elm20170115_045353__dat00.bin

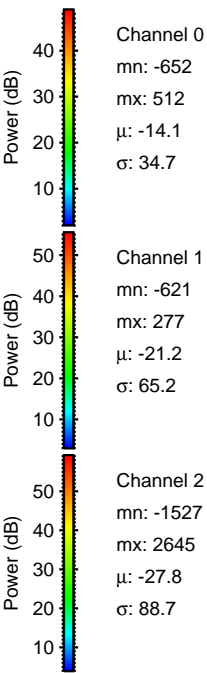
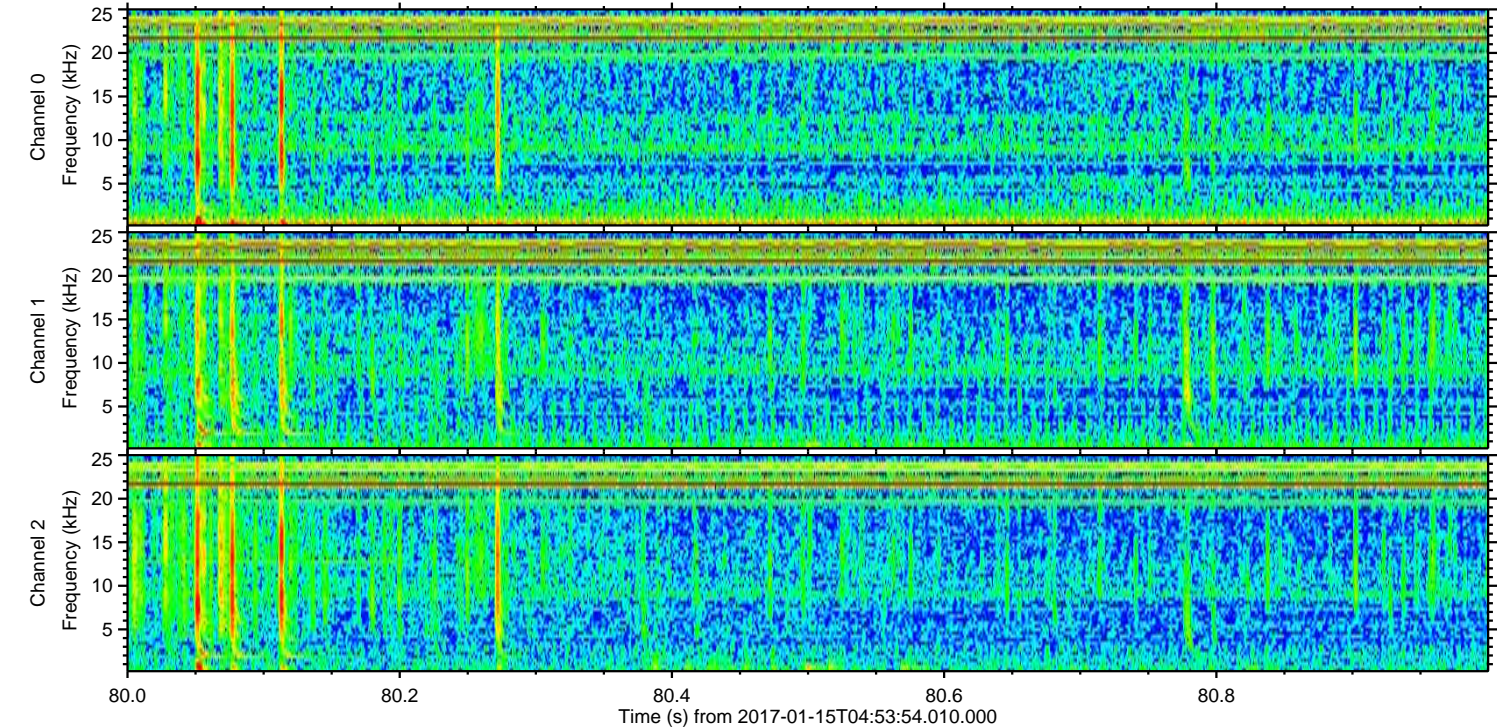
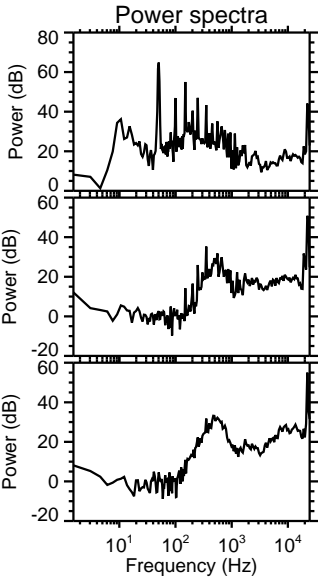
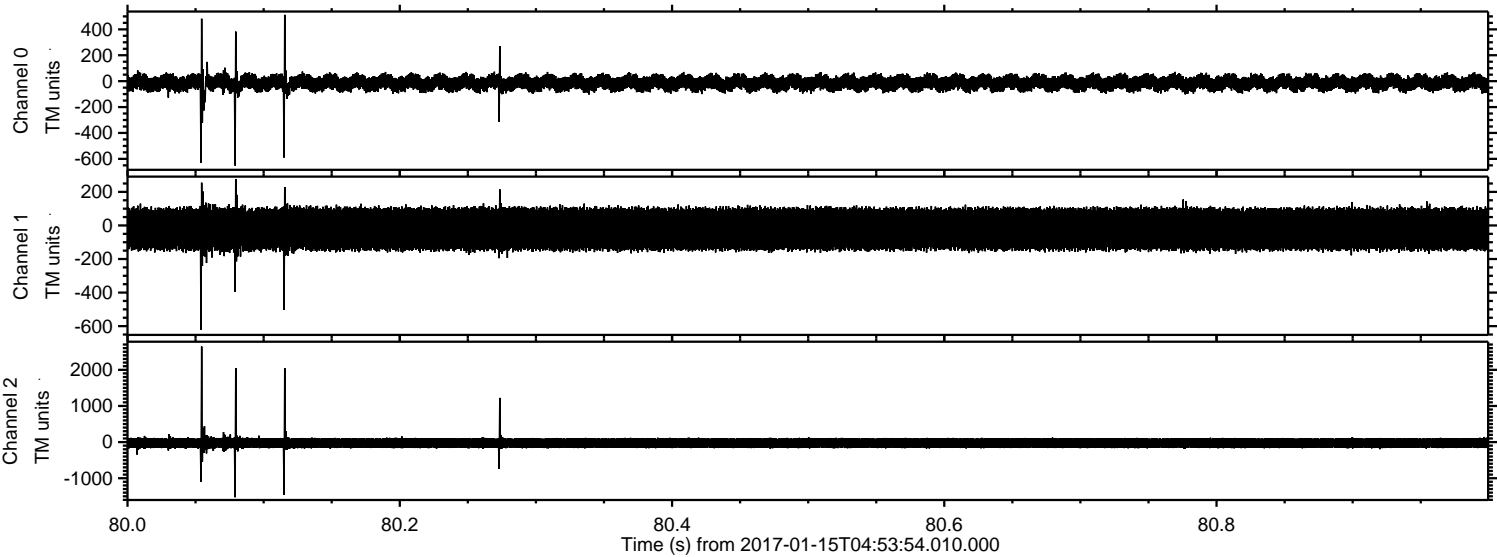

Processed Sun Jan 15 06:02:00 2017 by ELM ver.2012-10-06 from 001__elm20170115_045353__dat00.bin

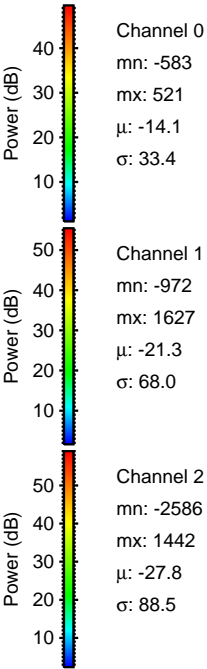
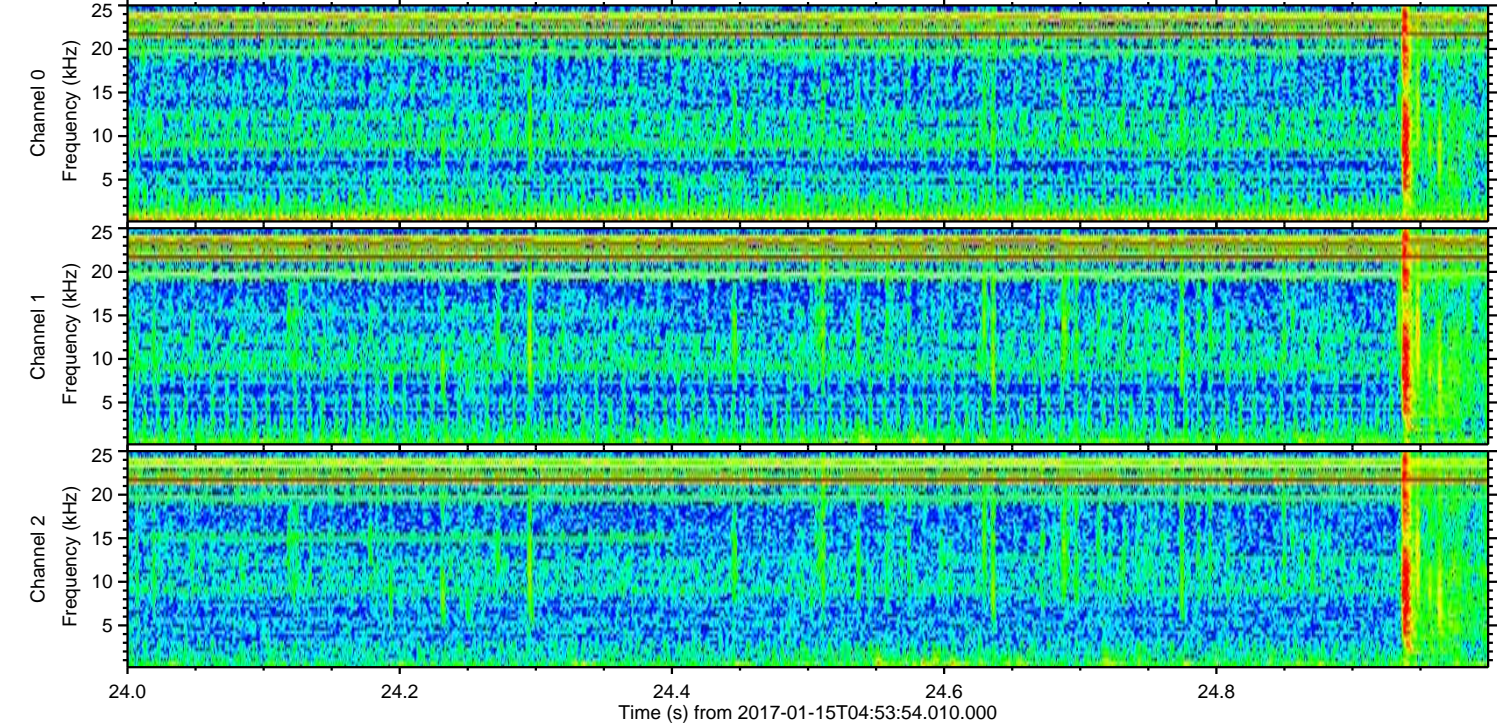
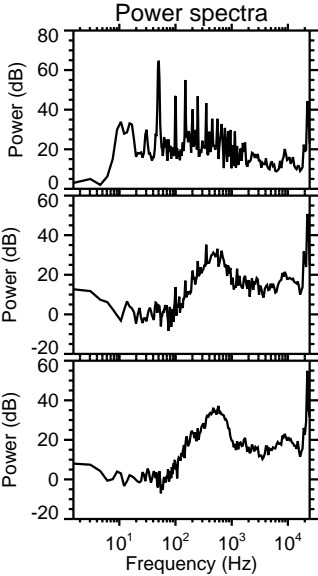
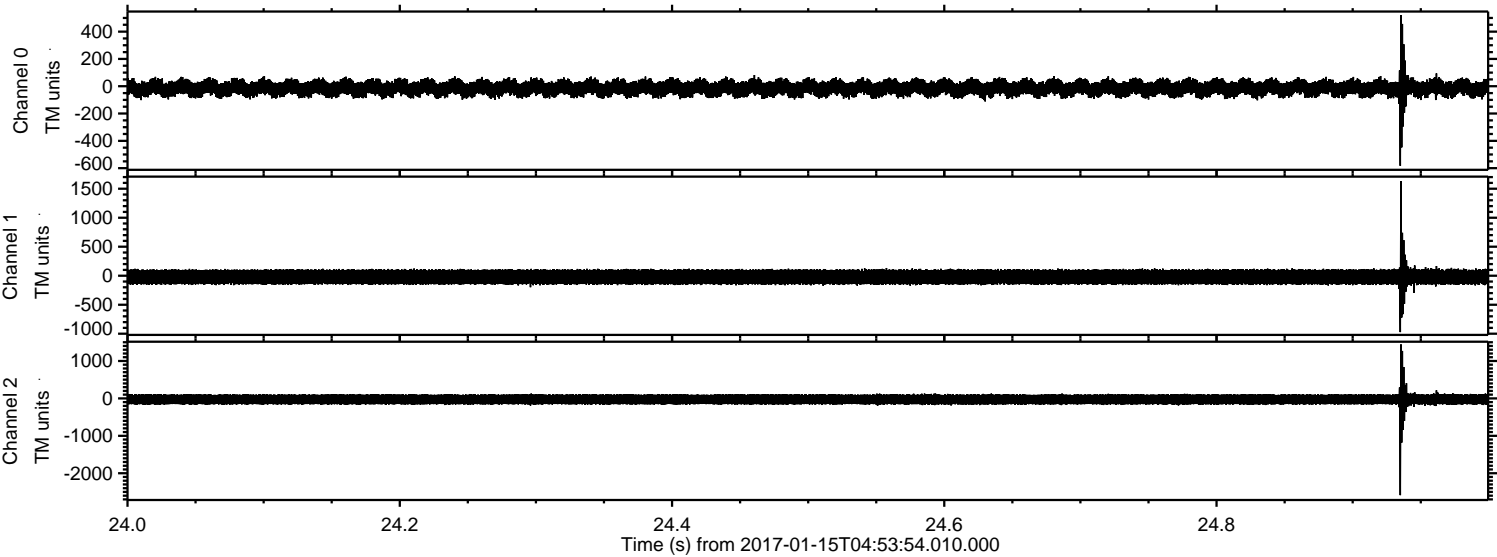

Processed Sun Jan 15 06:02:01 2017 by ELM ver.2012-10-06 from 001__elm20170115_045353__dat00.bin

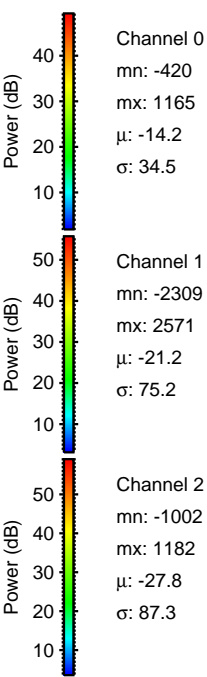
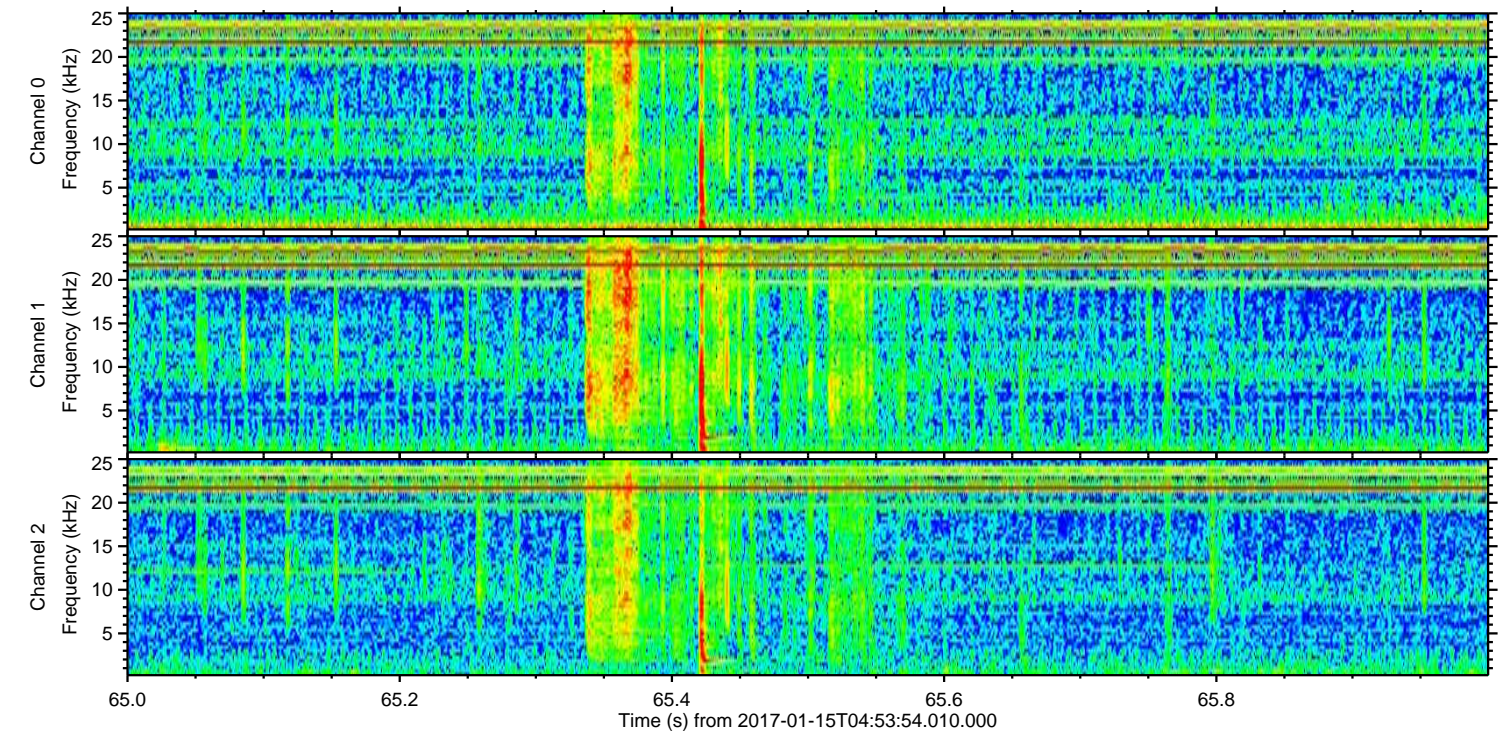
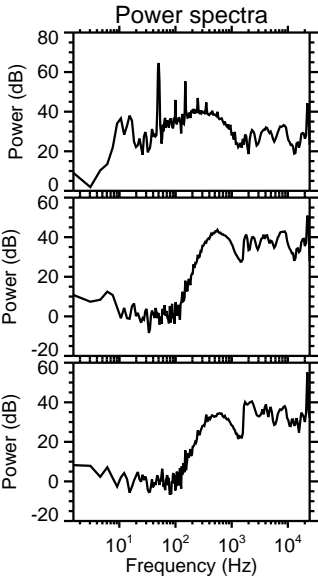
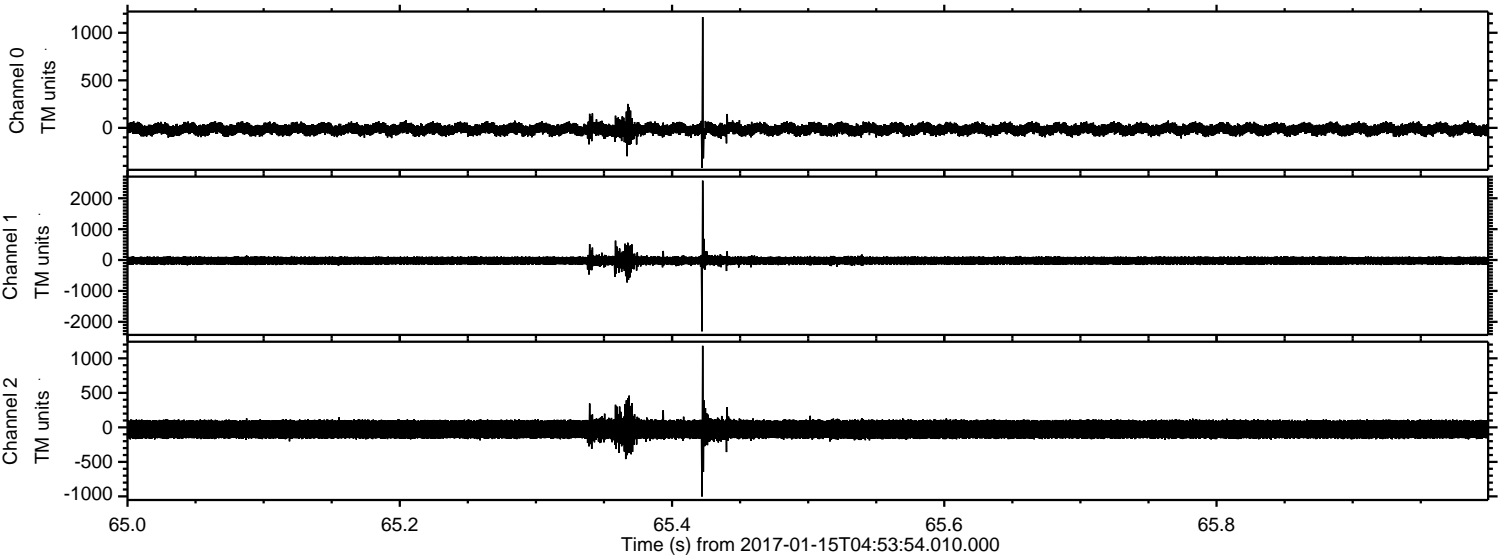

Channel 0
mn: -420
mx: 1165
 μ : -14.2
 σ : 34.5

Channel 1
mn: -2309
mx: 2571
 μ : -21.2
 σ : 75.2

Channel 2
mn: -1002
mx: 1182
 μ : -27.8
 σ : 87.3

Processed Sun Jan 15 06:02:02 2017 by ELM ver.2012-10-06 from 001__elm20170115_045353__dat00.bin

