

ELMAVAN 3D WAVEFORMS (Measured data sampled at 50 kHz) 51000 packets of 144 samples from 2017-01-15T00:28:43.575.000.

Processed Sun Jan 15 01:36:51 2017 by ELM ver.2012-10-06 from 001__elm20170115_002842__dat00.bin

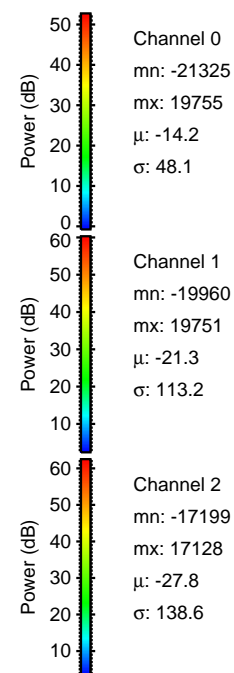

Processed Sun Jan 15 01:37:02 2017 by ELM ver.2012-10-06 from 001__elm20170115_002842__dat00.bin

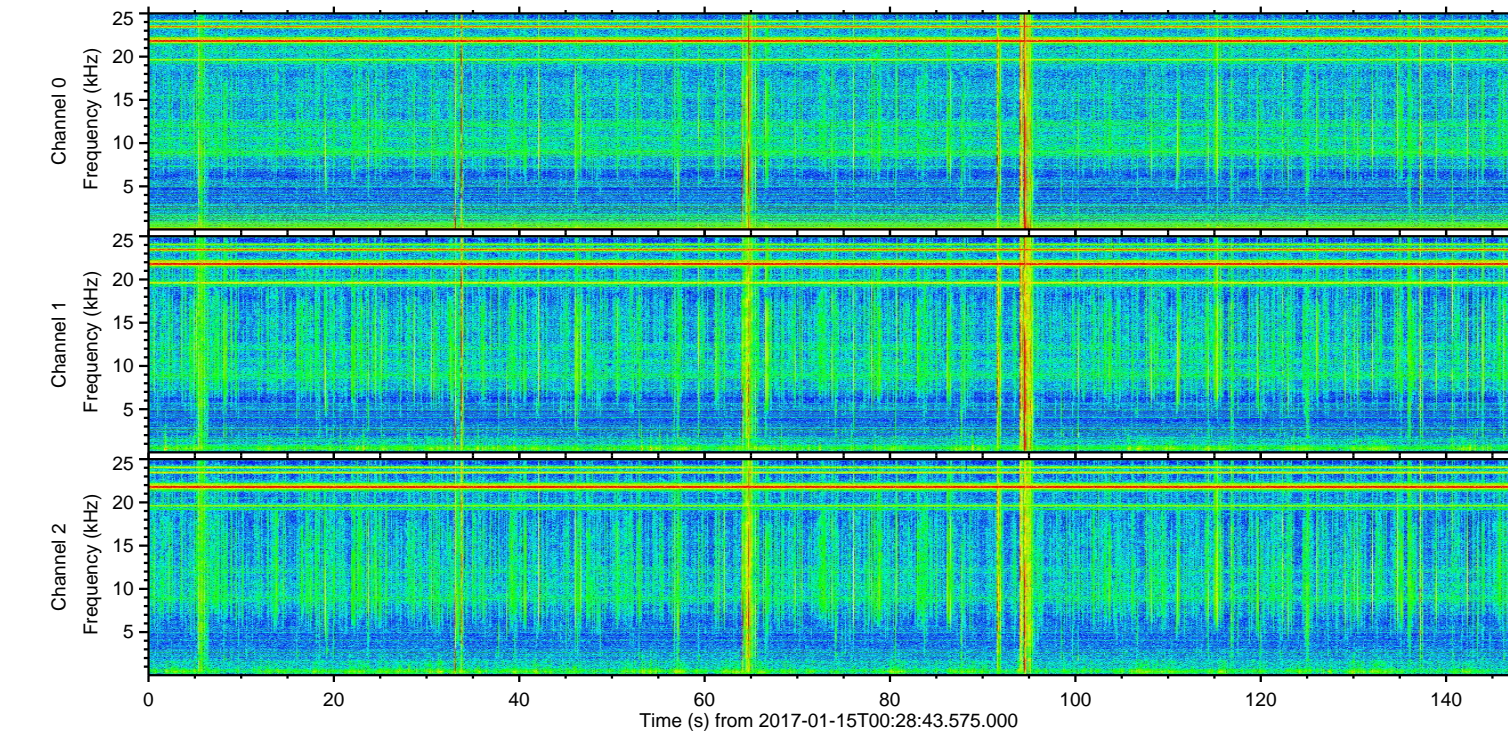
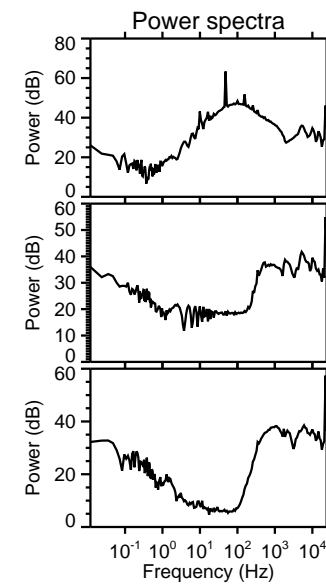
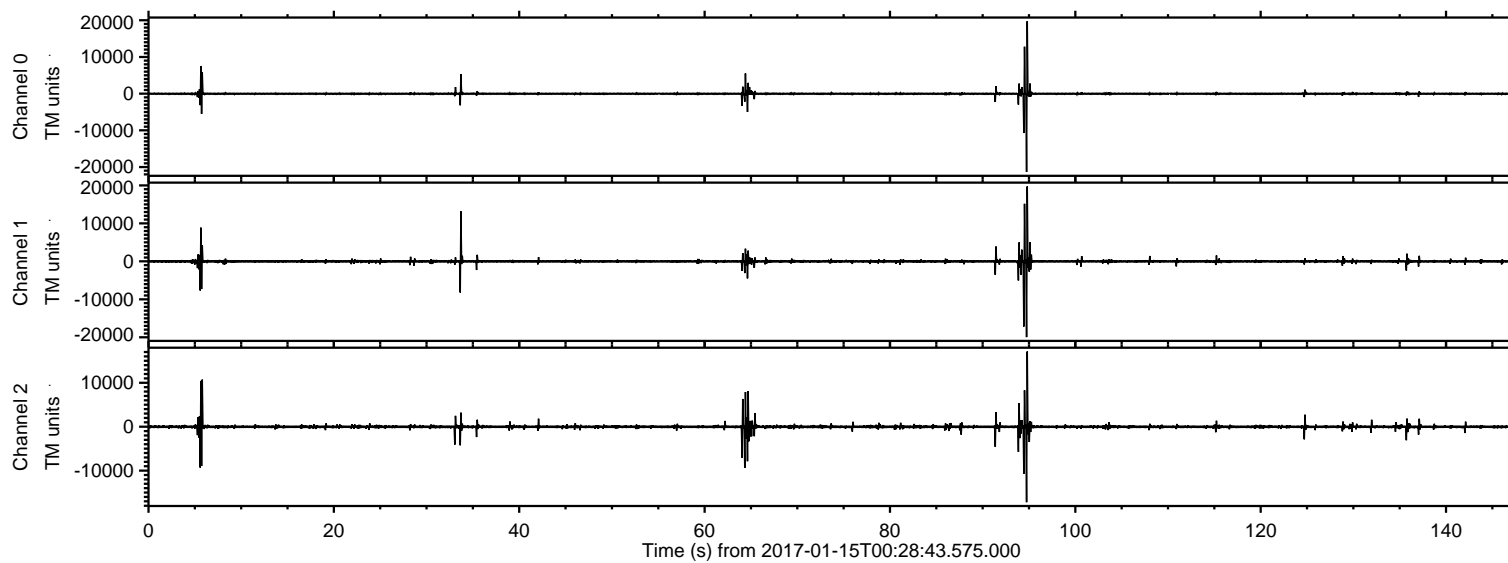
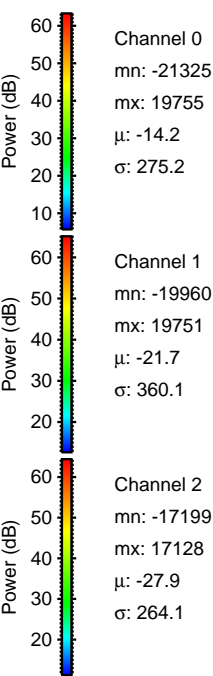
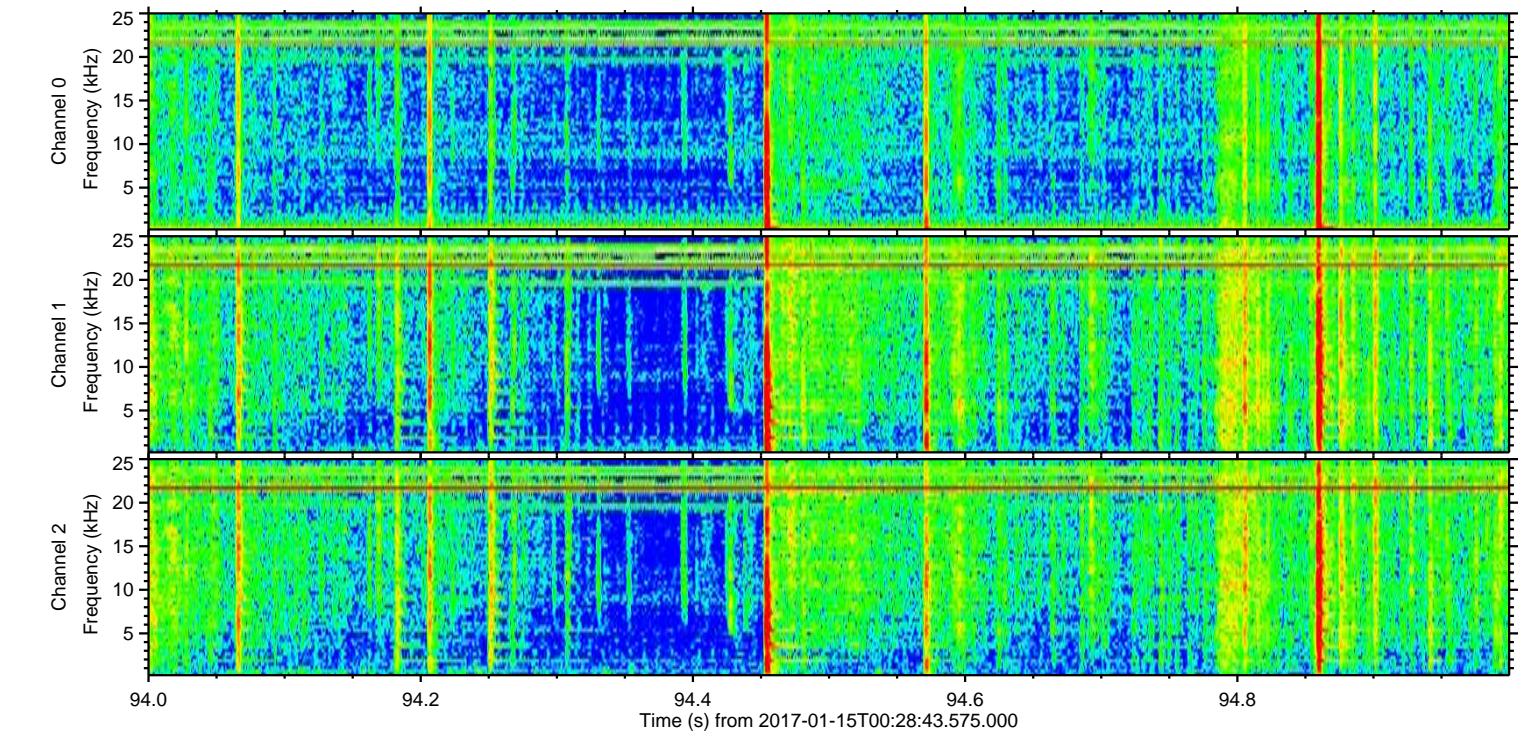
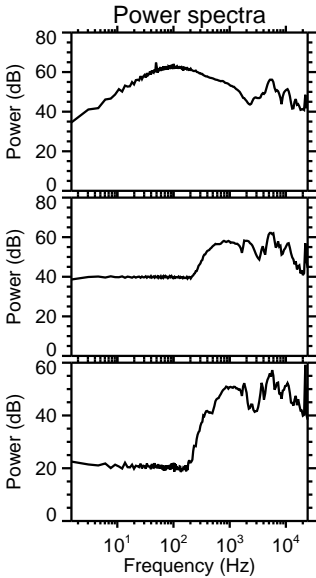
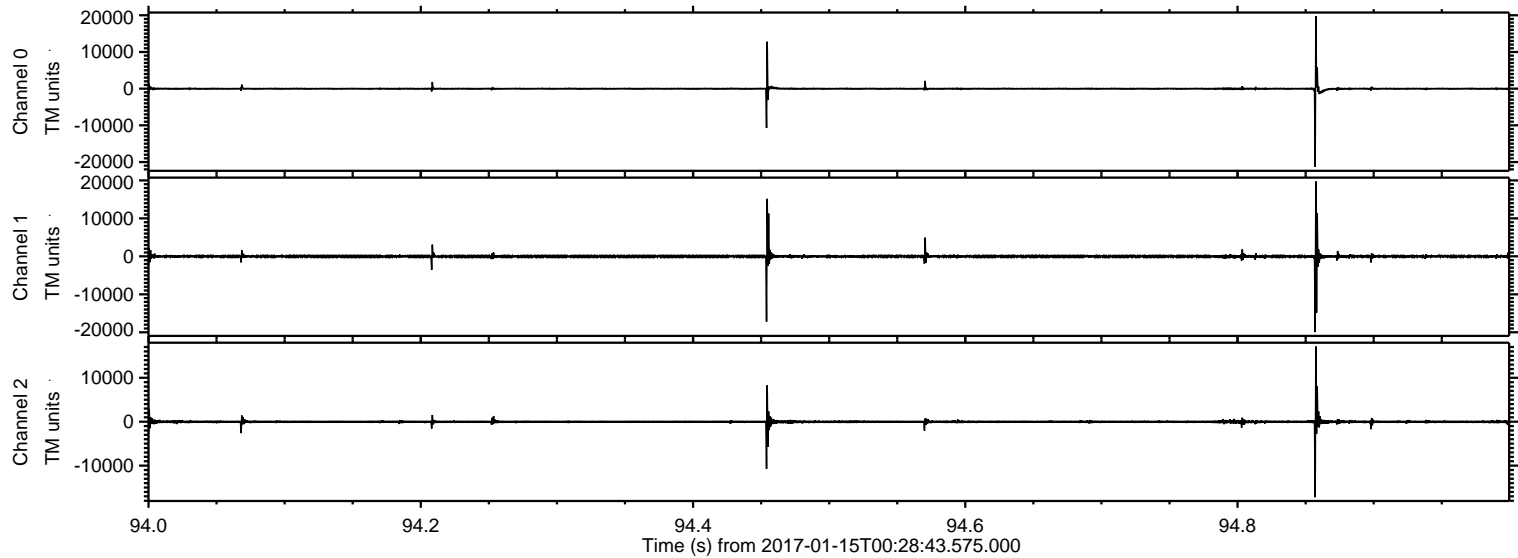

ELMAVAN 3D WAVEFORMS (Measured data sampled at 50 kHz) 51000 packets of 144 samples from 2017-01-15T00:28:43.575.000. Part 34/147

Processed Sun Jan 15 01:37:03 2017 by ELM ver.2012-10-06 from 001__elm20170115_002842__dat00.bin

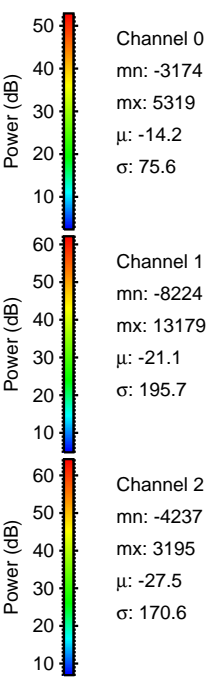
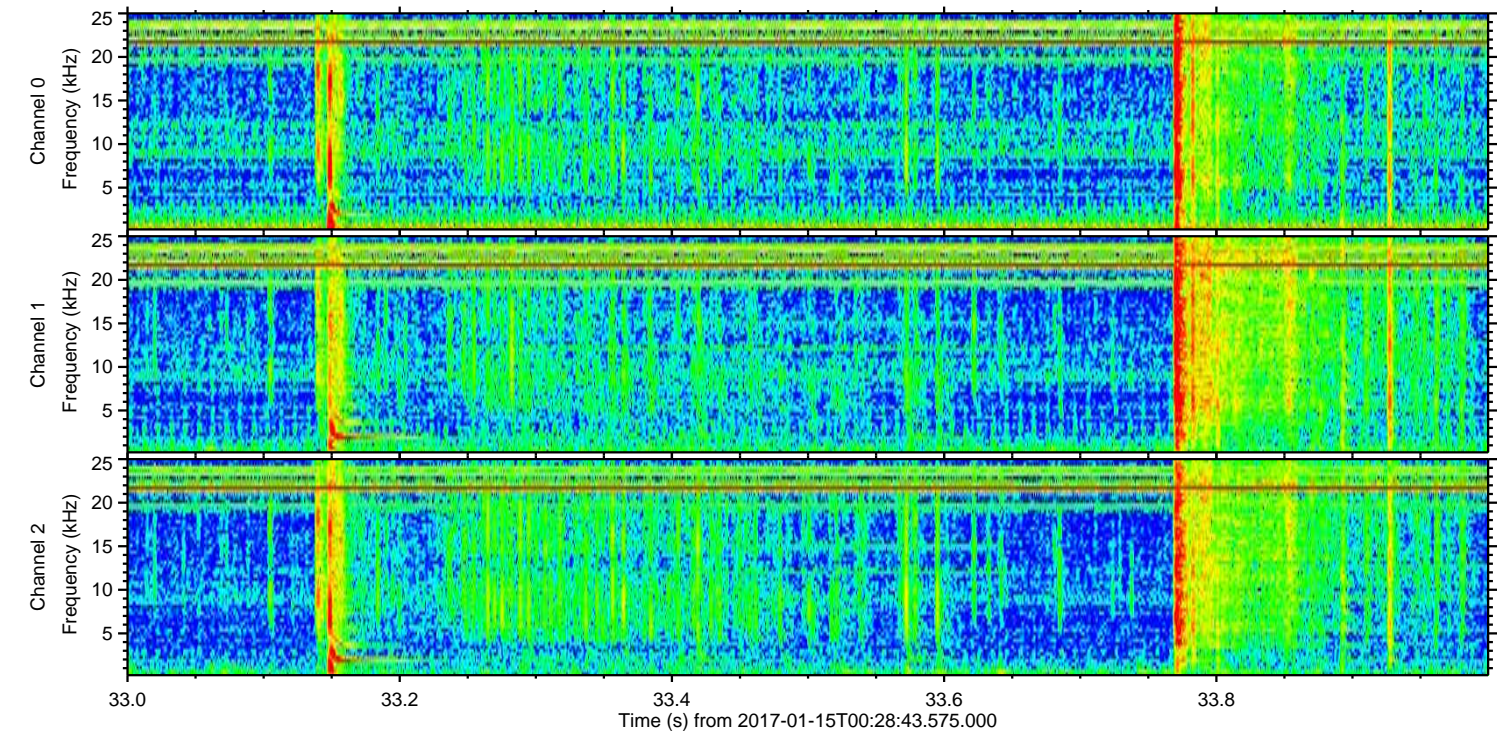
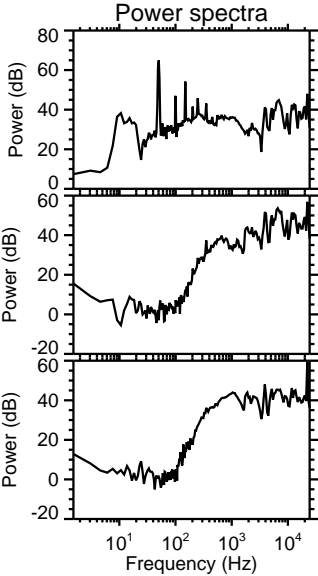
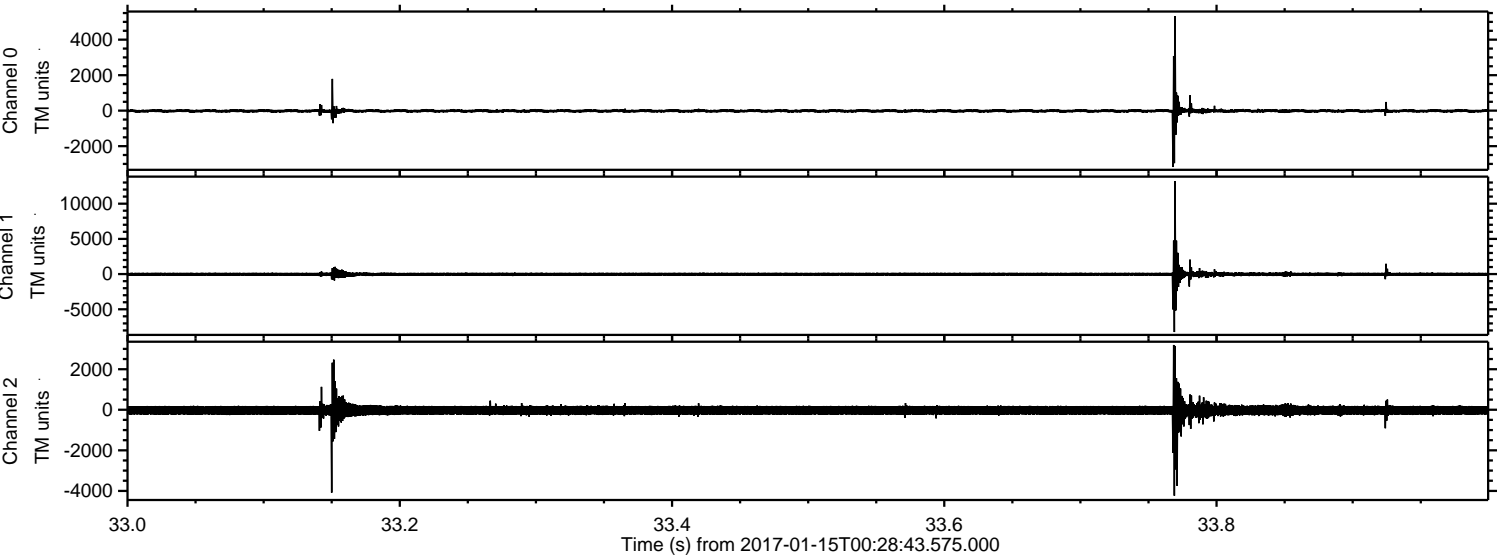

Processed Sun Jan 15 01:37:04 2017 by ELM ver.2012-10-06 from 001__elm20170115_002842__dat00.bin

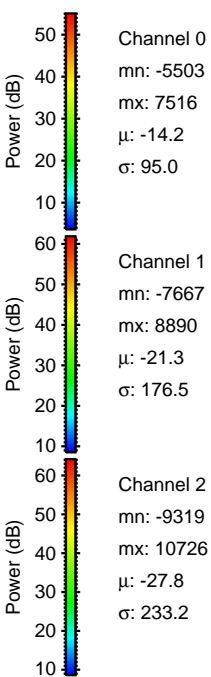
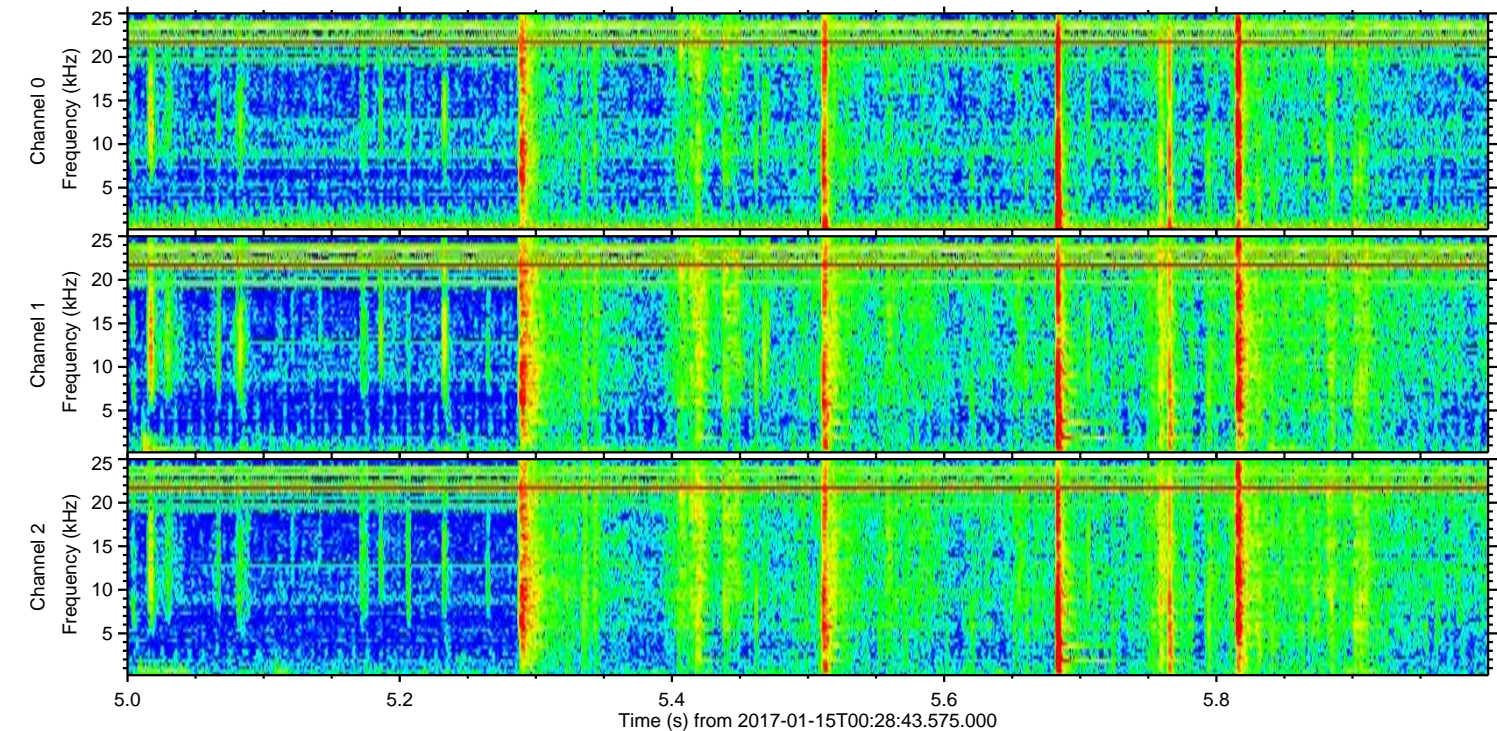
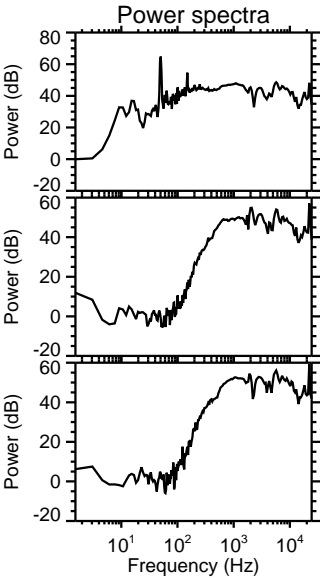
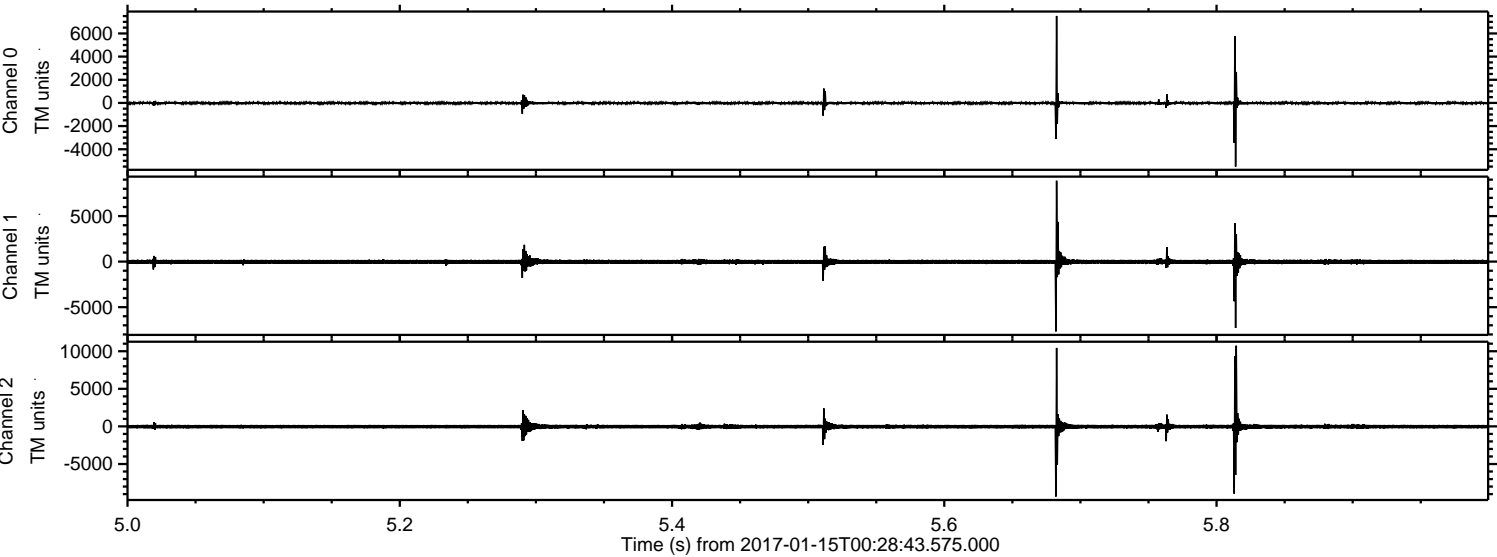

Processed Sun Jan 15 01:37:05 2017 by ELM ver.2012-10-06 from 001__elm20170115_002842__dat00.bin

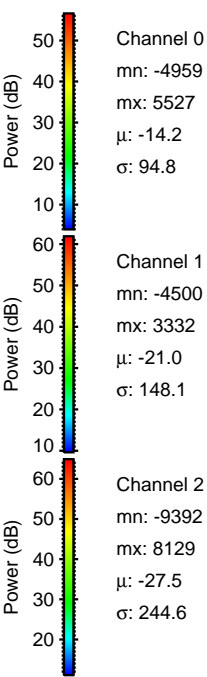
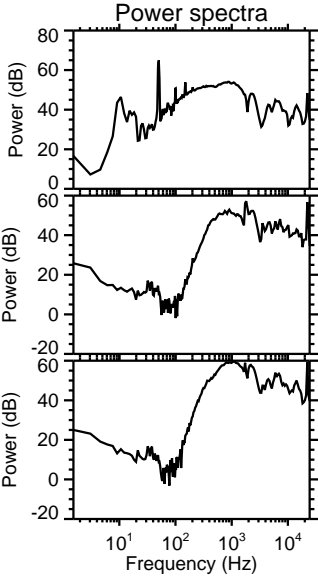
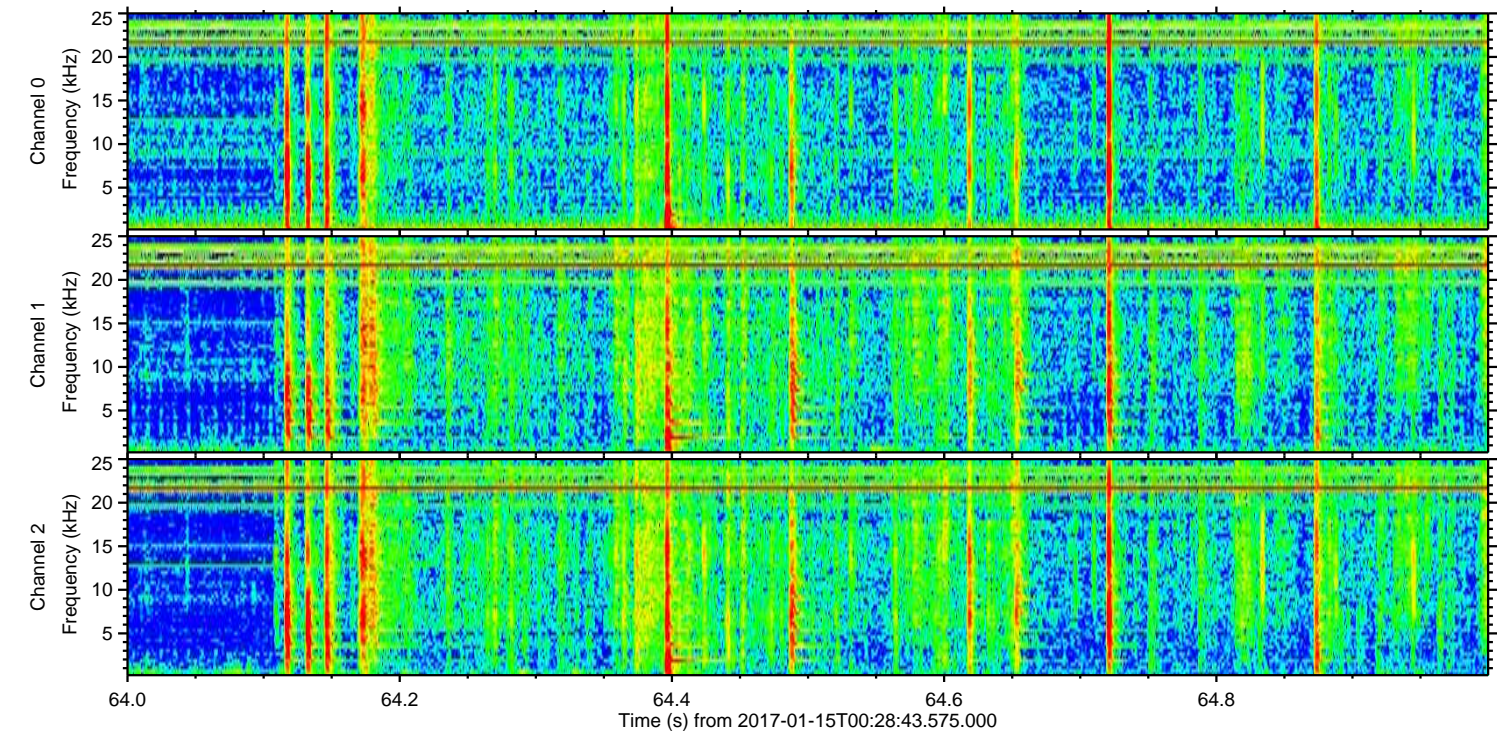
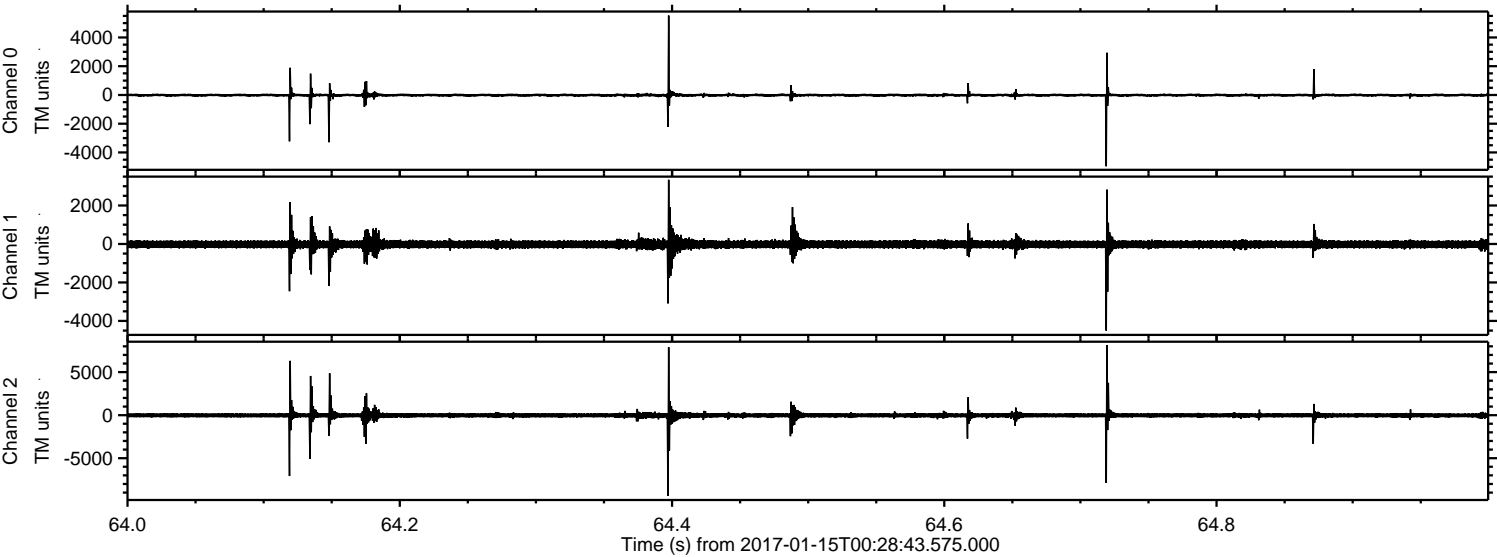

Processed Sun Jan 15 01:37:06 2017 by ELM ver.2012-10-06 from 001__elm20170115_002842__dat00.bin

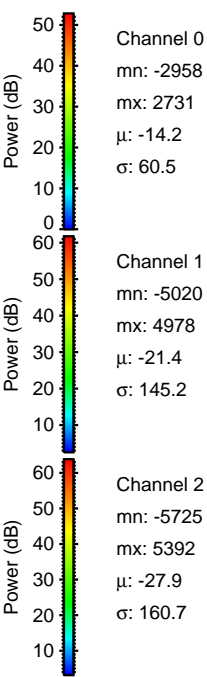
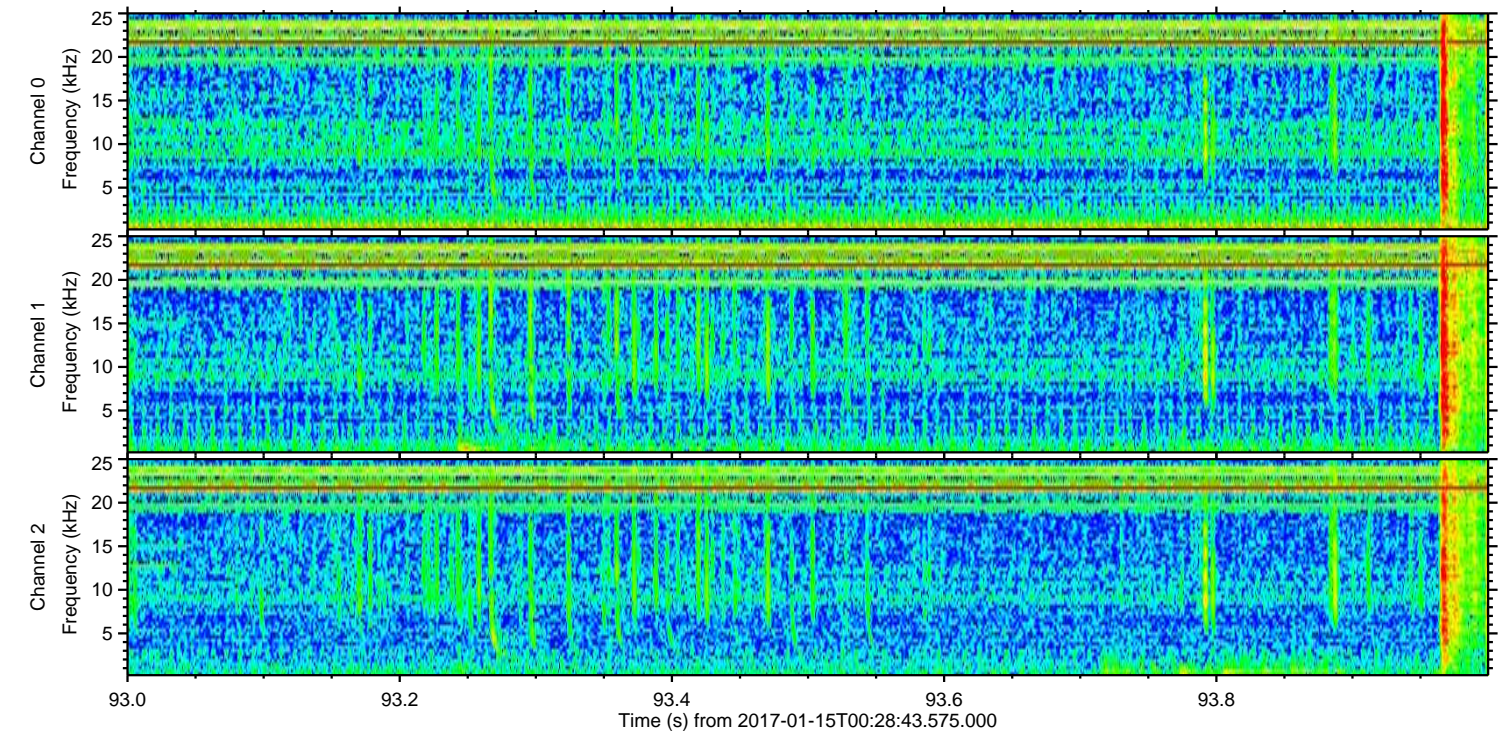
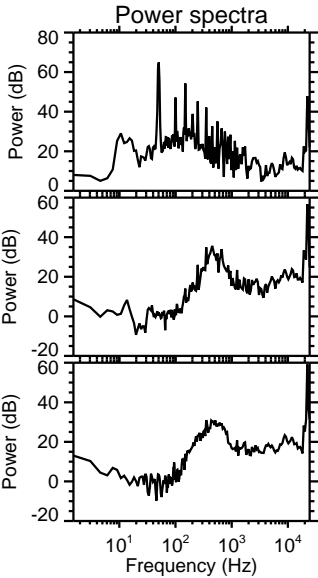
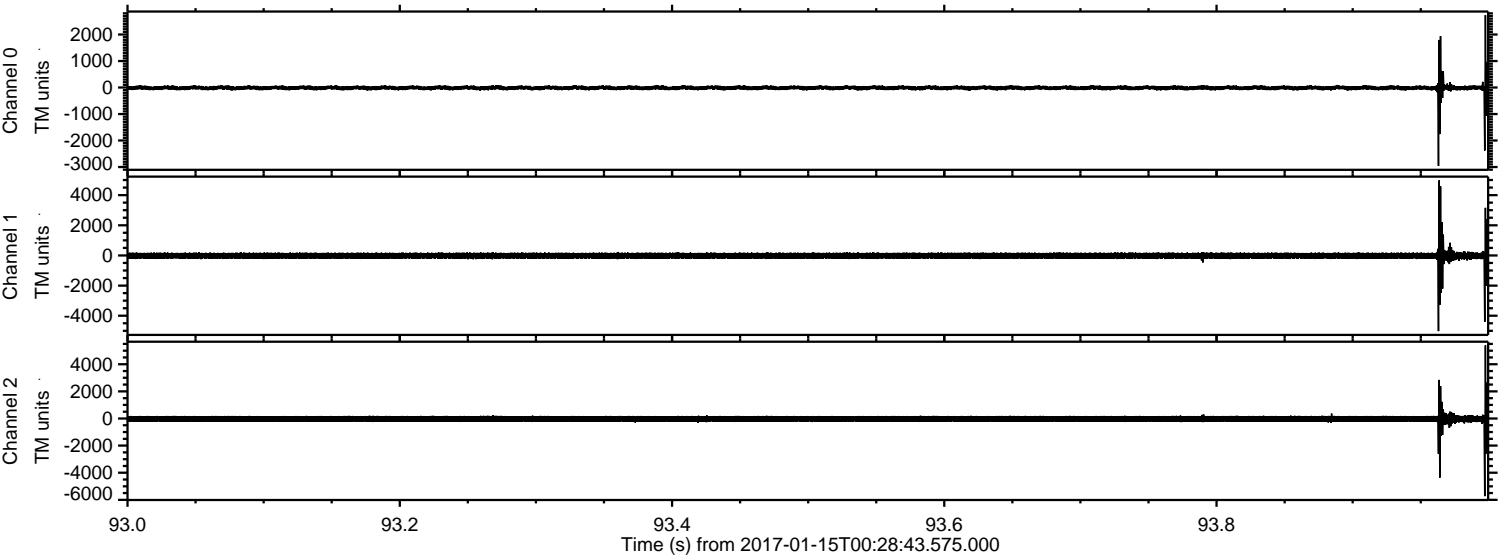

Processed Sun Jan 15 01:37:07 2017 by ELM ver.2012-10-06 from 001__elm20170115_002842__dat00.bin

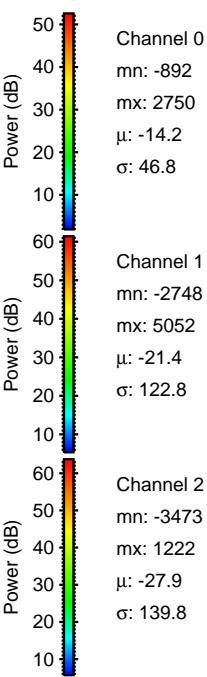
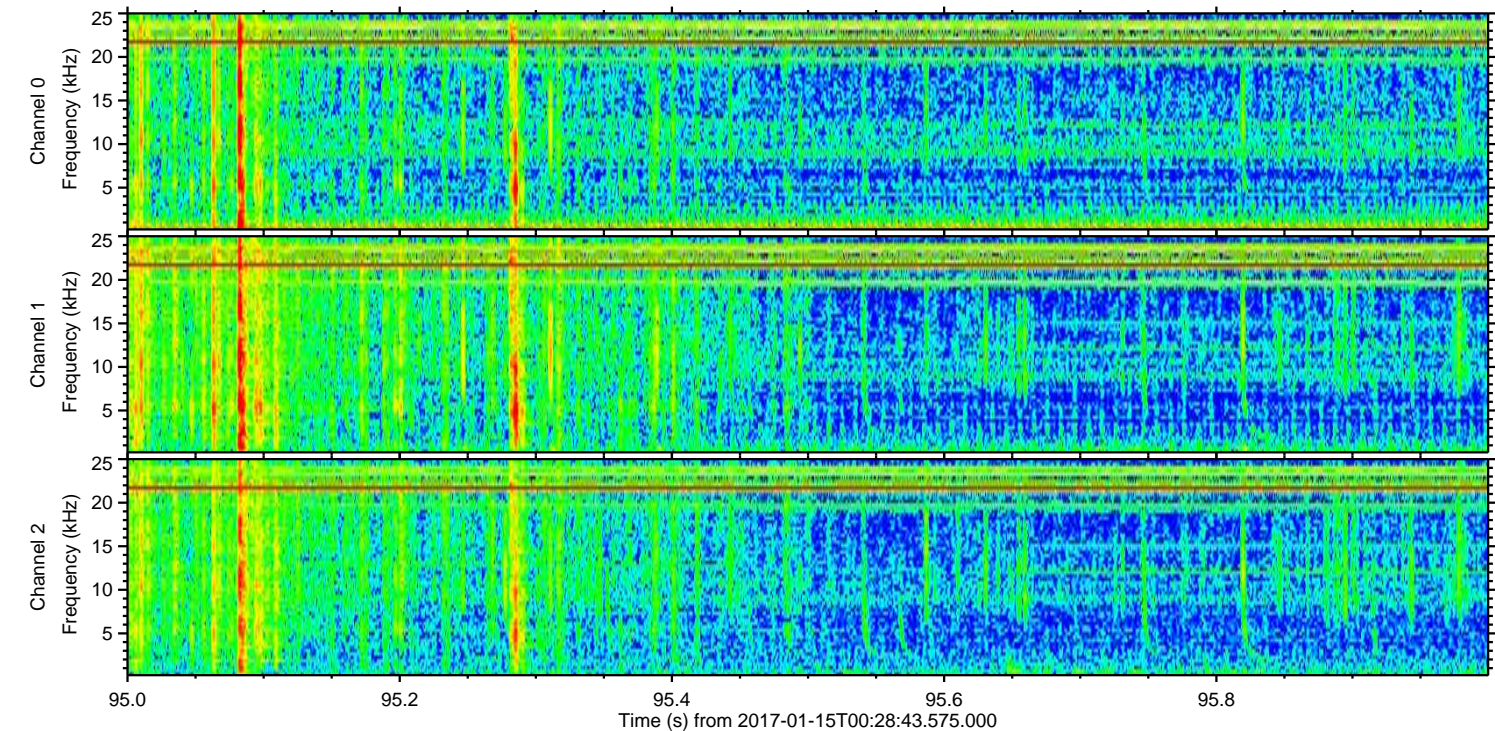
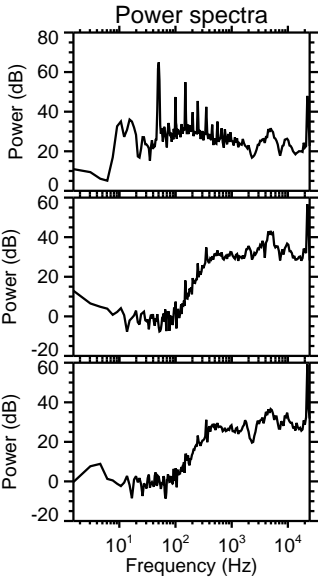
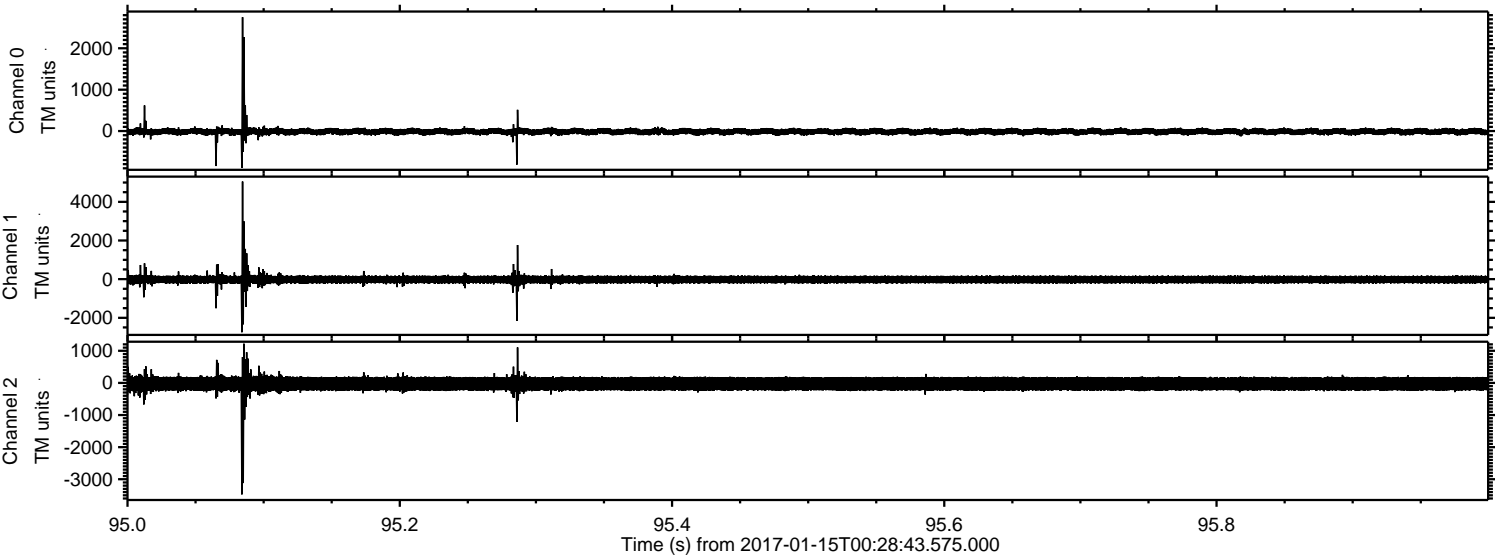

ELMAVAN 3D WAVEFORMS (Measured data sampled at 50 kHz) 51000 packets of 144 samples from 2017-01-15T00:28:43.575.000. Part 92/147

Processed Sun Jan 15 01:37:08 2017 by ELM ver.2012-10-06 from 001__elm20170115_002842__dat00.bin

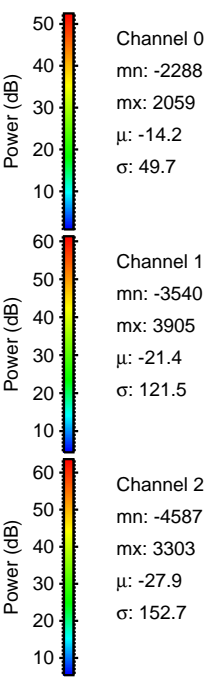
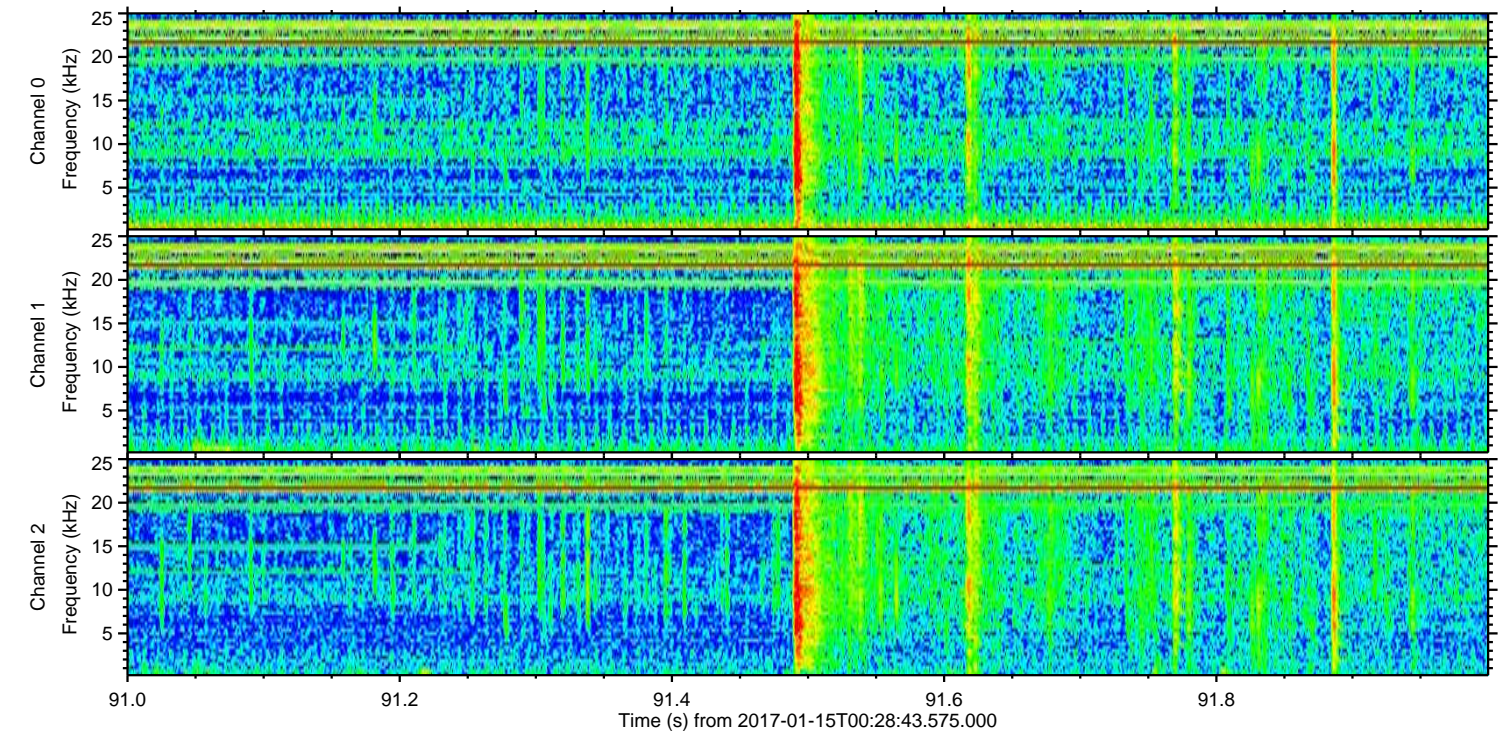
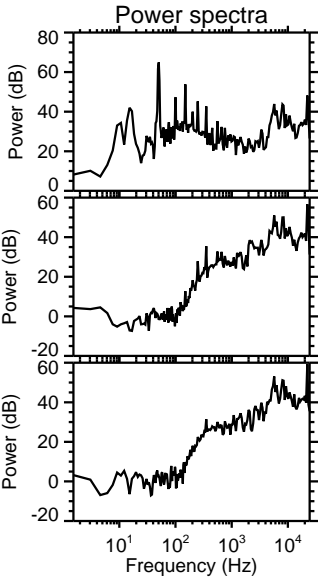
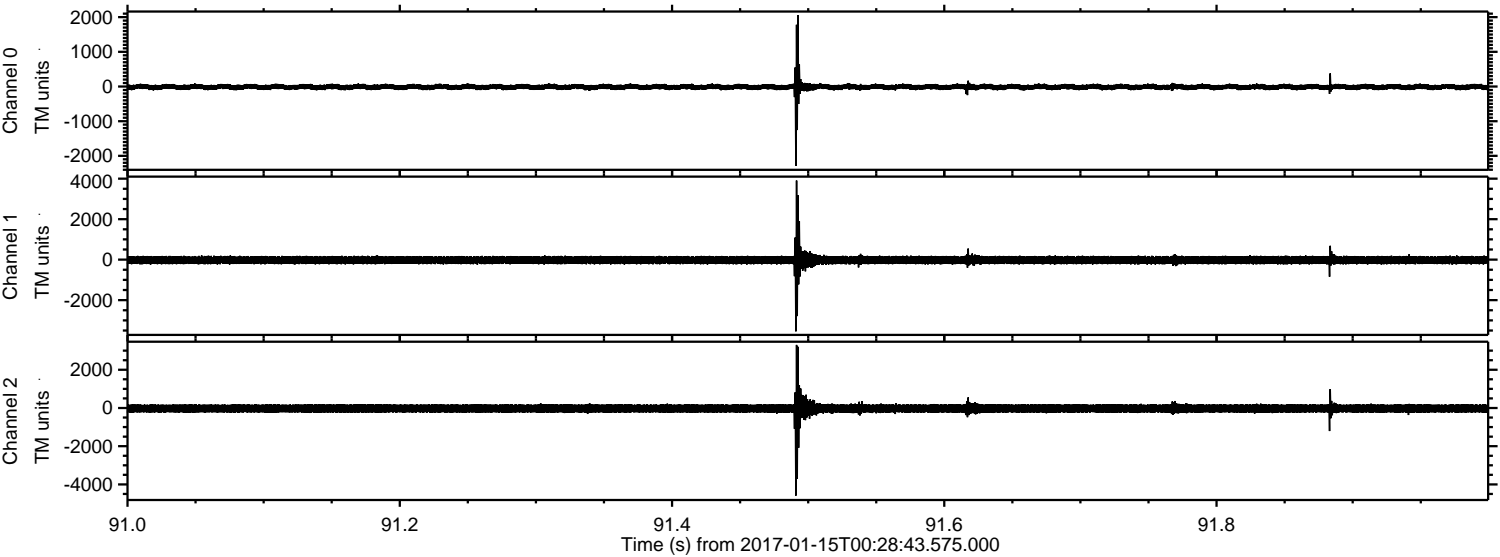

Processed Sun Jan 15 01:37:09 2017 by ELM ver.2012-10-06 from 001__elm20170115_002842__dat00.bin

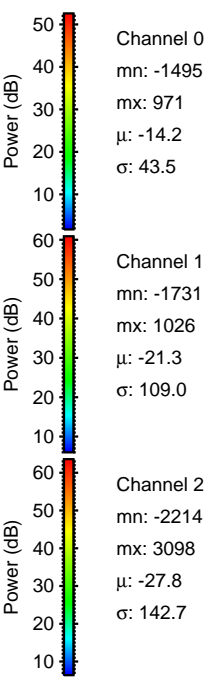
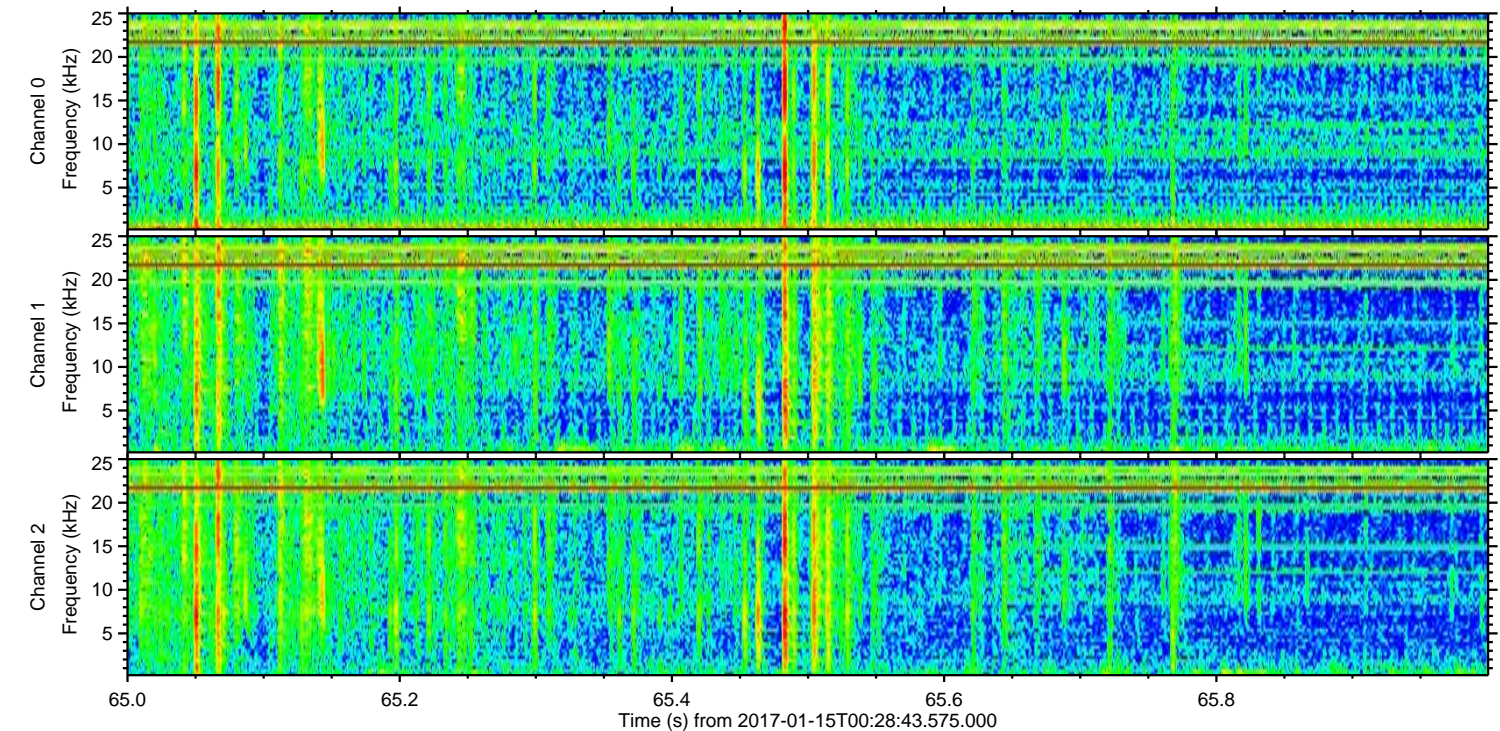
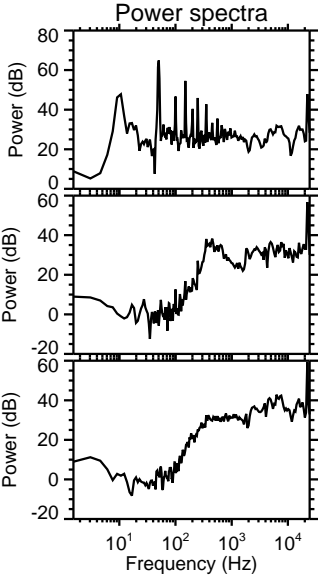
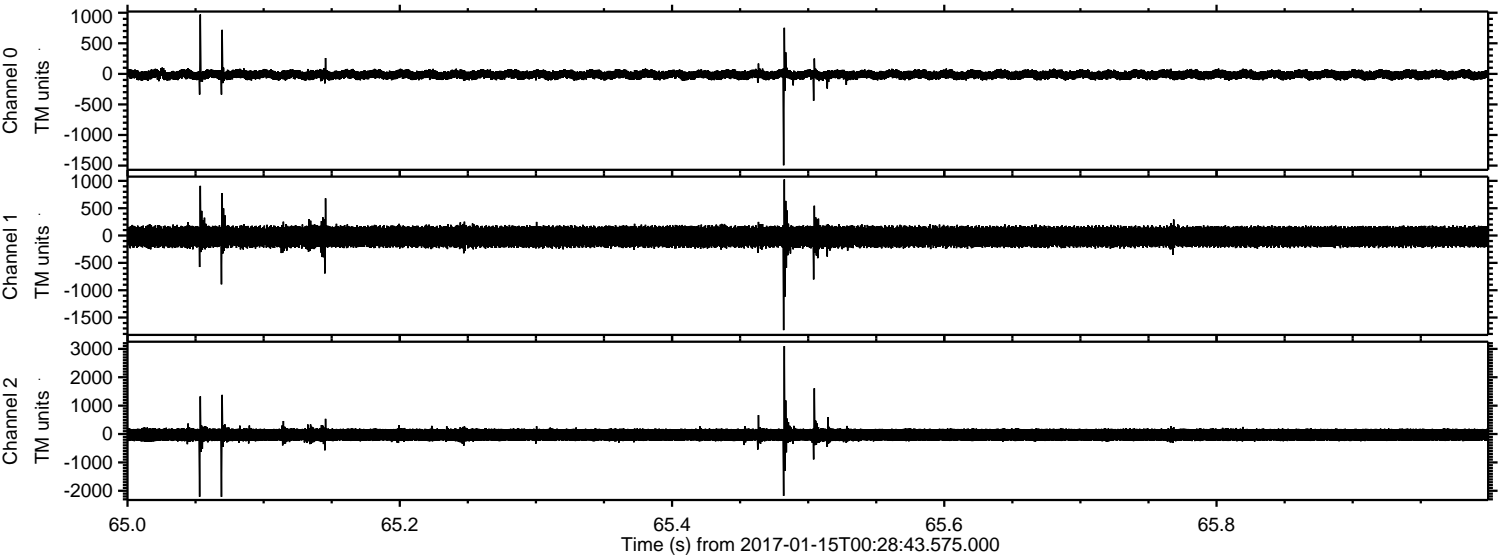

ELMAVAN 3D WAVEFORMS (Measured data sampled at 50 kHz) 51000 packets of 144 samples from 2017-01-15T00:28:43.575.000. Part 136/147

Processed Sun Jan 15 01:37:10 2017 by ELM ver.2012-10-06 from 001__elm20170115_002842__dat00.bin

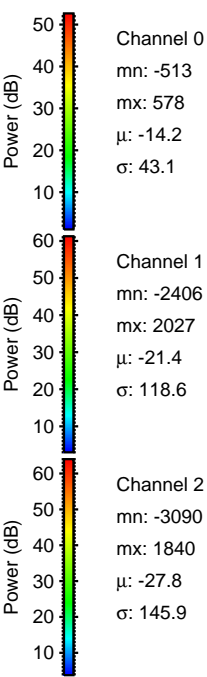
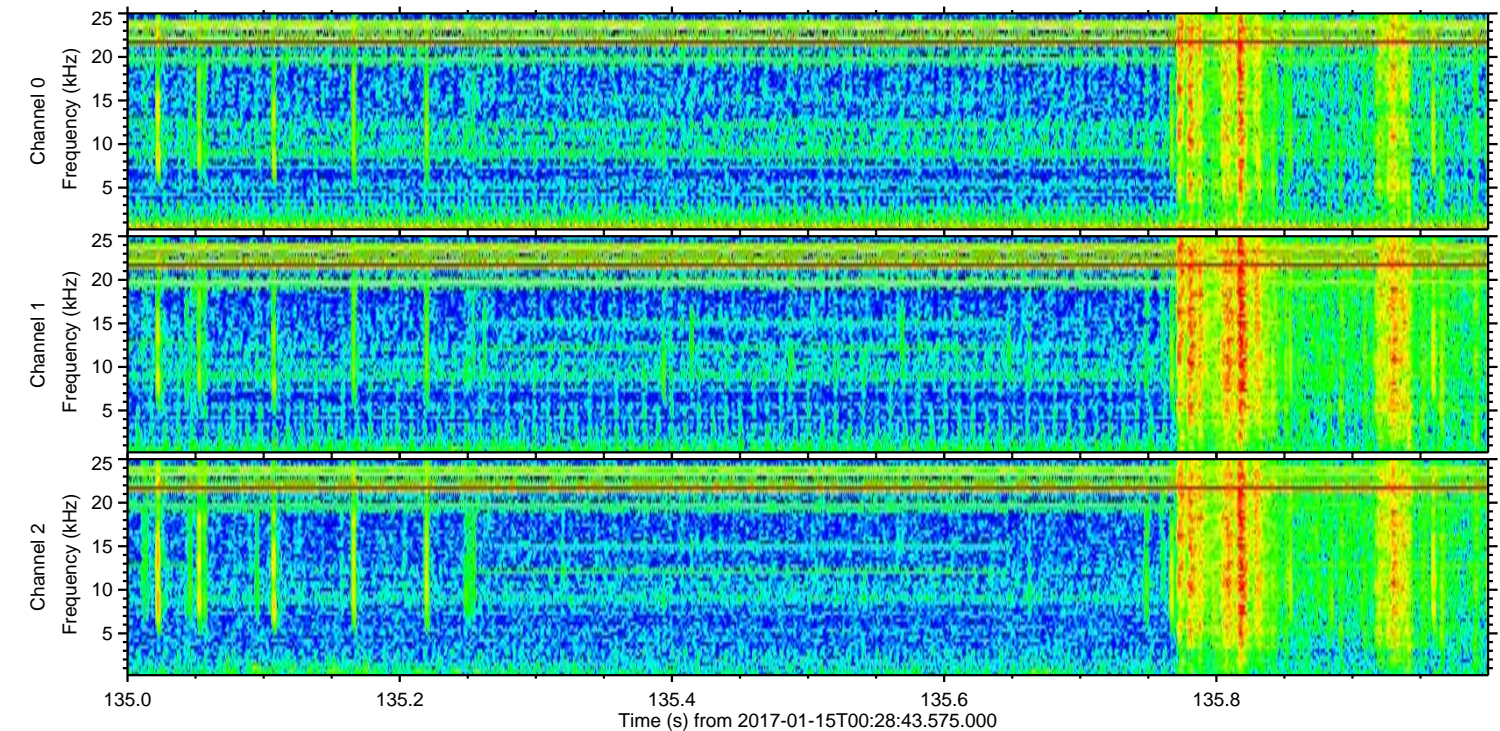
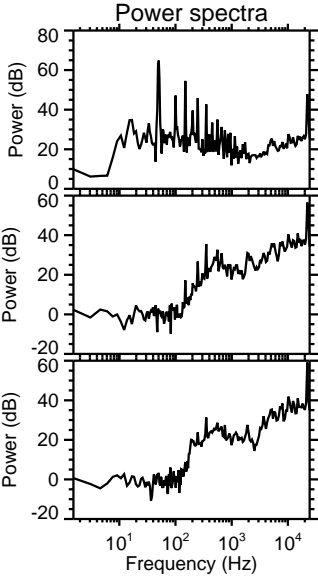
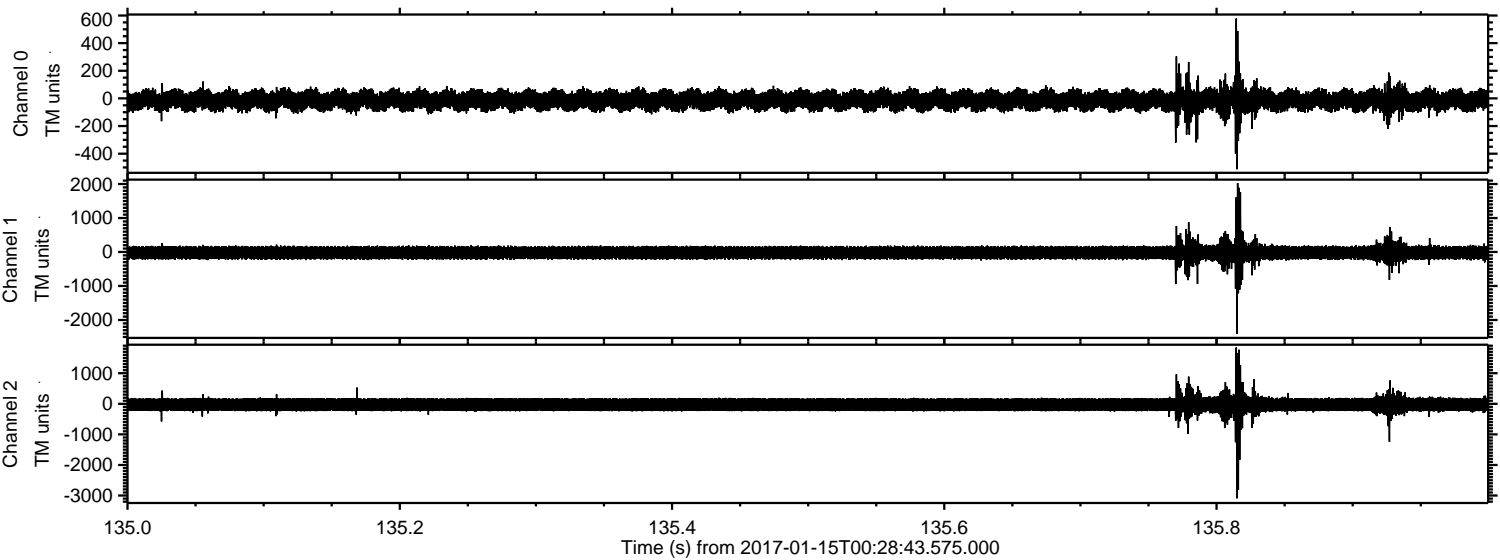

Channel 0
mn: -513
mx: 578
 μ : -14.2
 σ : 43.1

Channel 1
mn: -2406
mx: 2027
 μ : -21.4
 σ : 118.6

Channel 2
mn: -3090
mx: 1840
 μ : -27.8
 σ : 145.9

Processed Sun Jan 15 01:37:11 2017 by ELM ver.2012-10-06 from 001__elm20170115_002842__dat00.bin

