

ELMAVAN 3D WAVEFORMS (Measured data sampled at 50 kHz) 51000 packets of 144 samples from 2017-01-11T19:00:03.747.000.

Processed Wed Jan 11 20:07:31 2017 by ELM ver.2012-10-06 from 001__elm20170111_190002__dat00.bin

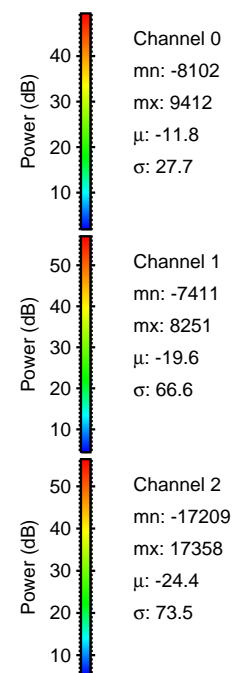

Processed Wed Jan 11 20:07:42 2017 by ELM ver.2012-10-06 from 001__elm20170111_190002__dat00.bin

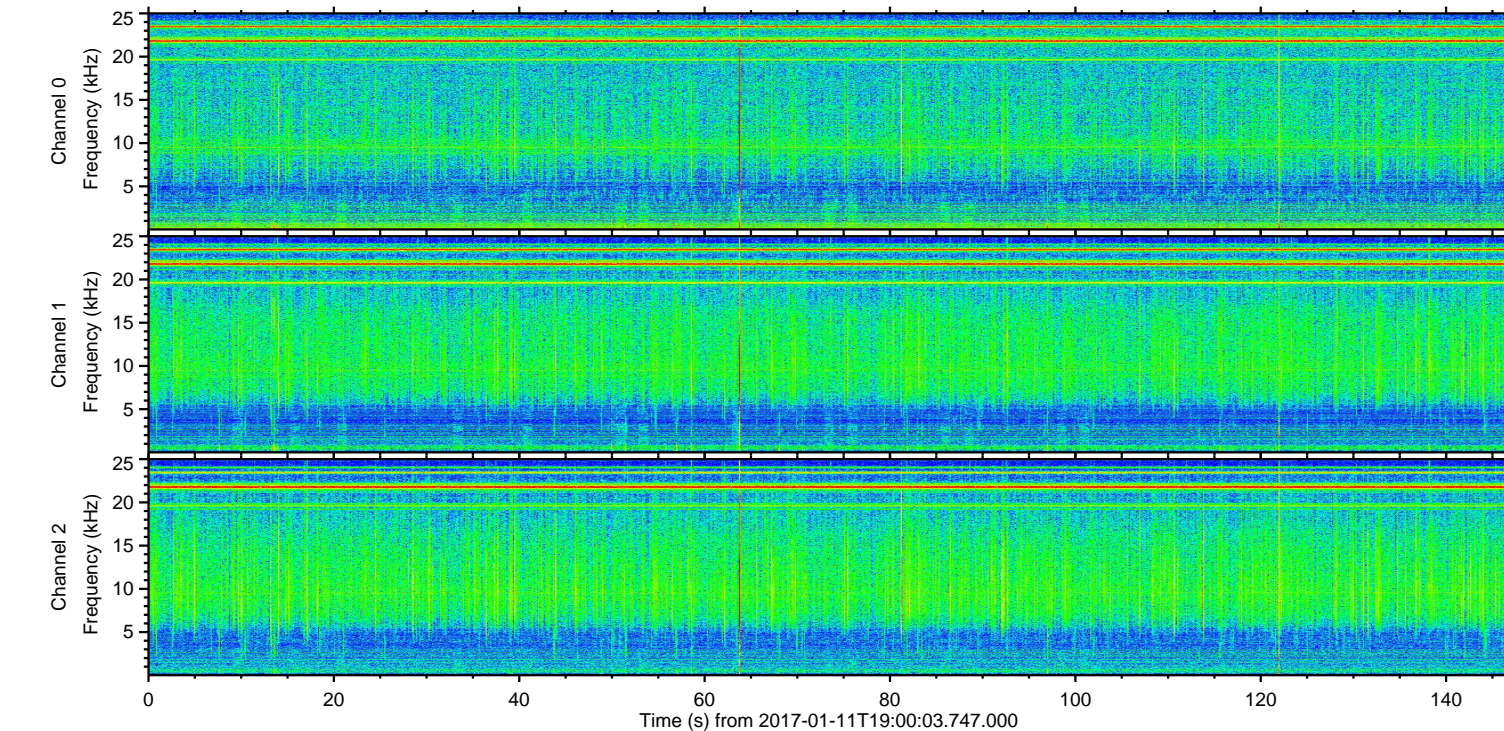
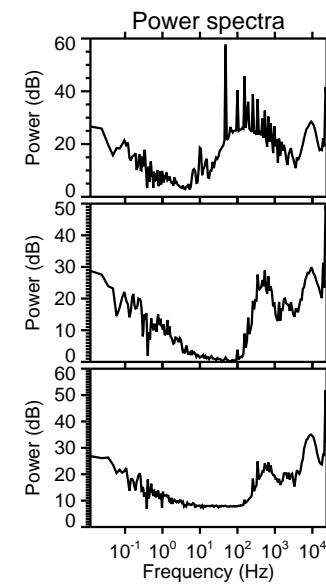
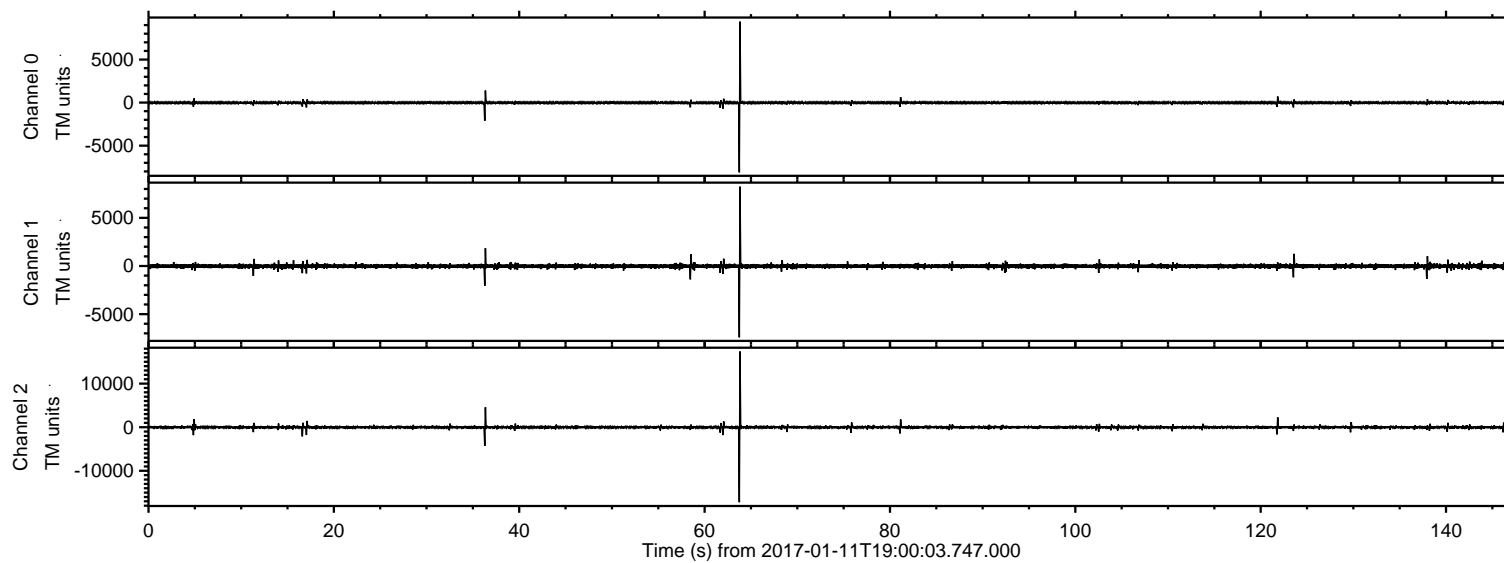
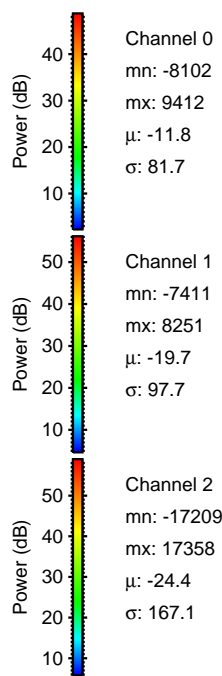
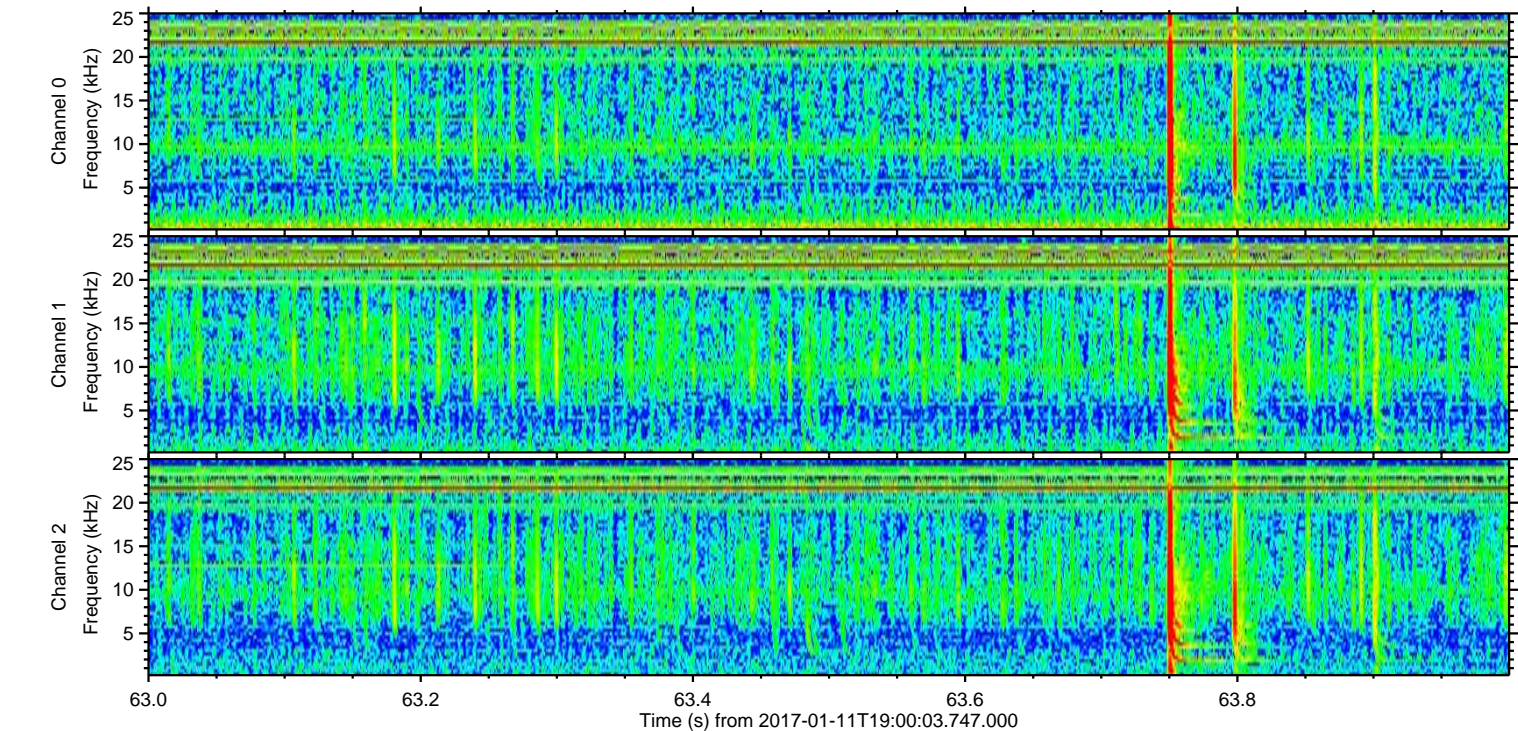
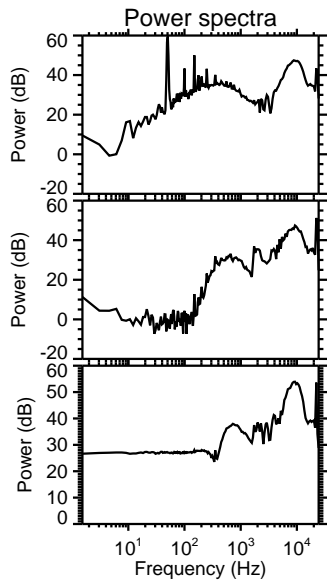
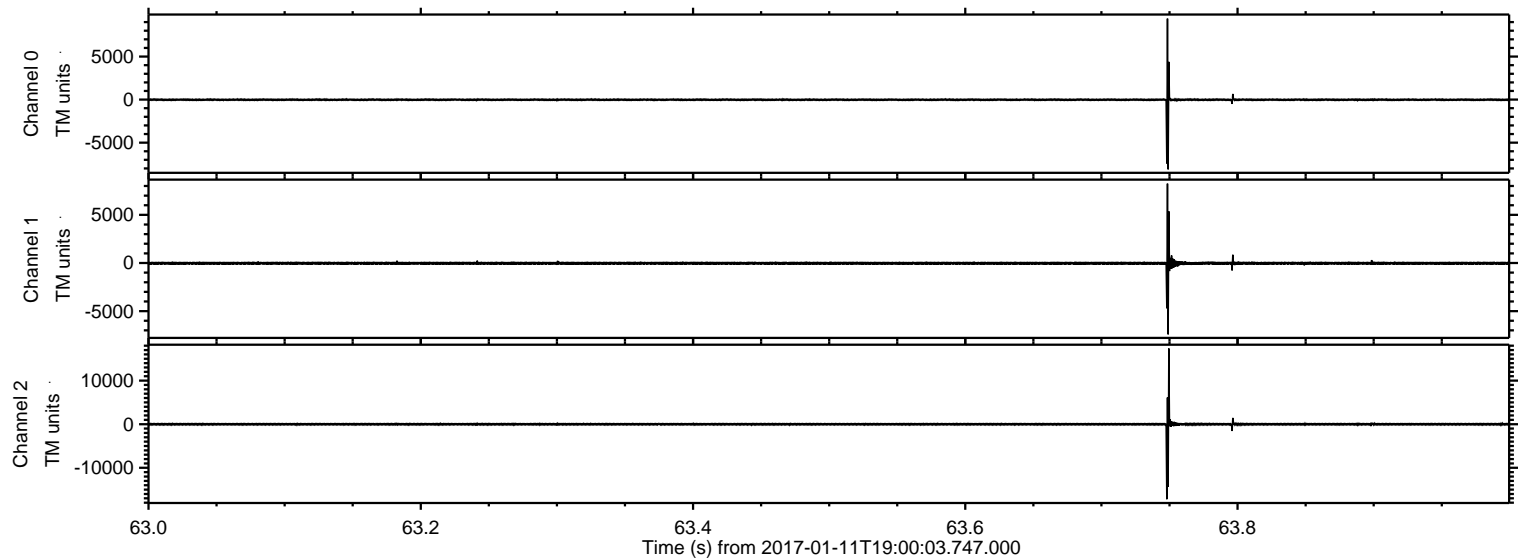

Processed Wed Jan 11 20:07:43 2017 by ELM ver.2012-10-06 from 001__elm20170111_190002__dat00.bin

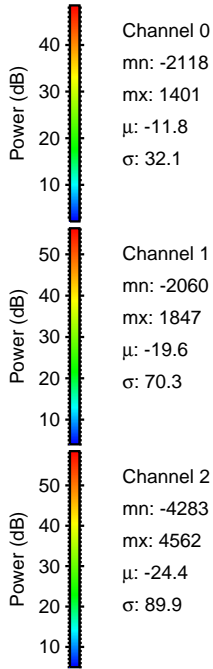
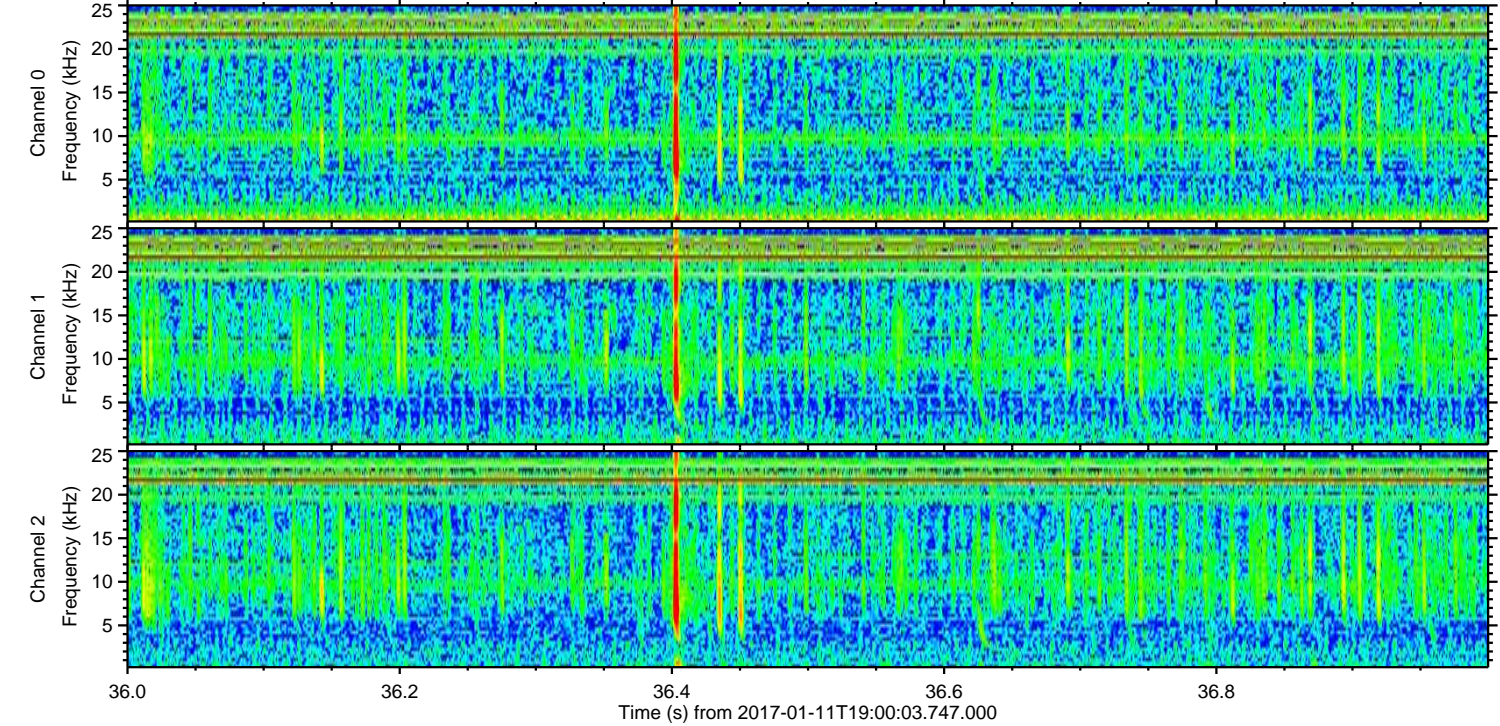
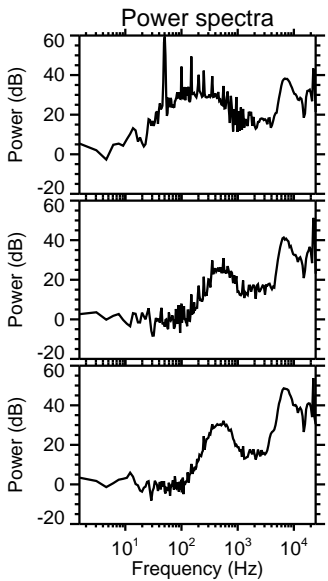
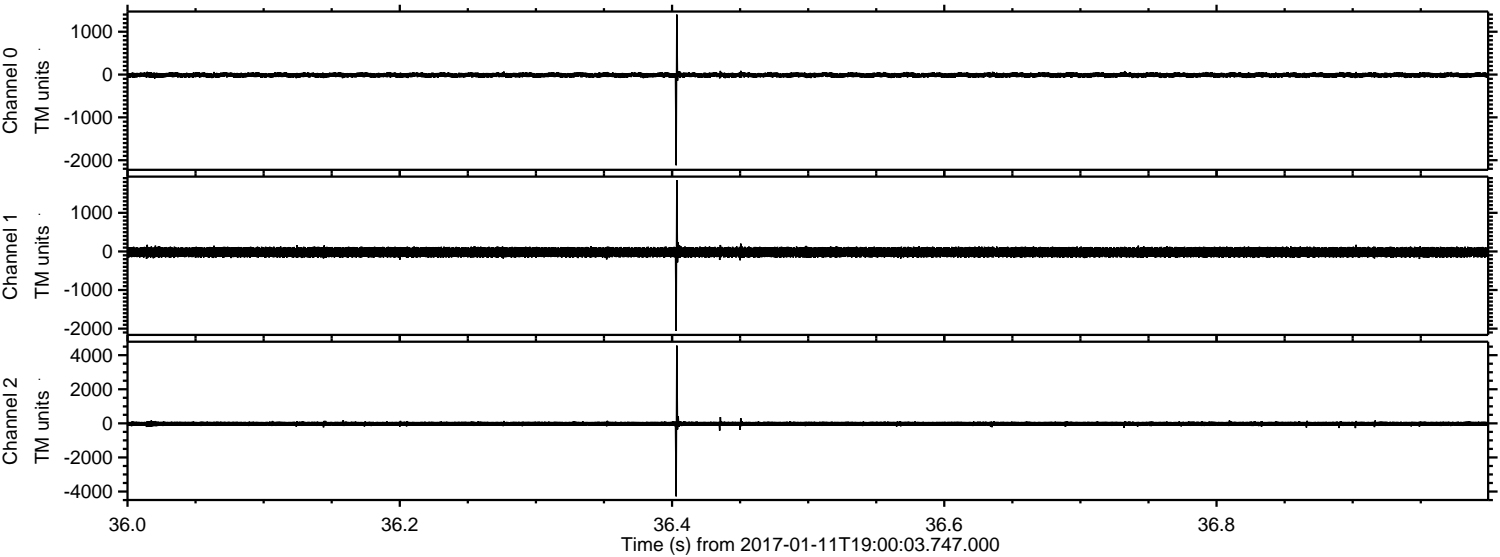

ELMAVAN 3D WAVEFORMS (Measured data sampled at 50 kHz) 51000 packets of 144 samples from 2017-01-11T19:00:03.747.000. Part 122/147

Processed Wed Jan 11 20:07:44 2017 by ELM ver.2012-10-06 from 001__elm20170111_190002__dat00.bin

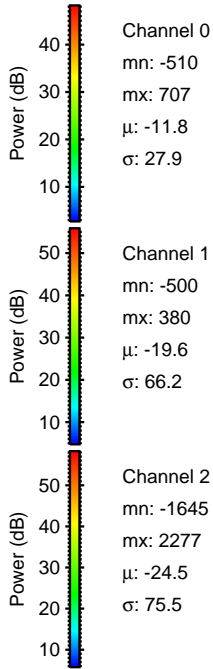
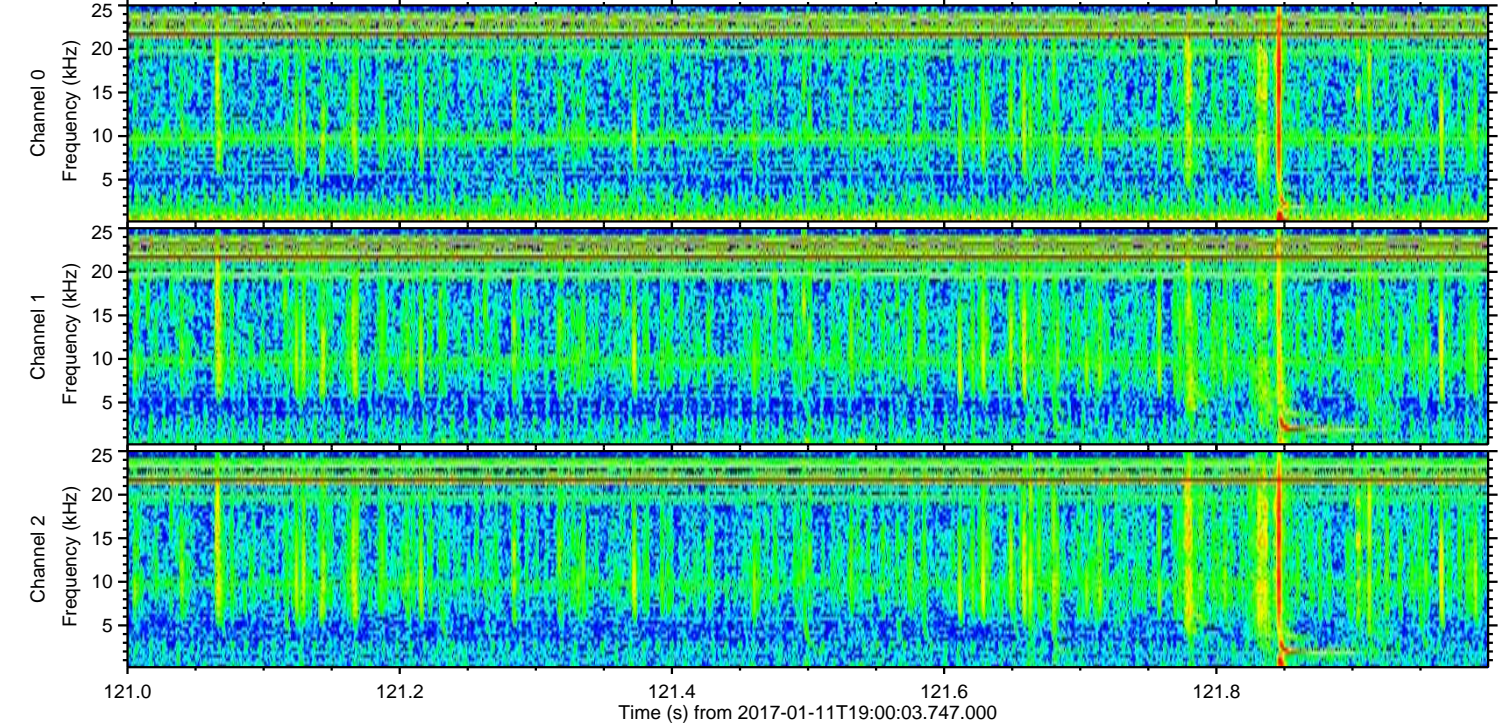
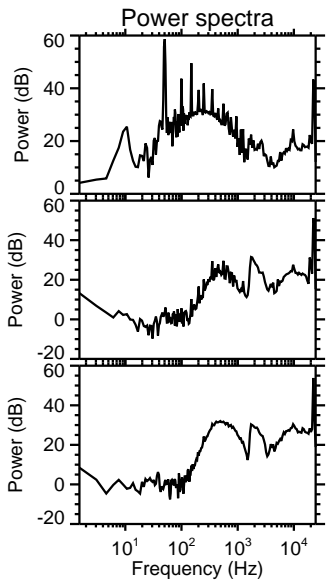
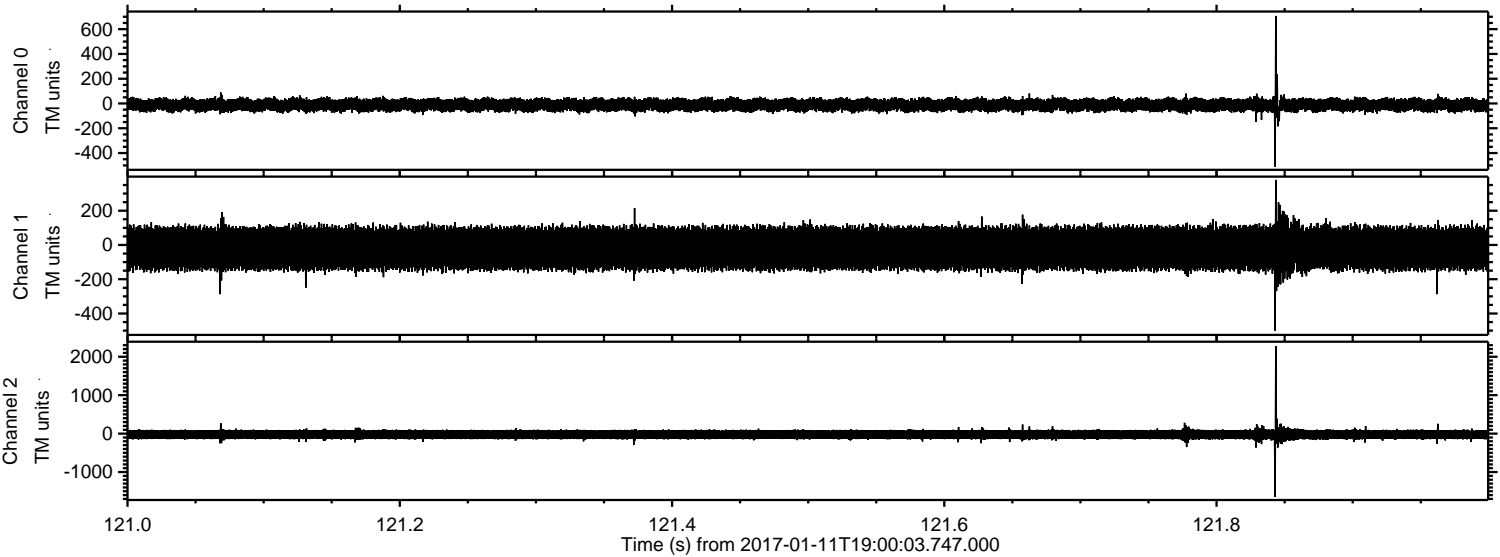

ELMAVAN 3D WAVEFORMS (Measured data sampled at 50 kHz) 51000 packets of 144 samples from 2017-01-11T19:00:03.747.000. Part 17/147

Processed Wed Jan 11 20:07:45 2017 by ELM ver.2012-10-06 from 001__elm20170111_190002__dat00.bin

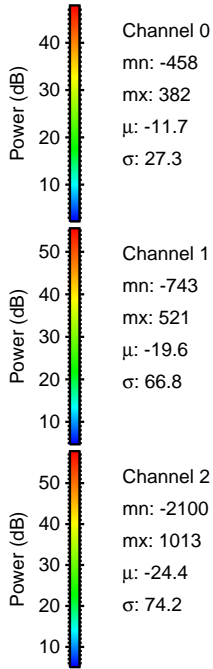
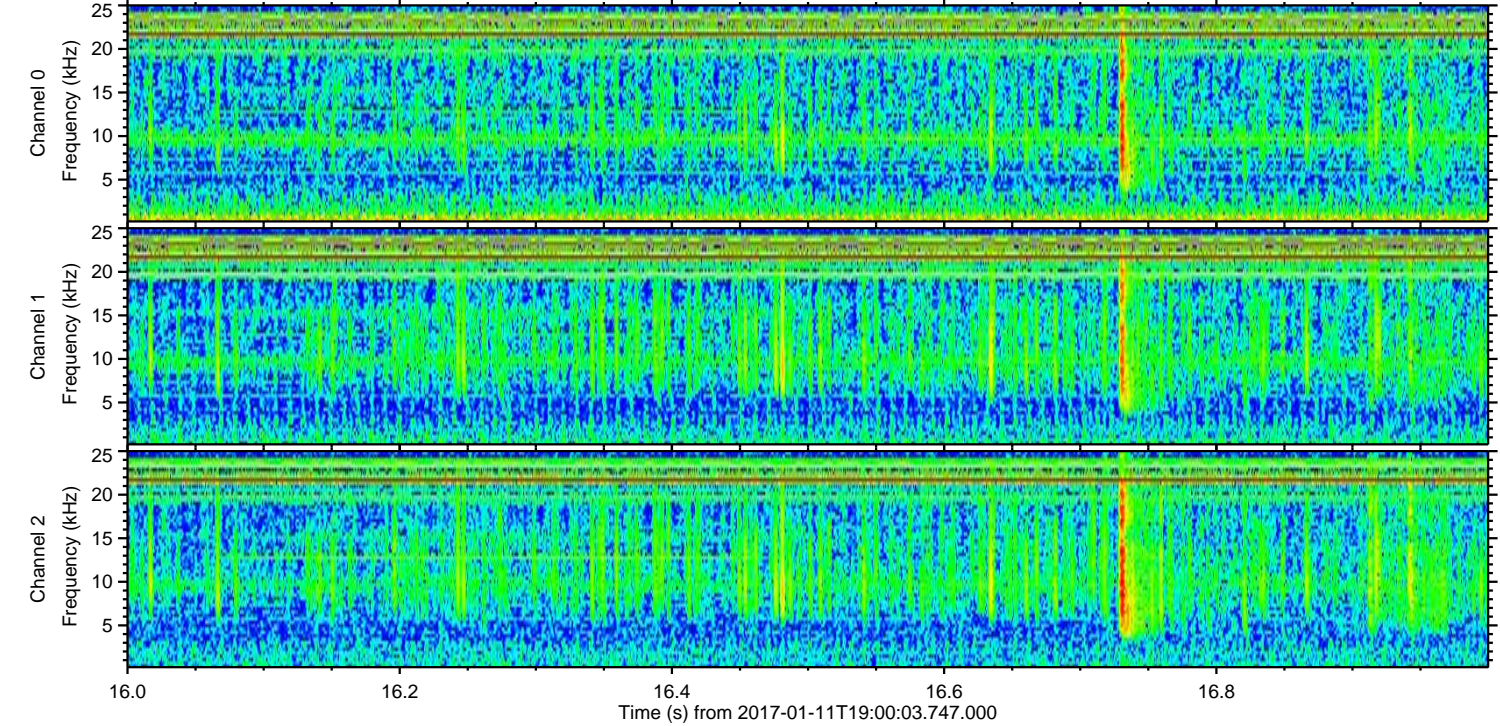
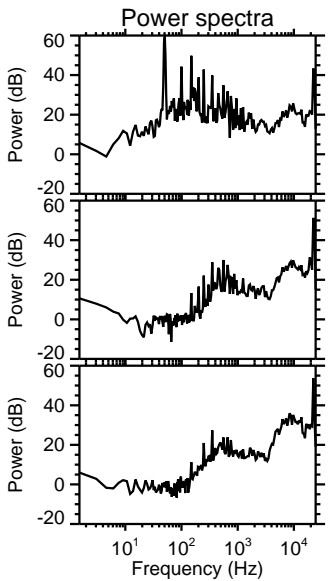
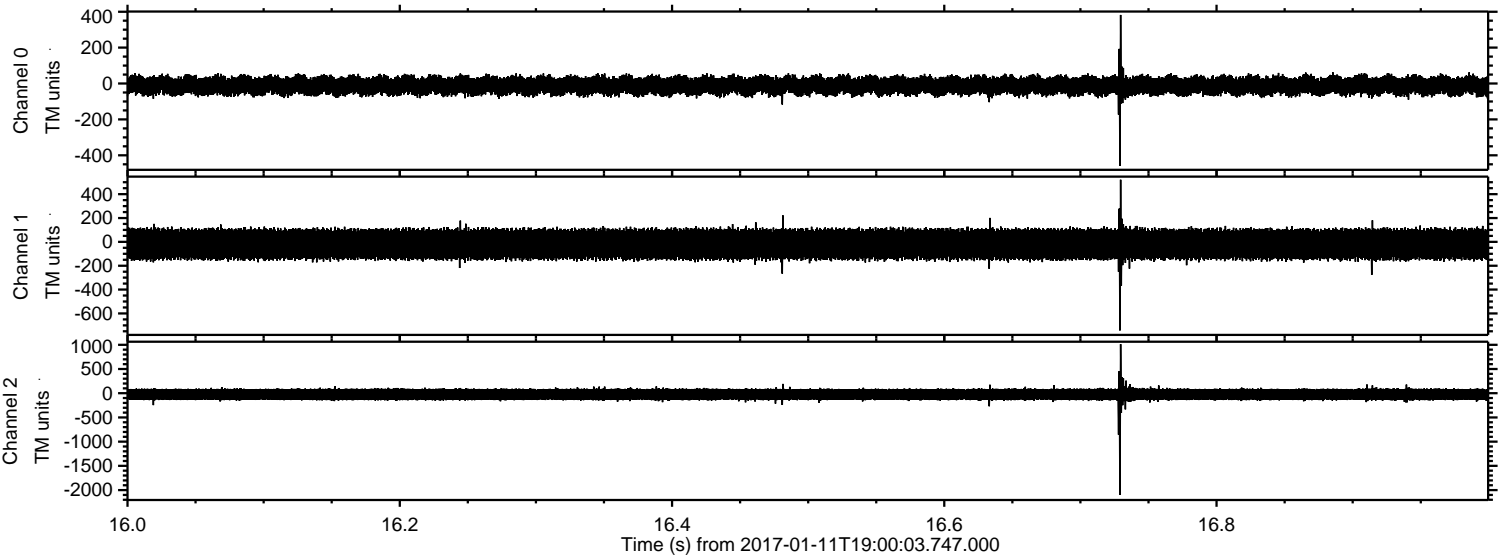

Channel 0
mn: -458
mx: 382
 μ : -11.7
 σ : 27.3

Channel 1
mn: -743
mx: 521
 μ : -19.6
 σ : 66.8

Channel 2
mn: -2100
mx: 1013
 μ : -24.4
 σ : 74.2

Processed Wed Jan 11 20:07:46 2017 by ELM ver.2012-10-06 from 001__elm20170111_190002__dat00.bin

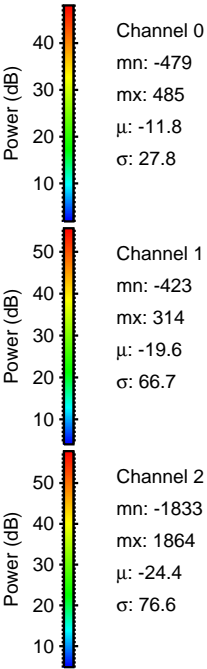
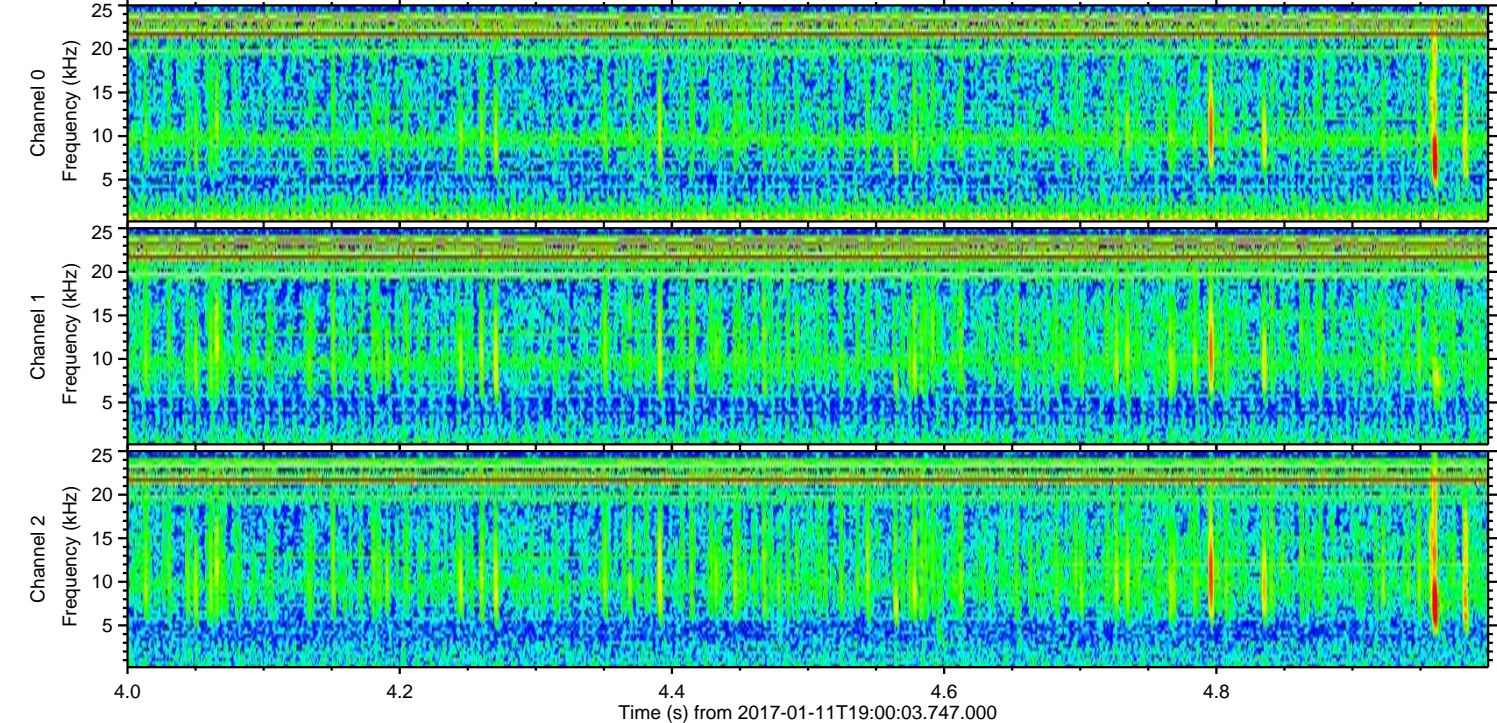
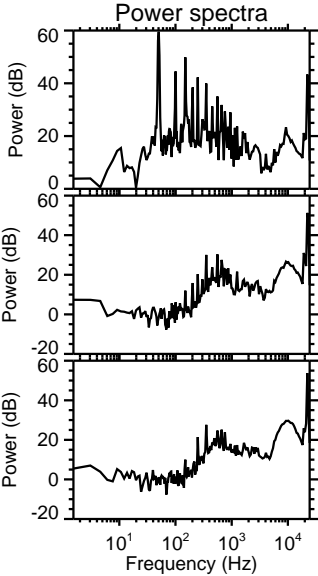
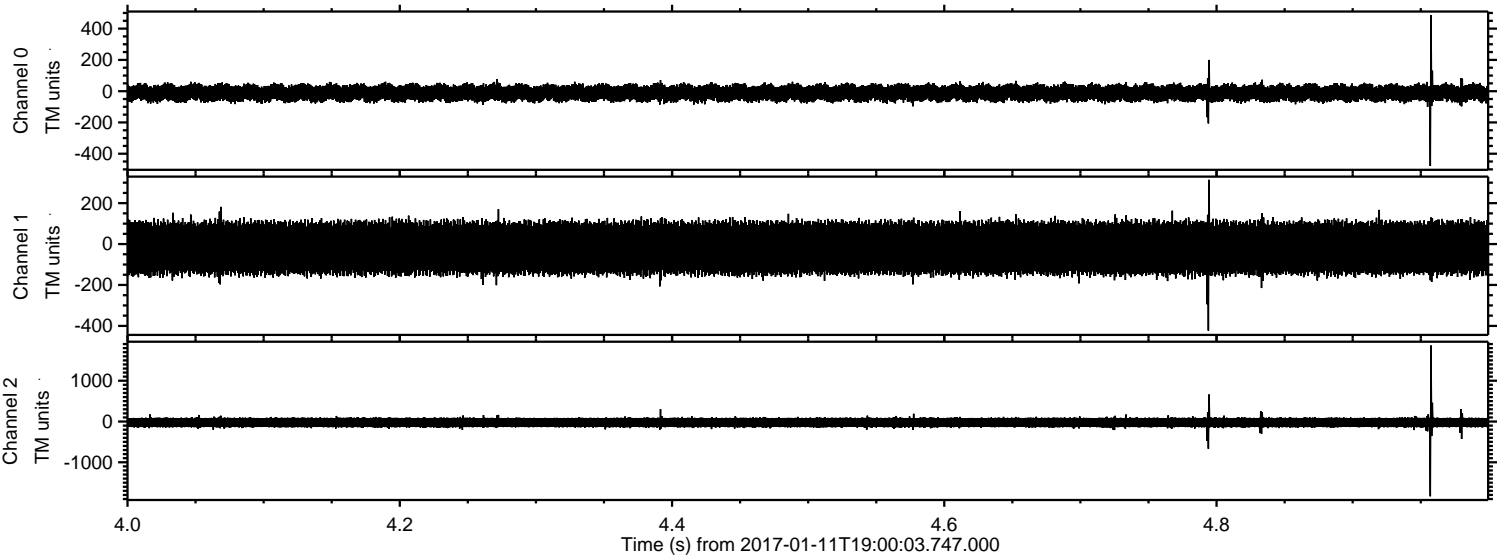

Processed Wed Jan 11 20:07:47 2017 by ELM ver.2012-10-06 from 001__elm20170111_190002__dat00.bin

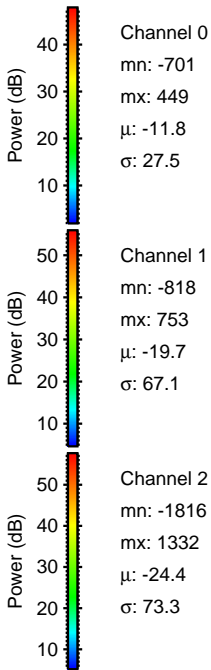
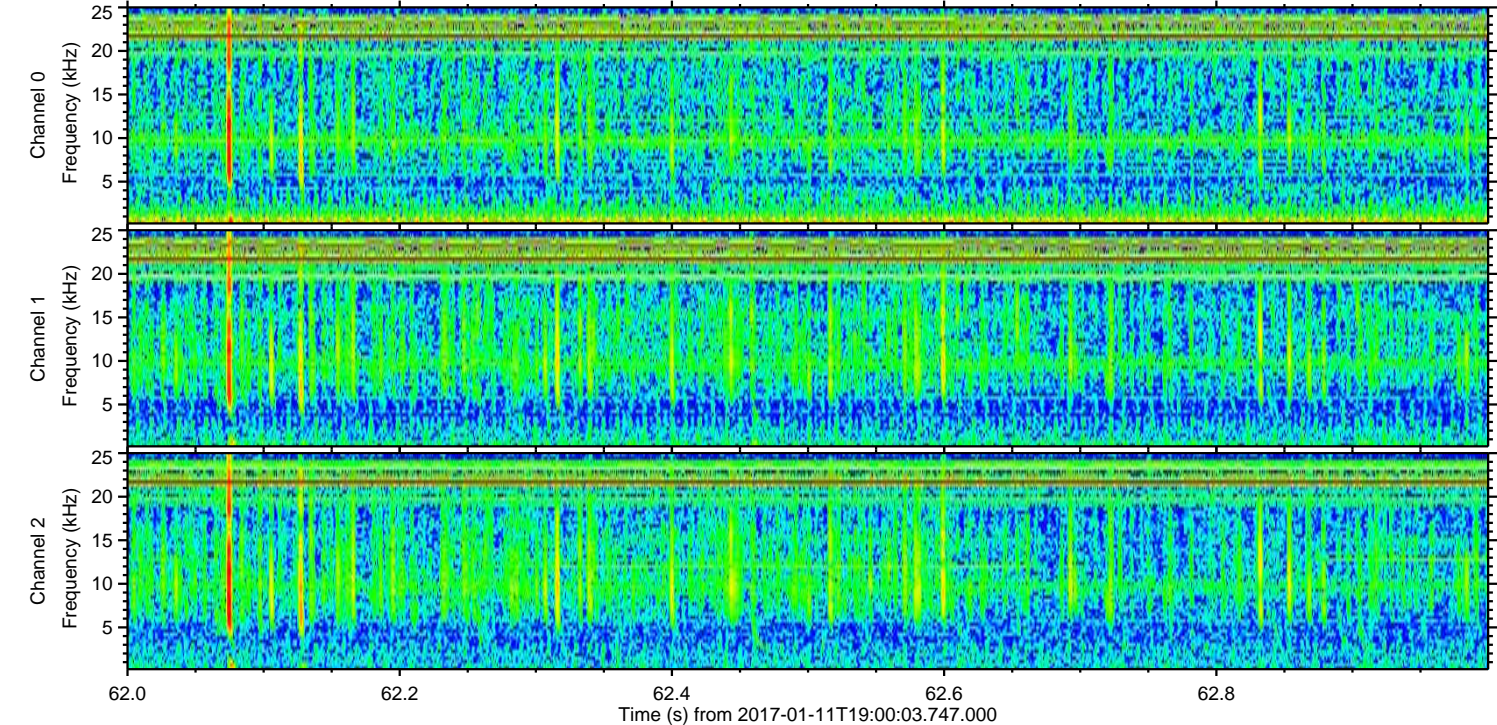
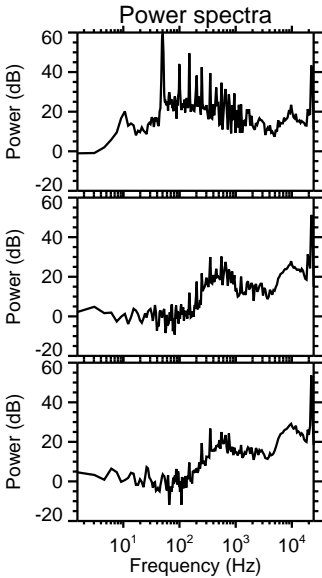
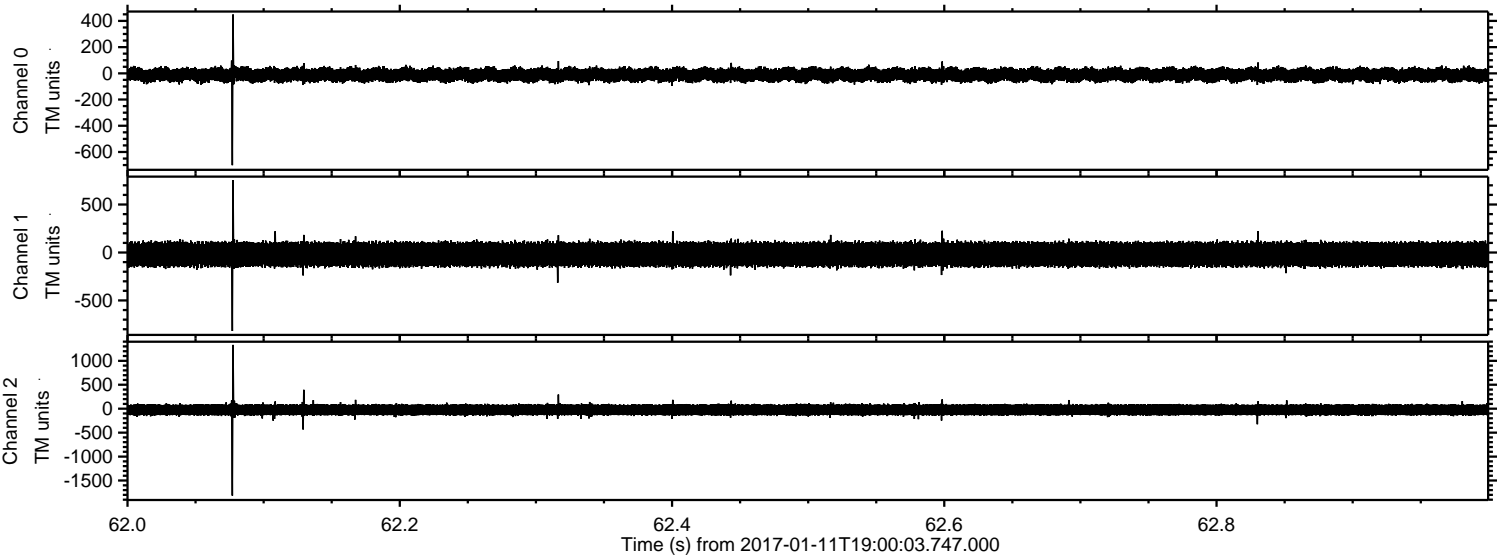

Processed Wed Jan 11 20:07:48 2017 by ELM ver.2012-10-06 from 001__elm20170111_190002__dat00.bin

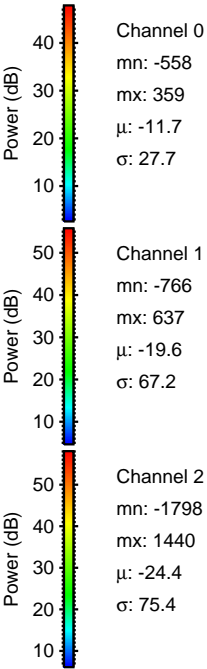
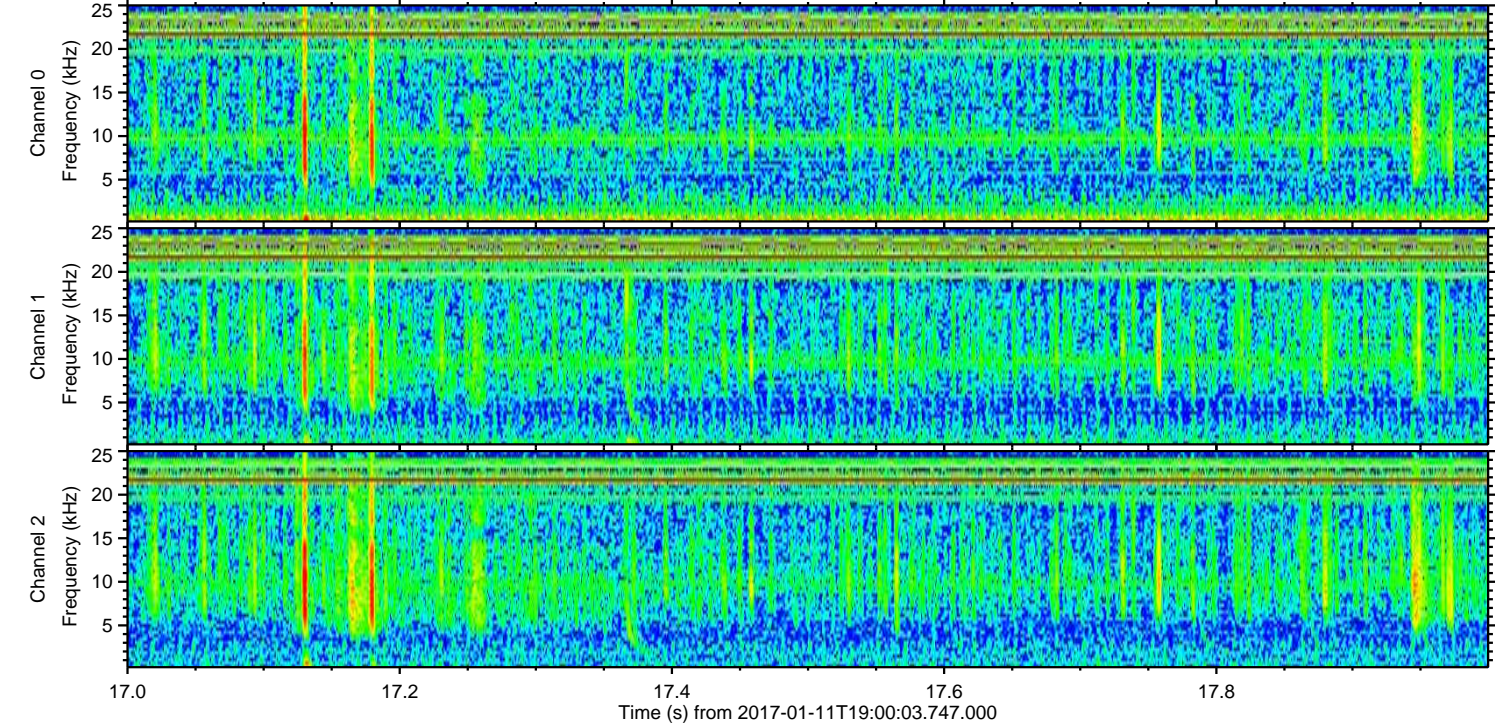
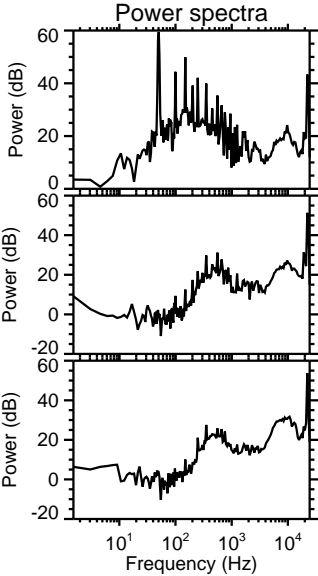
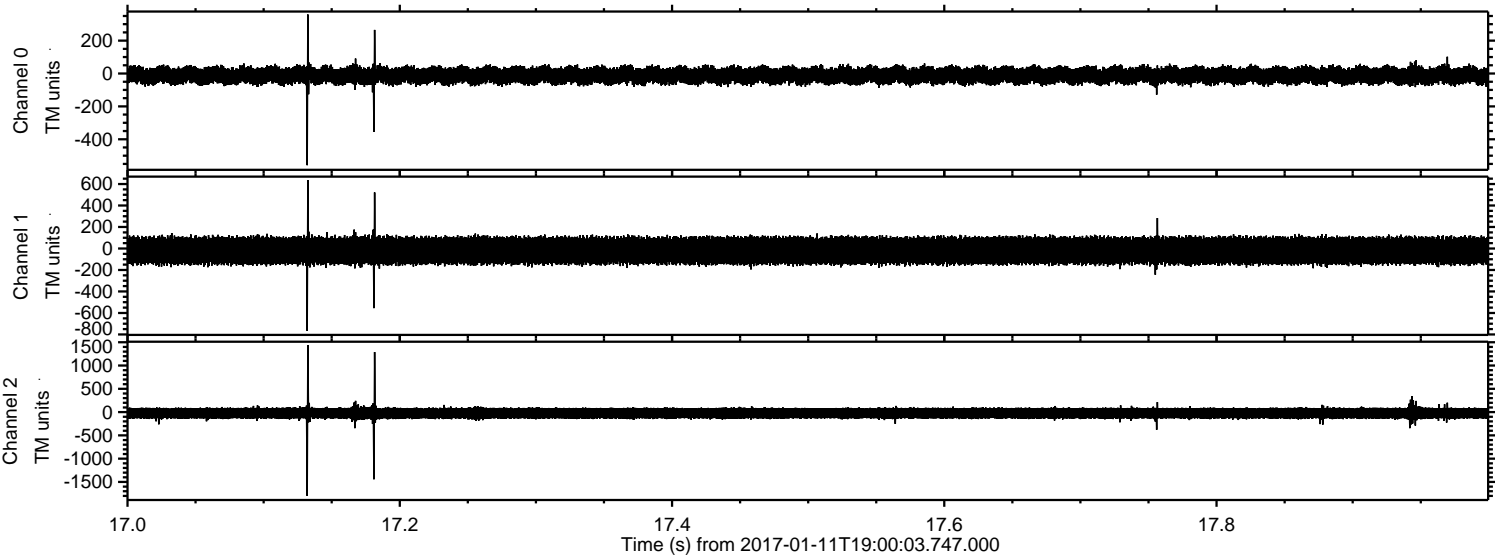

Processed Wed Jan 11 20:07:48 2017 by ELM ver.2012-10-06 from 001__elm20170111_190002__dat00.bin

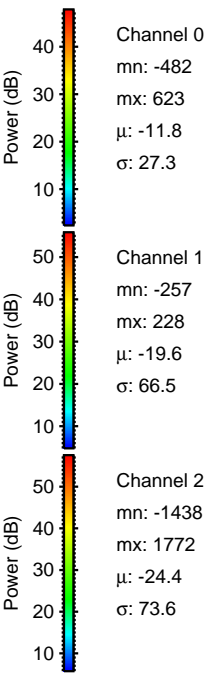
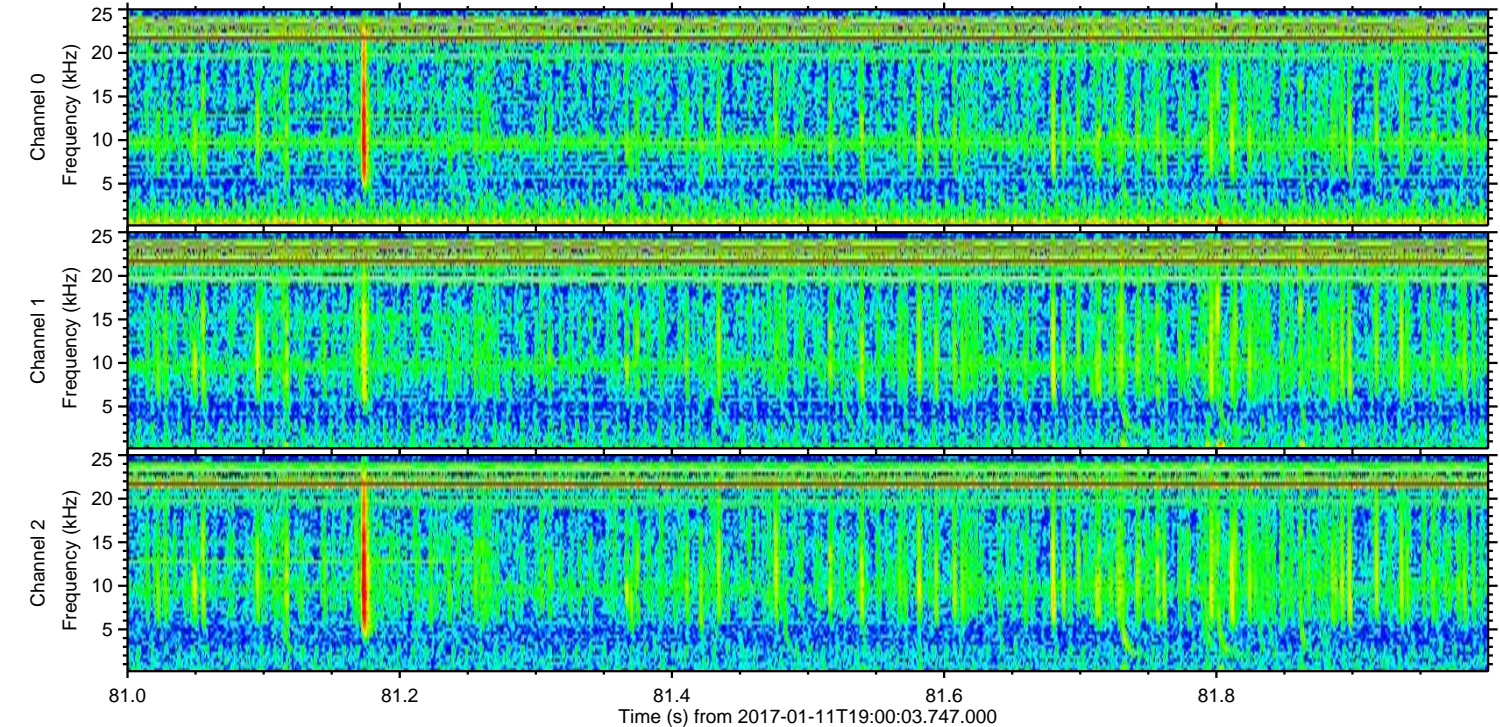
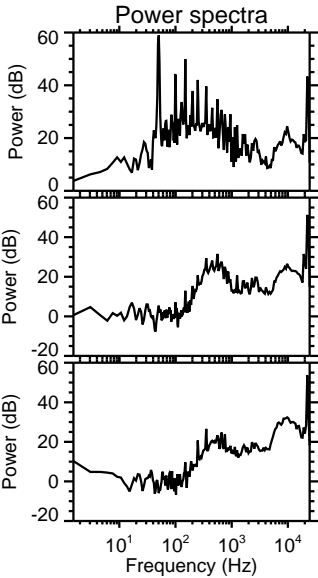
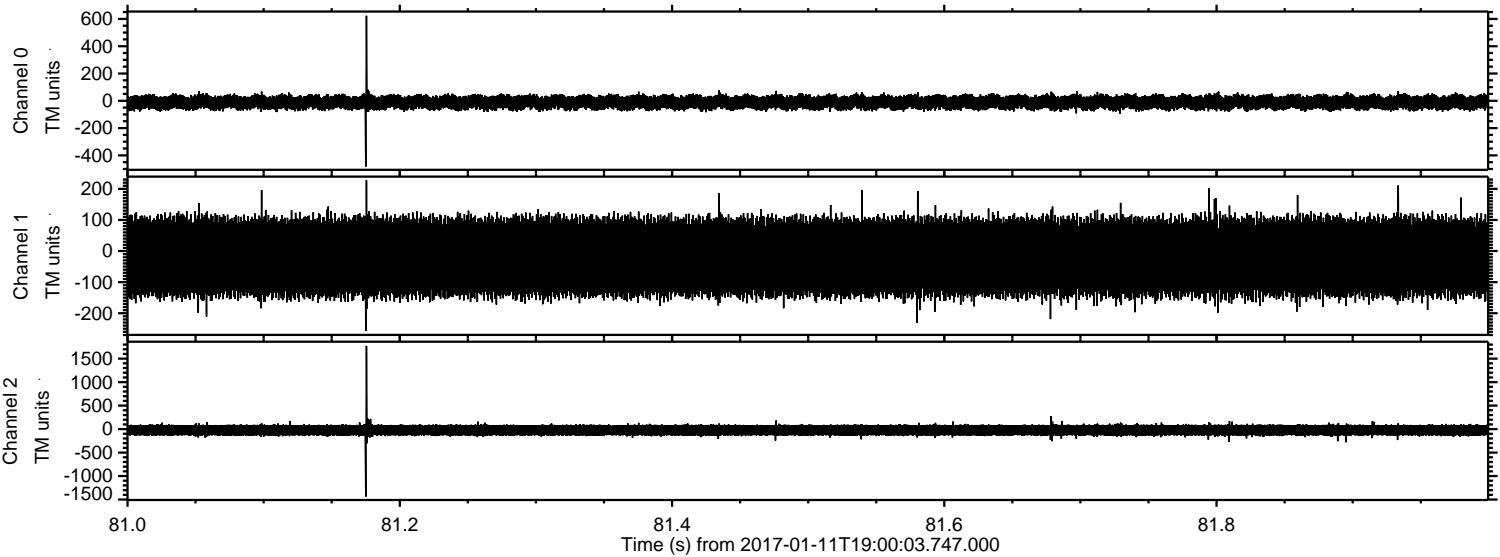

Processed Wed Jan 11 20:07:49 2017 by ELM ver.2012-10-06 from 001__elm20170111_190002__dat00.bin

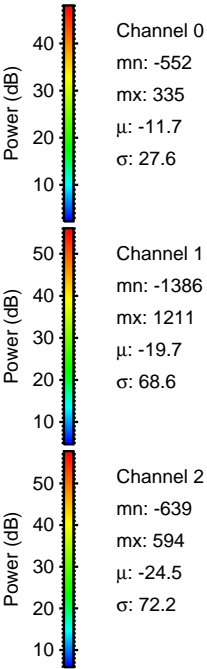
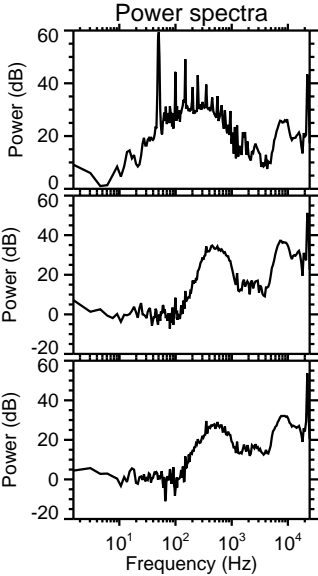
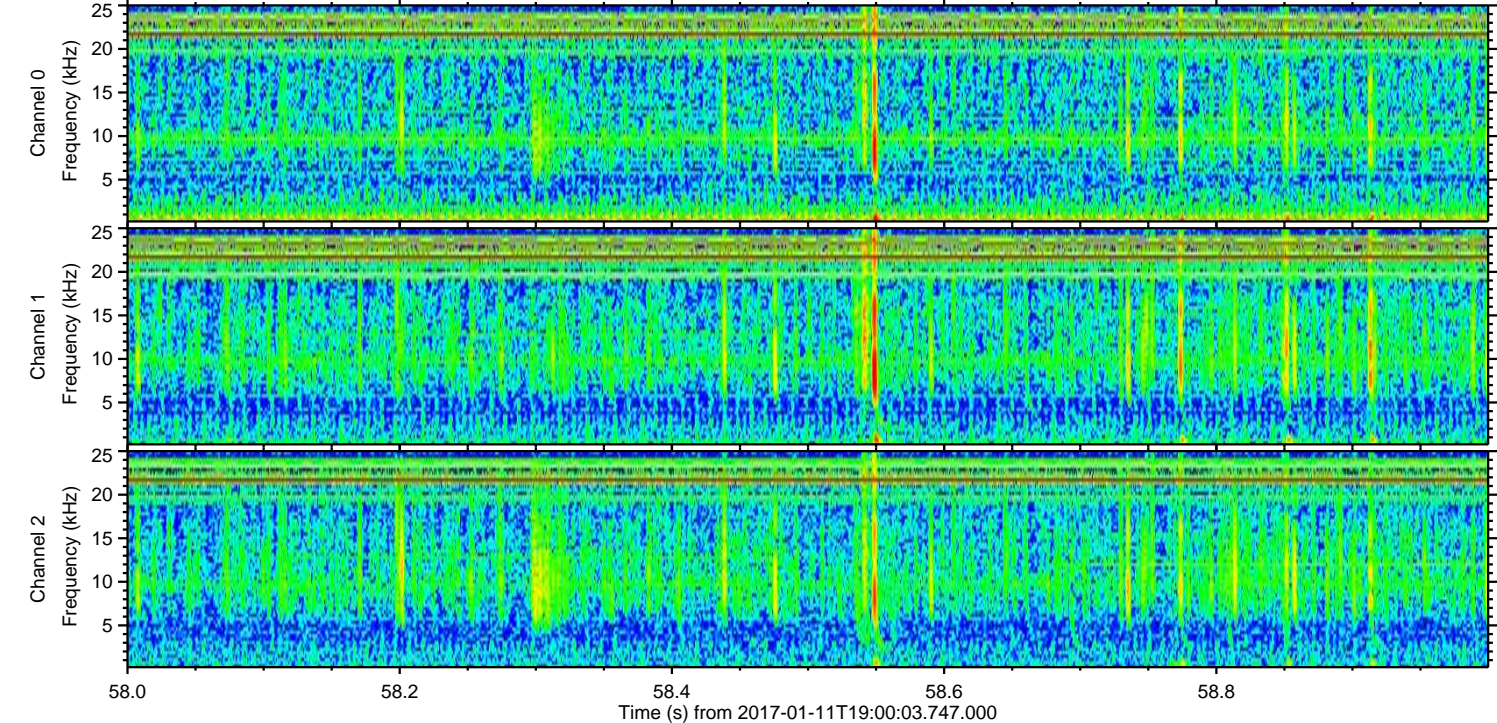
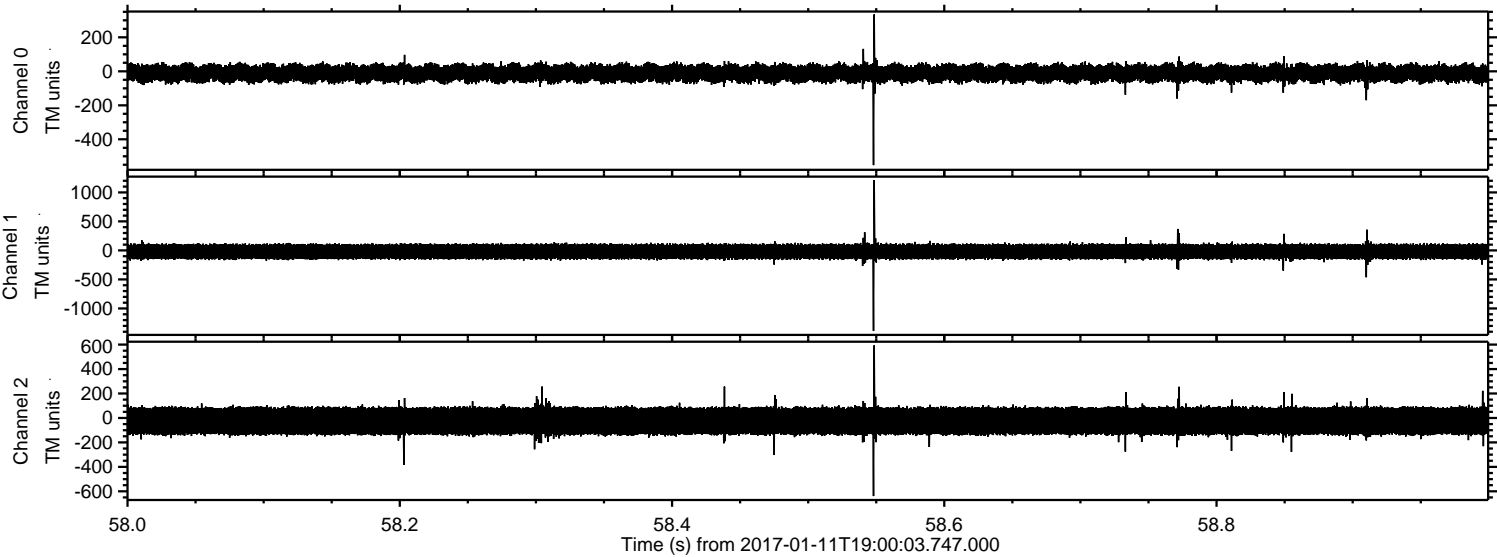

Channel 0
mn: -552
mx: 335
 μ : -11.7
 σ : 27.6

Channel 1
mn: -1386
mx: 1211
 μ : -19.7
 σ : 68.6

Channel 2
mn: -639
mx: 594
 μ : -24.5
 σ : 72.2

Processed Wed Jan 11 20:07:50 2017 by ELM ver.2012-10-06 from 001__elm20170111_190002__dat00.bin

