

ELMAVAN 3D WAVEFORMS (Measured data sampled at 50 kHz) 51000 packets of 144 samples from 2017-01-11T18:40:02.864.999.

Processed Wed Jan 11 19:47:30 2017 by ELM ver.2012-10-06 from 001_elm20170111_184001_dat00.bin

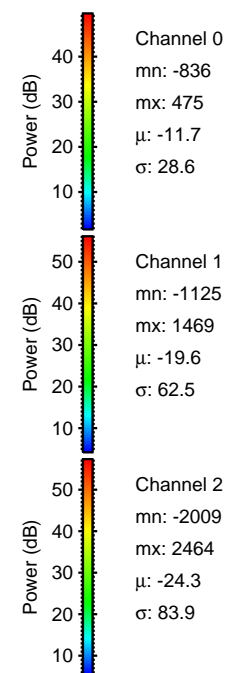

Processed Wed Jan 11 19:47:42 2017 by ELM ver.2012-10-06 from 001_elm20170111_184001__dat00.bin

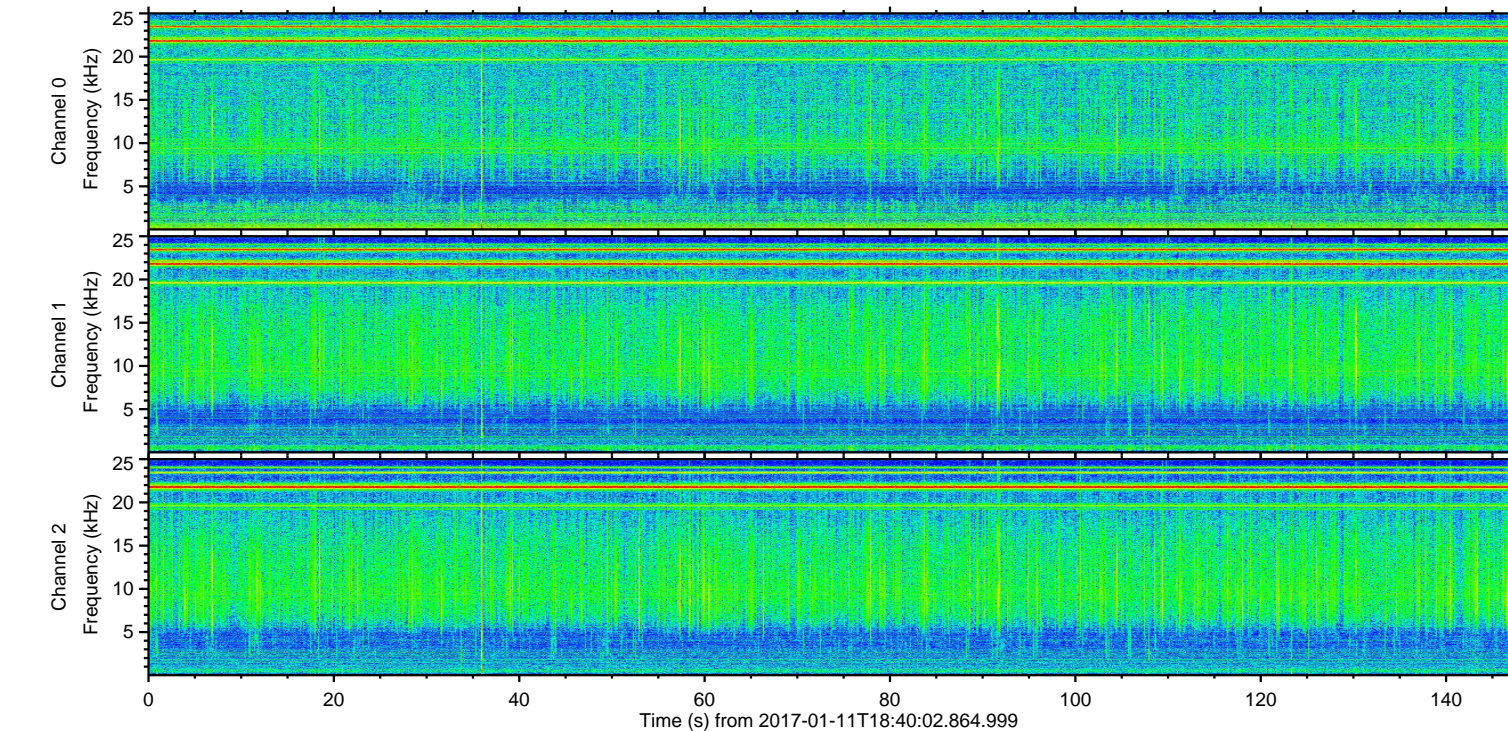
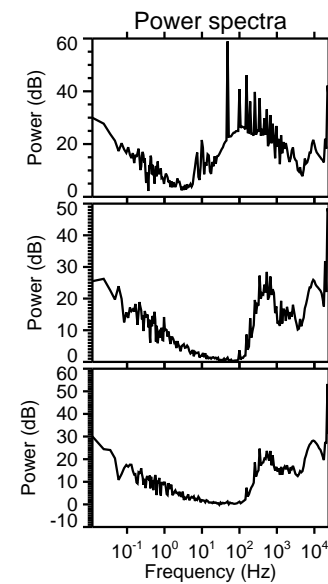
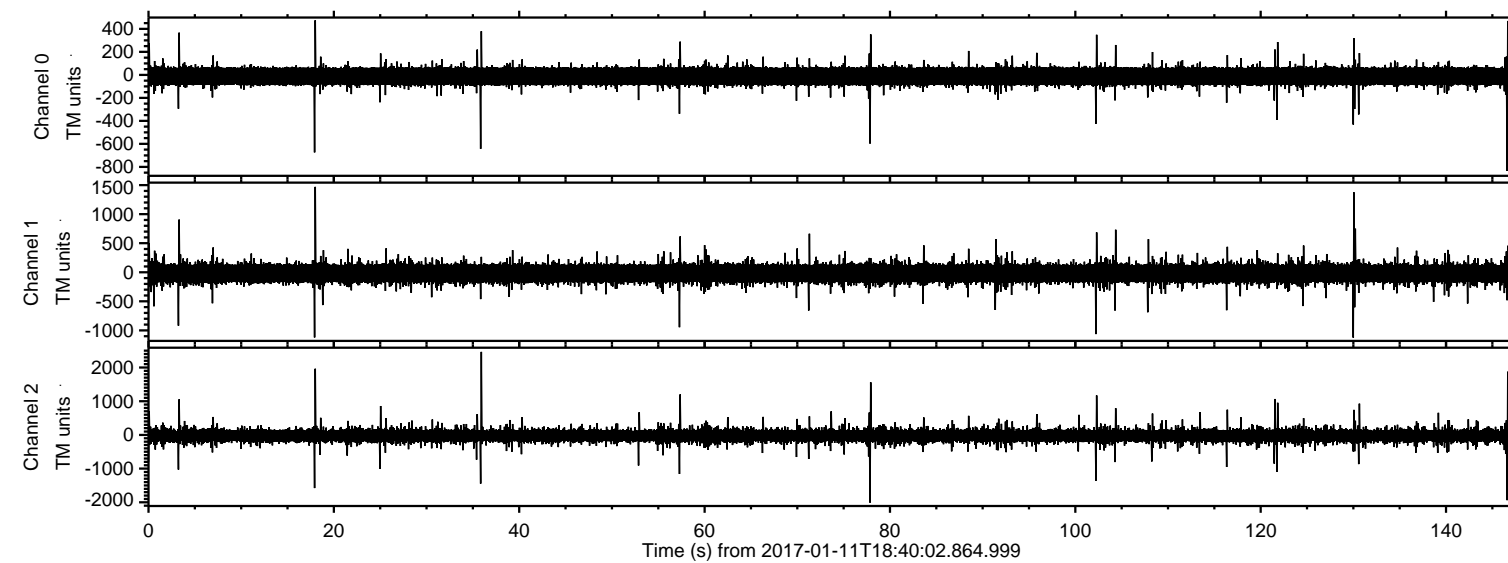
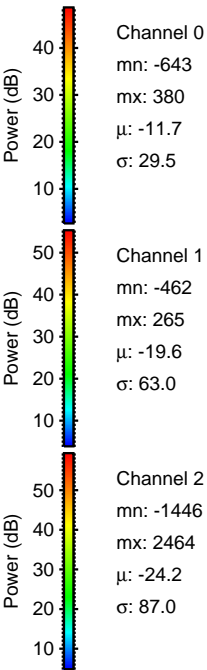
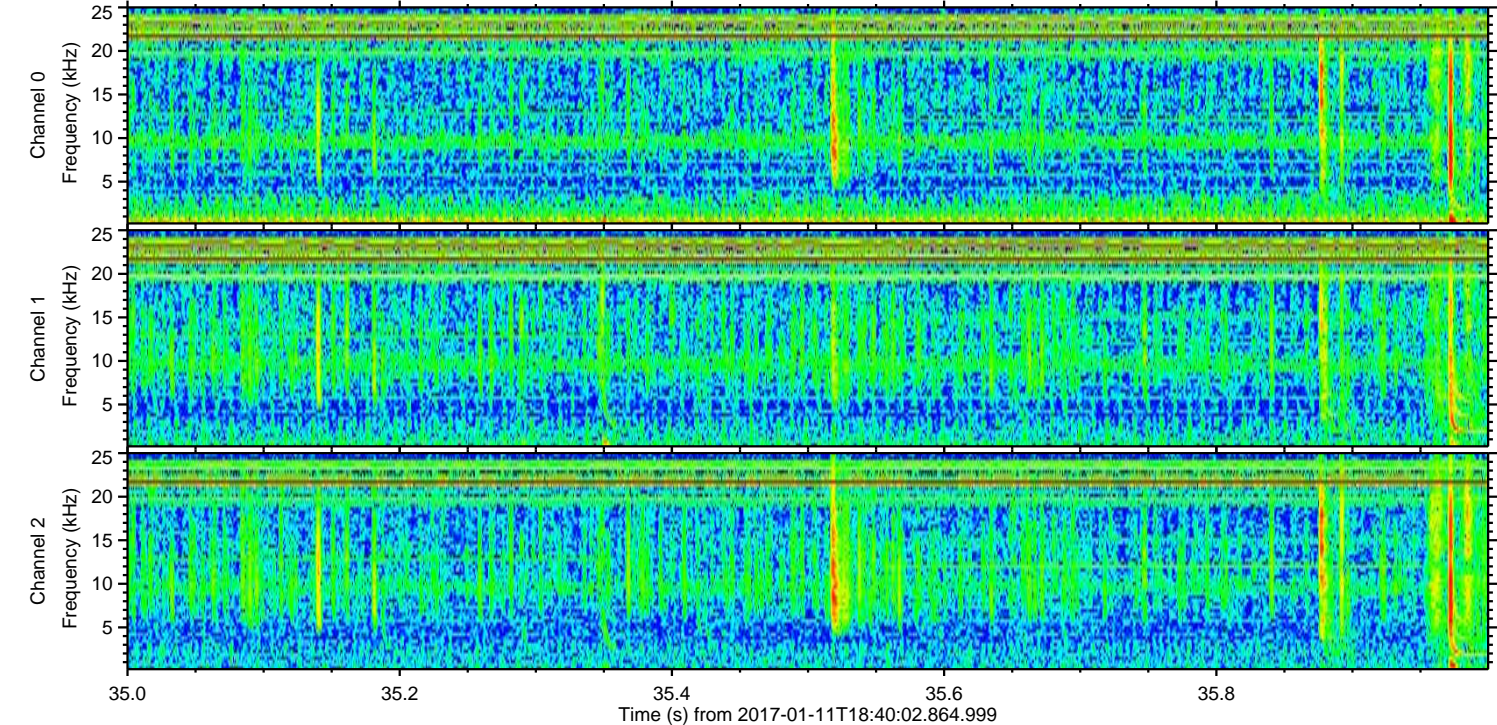
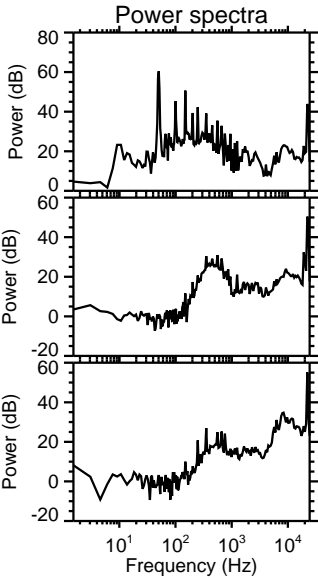
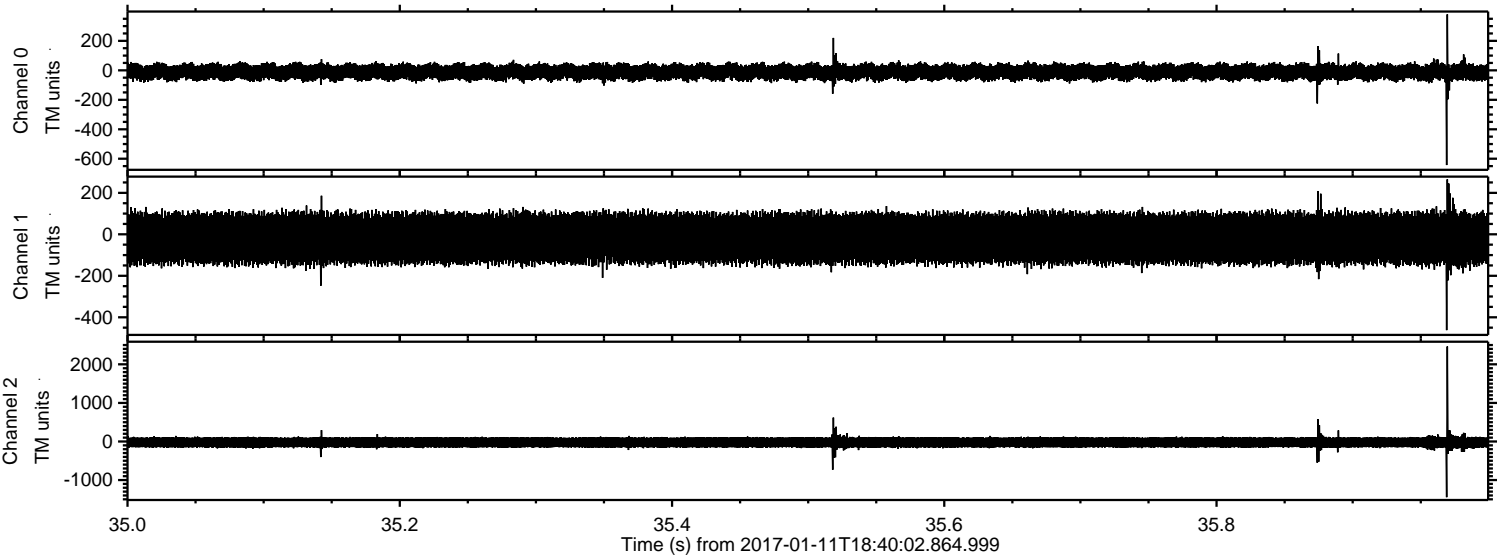

ELMAVAN 3D WAVEFORMS (Measured data sampled at 50 kHz) 51000 packets of 144 samples from 2017-01-11T18:40:02.864.999. Part 78/147

Processed Wed Jan 11 19:47:43 2017 by ELM ver.2012-10-06 from 001__elm20170111_184001__dat00.bin

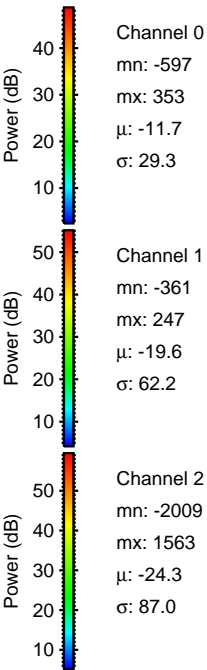
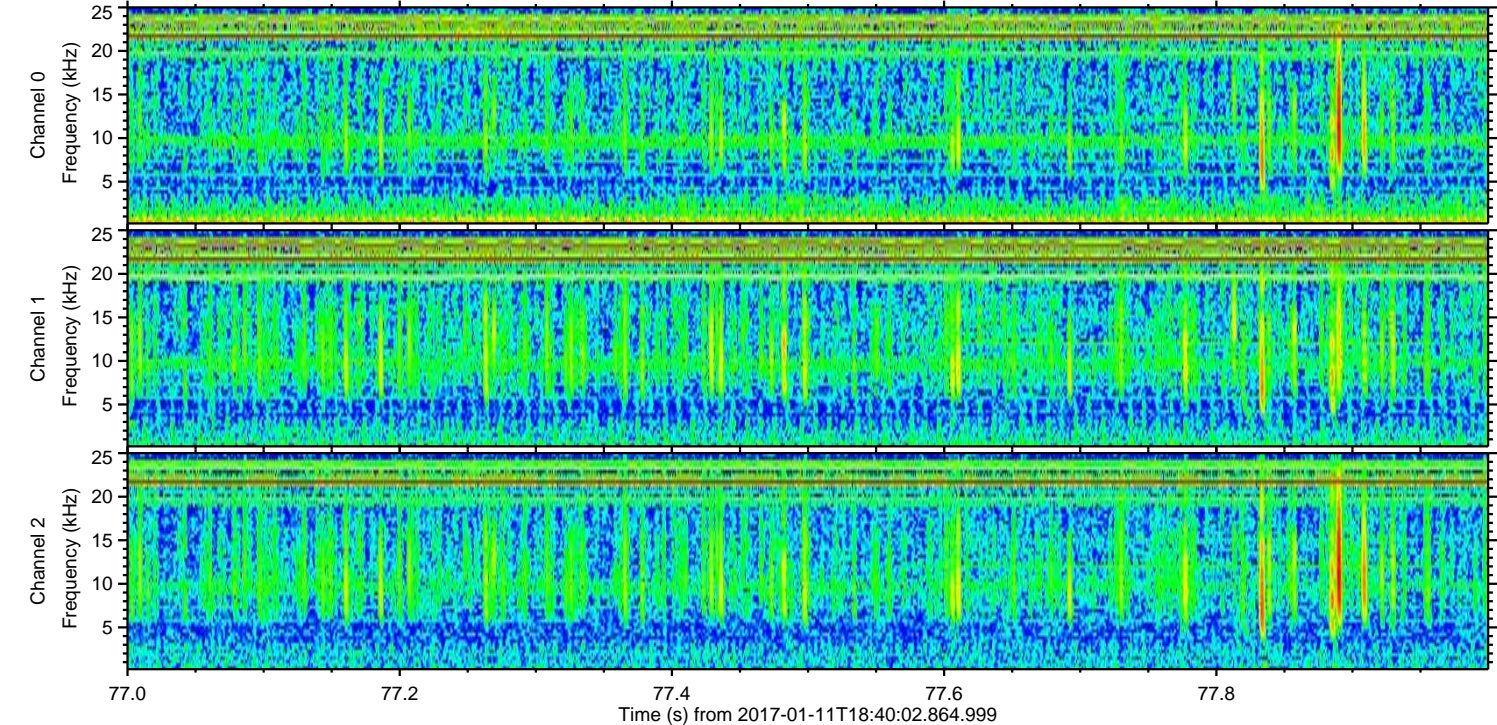
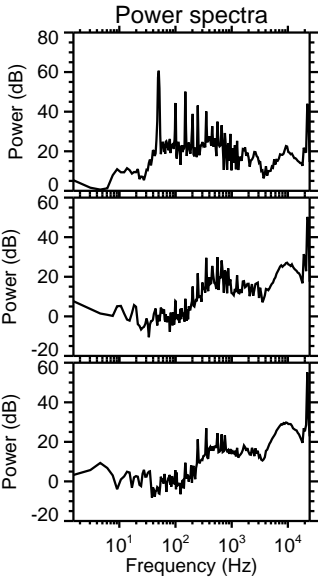
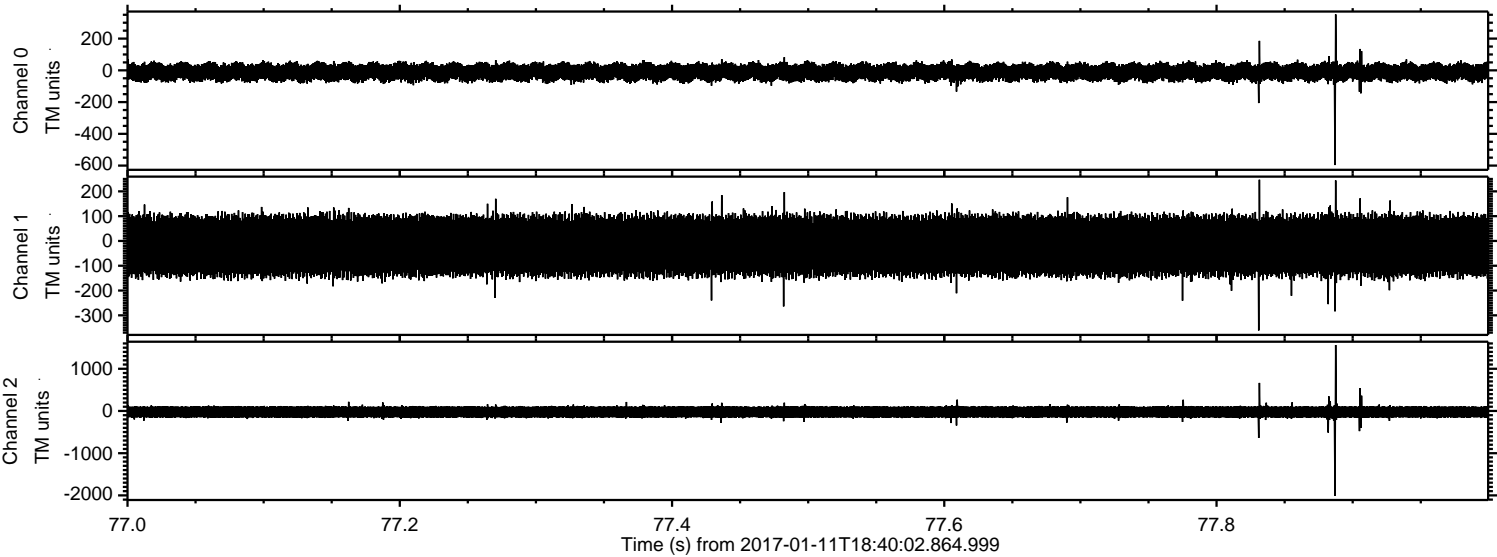

Processed Wed Jan 11 19:47:44 2017 by ELM ver.2012-10-06 from 001__elm20170111_184001__dat00.bin

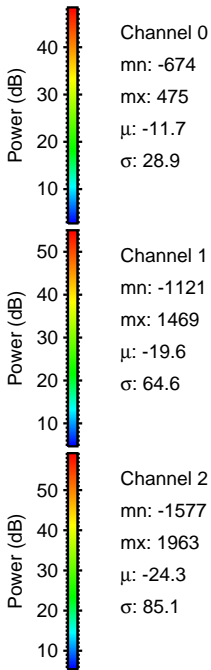
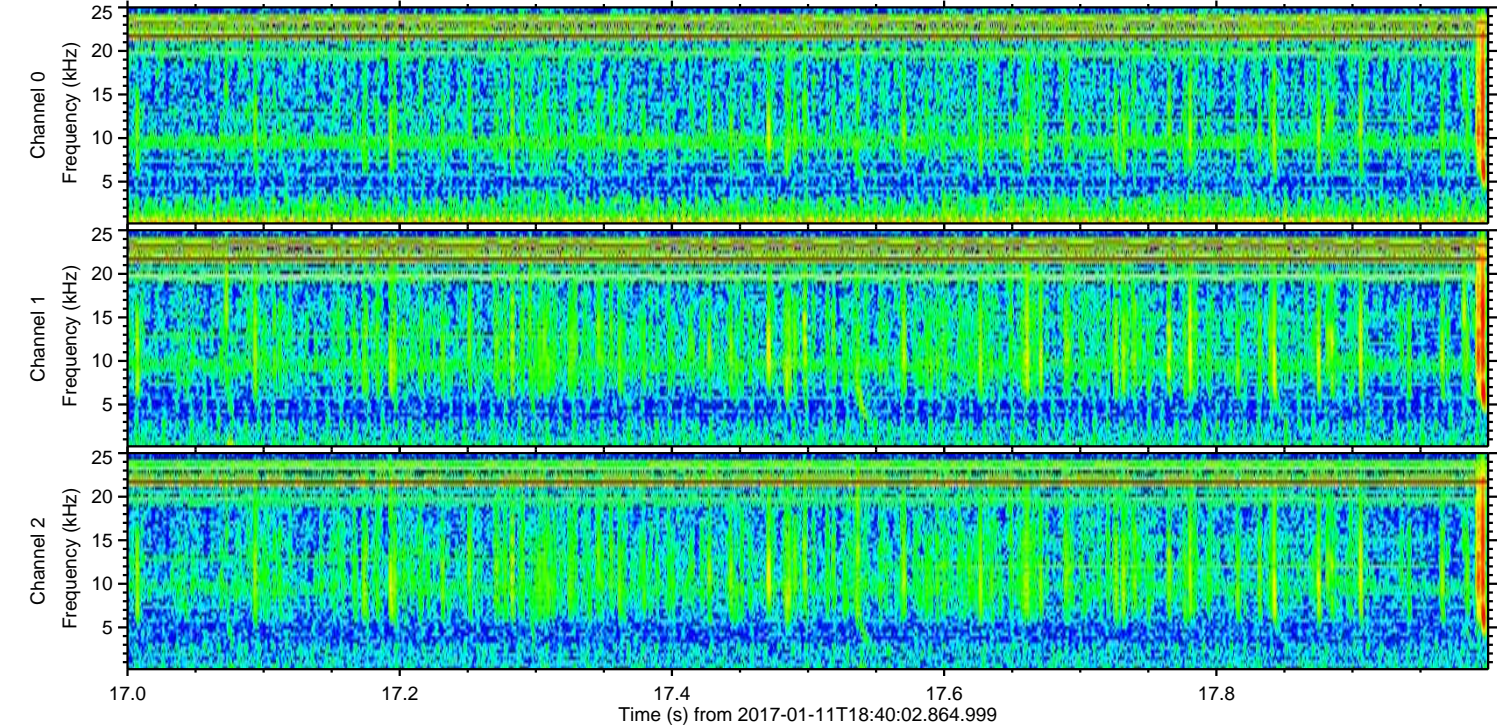
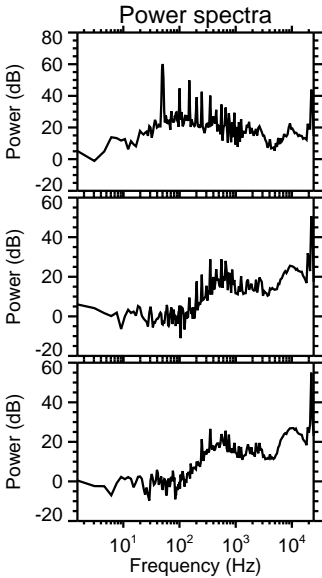
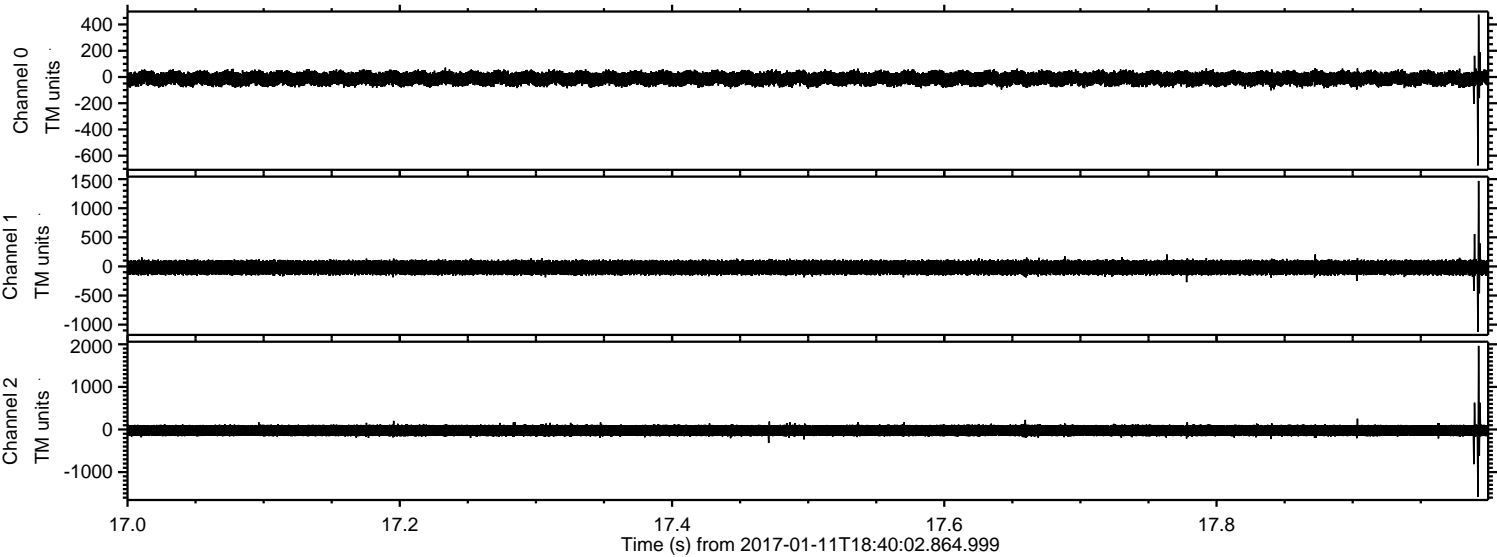

ELMAVAN 3D WAVEFORMS (Measured data sampled at 50 kHz) 51000 packets of 144 samples from 2017-01-11T18:40:02.864.999. Part 131/147

Processed Wed Jan 11 19:47:45 2017 by ELM ver.2012-10-06 from 001__elm20170111_184001__dat00.bin

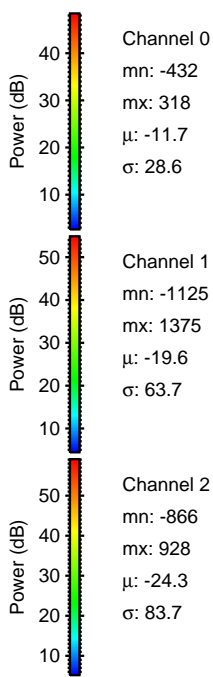
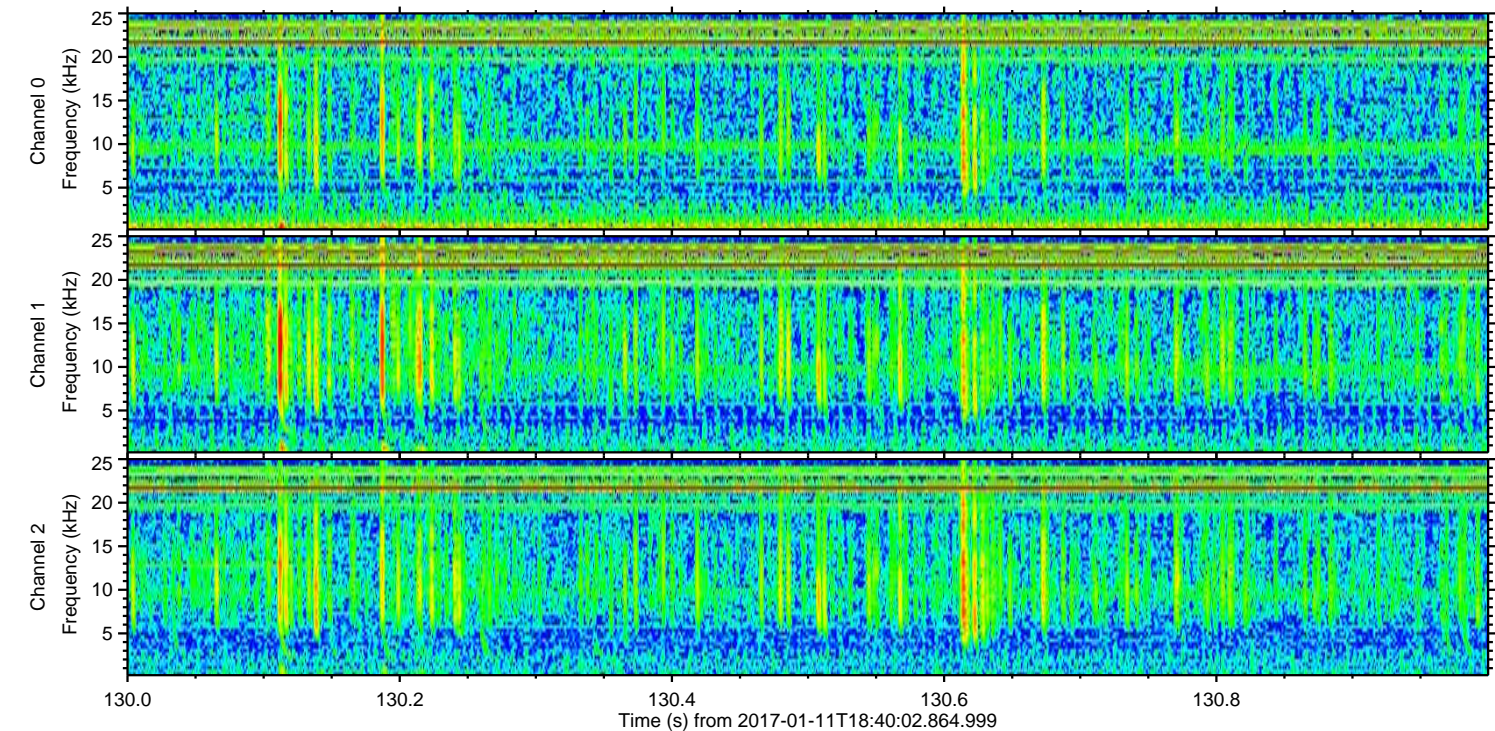
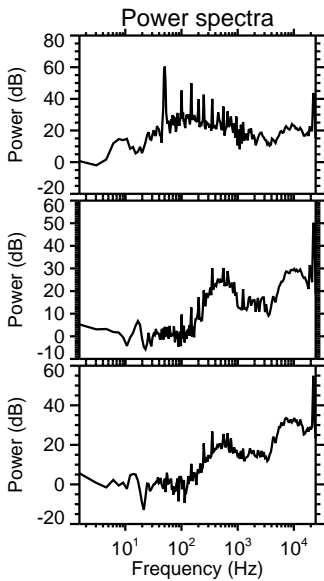
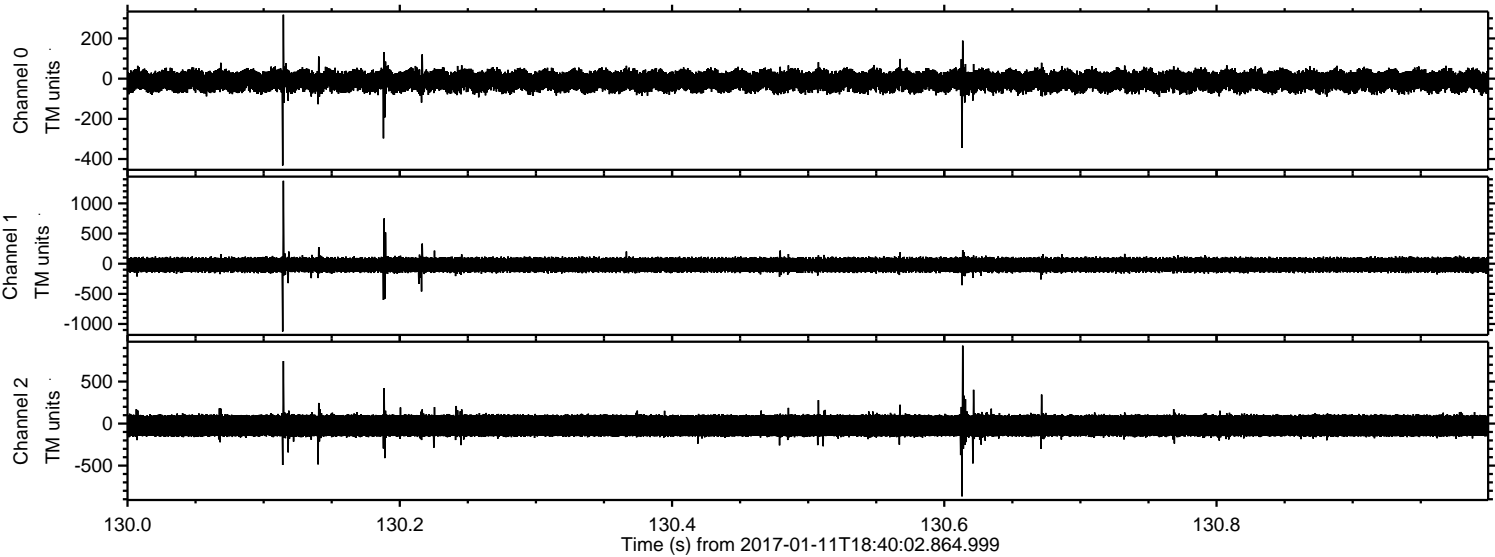

ELMAVAN 3D WAVEFORMS (Measured data sampled at 50 kHz) 51000 packets of 144 samples from 2017-01-11T18:40:02.864.999. Part 103/147

Processed Wed Jan 11 19:47:46 2017 by ELM ver.2012-10-06 from 001__elm20170111_184001__dat00.bin

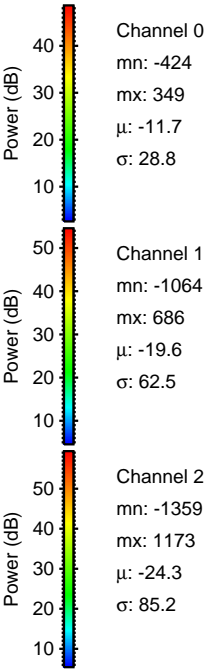
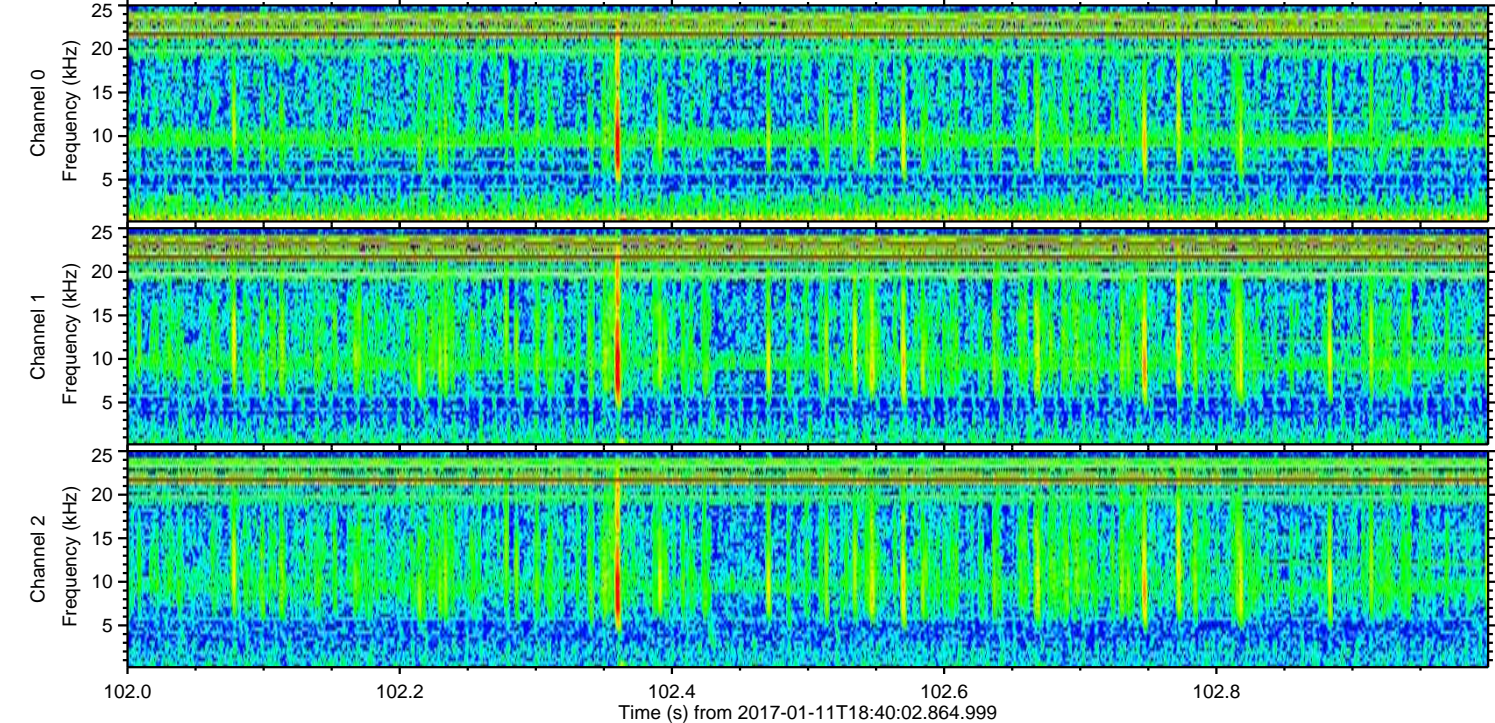
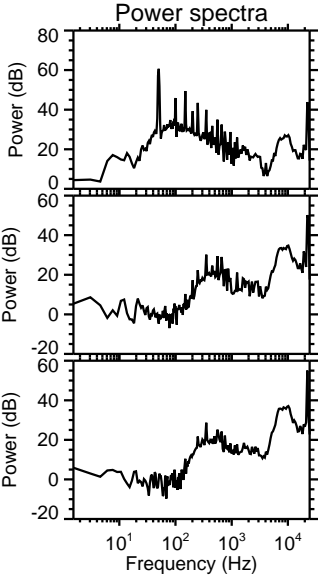
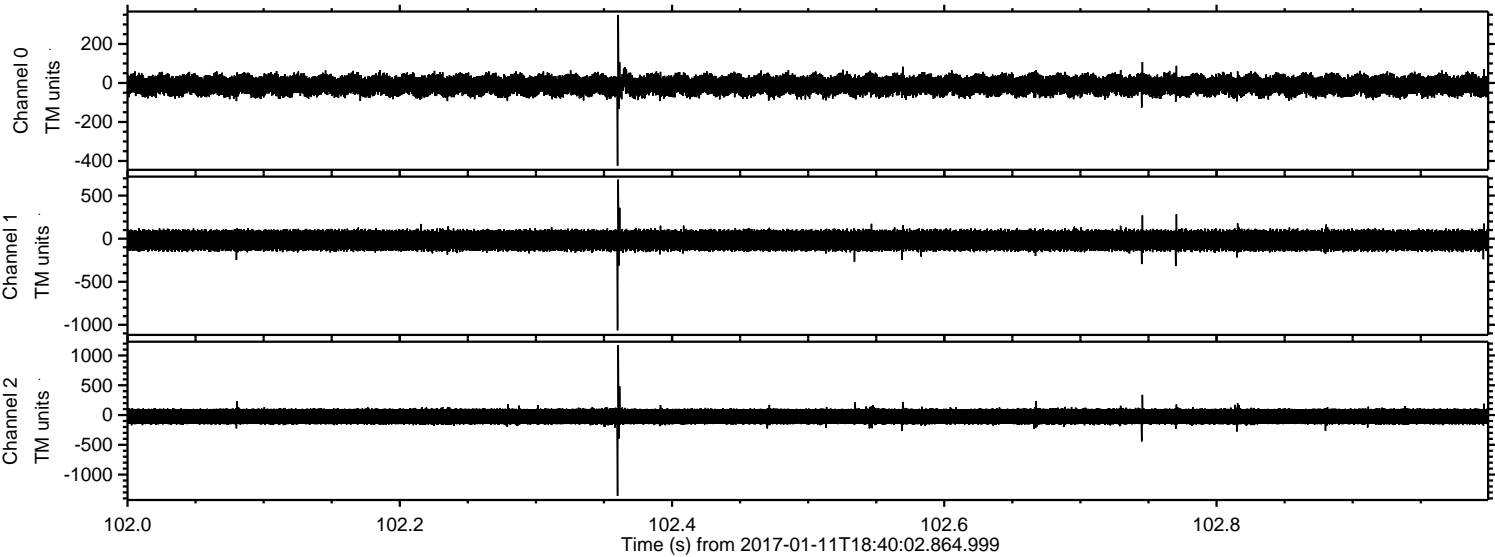

Processed Wed Jan 11 19:47:46 2017 by ELM ver.2012-10-06 from 001__elm20170111_184001__dat00.bin

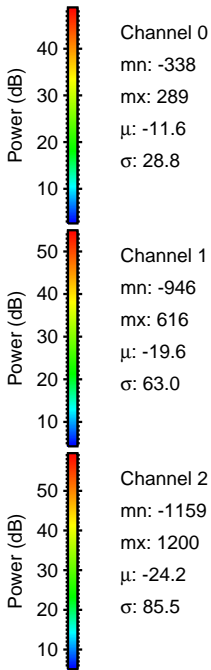
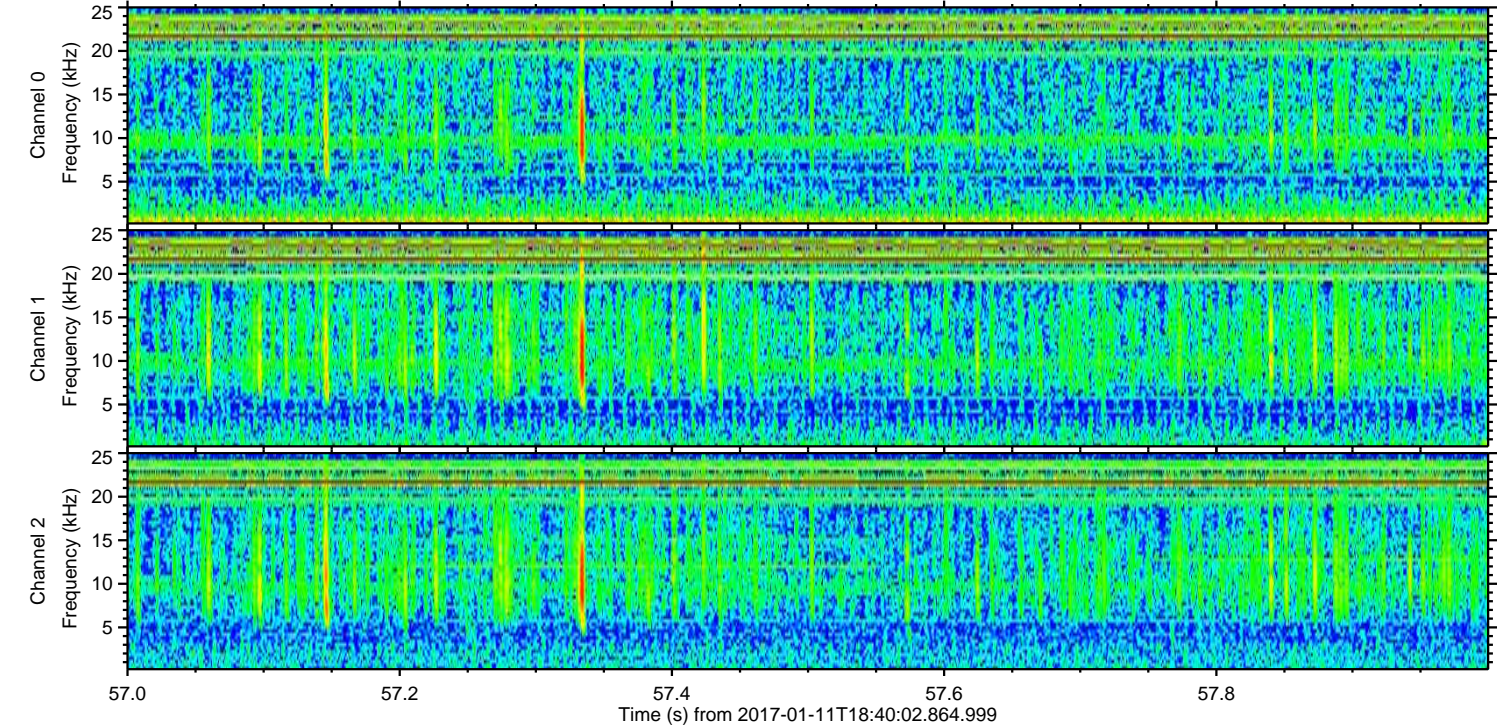
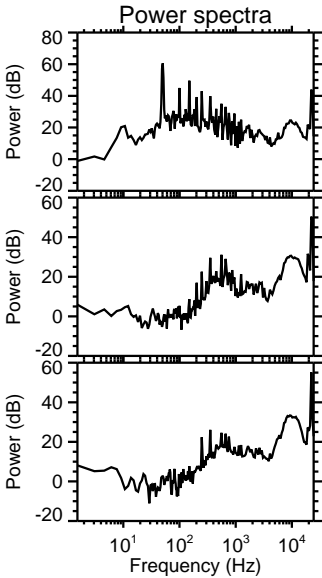
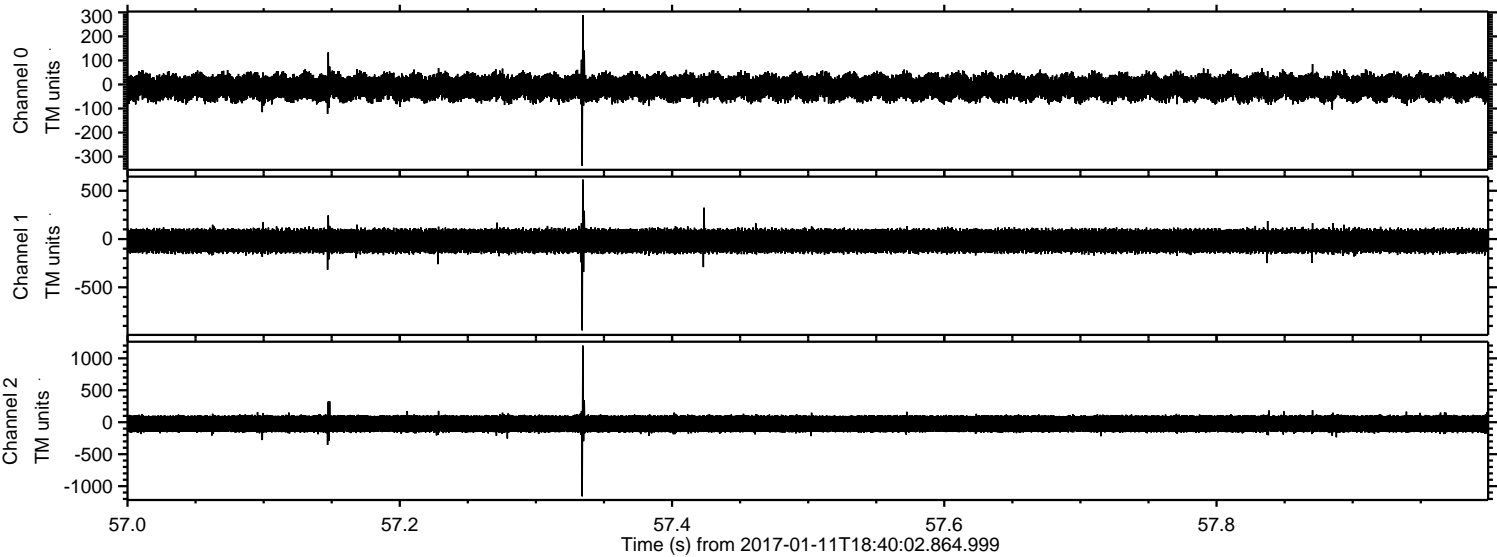

ELMAVAN 3D WAVEFORMS (Measured data sampled at 50 kHz) 51000 packets of 144 samples from 2017-01-11T18:40:02.864.999. Part 122/147

Processed Wed Jan 11 19:47:47 2017 by ELM ver.2012-10-06 from 001__elm20170111_184001__dat00.bin

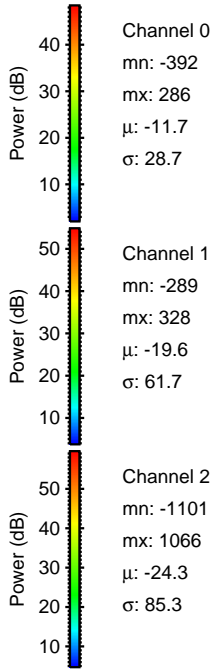
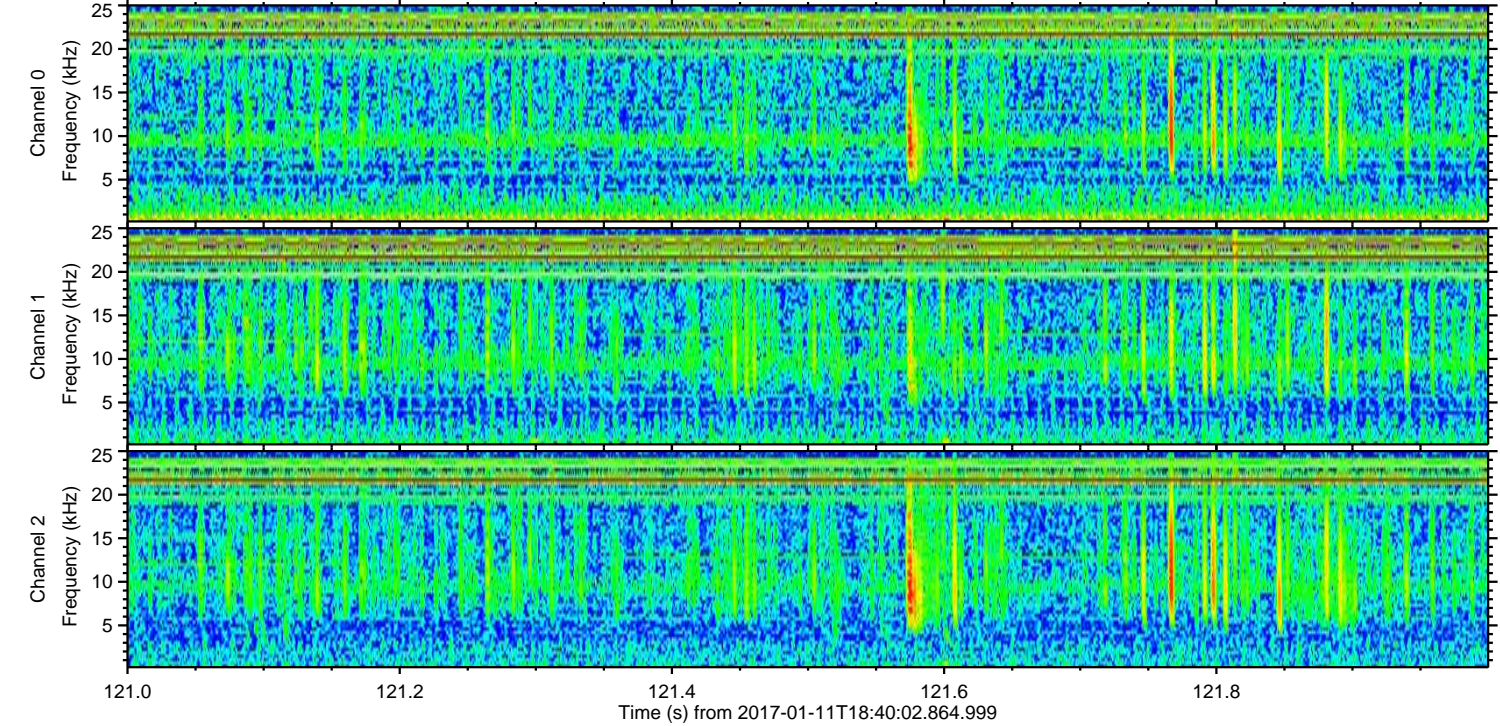
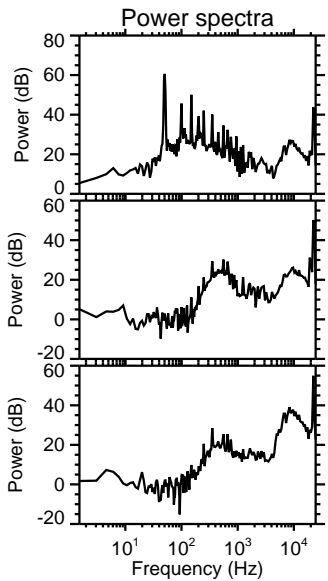
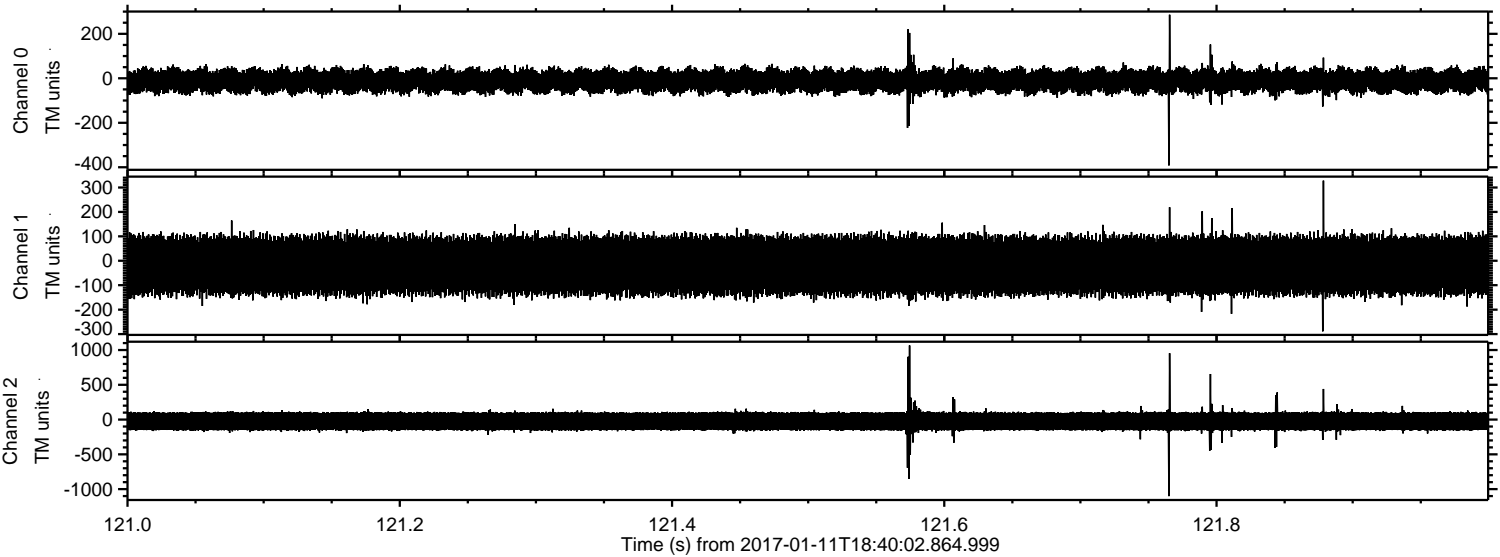

Channel 0
mn: -392
mx: 286
 μ : -11.7
 σ : 28.7

Channel 1
mn: -289
mx: 328
 μ : -19.6
 σ : 61.7

Channel 2
mn: -1101
mx: 1066
 μ : -24.3
 σ : 85.3

Processed Wed Jan 11 19:47:48 2017 by ELM ver.2012-10-06 from 001__elm20170111_184001__dat00.bin

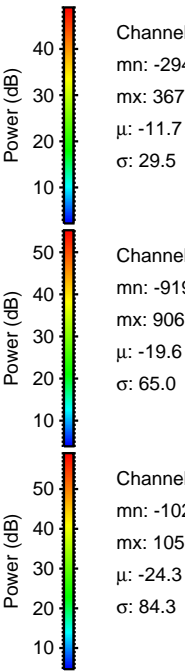
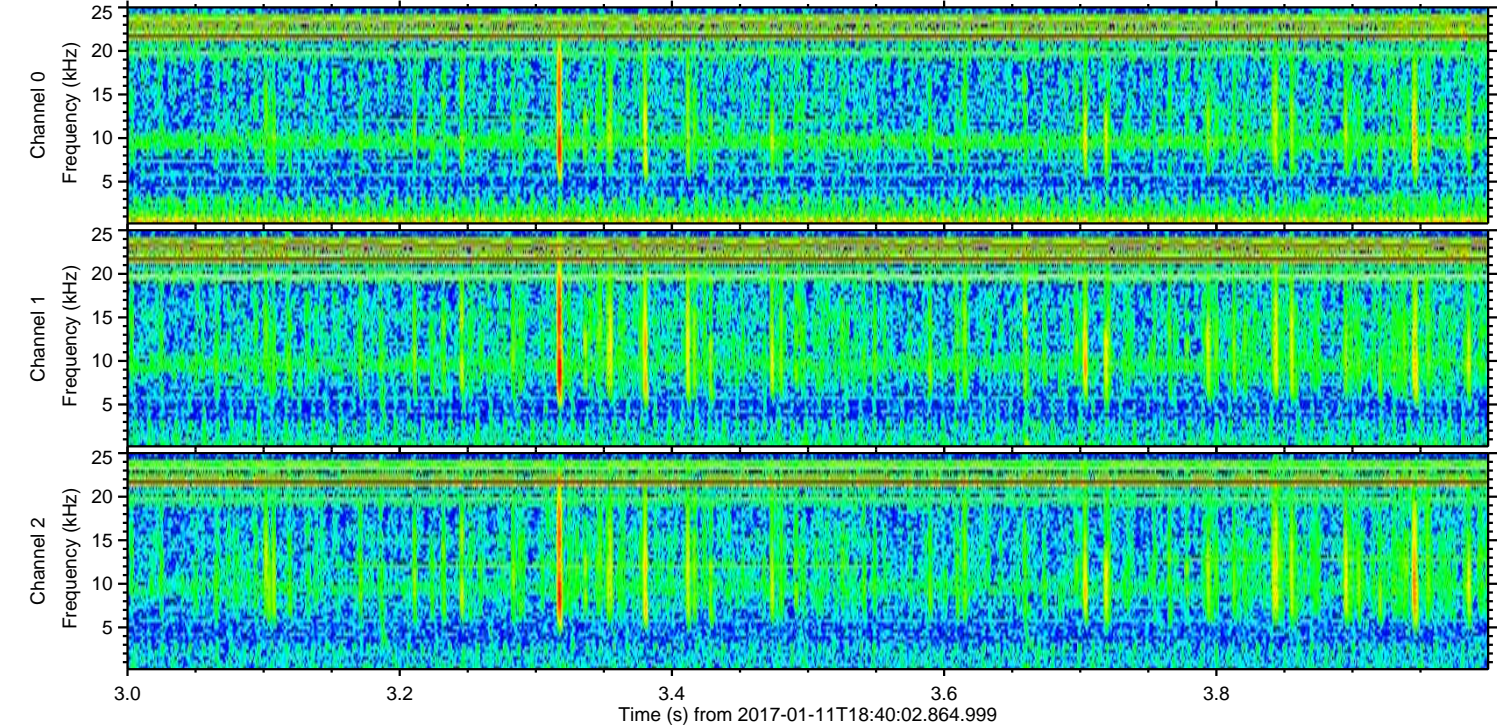
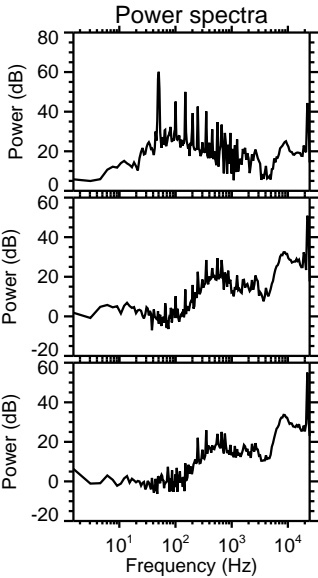
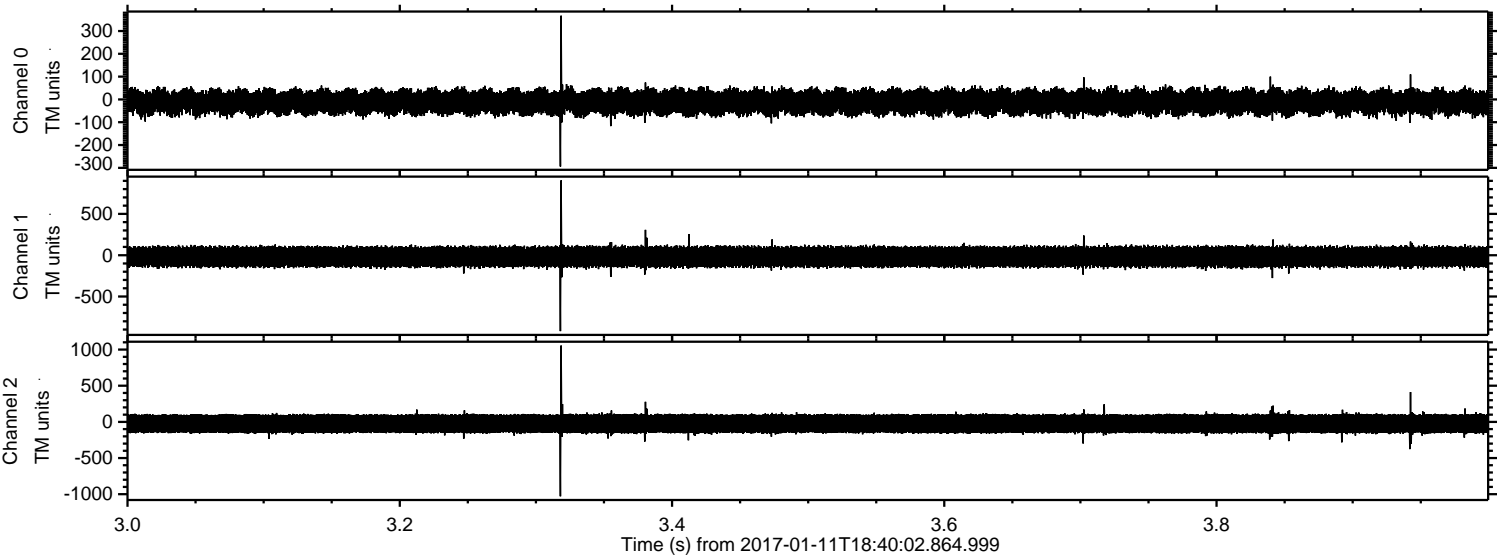

Processed Wed Jan 11 19:47:49 2017 by ELM ver.2012-10-06 from 001__elm20170111_184001__dat00.bin

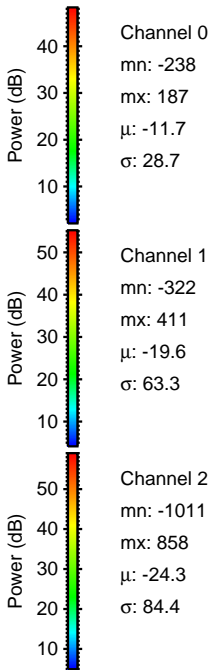
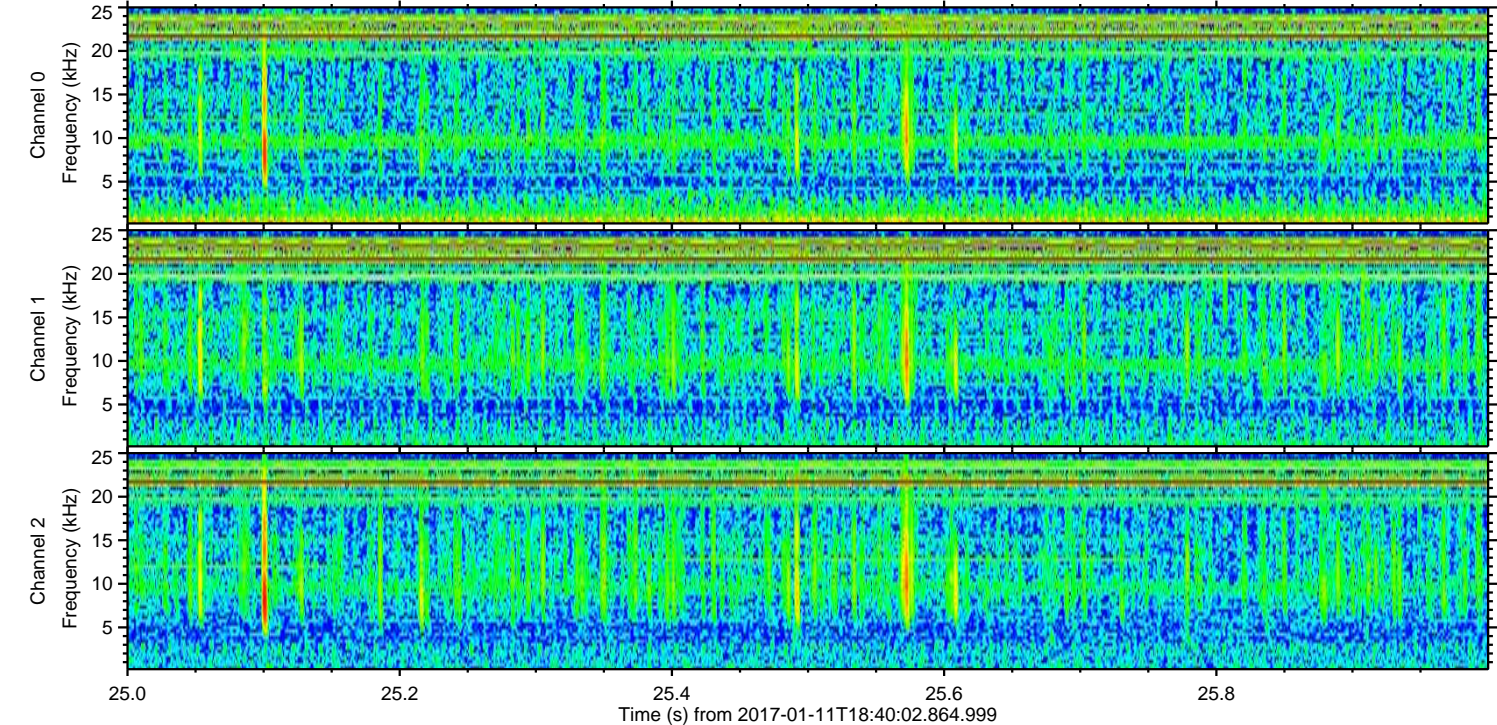
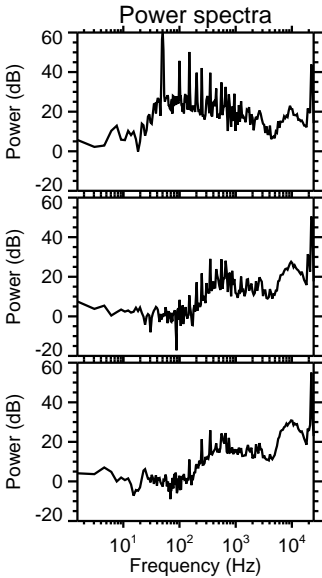
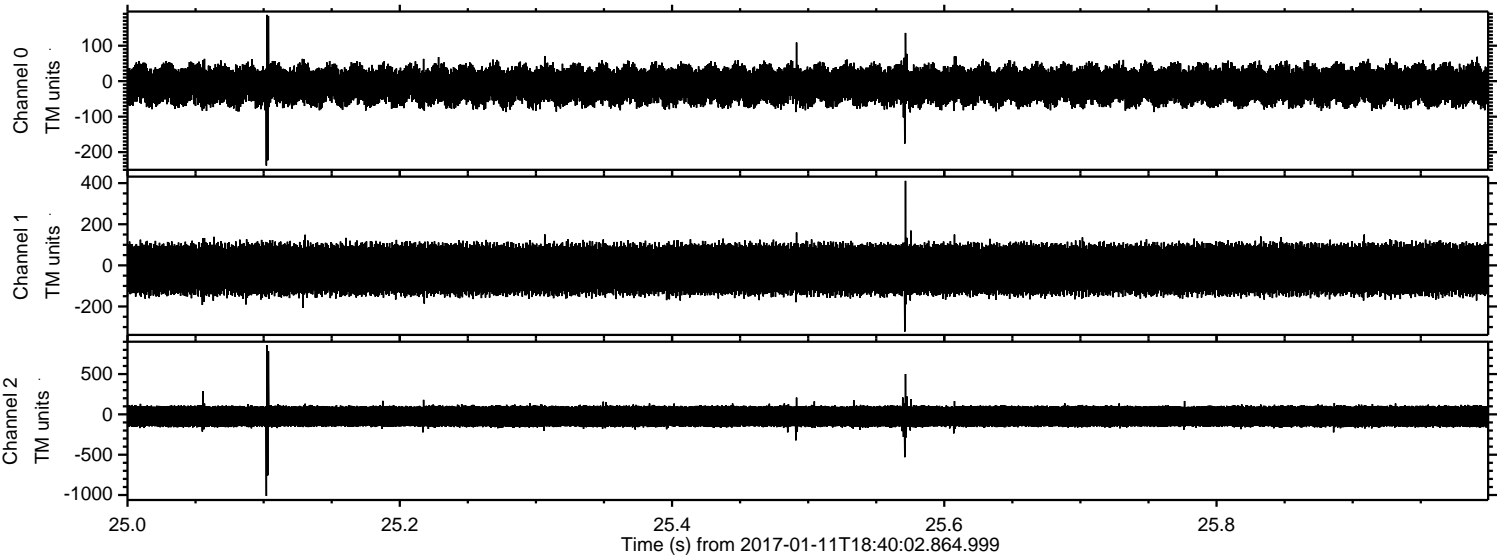

Processed Wed Jan 11 19:47:50 2017 by ELM ver.2012-10-06 from 001__elm20170111_184001__dat00.bin

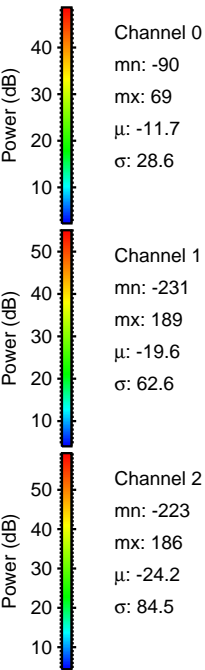
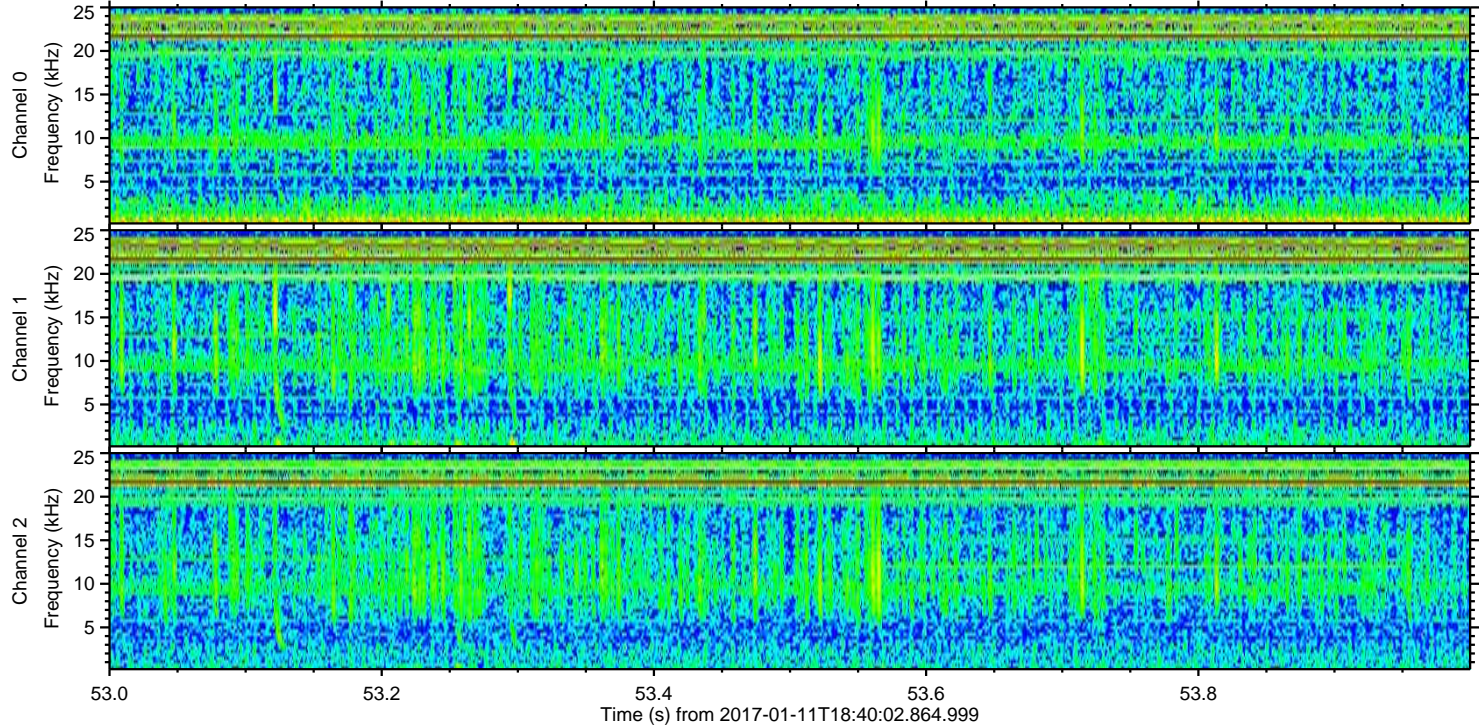
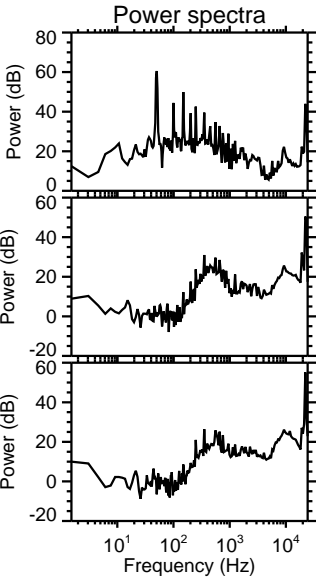
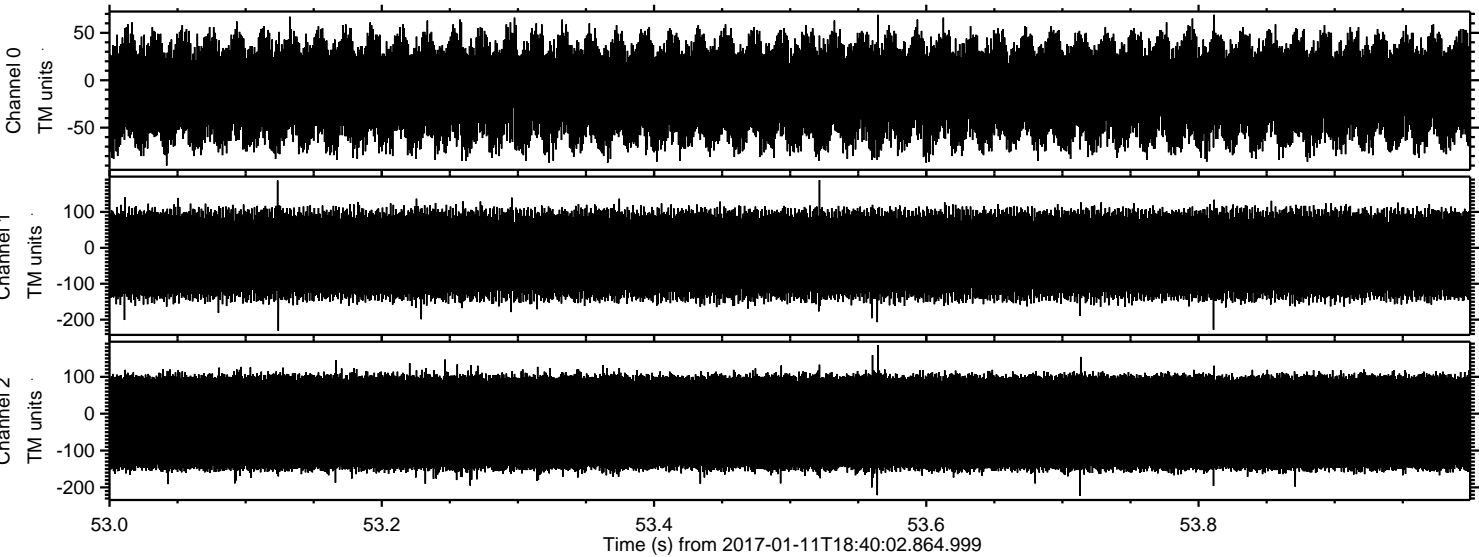

Channel 0

mn: -90
mx: 69
 μ : -11.7
 σ : 28.6

Channel 1

mn: -231
mx: 189
 μ : -19.6
 σ : 62.6

Channel 2

mn: -223
mx: 186
 μ : -24.2
 σ : 84.5