

ELMAVAN 3D WAVEFORMS (Measured data sampled at 50 kHz) 51000 packets of 144 samples from 2017-01-11T15:24:54.376.999.

Processed Wed Jan 11 16:33:07 2017 by ELM ver.2012-10-06 from 001__elm20170111_152453__dat00.bin

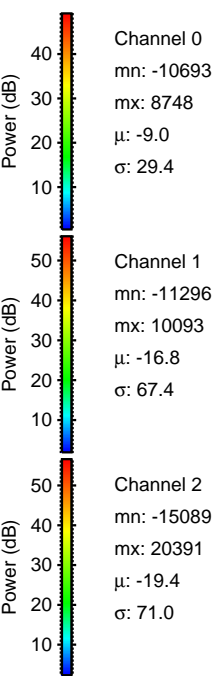
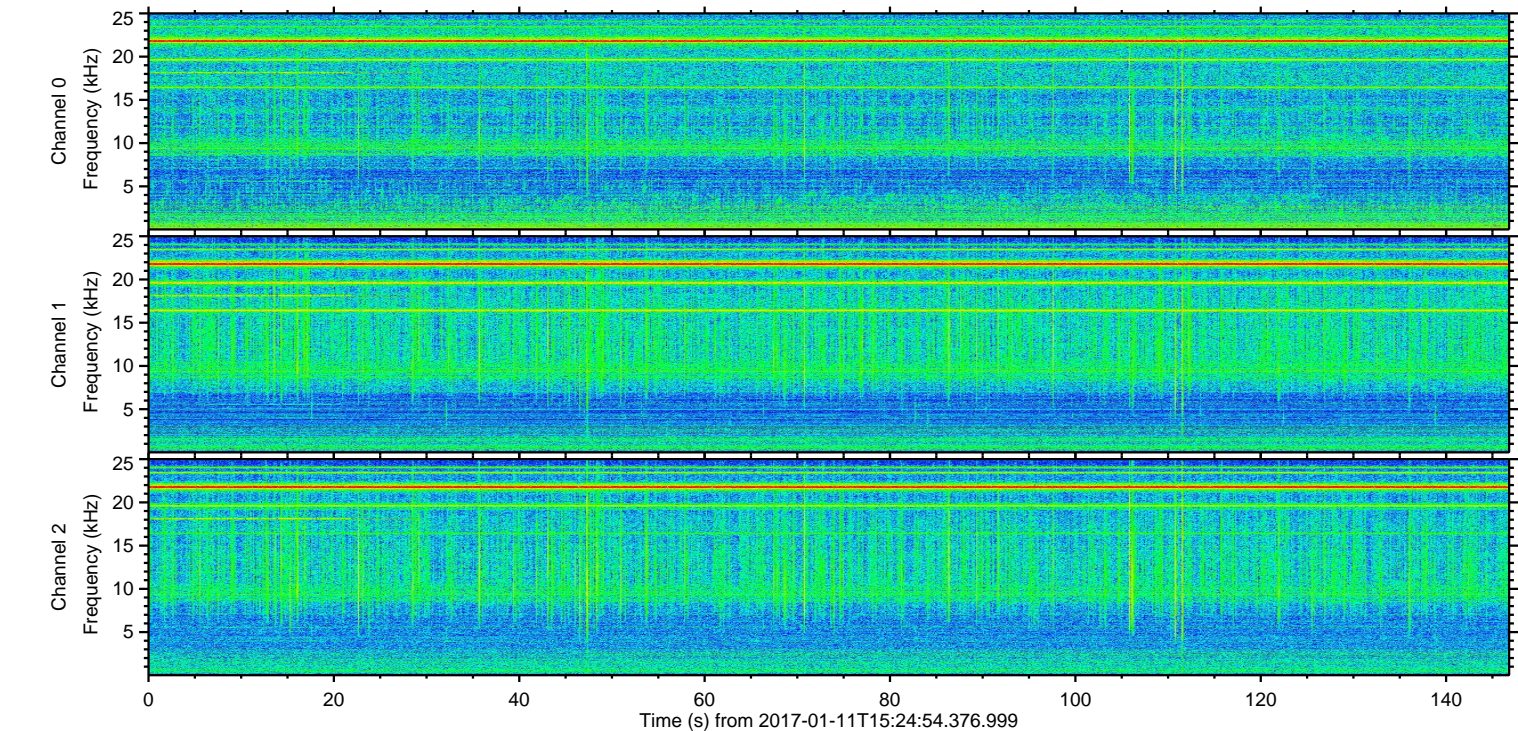
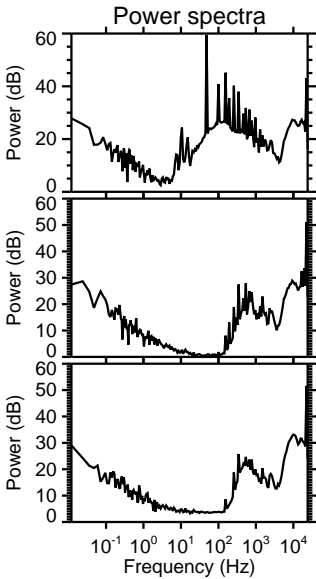
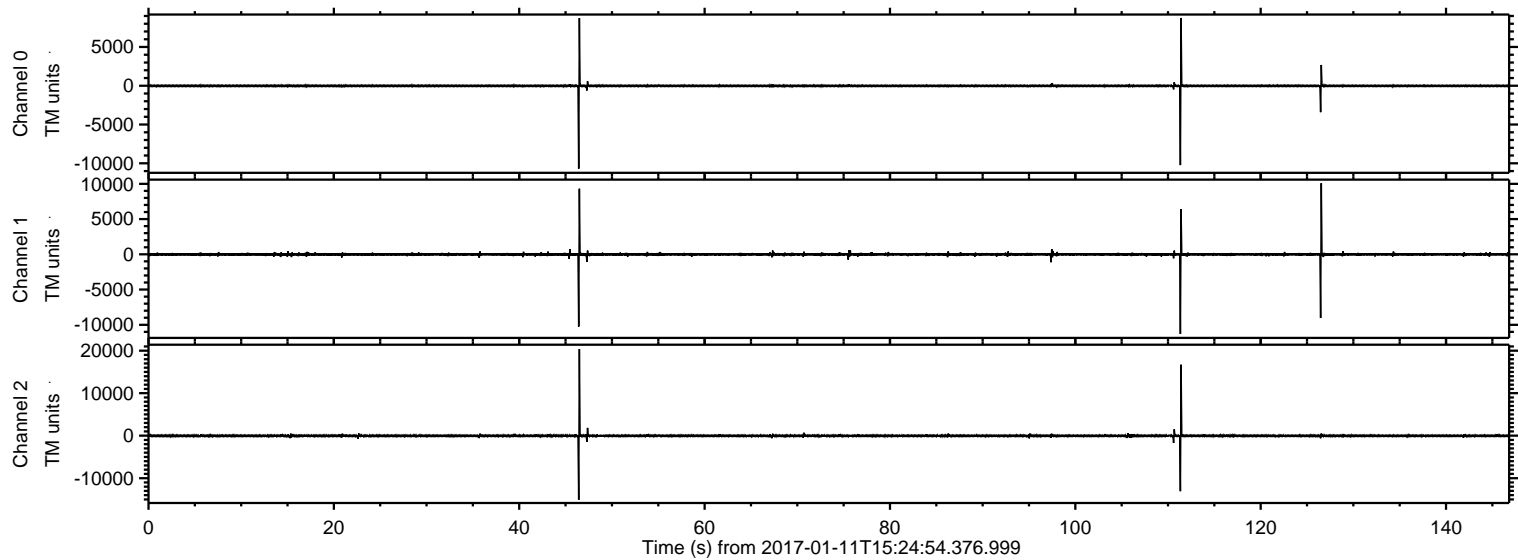

ELMAVAN 3D WAVEFORMS (Measured data sampled at 50 kHz) 51000 packets of 144 samples from 2017-01-11T15:24:54.376.999. Part 47/147

Processed Wed Jan 11 16:33:19 2017 by ELM ver.2012-10-06 from 001__elm20170111_152453__dat00.bin

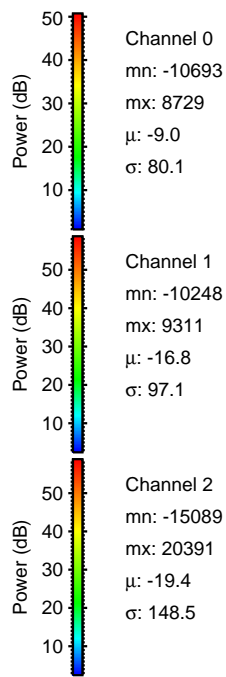
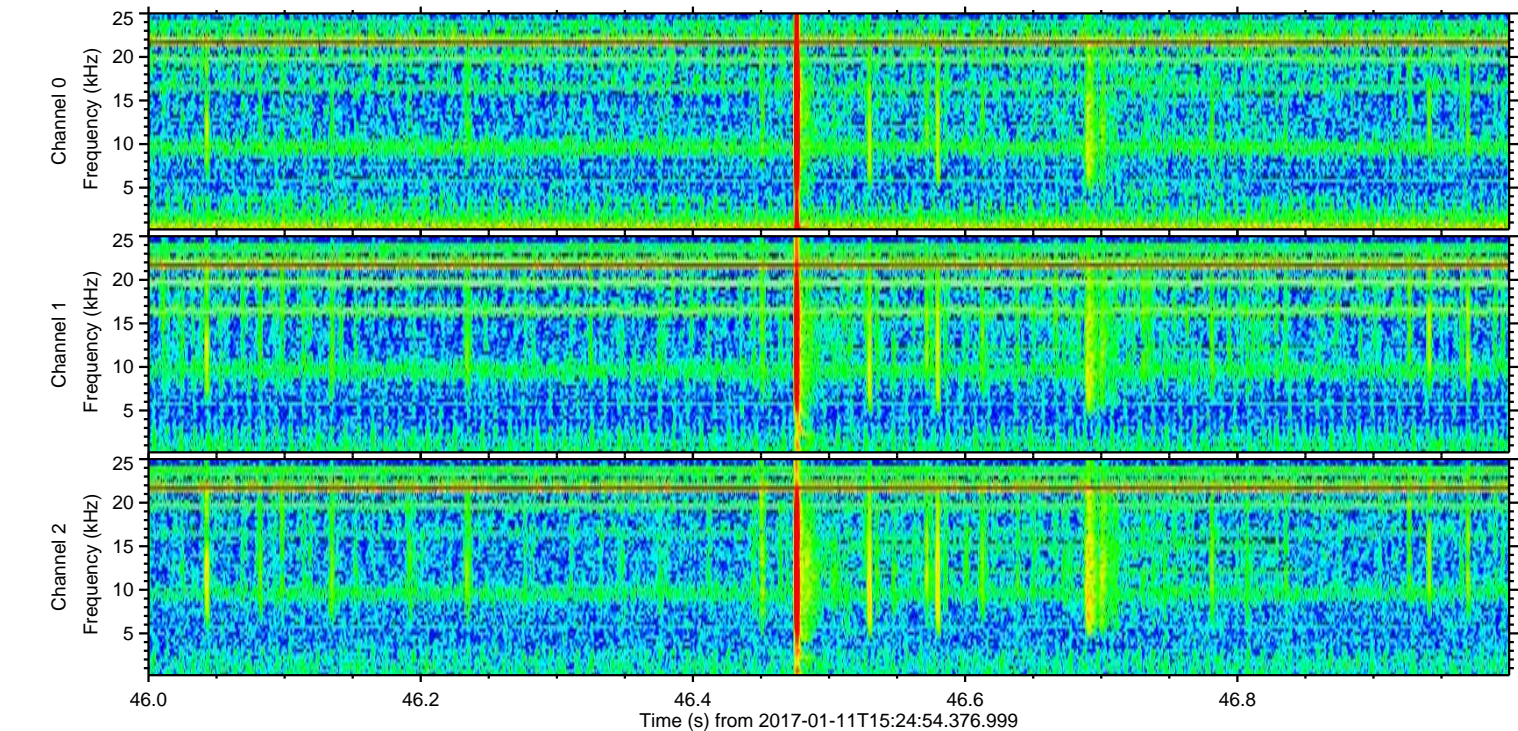
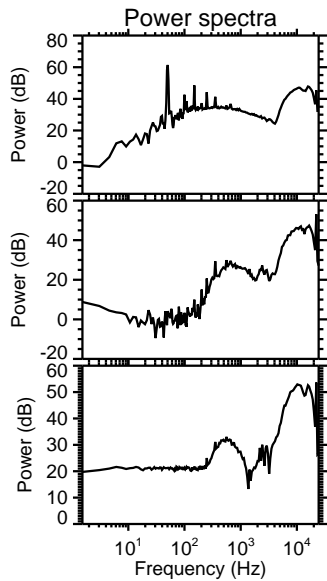
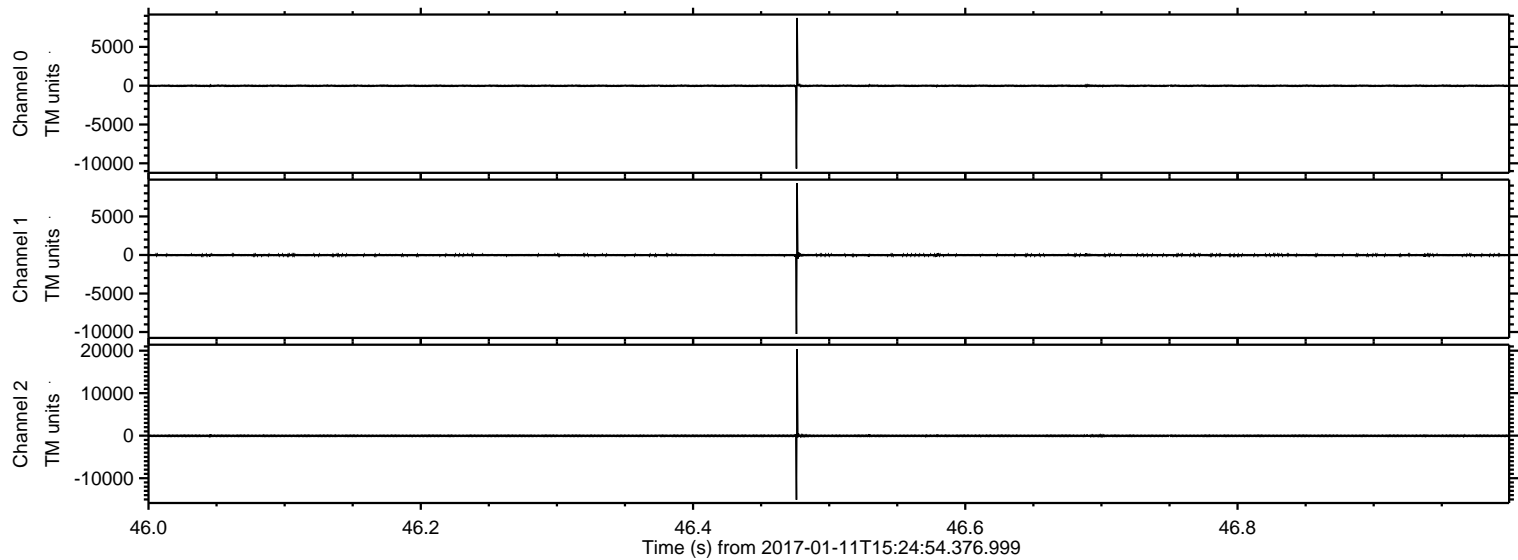

ELMAVAN 3D WAVEFORMS (Measured data sampled at 50 kHz) 51000 packets of 144 samples from 2017-01-11T15:24:54.376.999. Part 112/147

Processed Wed Jan 11 16:33:20 2017 by ELM ver.2012-10-06 from 001__elm20170111_152453__dat00.bin

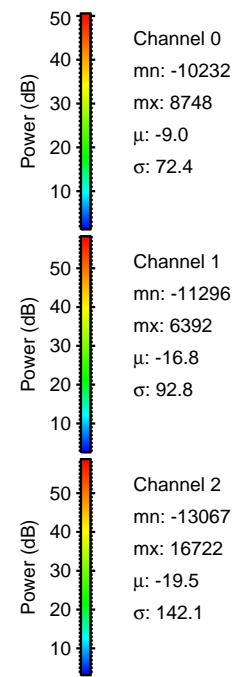
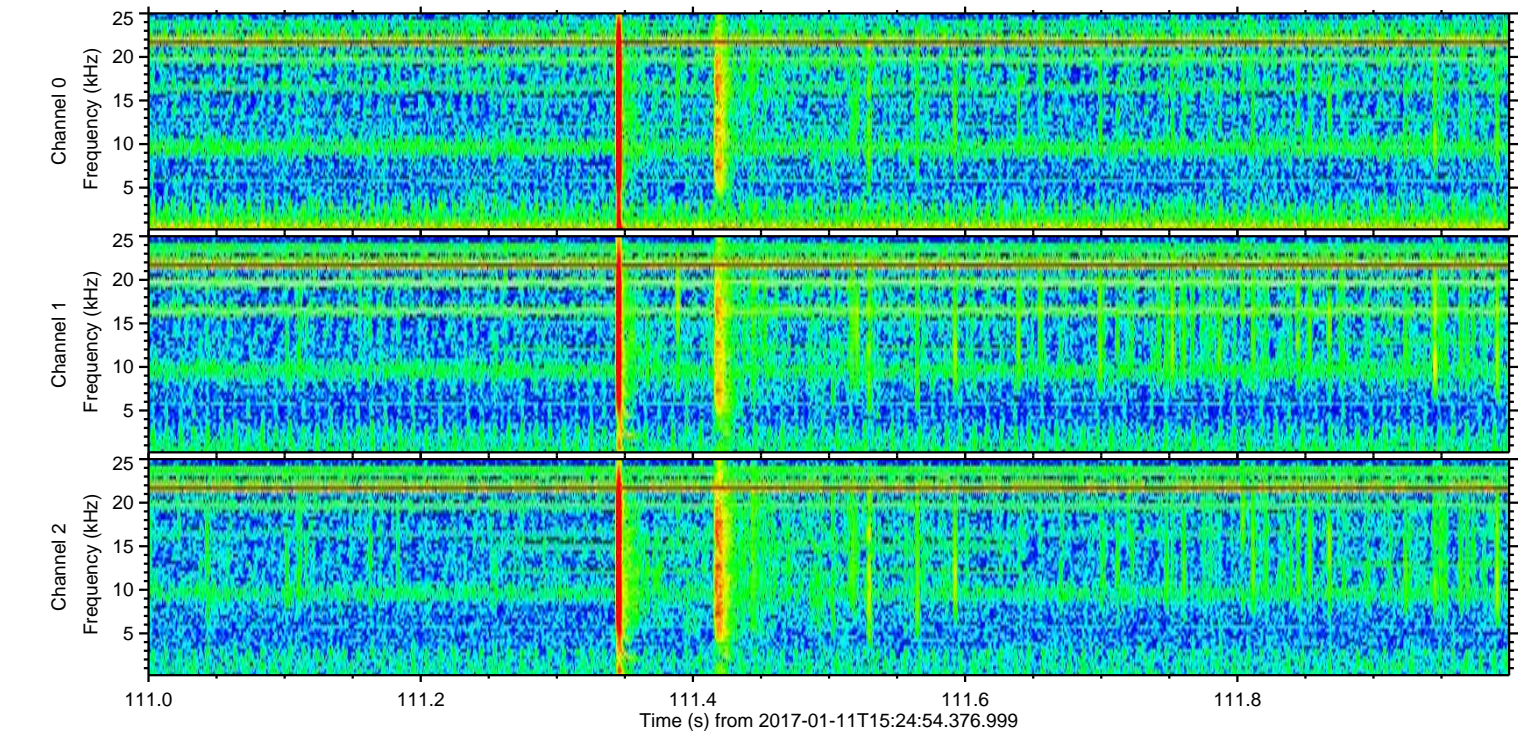
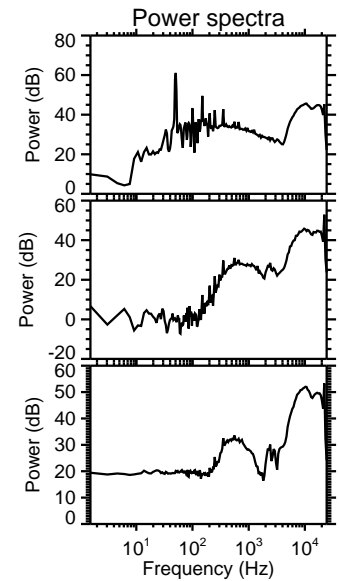
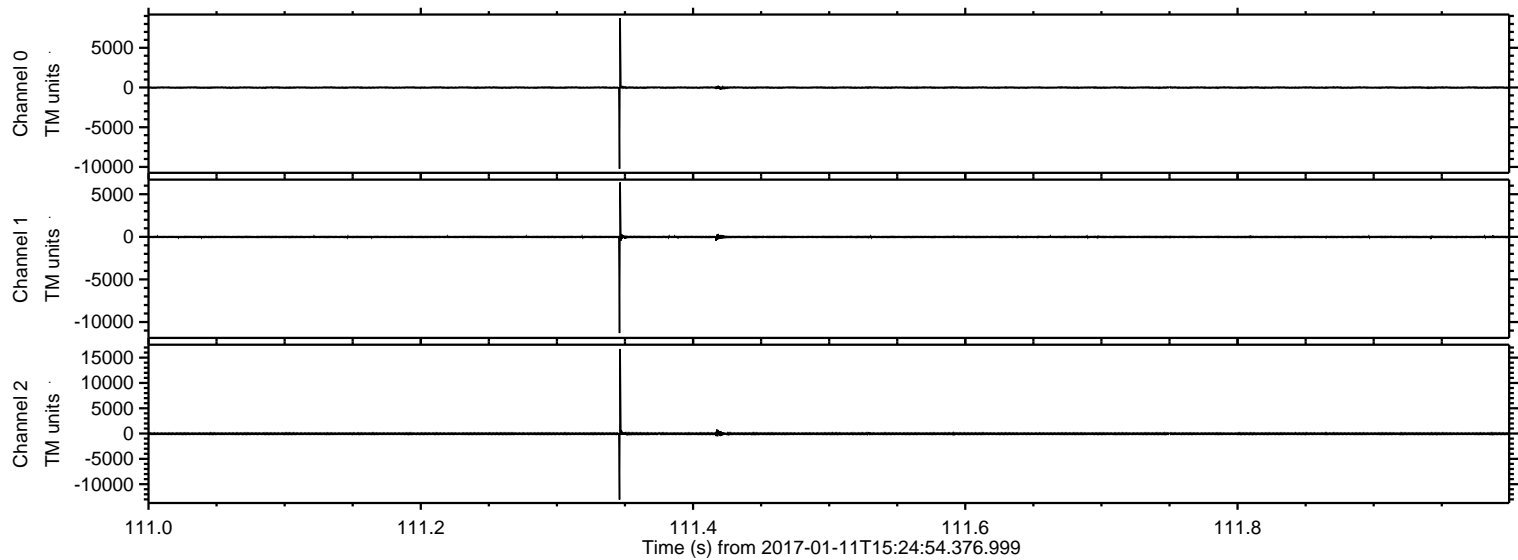

ELMAVAN 3D WAVEFORMS (Measured data sampled at 50 kHz) 51000 packets of 144 samples from 2017-01-11T15:24:54.376.999. Part 127/147

Processed Wed Jan 11 16:33:21 2017 by ELM ver.2012-10-06 from 001__elm20170111_152453__dat00.bin

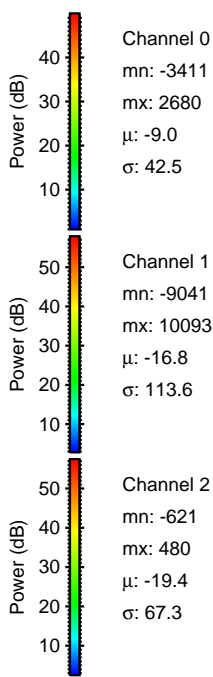
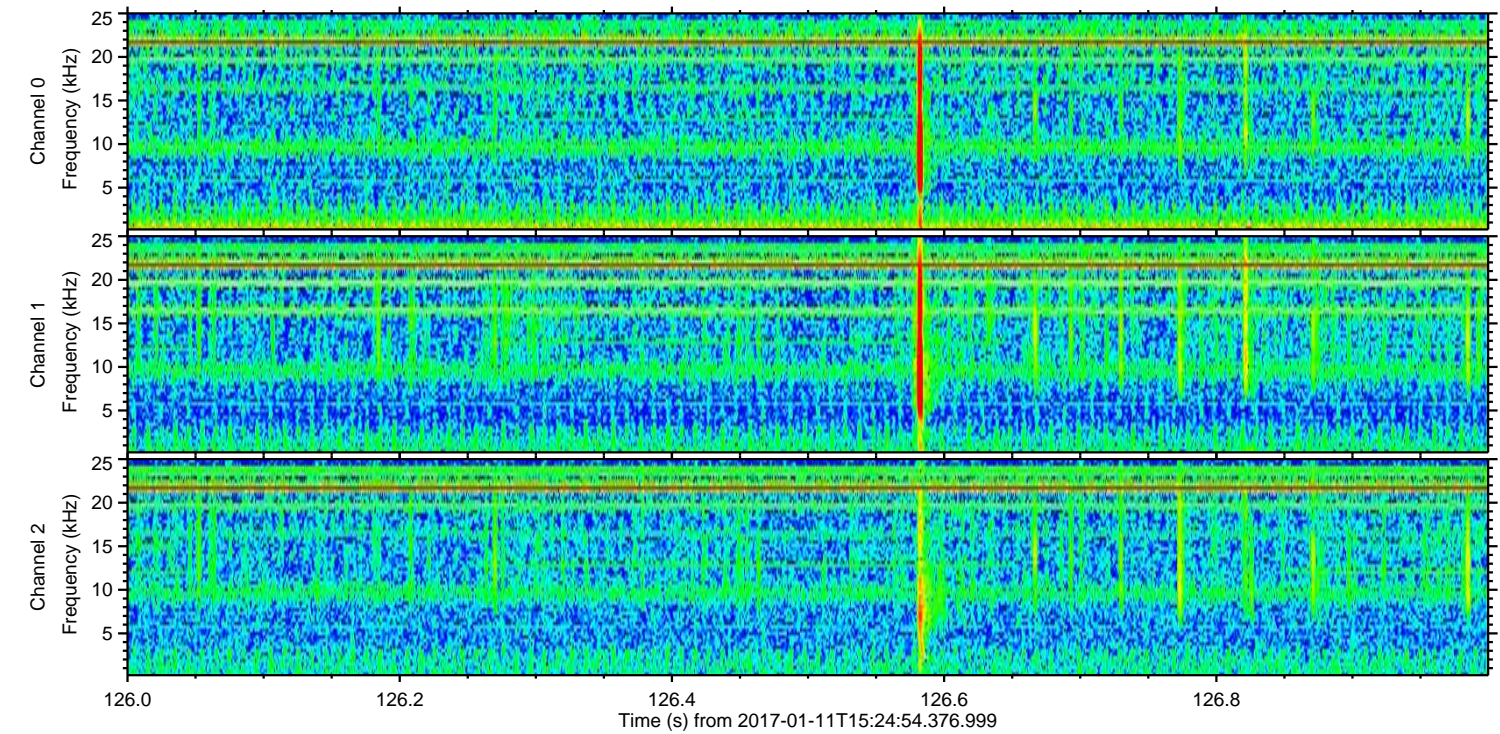
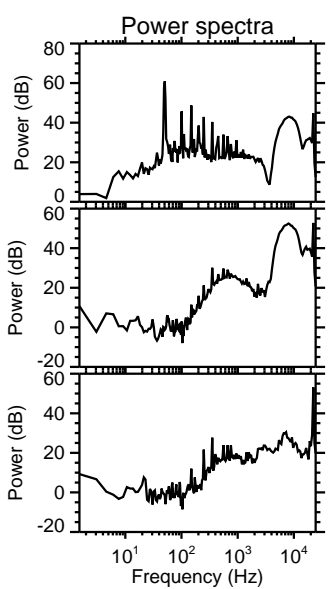
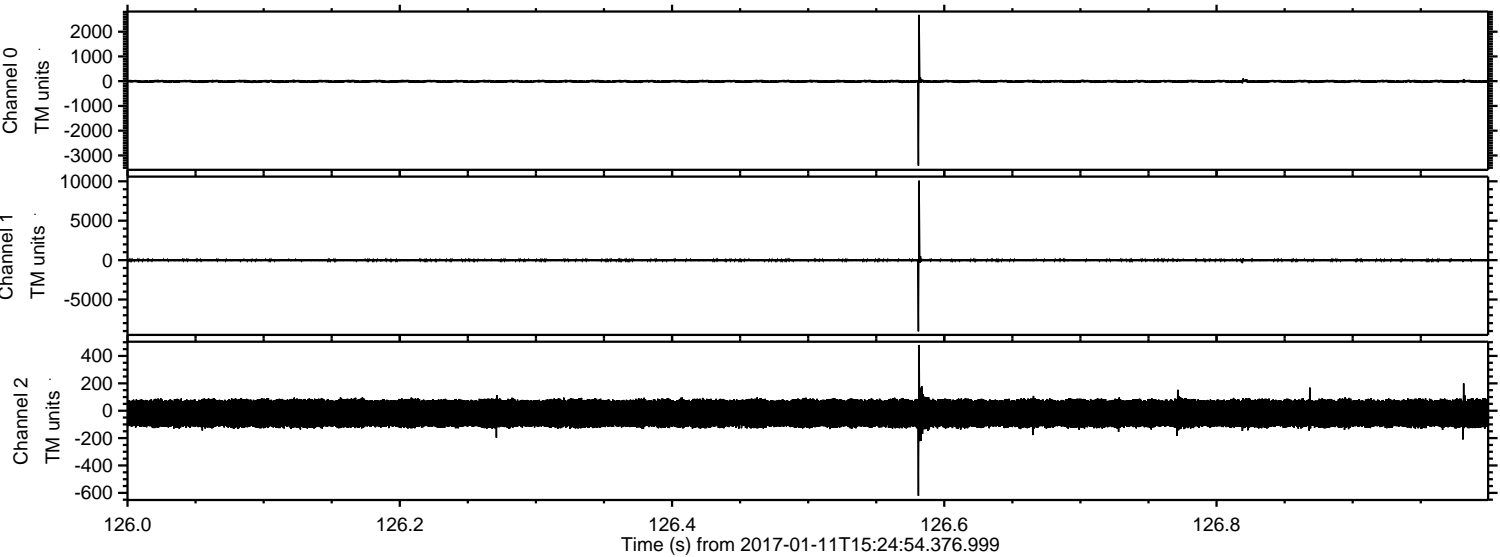

ELMAVAN 3D WAVEFORMS (Measured data sampled at 50 kHz) 51000 packets of 144 samples from 2017-01-11T15:24:54.376.999. Part 48/147

Processed Wed Jan 11 16:33:21 2017 by ELM ver.2012-10-06 from 001__elm20170111_152453__dat00.bin

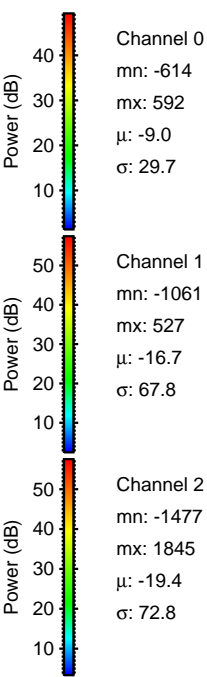
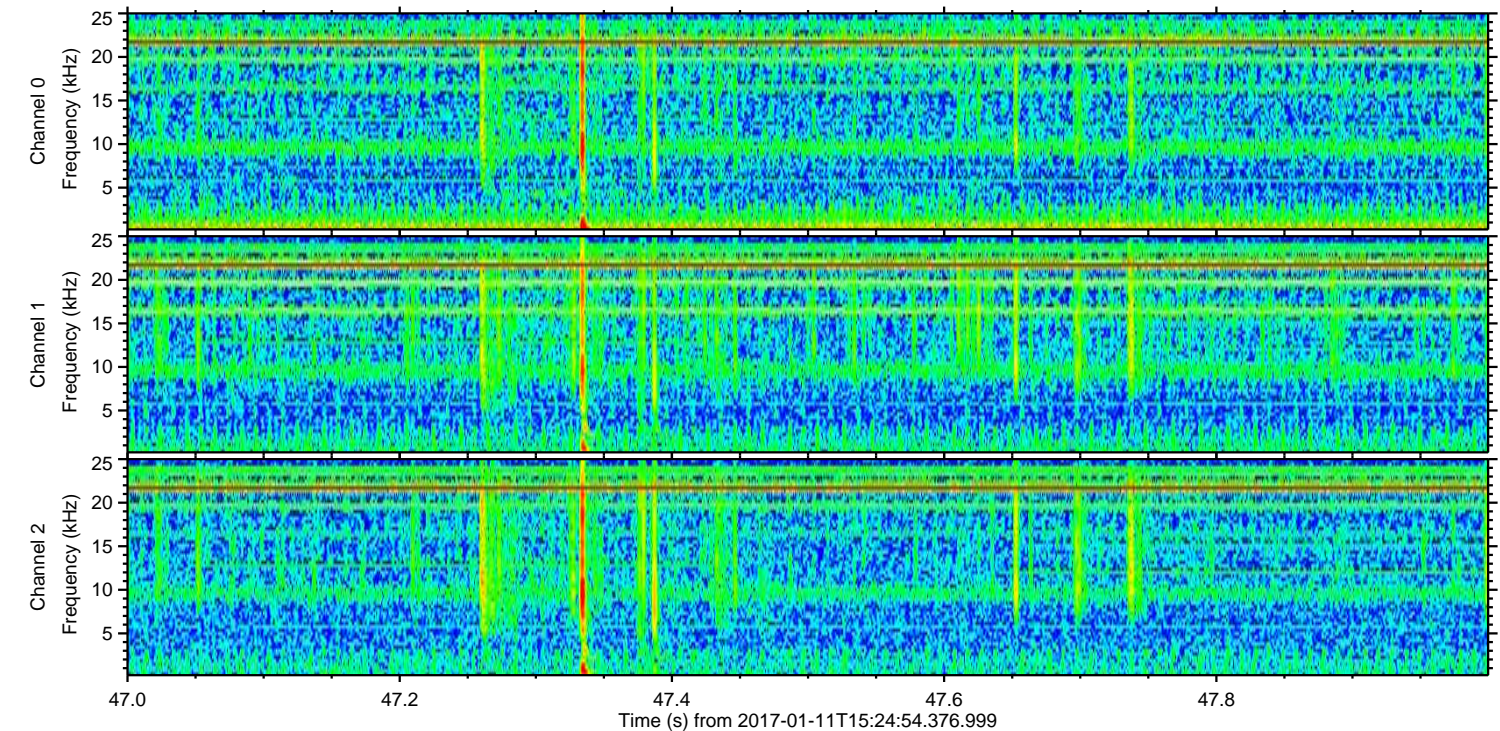
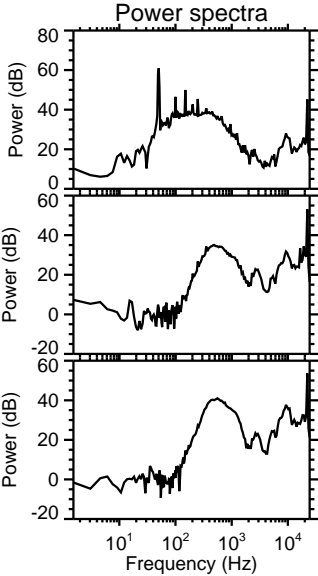
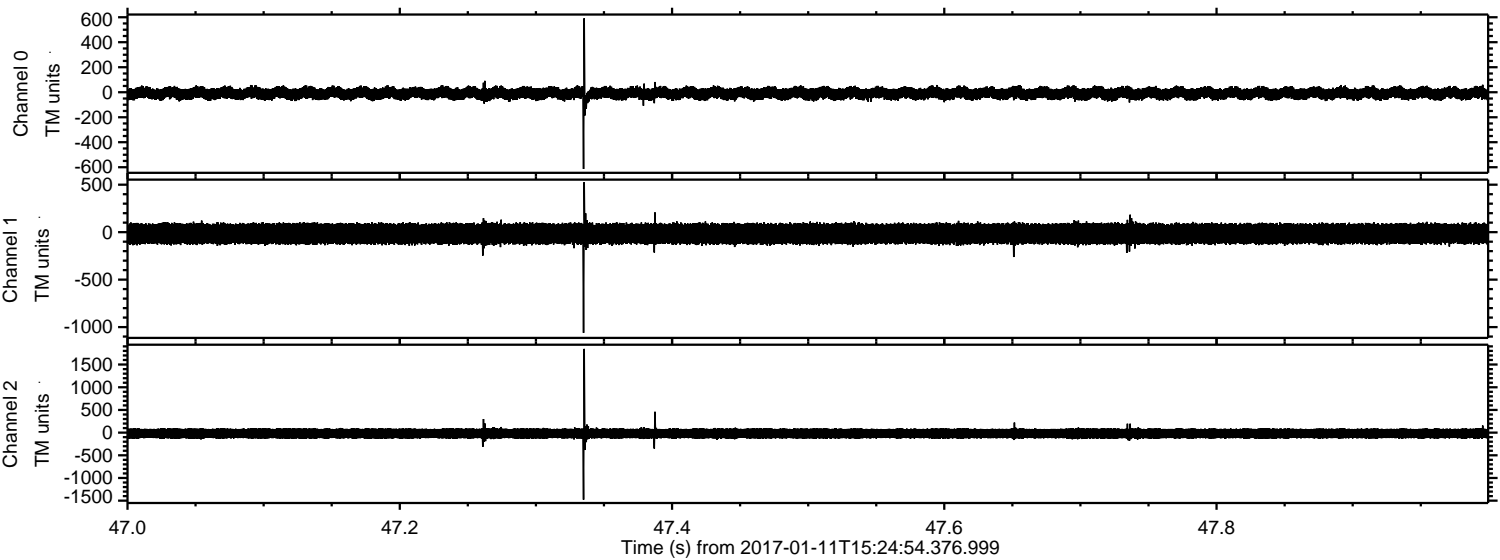

Channel 0
mn: -614
mx: 592
 μ : -9.0
 σ : 29.7

Channel 1
mn: -1061
mx: 527
 μ : -16.7
 σ : 67.8

Channel 2
mn: -1477
mx: 1845
 μ : -19.4
 σ : 72.8

ELMAVAN 3D WAVEFORMS (Measured data sampled at 50 kHz) 51000 packets of 144 samples from 2017-01-11T15:24:54.376.999. Part 111/147

Processed Wed Jan 11 16:33:22 2017 by ELM ver.2012-10-06 from 001__elm20170111_152453__dat00.bin

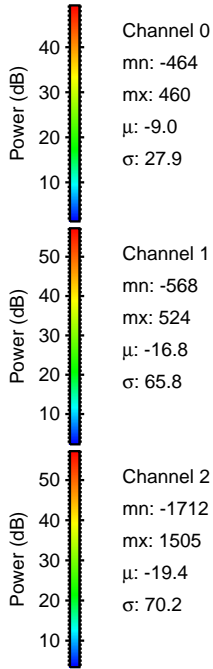
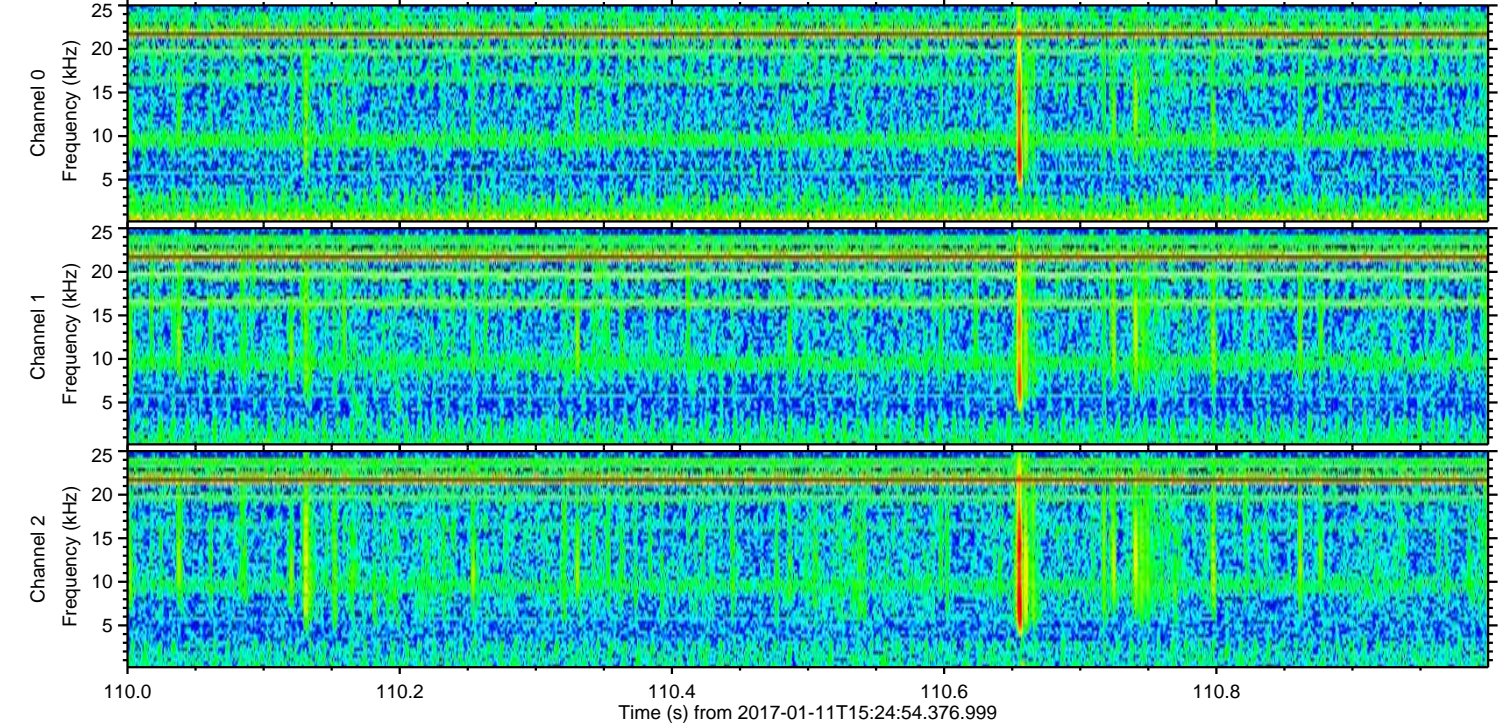
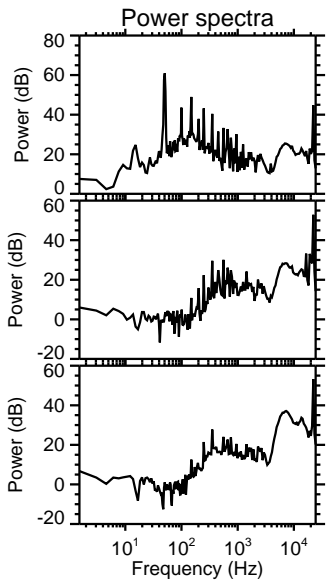
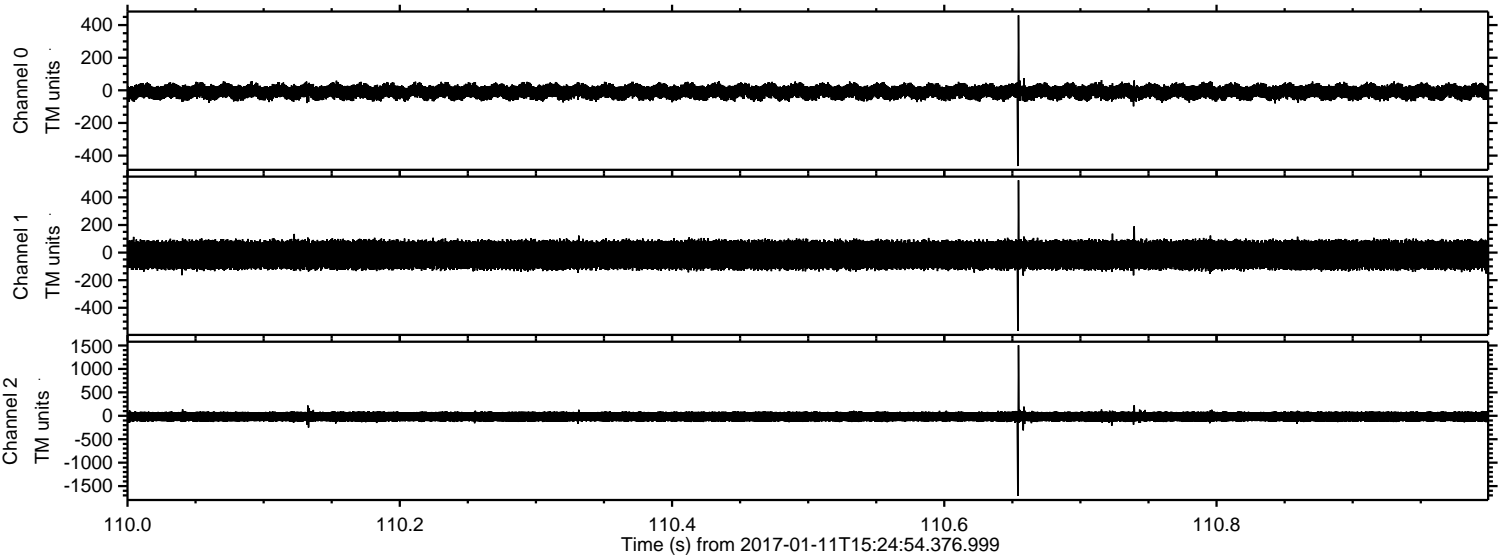

Processed Wed Jan 11 16:33:23 2017 by ELM ver.2012-10-06 from 001__elm20170111_152453__dat00.bin

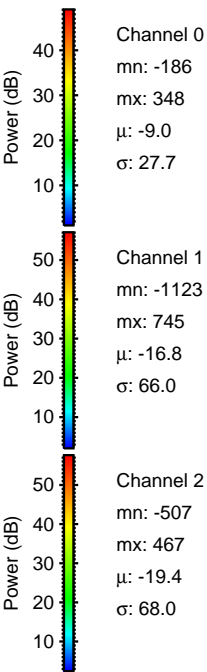
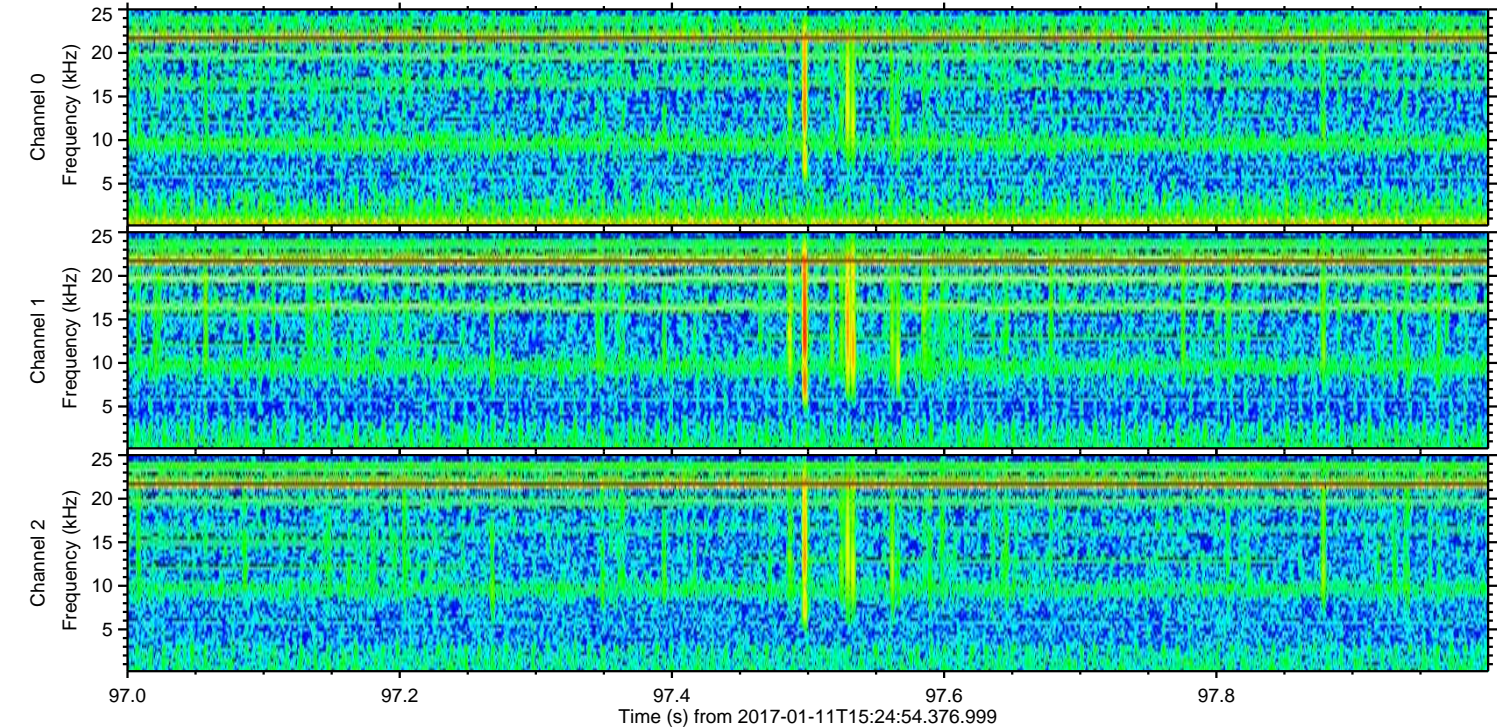
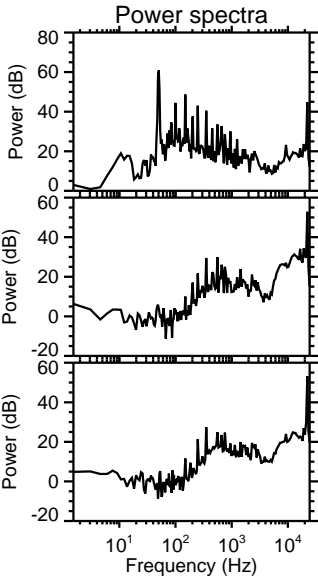
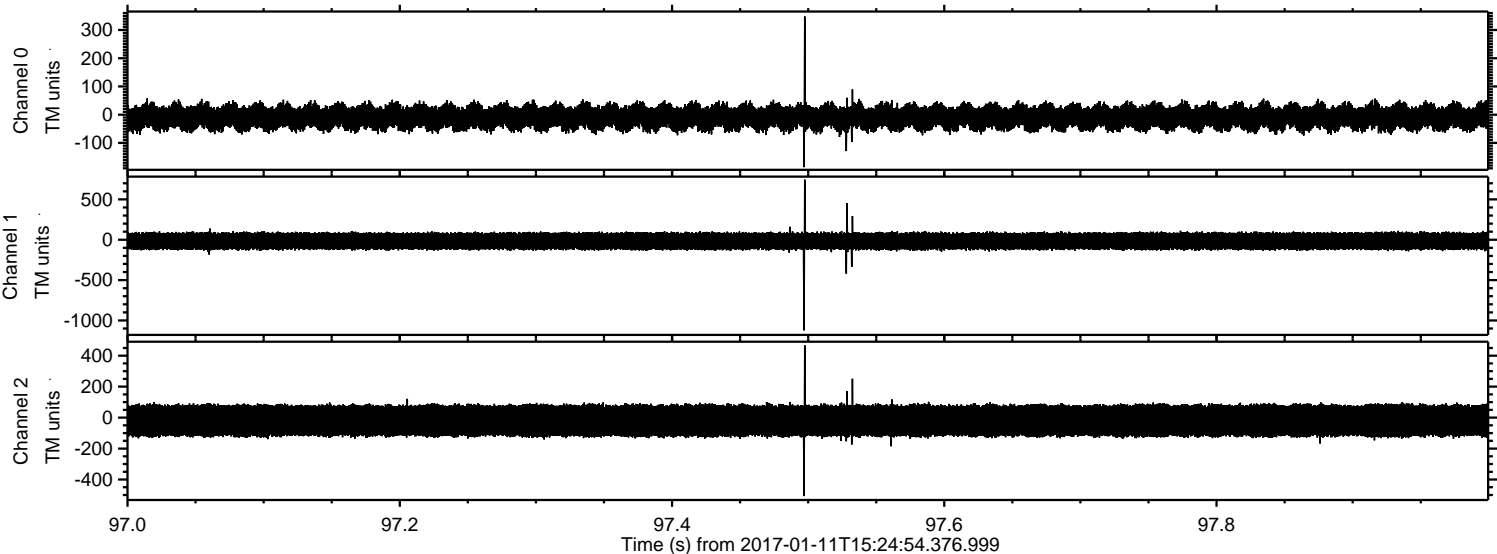

Channel 0
mn: -186
mx: 348
 μ : -9.0
 σ : 27.7

Channel 1
mn: -1123
mx: 745
 μ : -16.8
 σ : 66.0

Channel 2
mn: -507
mx: 467
 μ : -19.4
 σ : 68.0

Processed Wed Jan 11 16:33:24 2017 by ELM ver.2012-10-06 from 001__elm20170111_152453__dat00.bin

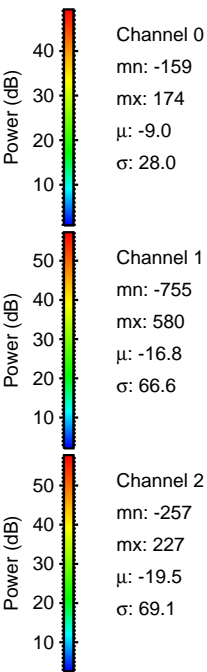
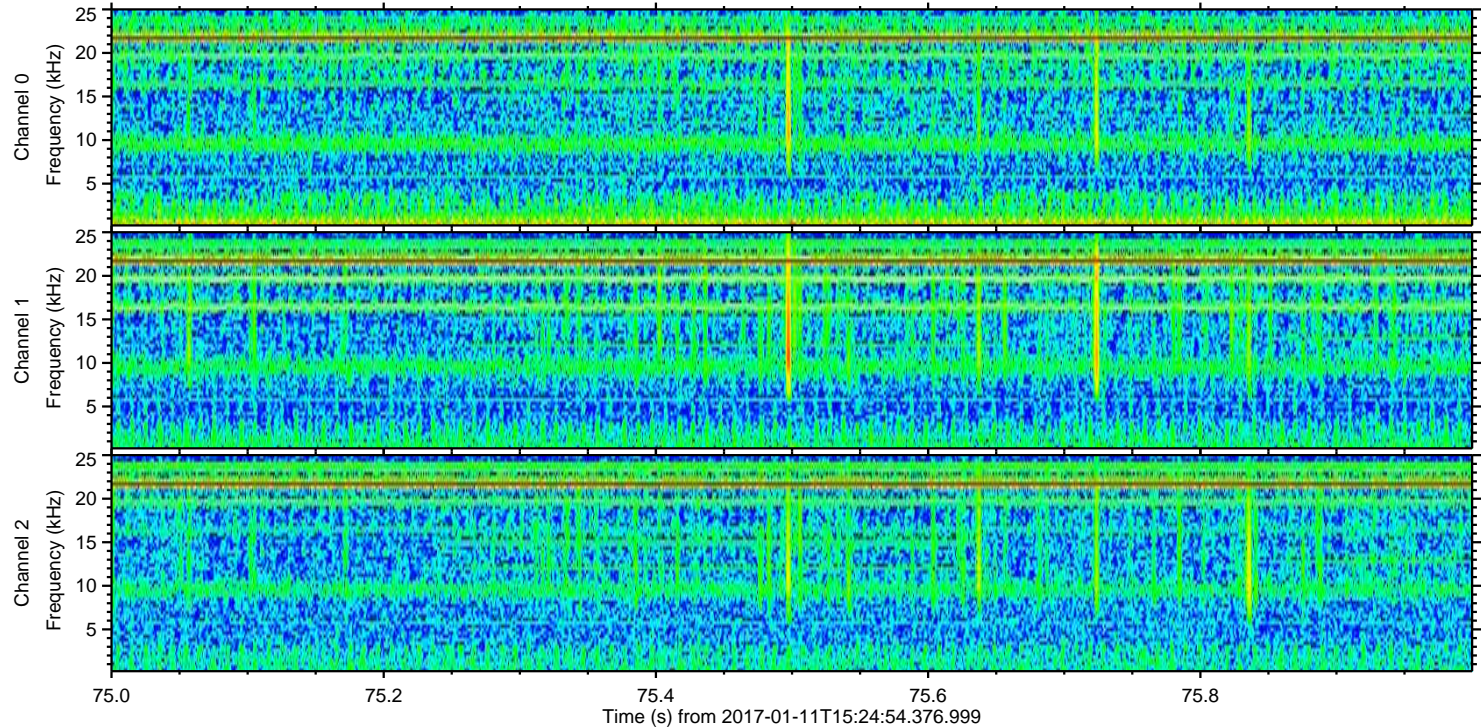
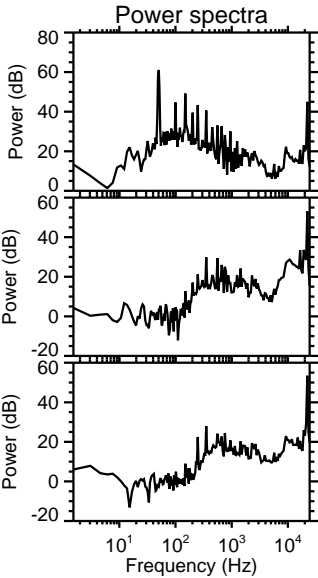
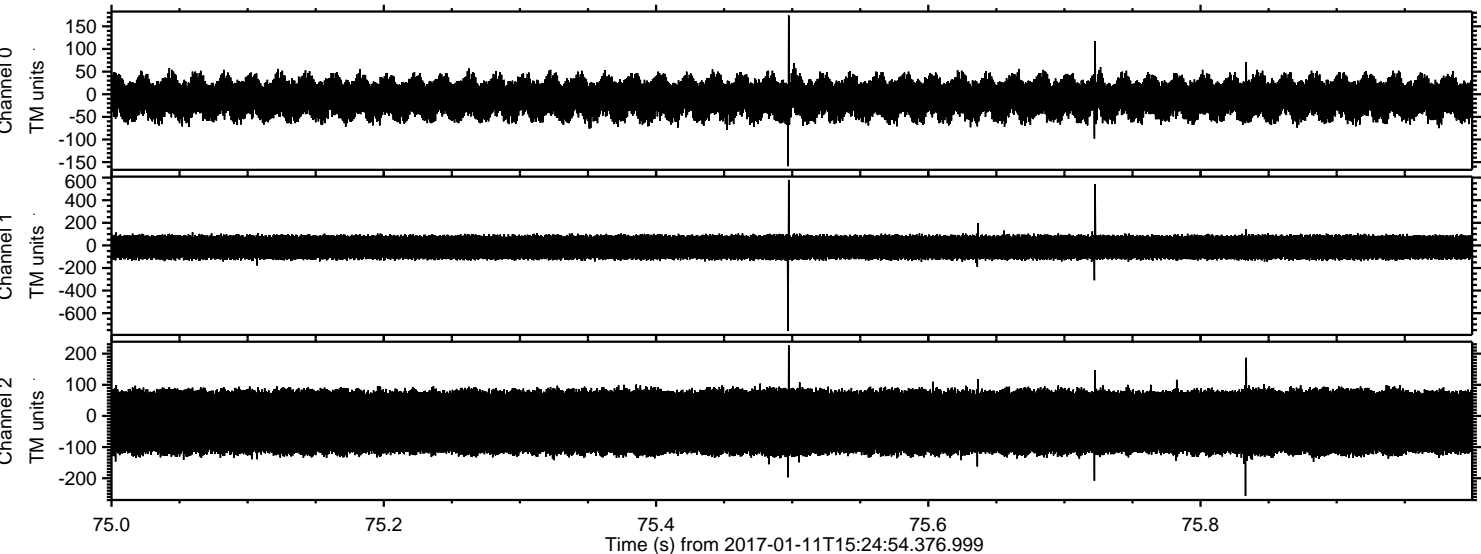

Processed Wed Jan 11 16:33:25 2017 by ELM ver.2012-10-06 from 001__elm20170111_152453__dat00.bin

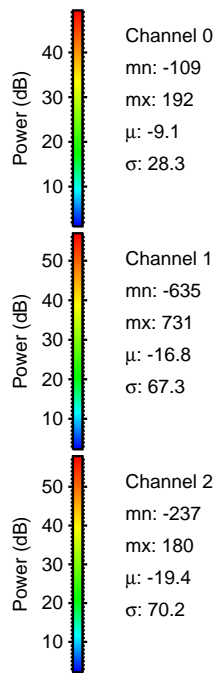
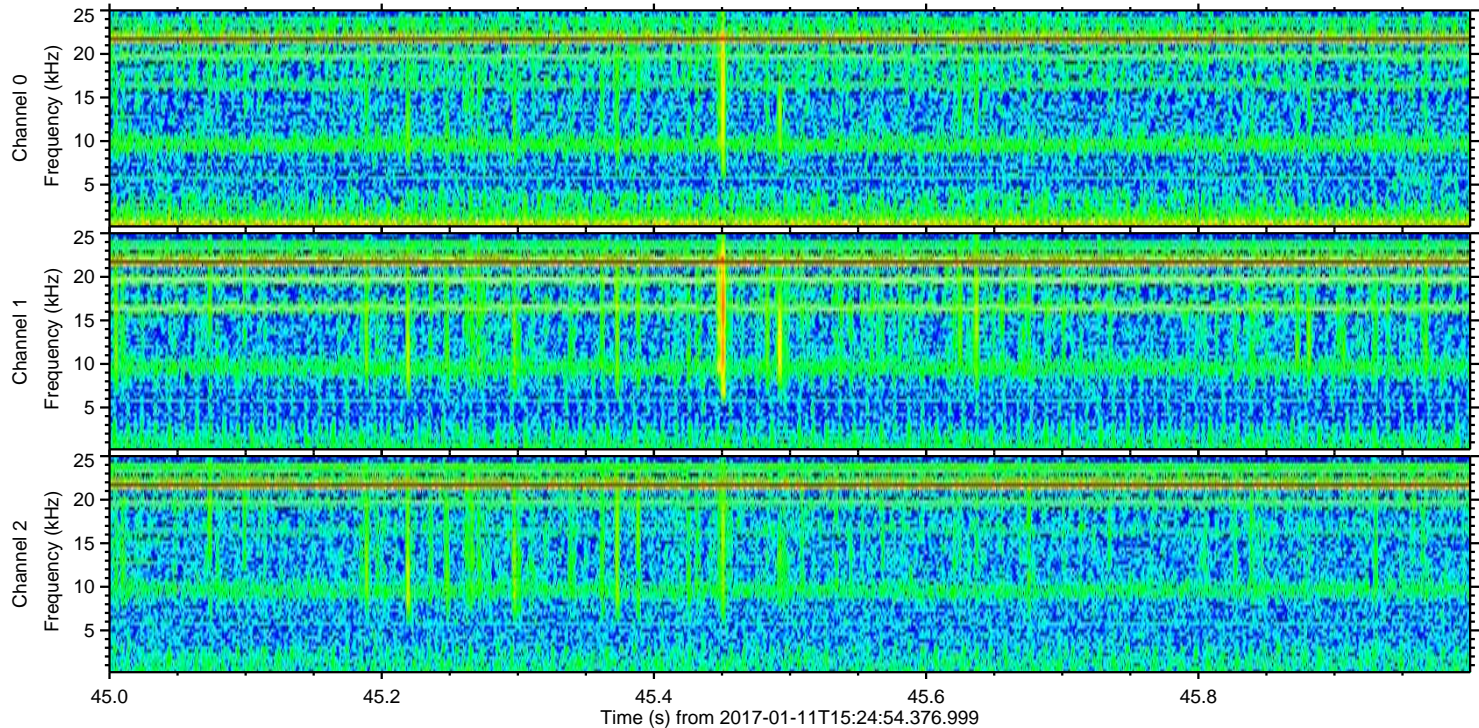
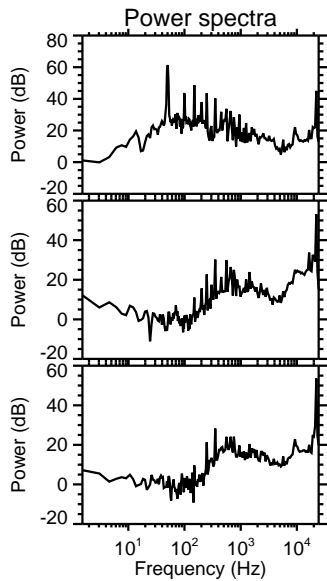
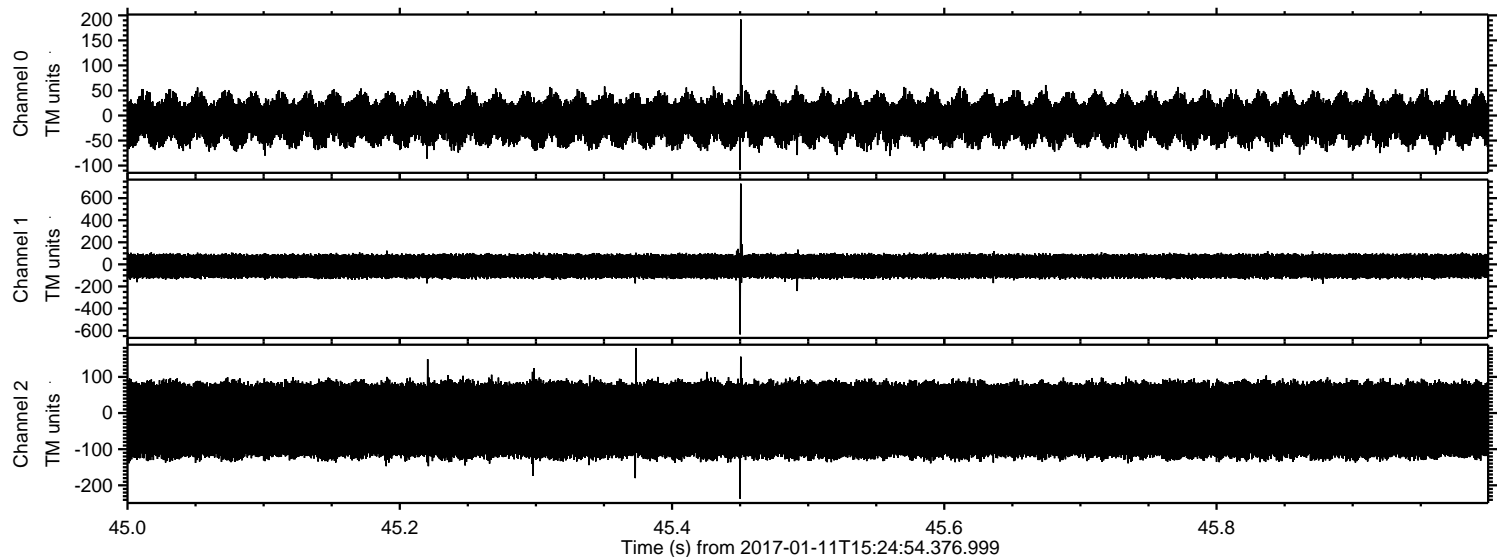

Processed Wed Jan 11 16:33:26 2017 by ELM ver.2012-10-06 from 001__elm20170111_152453__dat00.bin

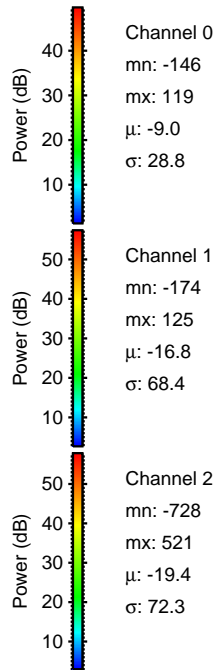
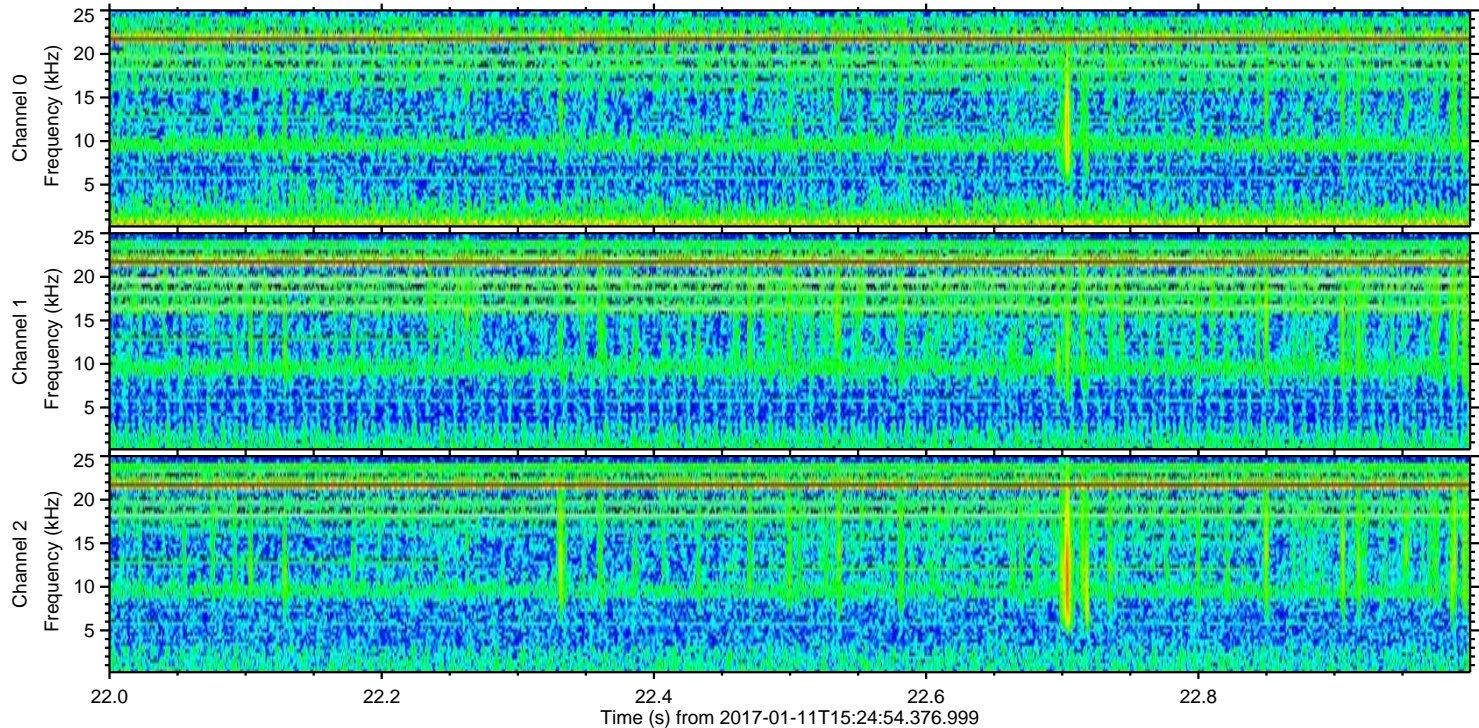
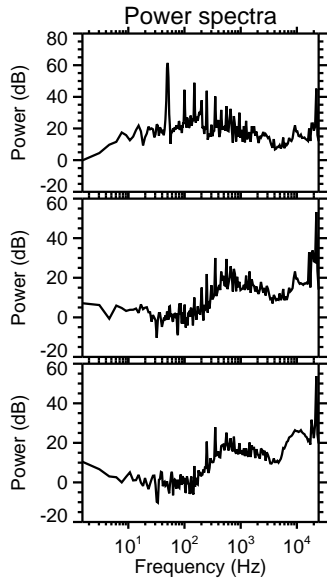
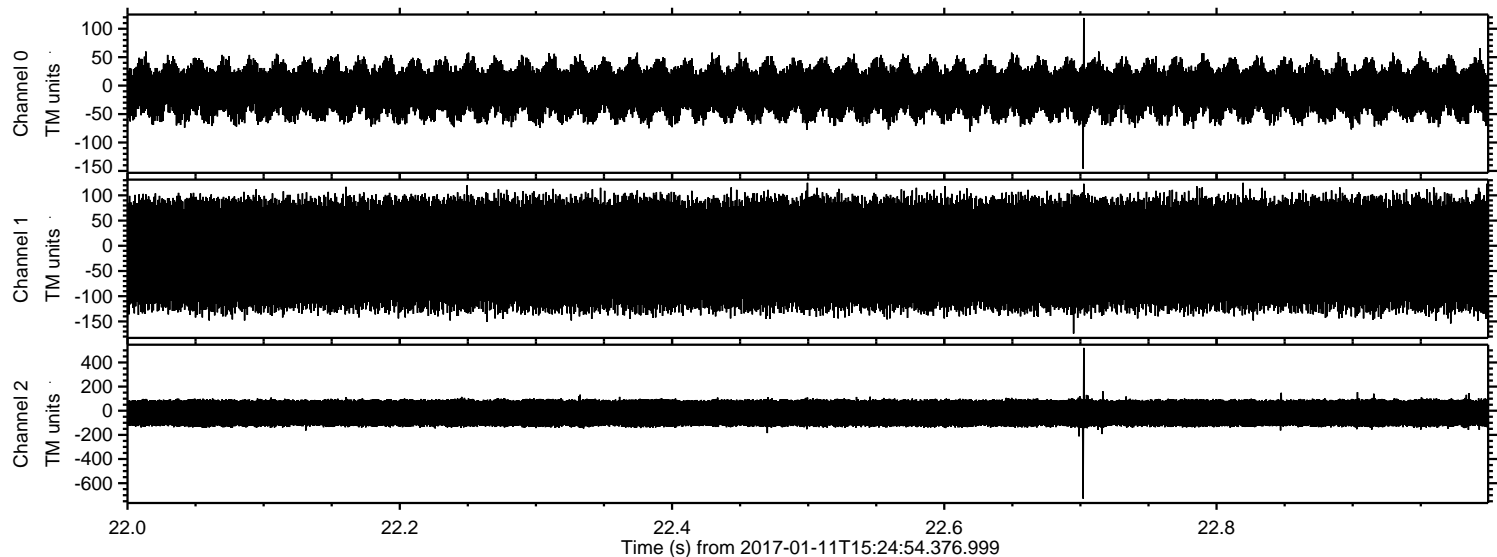

Processed Wed Jan 11 16:33:27 2017 by ELM ver.2012-10-06 from 001__elm20170111_152453__dat00.bin

