

ELMAVAN 3D WAVEFORMS (Measured data sampled at 50 kHz) 51000 packets of 144 samples from 2017-01-11T11:39:44.531.999.

Processed Wed Jan 11 12:47:24 2017 by ELM ver.2012-10-06 from 001__elm20170111_113943__dat00.bin

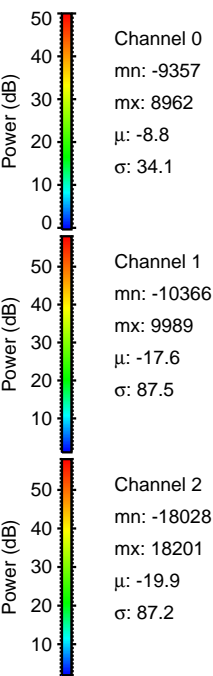

Processed Wed Jan 11 12:47:36 2017 by ELM ver.2012-10-06 from 001__elm20170111_113943__dat00.bin

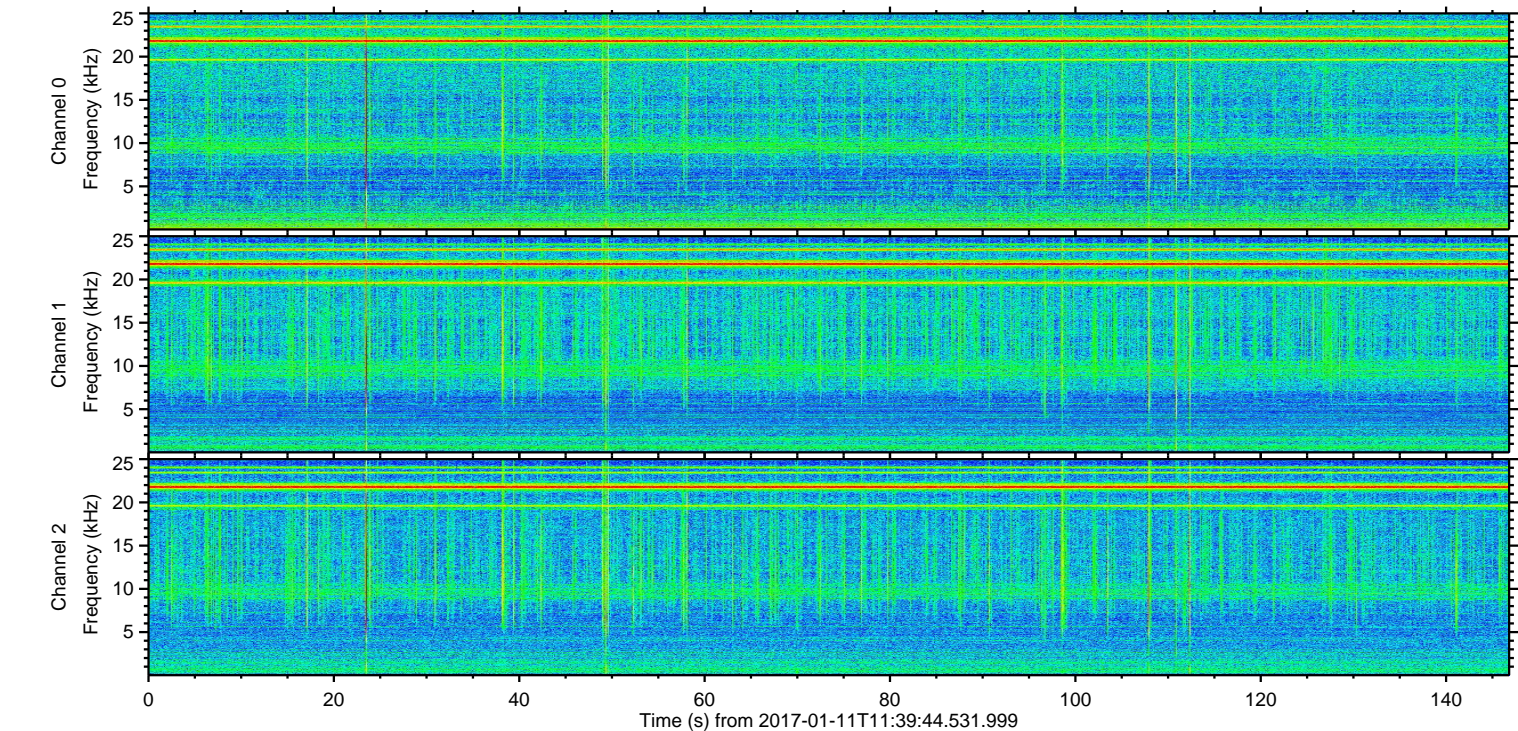
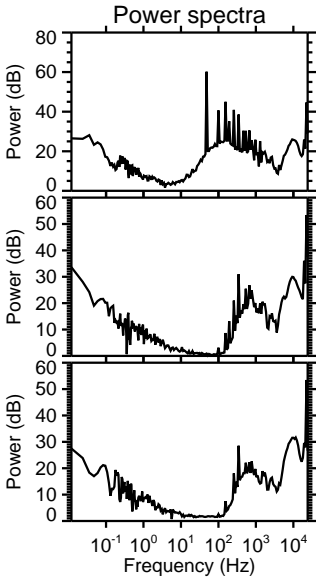
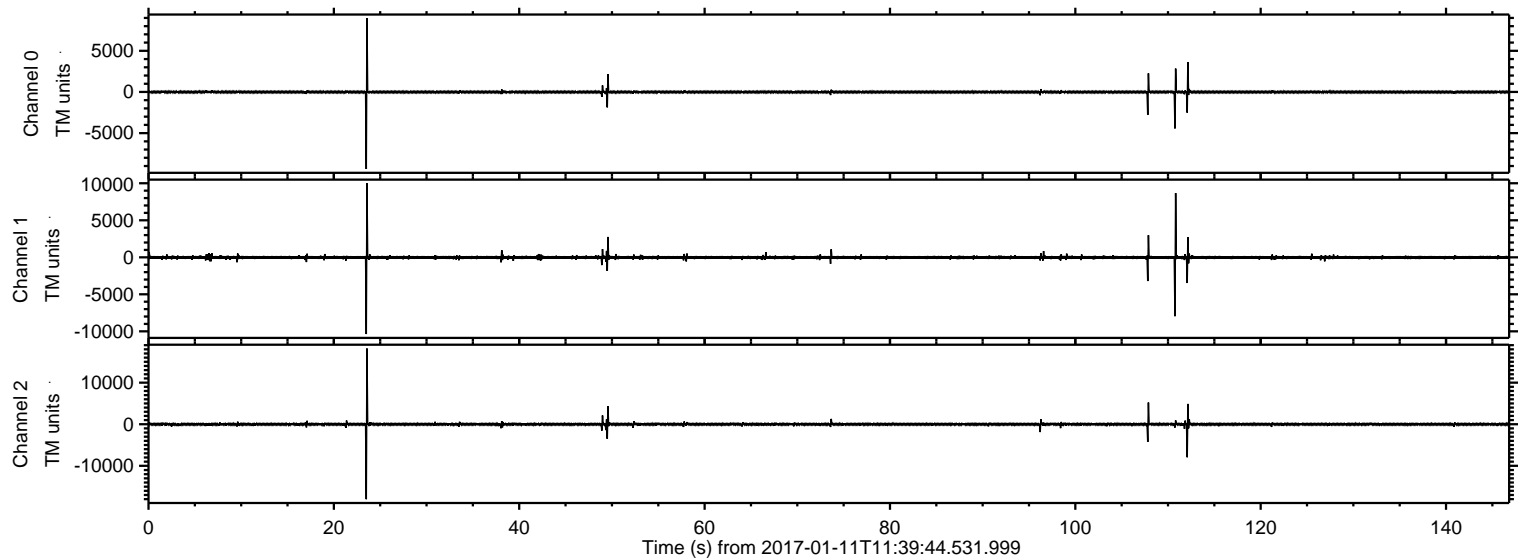
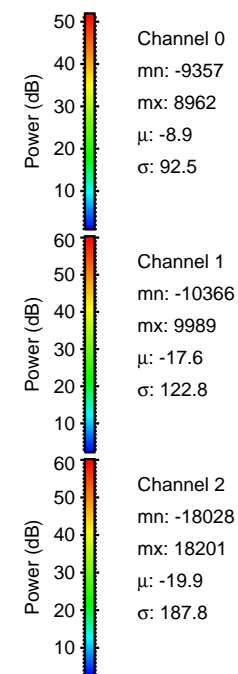
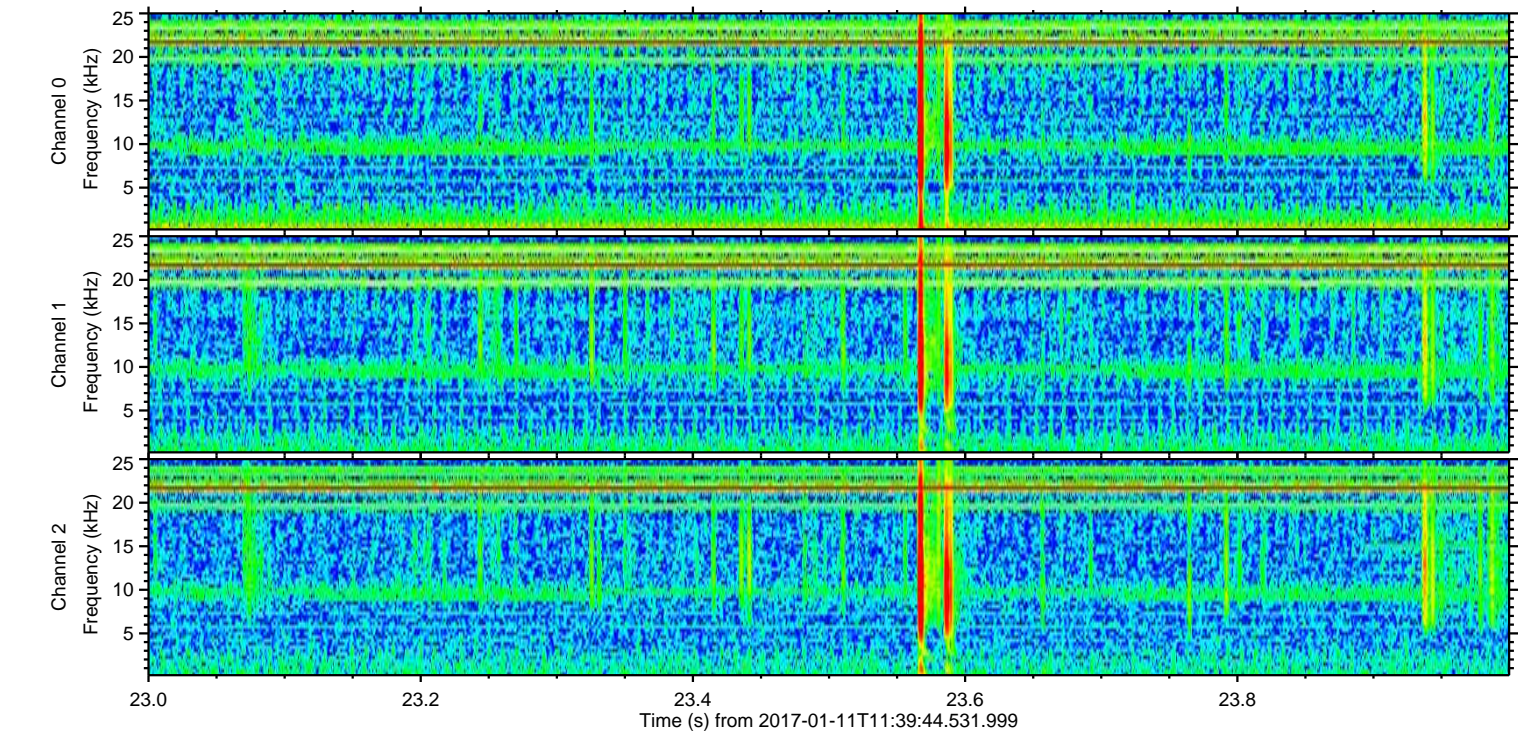
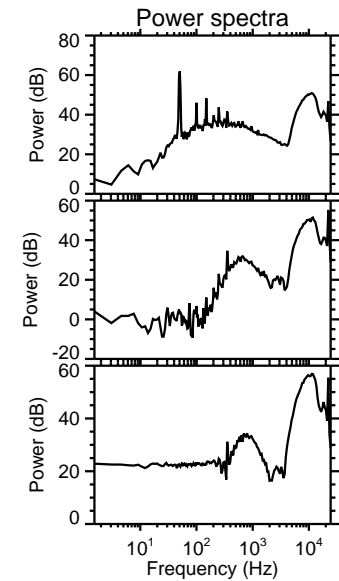
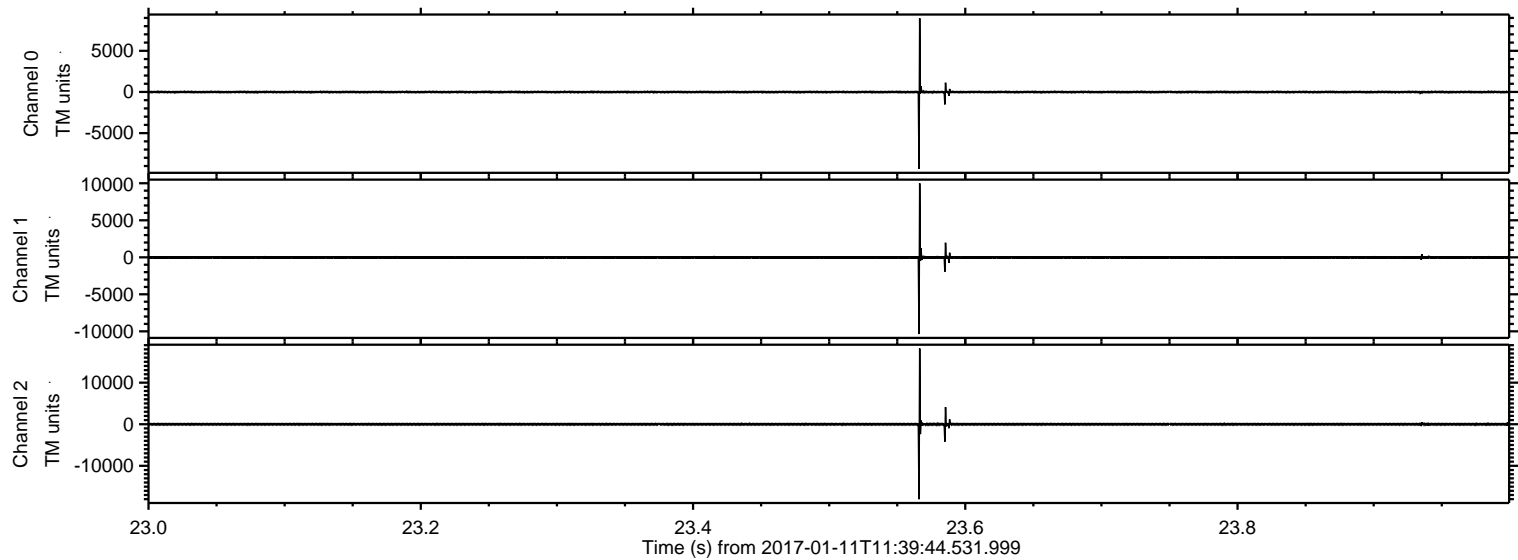

ELMAVAN 3D WAVEFORMS (Measured data sampled at 50 kHz) 51000 packets of 144 samples from 2017-01-11T11:39:44.531.999. Part 111/147

Processed Wed Jan 11 12:47:37 2017 by ELM ver.2012-10-06 from 001__elm20170111_113943__dat00.bin

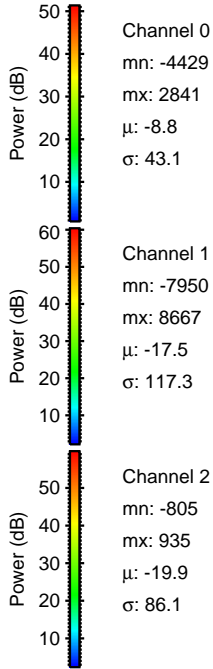
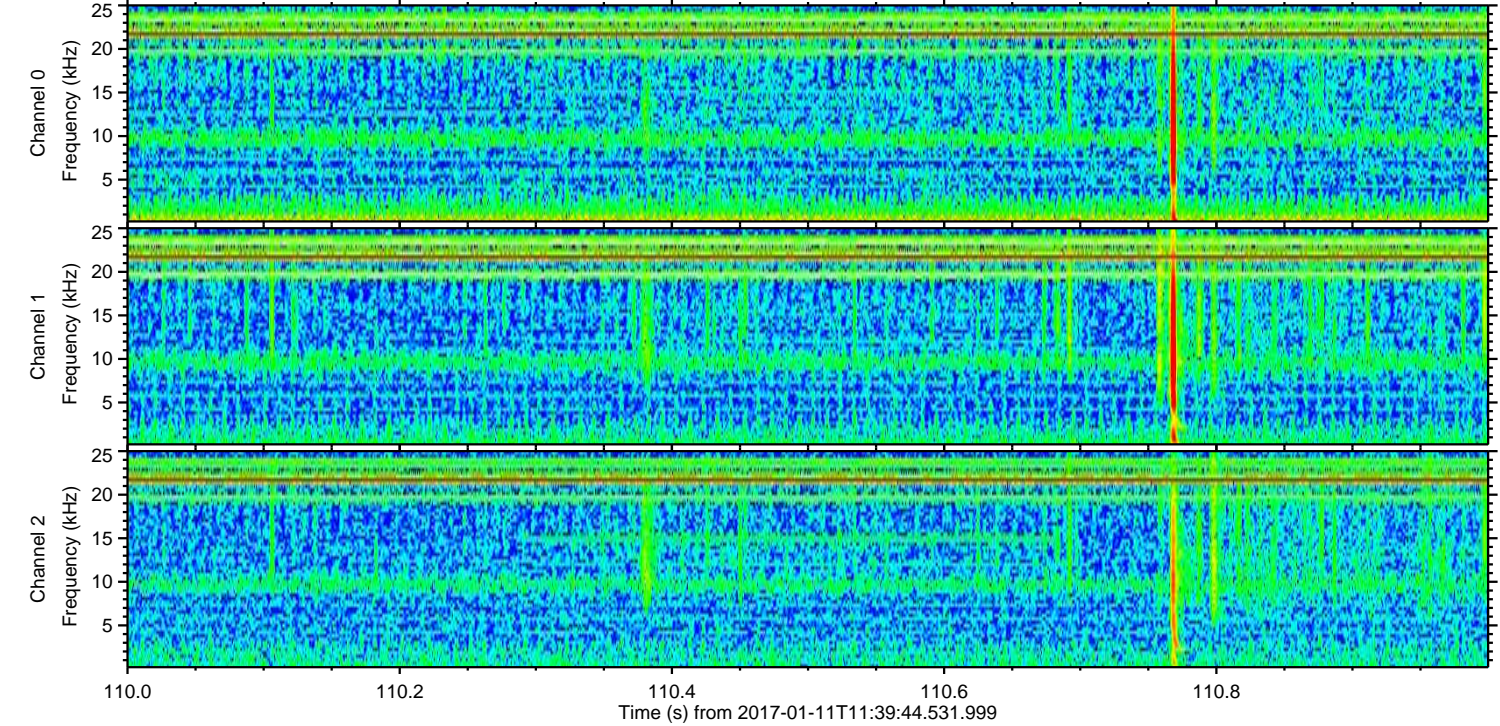
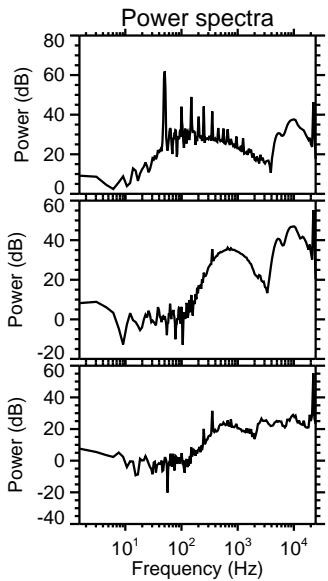
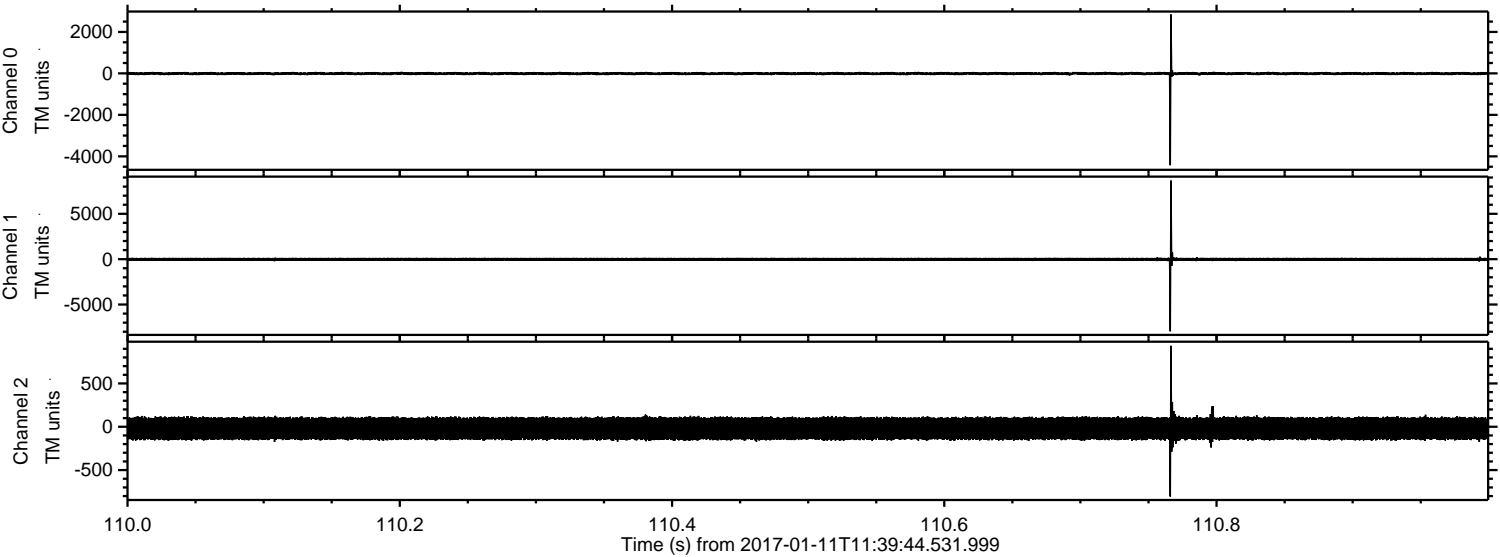

ELMAVAN 3D WAVEFORMS (Measured data sampled at 50 kHz) 51000 packets of 144 samples from 2017-01-11T11:39:44.531.999. Part 113/147

Processed Wed Jan 11 12:47:37 2017 by ELM ver.2012-10-06 from 001__elm20170111_113943__dat00.bin

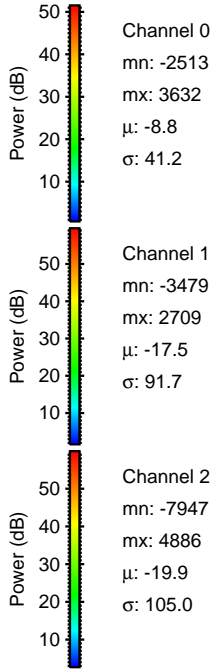
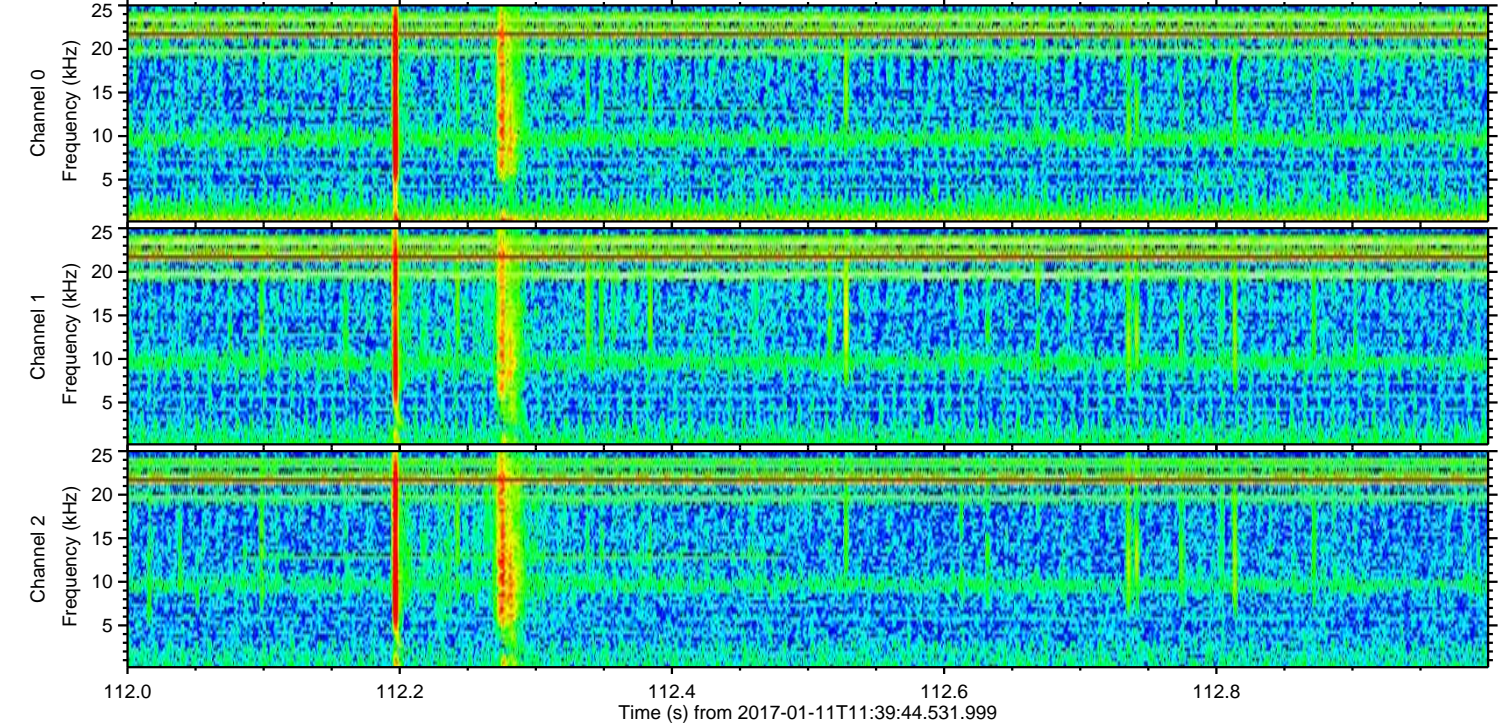
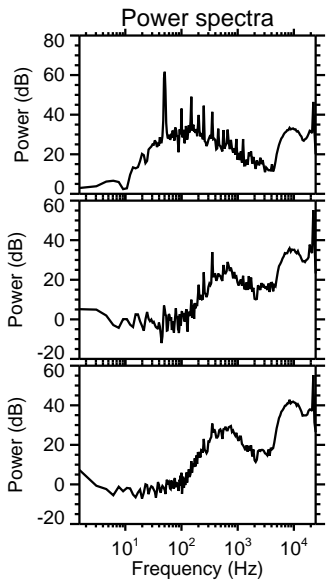
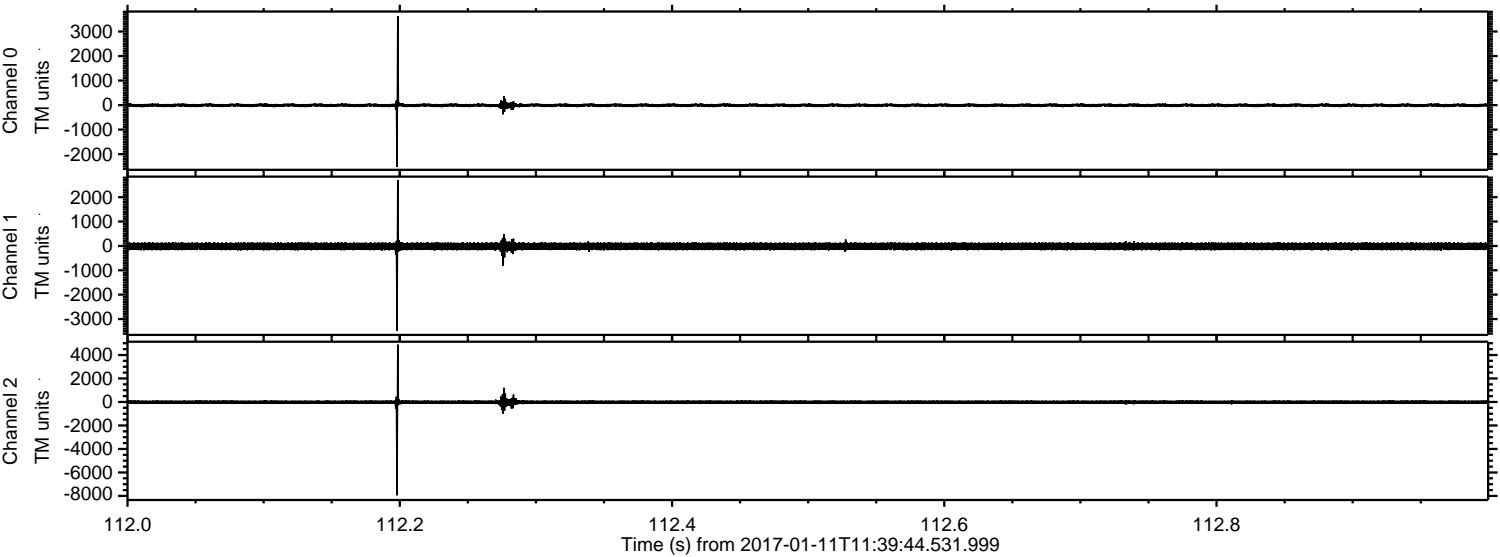

ELMAVAN 3D WAVEFORMS (Measured data sampled at 50 kHz) 51000 packets of 144 samples from 2017-01-11T11:39:44.531.999. Part 108/147

Processed Wed Jan 11 12:47:38 2017 by ELM ver.2012-10-06 from 001__elm20170111_113943__dat00.bin

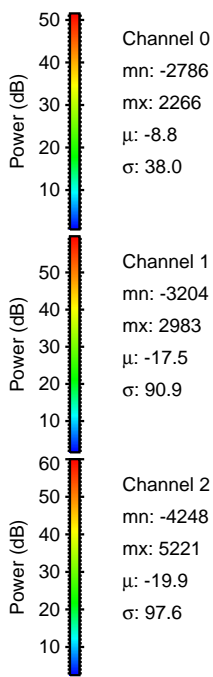
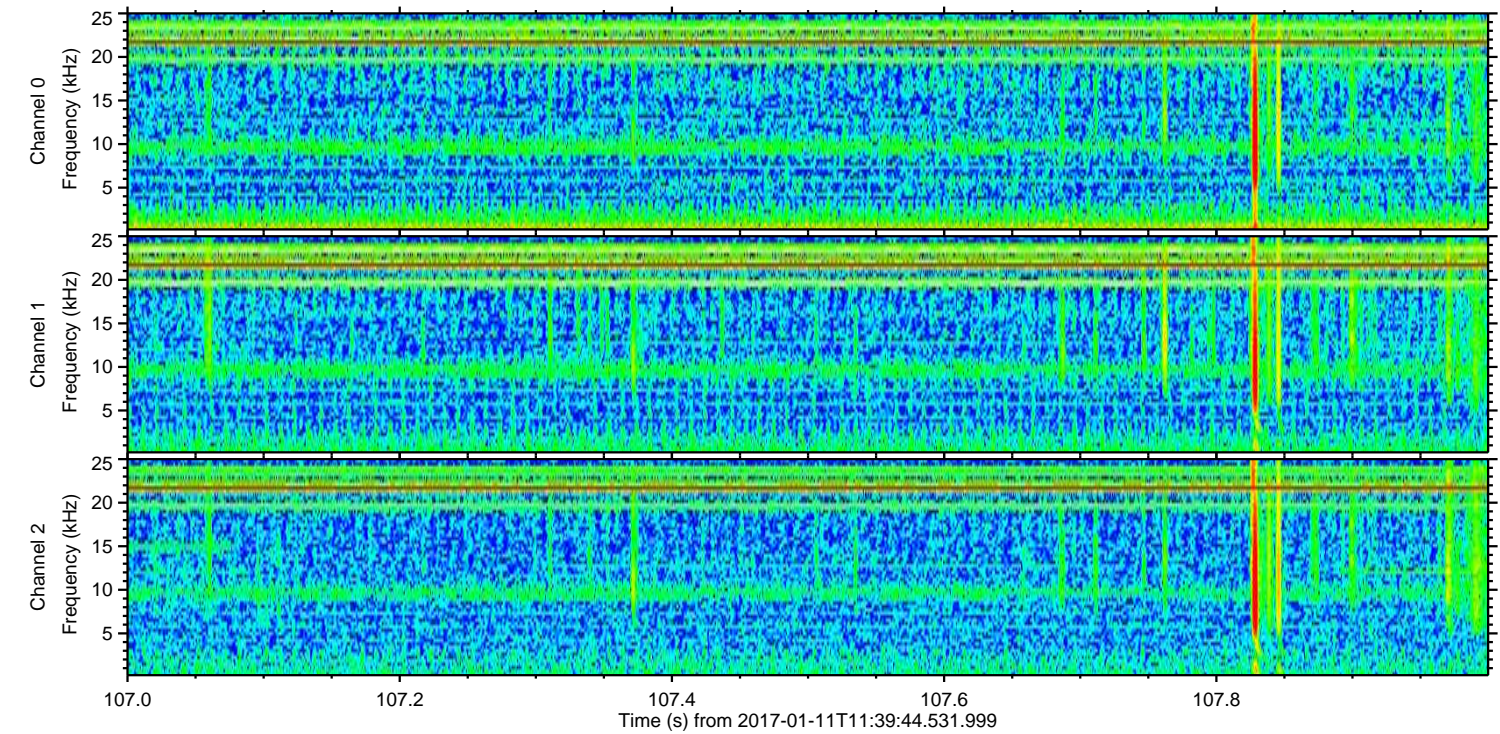
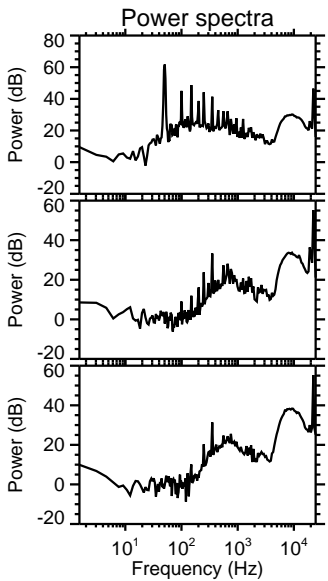
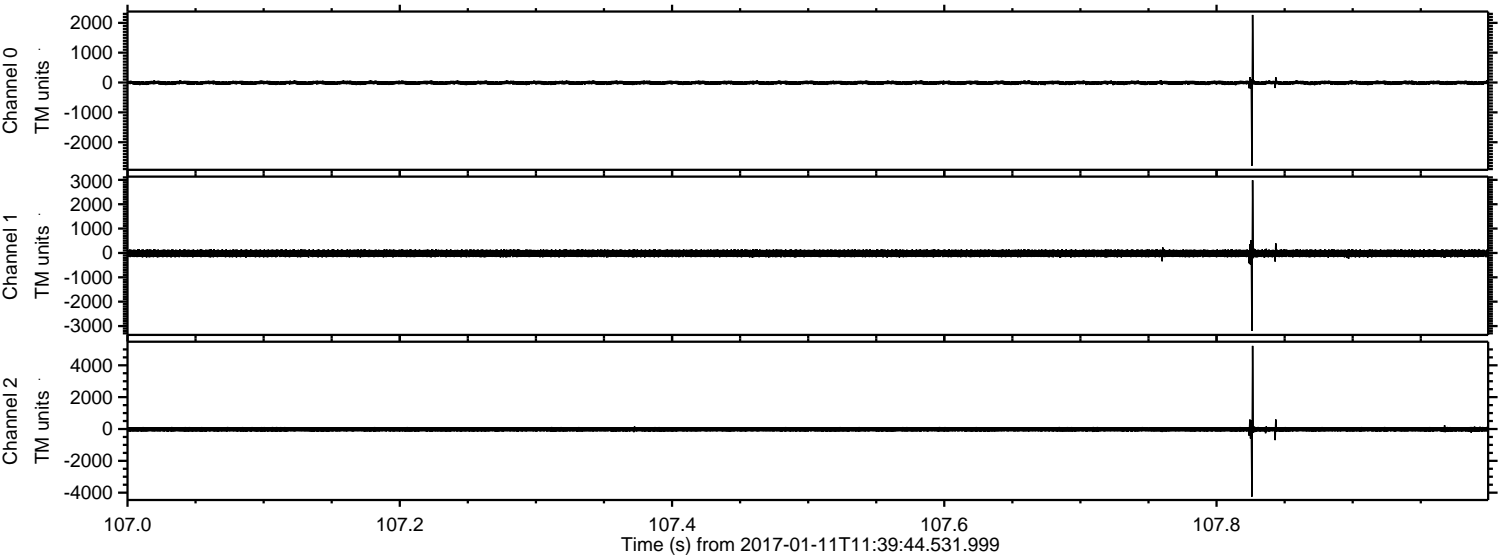

Processed Wed Jan 11 12:47:39 2017 by ELM ver.2012-10-06 from 001__elm20170111_113943__dat00.bin

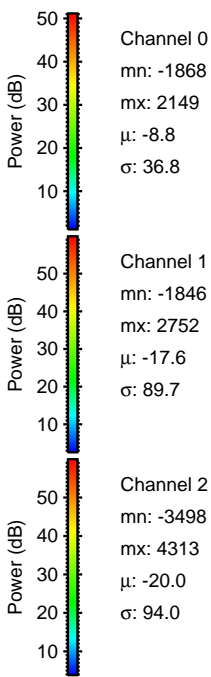
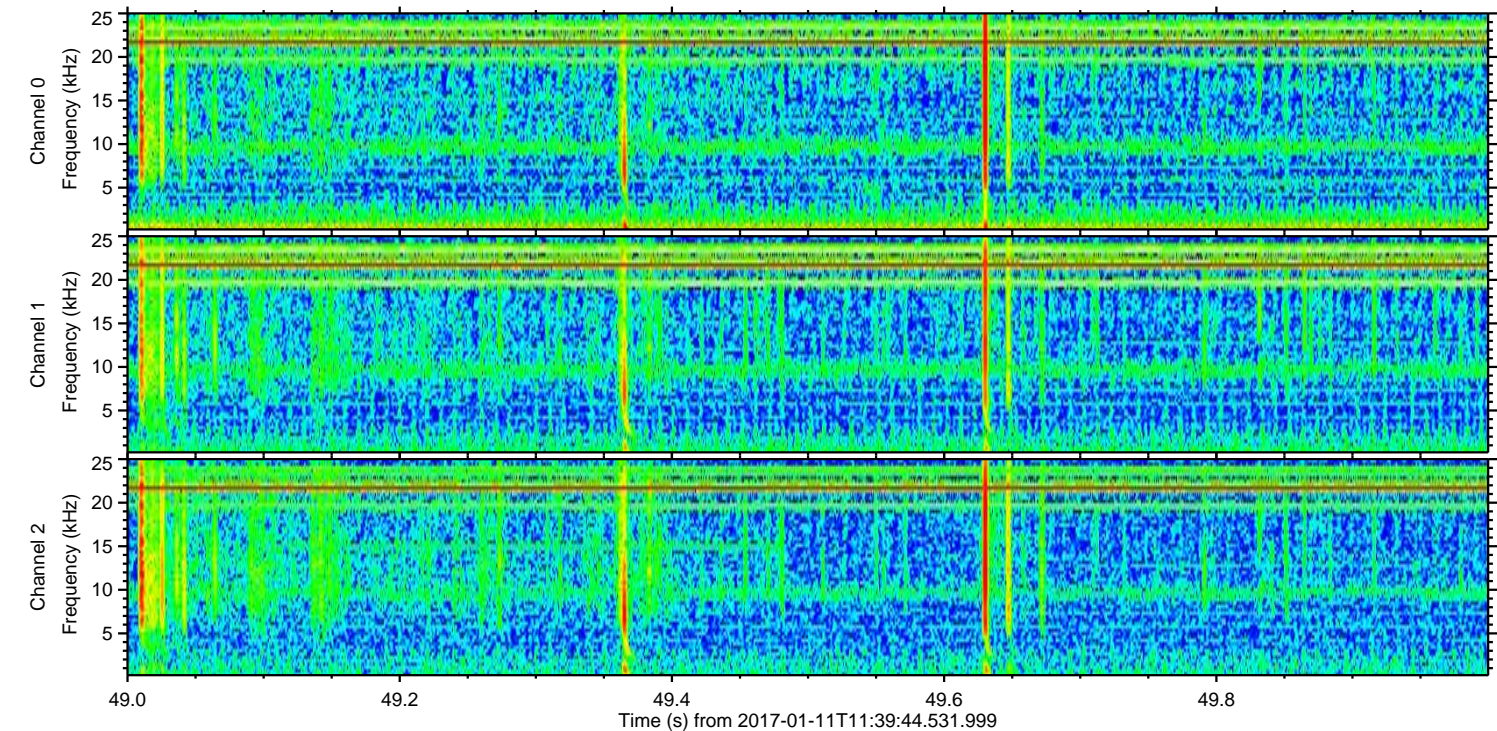
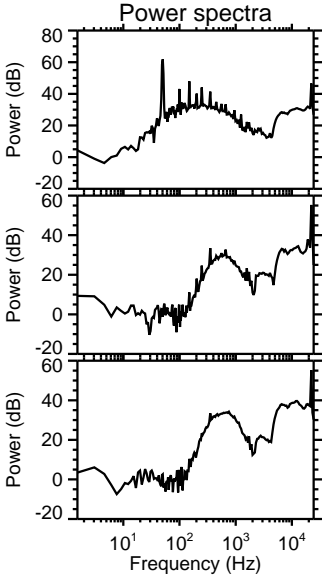
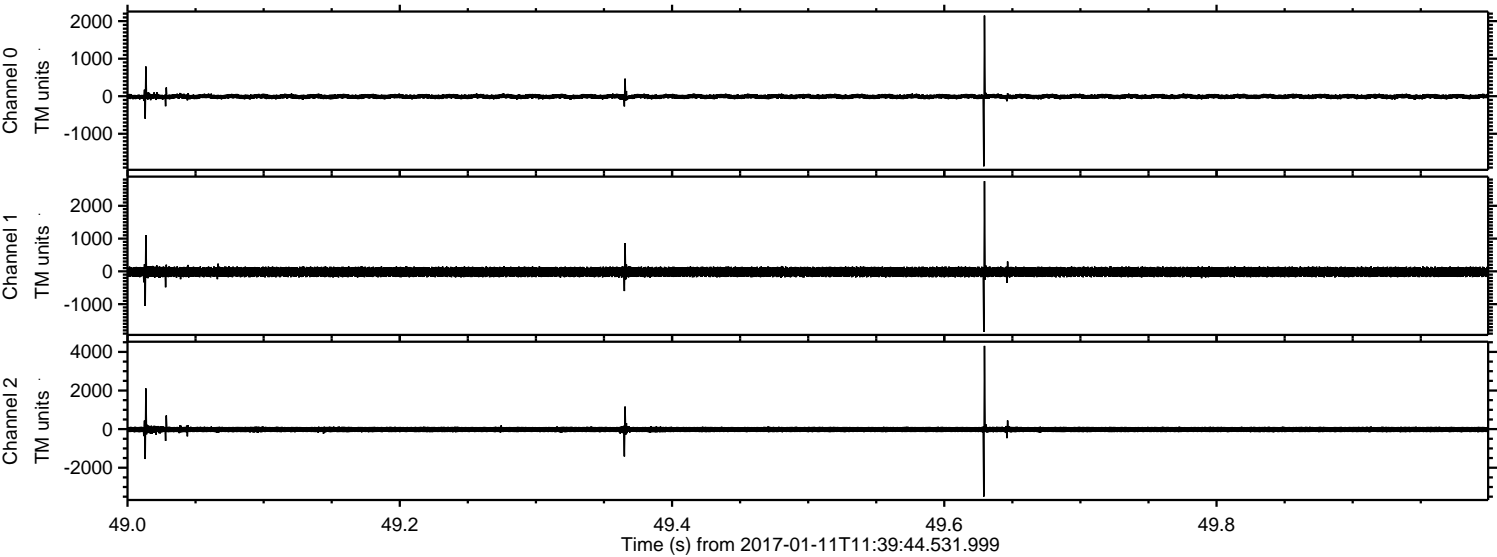

Processed Wed Jan 11 12:47:40 2017 by ELM ver.2012-10-06 from 001__elm20170111_113943__dat00.bin

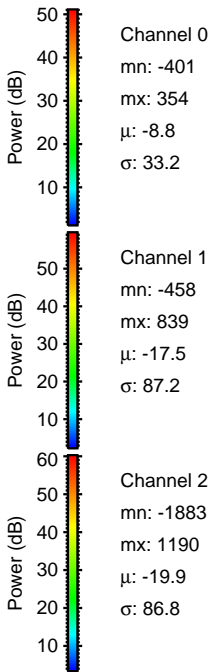
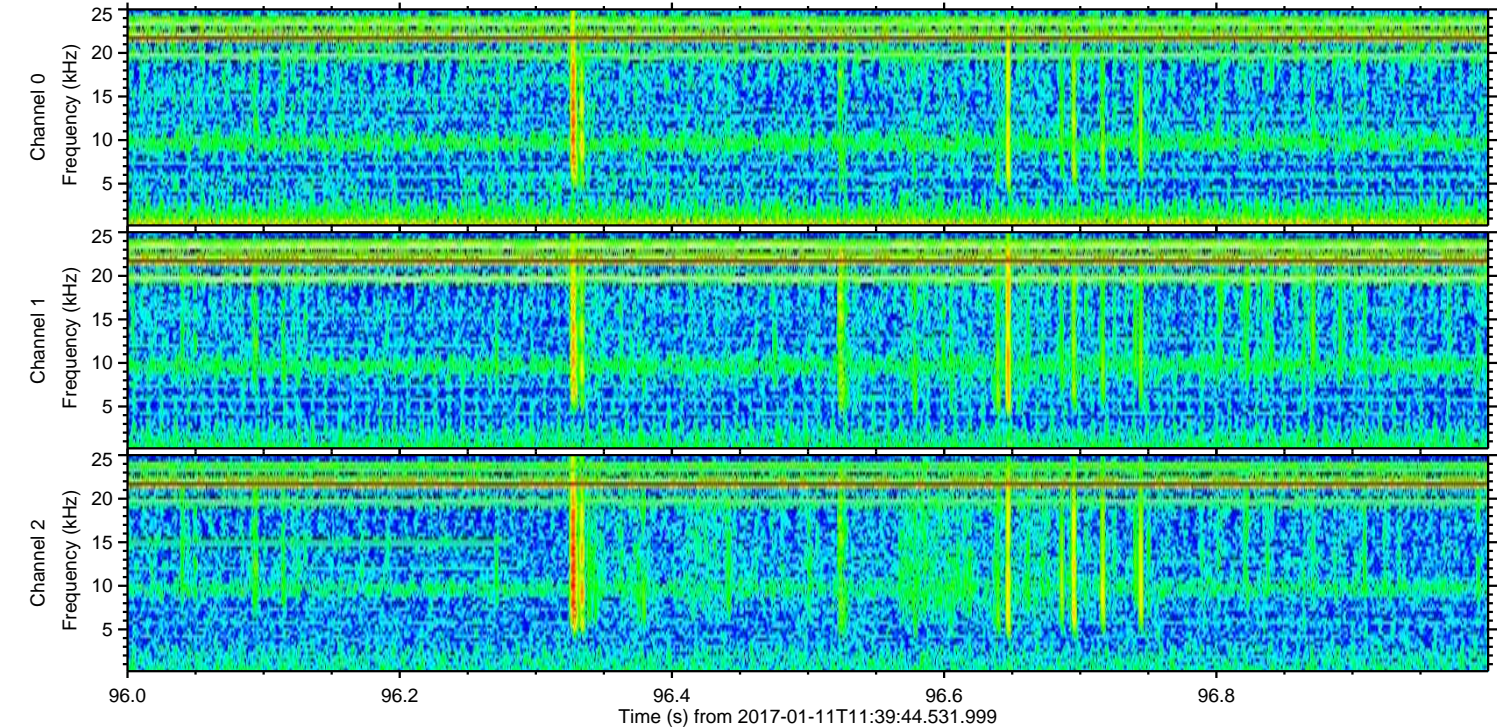
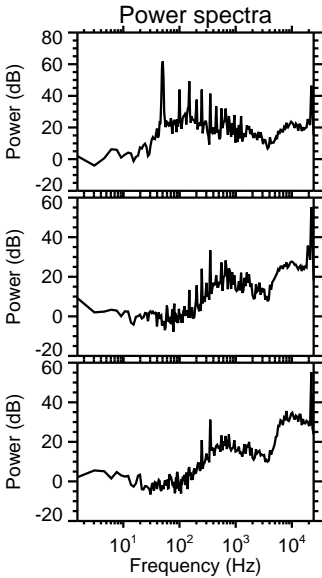
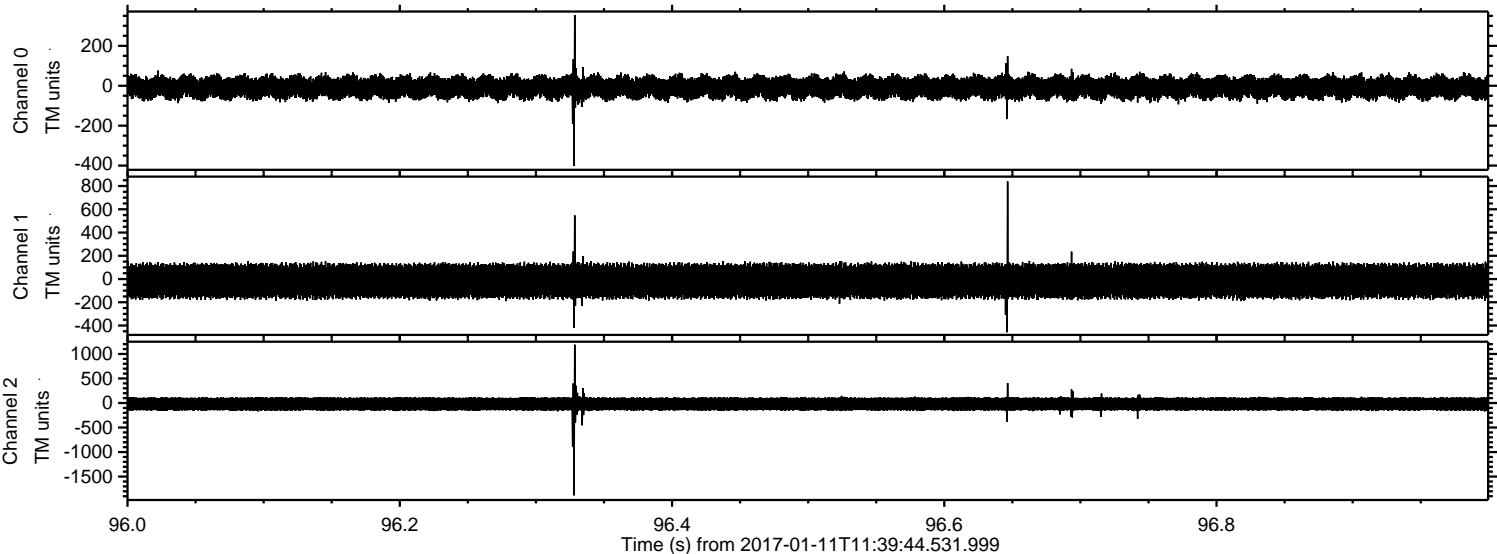

Processed Wed Jan 11 12:47:41 2017 by ELM ver.2012-10-06 from 001__elm20170111_113943__dat00.bin

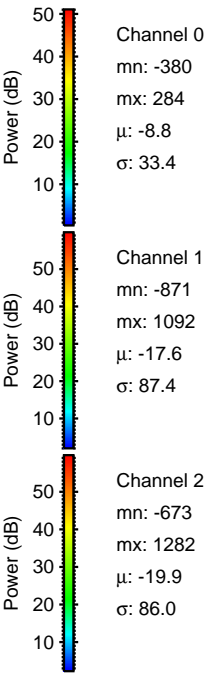
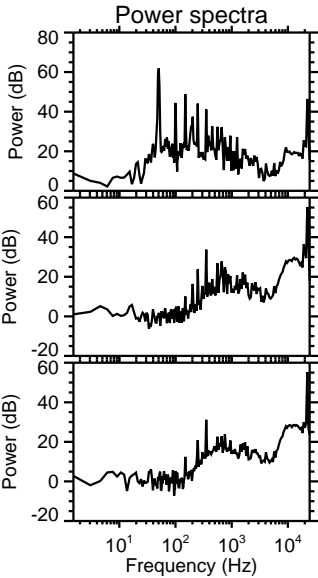
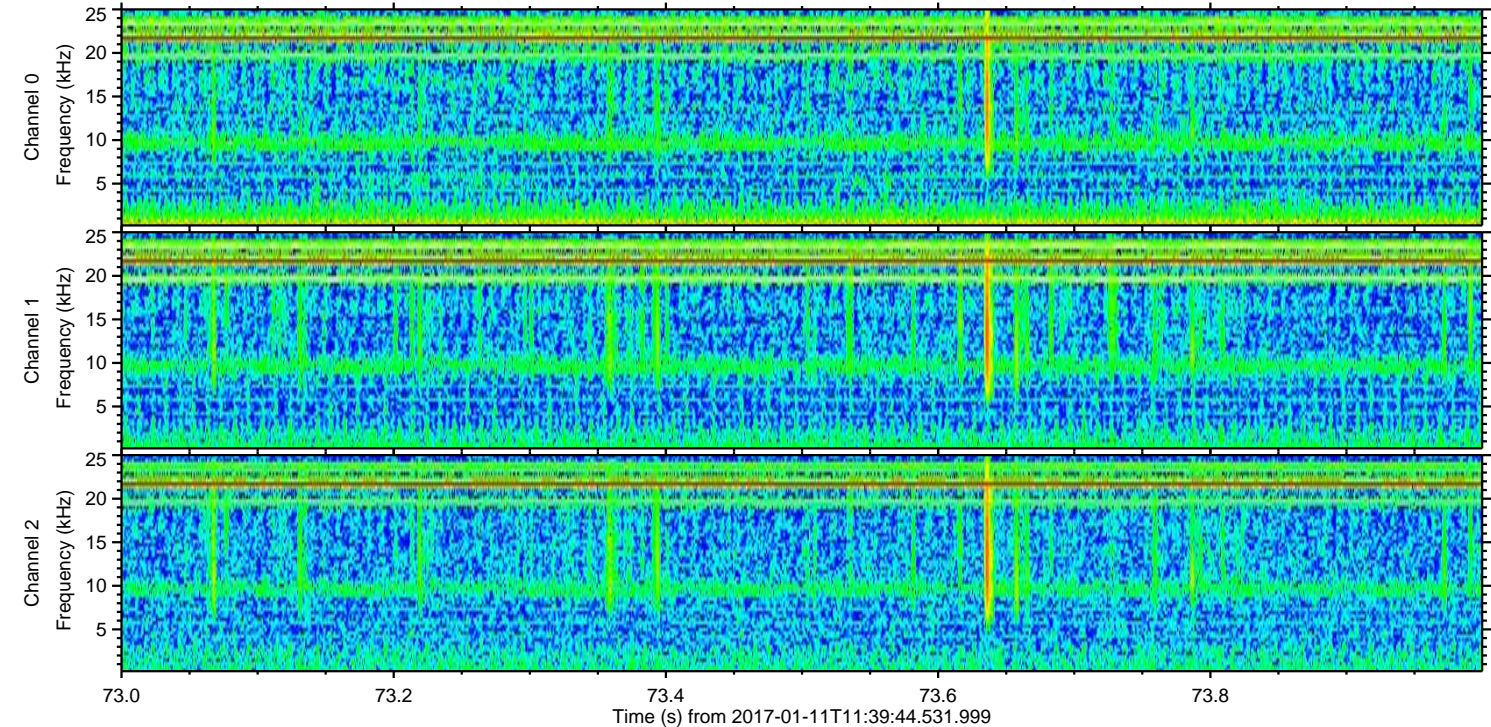
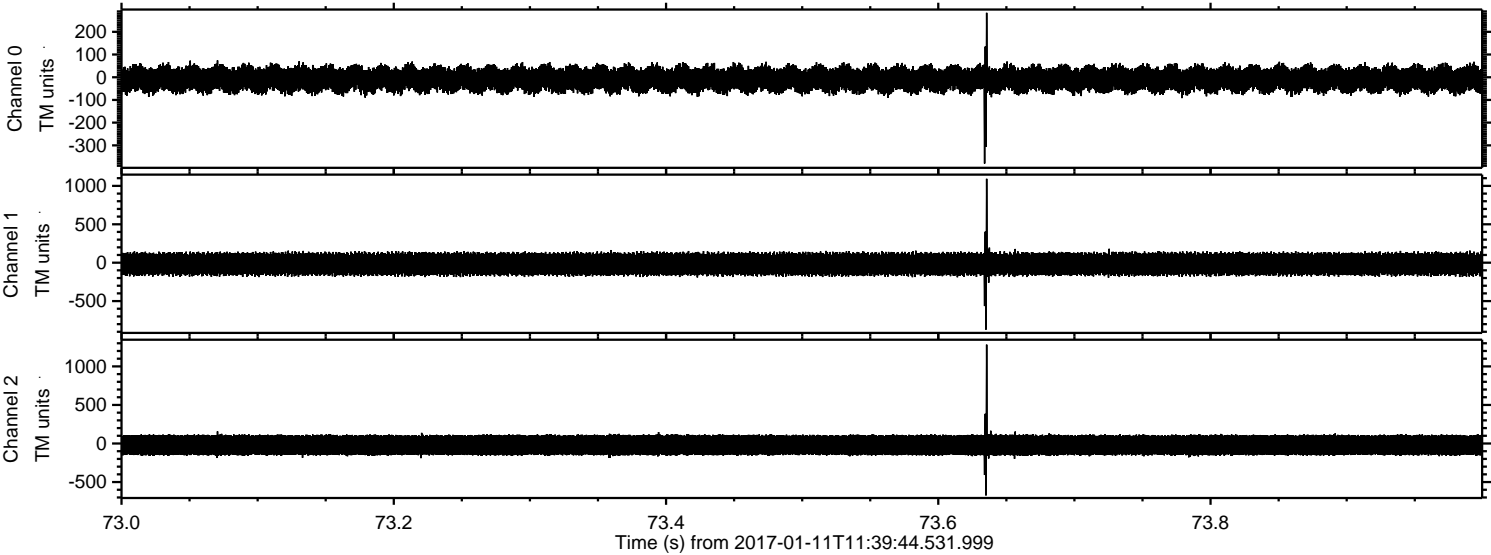

ELMAVAN 3D WAVEFORMS (Measured data sampled at 50 kHz) 51000 packets of 144 samples from 2017-01-11T11:39:44.531.999. Part 112/147

Processed Wed Jan 11 12:47:42 2017 by ELM ver.2012-10-06 from 001__elm20170111_113943__dat00.bin

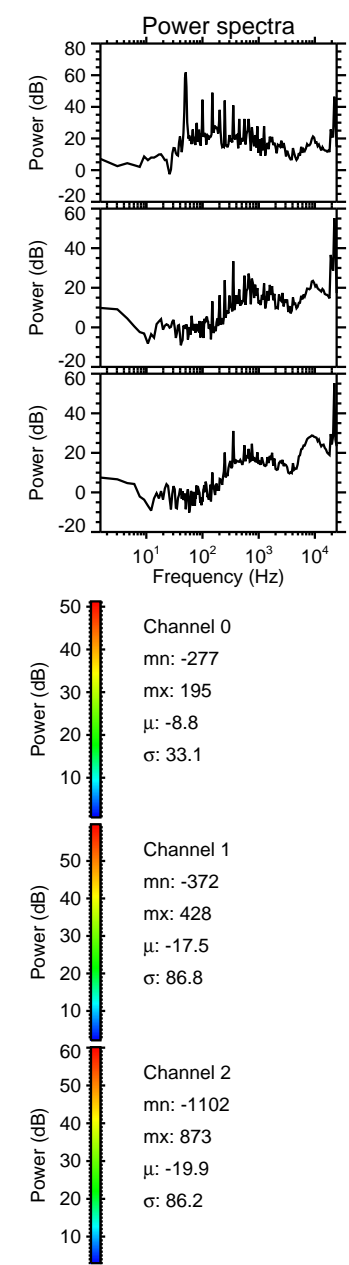
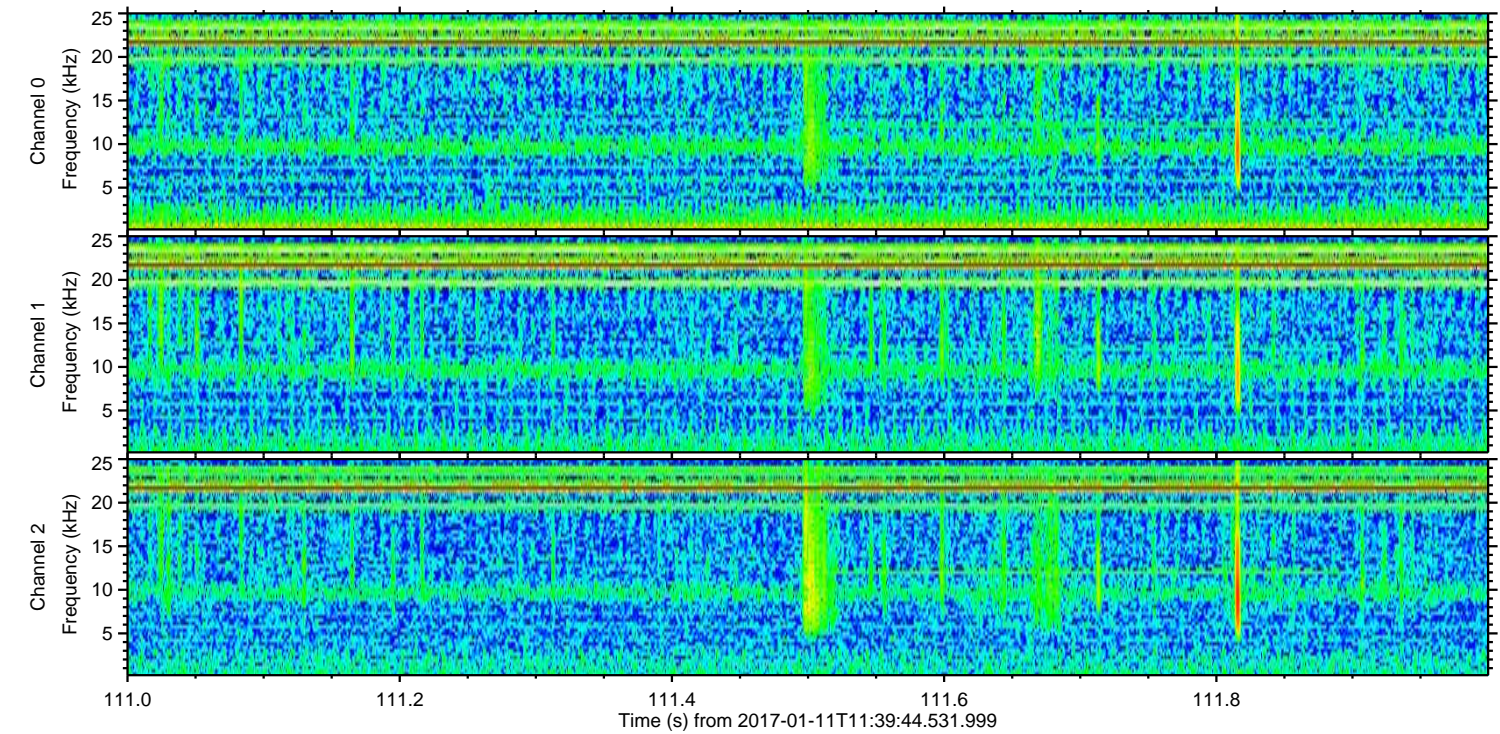
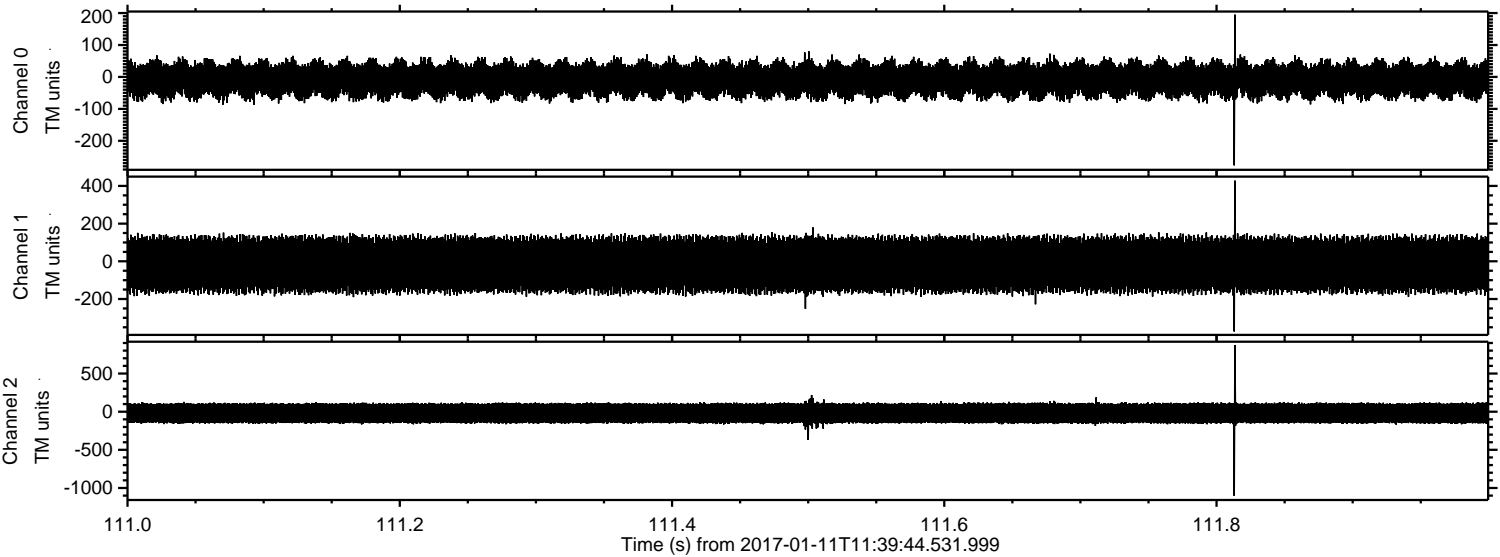

Processed Wed Jan 11 12:47:43 2017 by ELM ver.2012-10-06 from 001__elm20170111_113943__dat00.bin

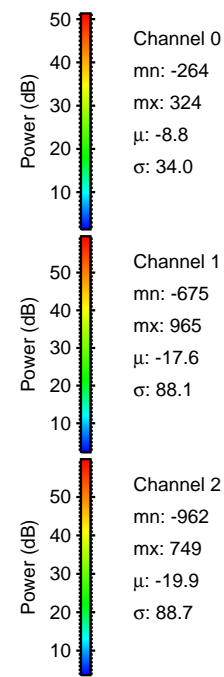
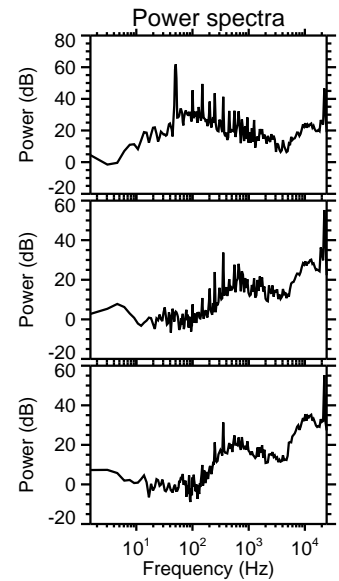
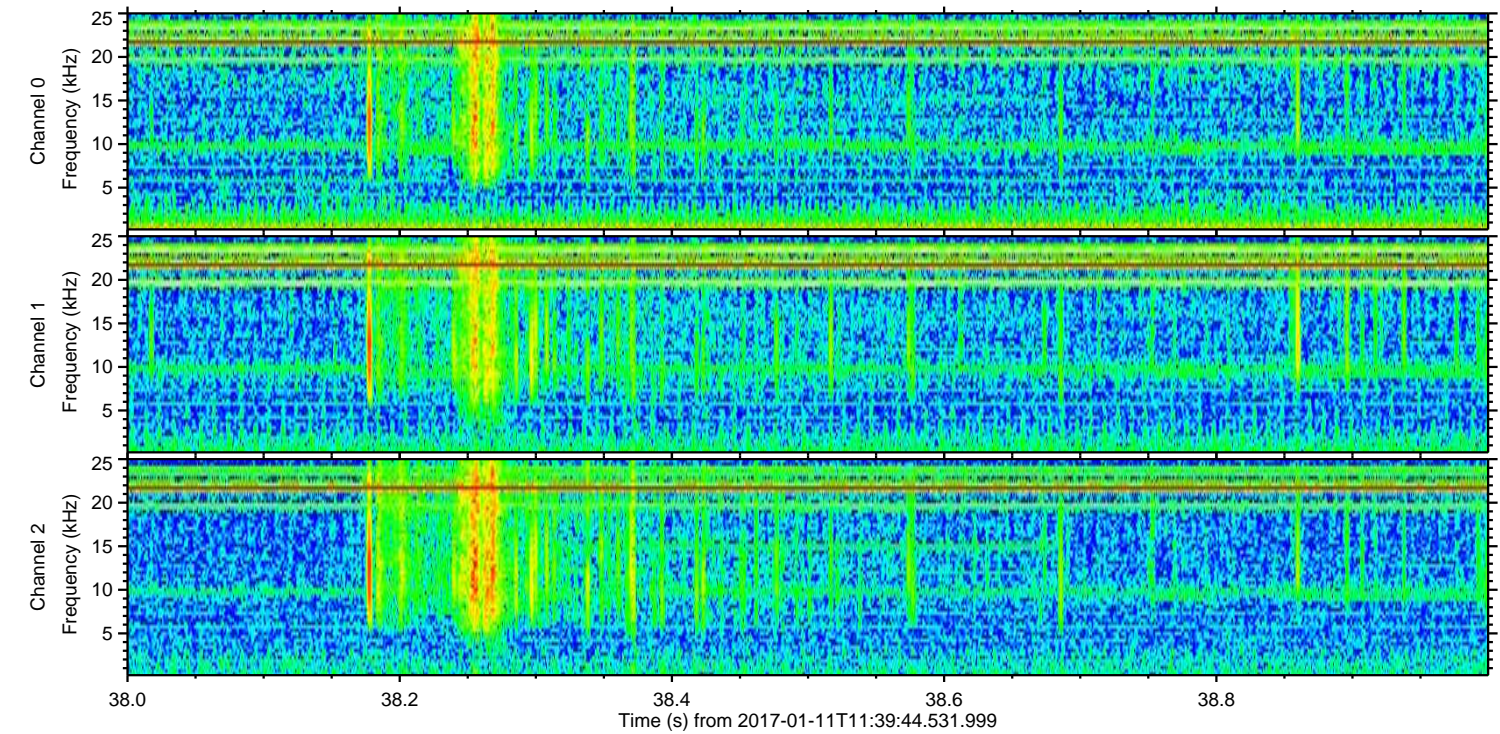
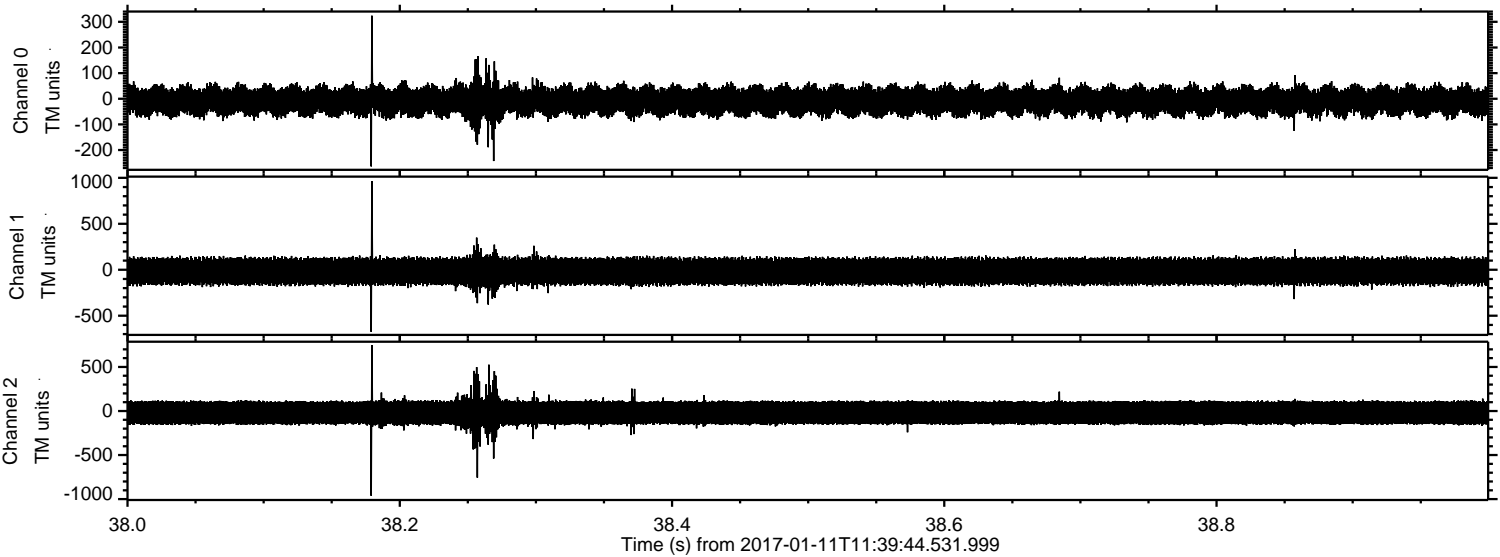

Channel 0
mn: -264
mx: 324
 μ : -8.8
 σ : 34.0

Channel 1
mn: -675
mx: 965
 μ : -17.6
 σ : 88.1

Channel 2
mn: -962
mx: 749
 μ : -19.9
 σ : 88.7

Processed Wed Jan 11 12:47:44 2017 by ELM ver.2012-10-06 from 001__elm20170111_113943__dat00.bin

