

ELMAVAN 3D WAVEFORMS (Measured data sampled at 50 kHz) 51000 packets of 144 samples from 2017-01-11T11:04:43.004.999.

Processed Wed Jan 11 12:12:06 2017 by ELM ver.2012-10-06 from 001__elm20170111_110441__dat00.bin

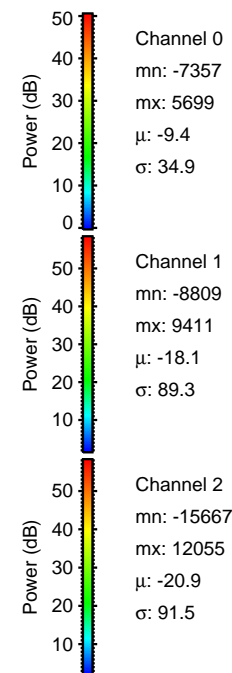
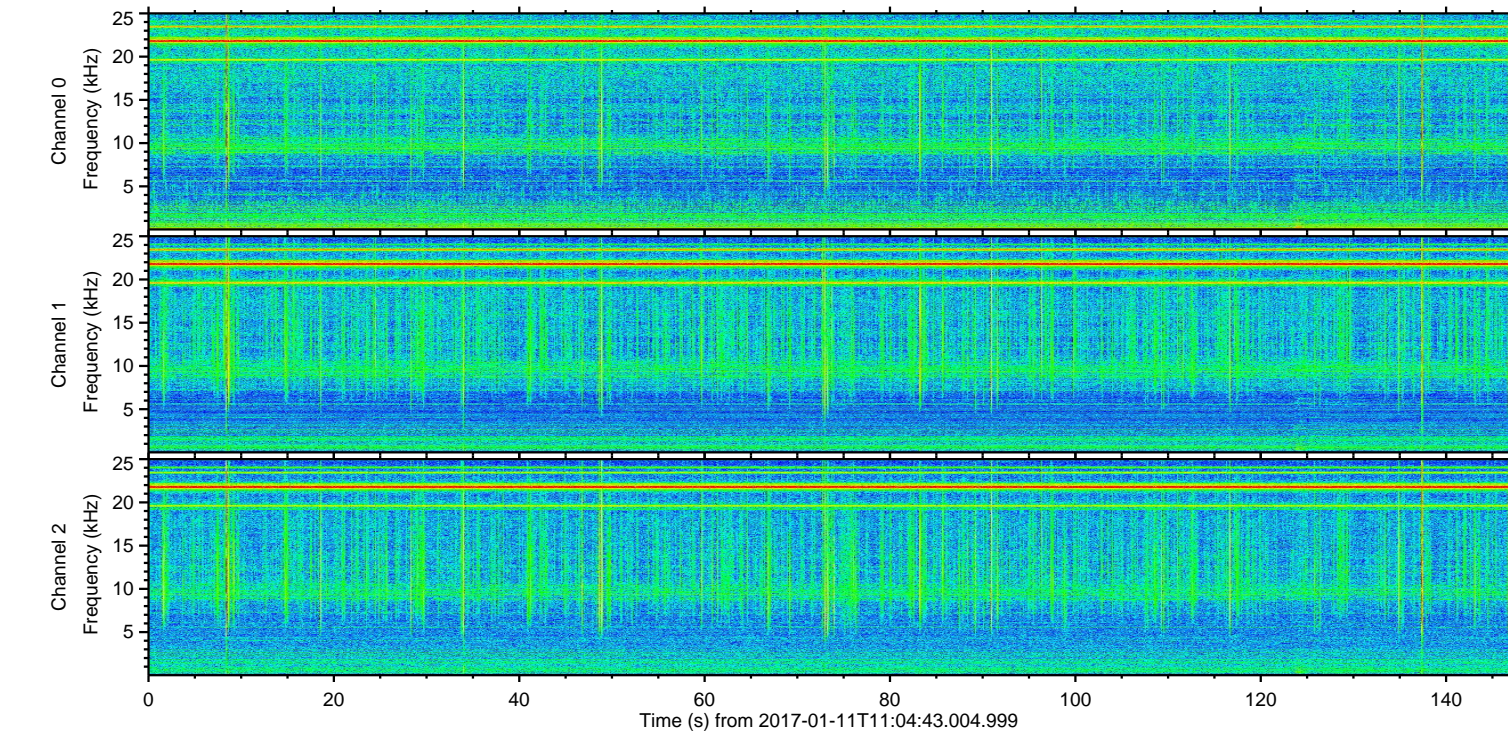
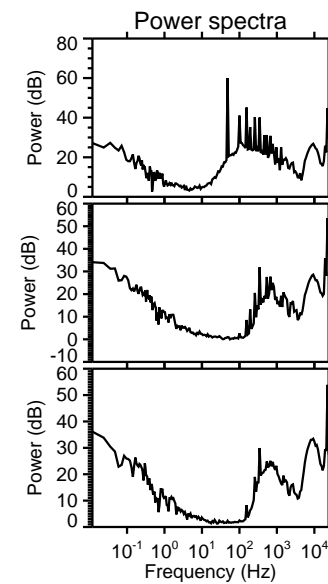
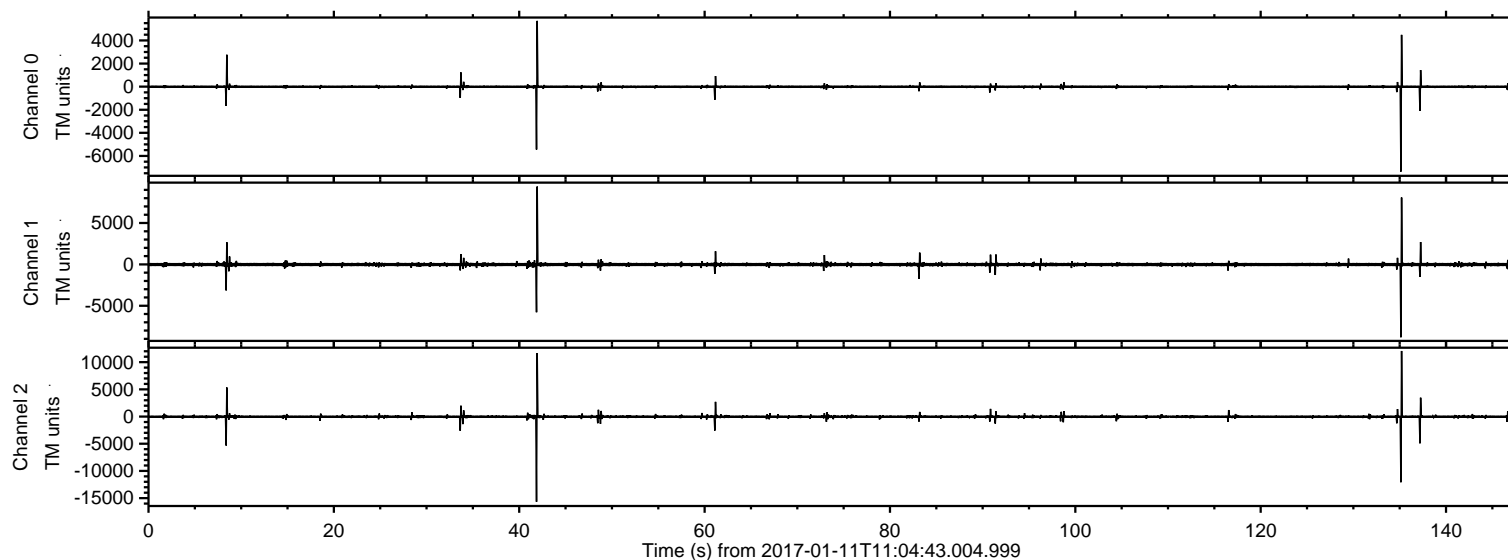

ELMAVAN 3D WAVEFORMS (Measured data sampled at 50 kHz) 51000 packets of 144 samples from 2017-01-11T11:04:43.004.999. Part 42/147

Processed Wed Jan 11 12:12:17 2017 by ELM ver.2012-10-06 from 001__elm20170111_110441__dat00.bin

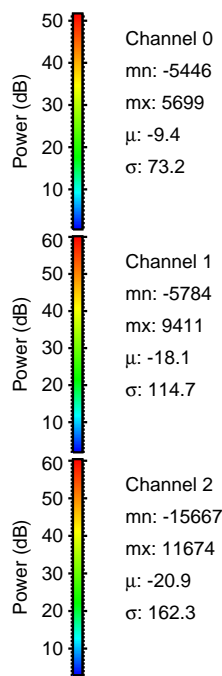
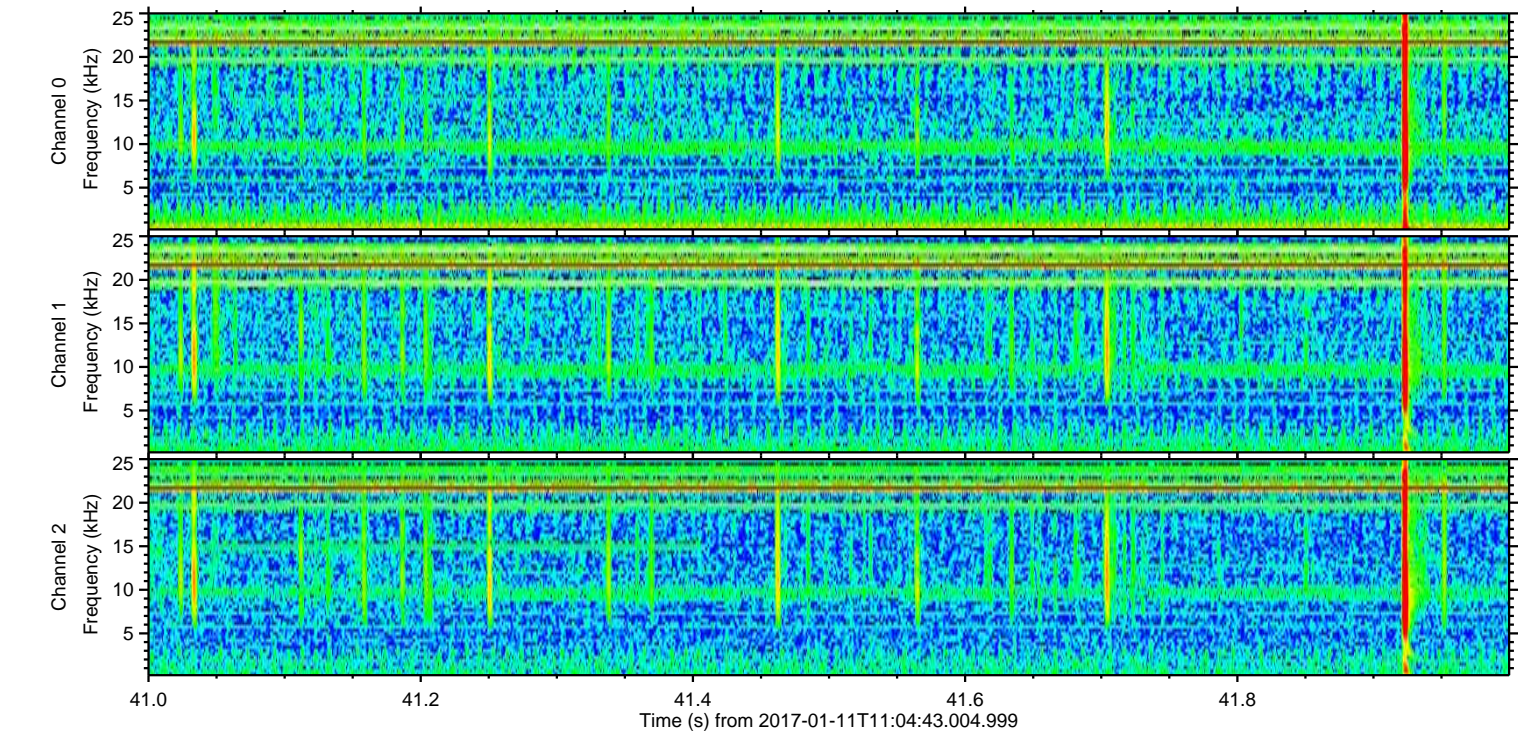
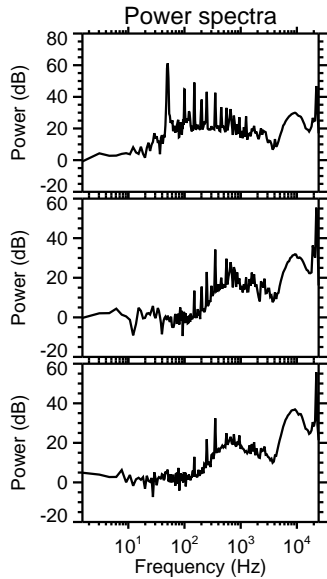
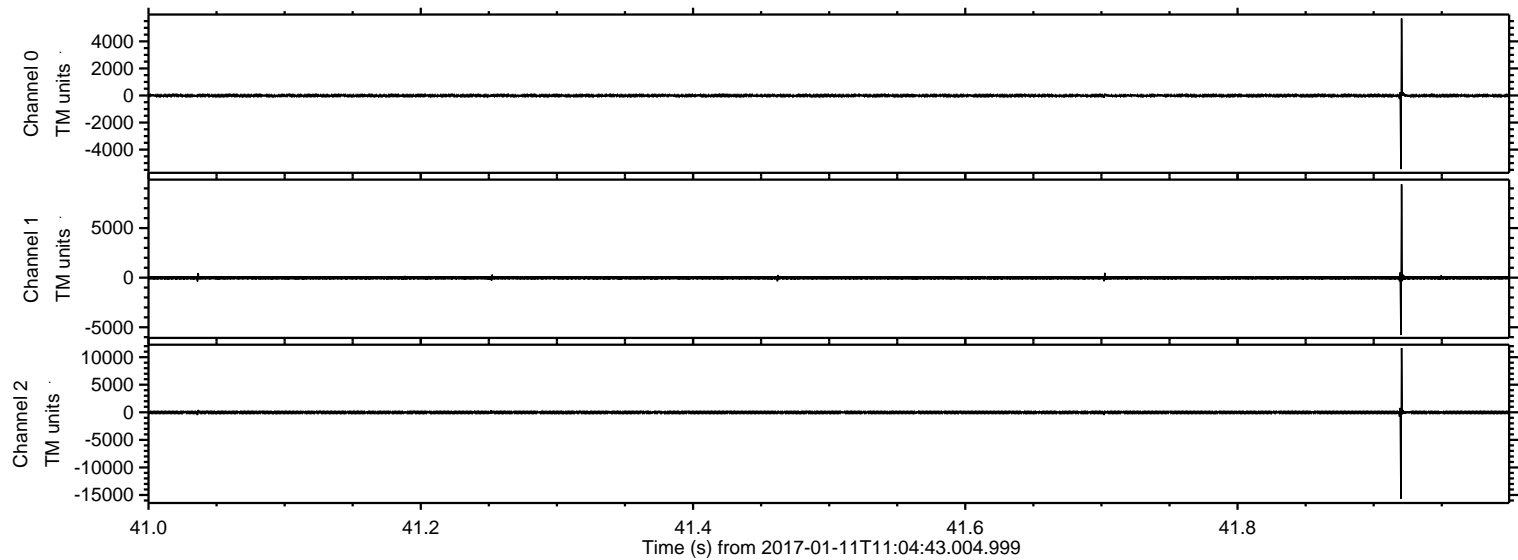

ELMAVAN 3D WAVEFORMS (Measured data sampled at 50 kHz) 51000 packets of 144 samples from 2017-01-11T11:04:43.004.999. Part 136/147

Processed Wed Jan 11 12:12:18 2017 by ELM ver.2012-10-06 from 001__elm20170111_110441__dat00.bin

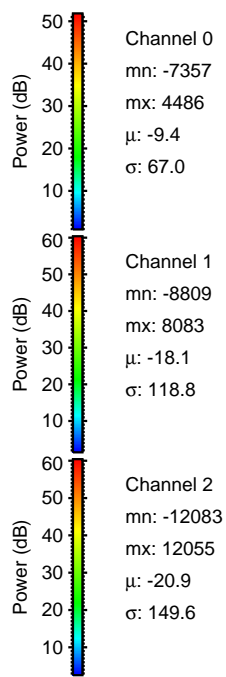
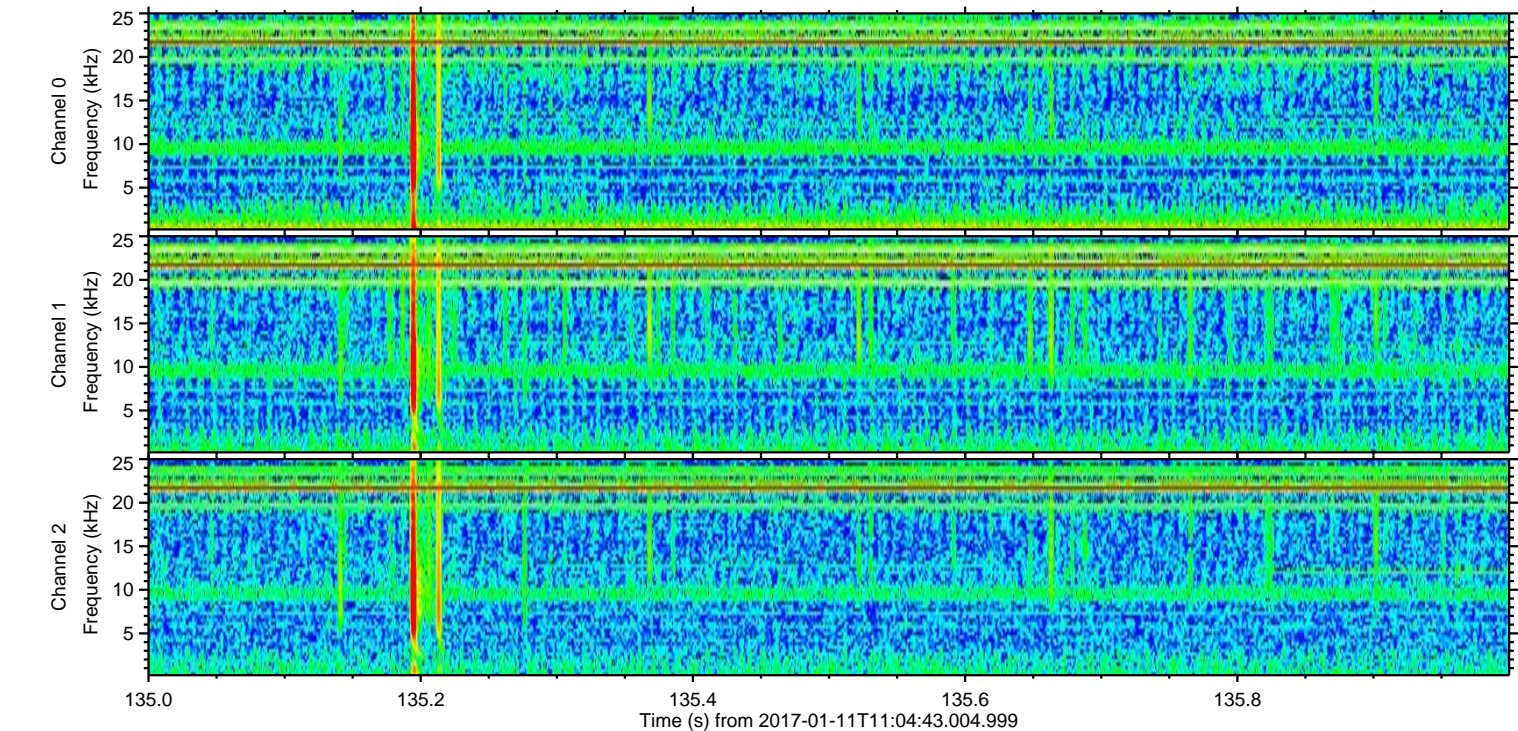
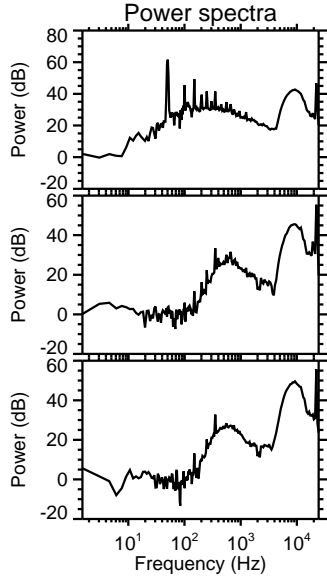
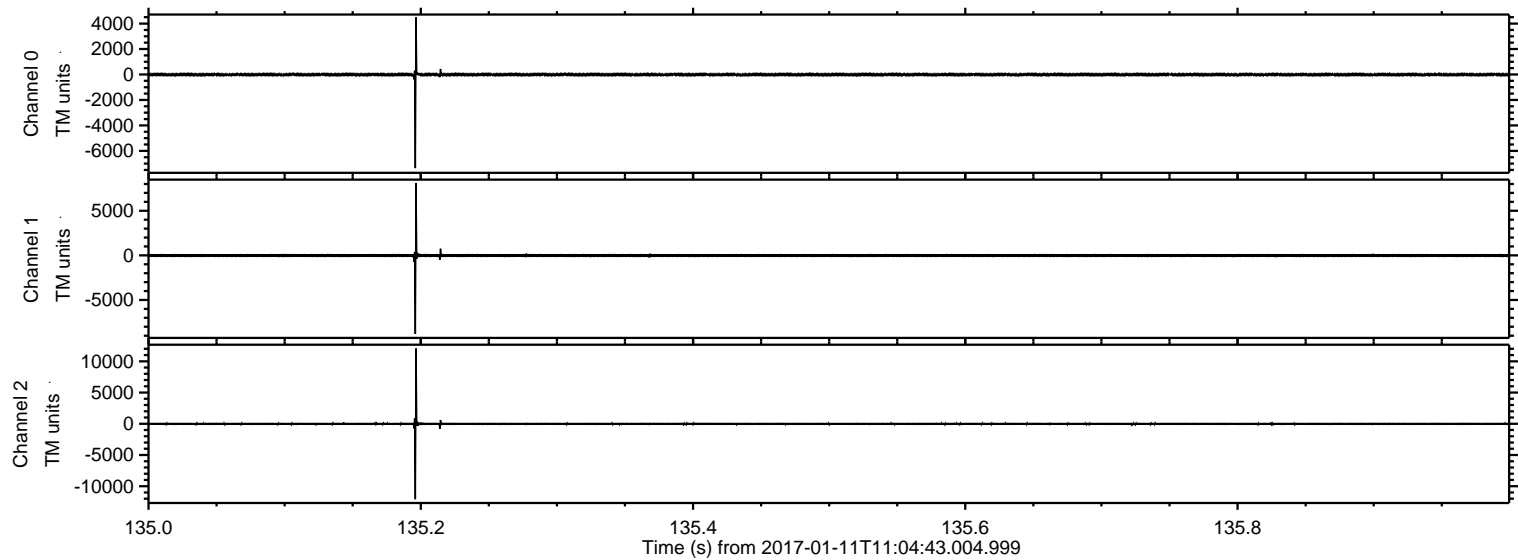

Processed Wed Jan 11 12:12:19 2017 by ELM ver.2012-10-06 from 001__elm20170111_110441__dat00.bin

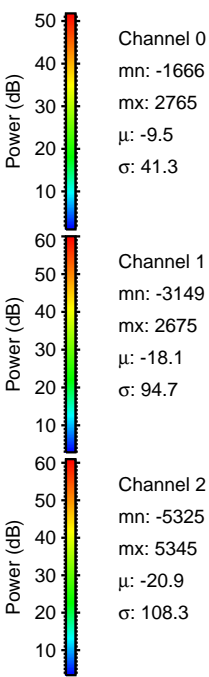
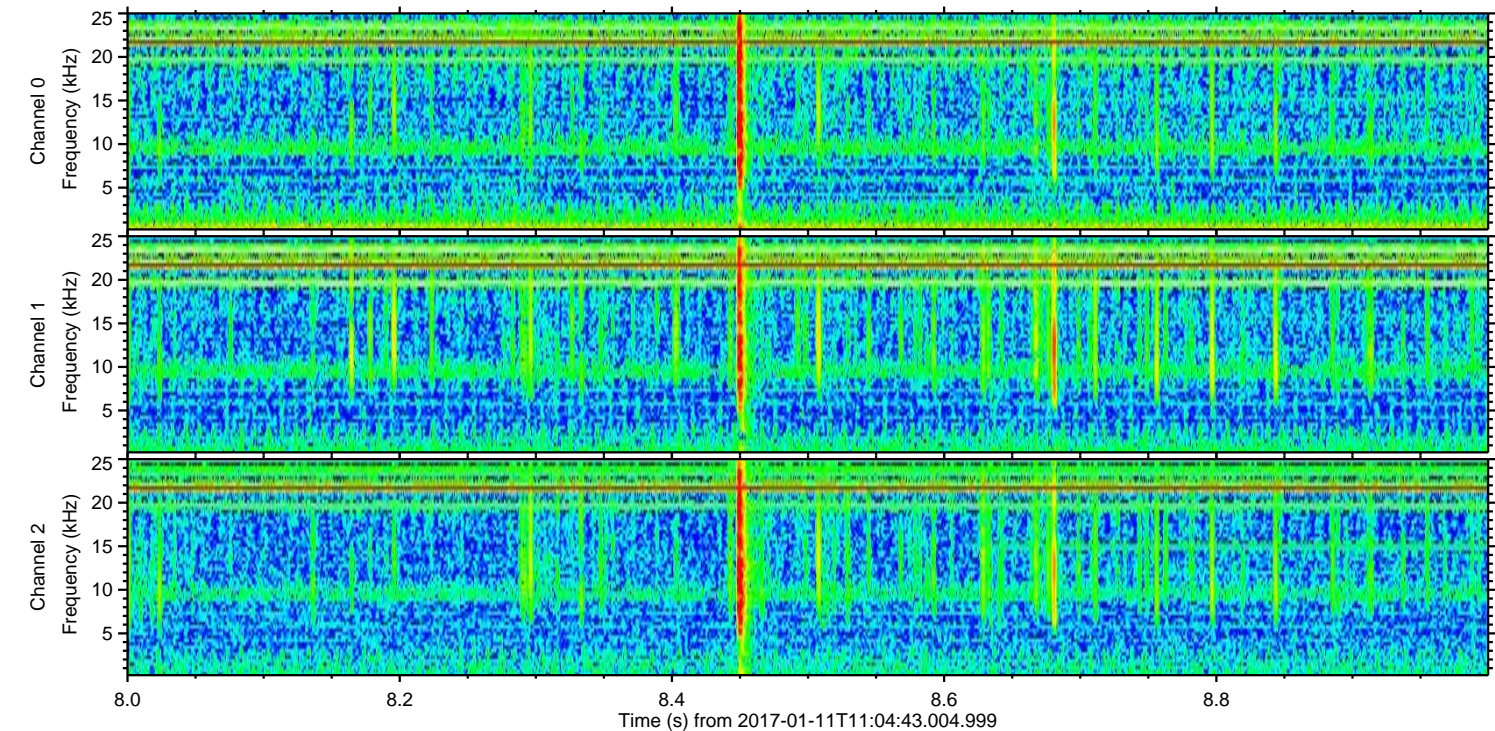
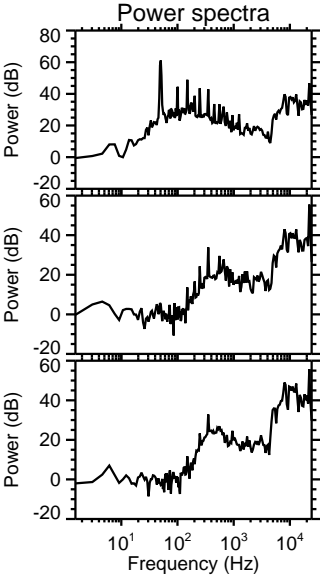
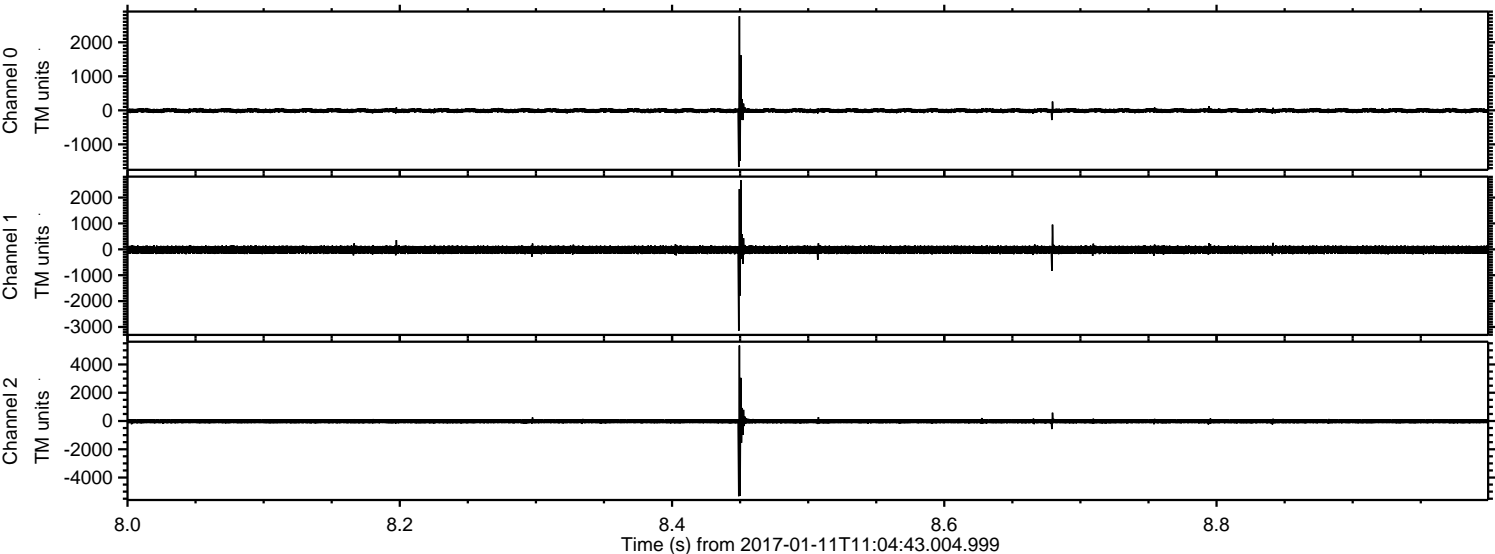

ELMAVAN 3D WAVEFORMS (Measured data sampled at 50 kHz) 51000 packets of 144 samples from 2017-01-11T11:04:43.004.999. Part 138/147

Processed Wed Jan 11 12:12:20 2017 by ELM ver.2012-10-06 from 001__elm20170111_110441__dat00.bin

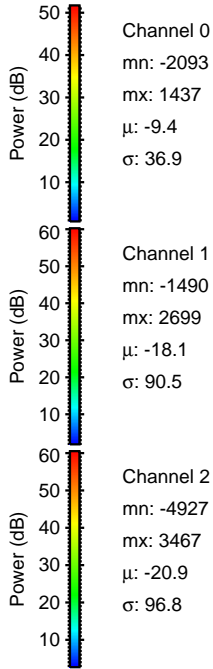
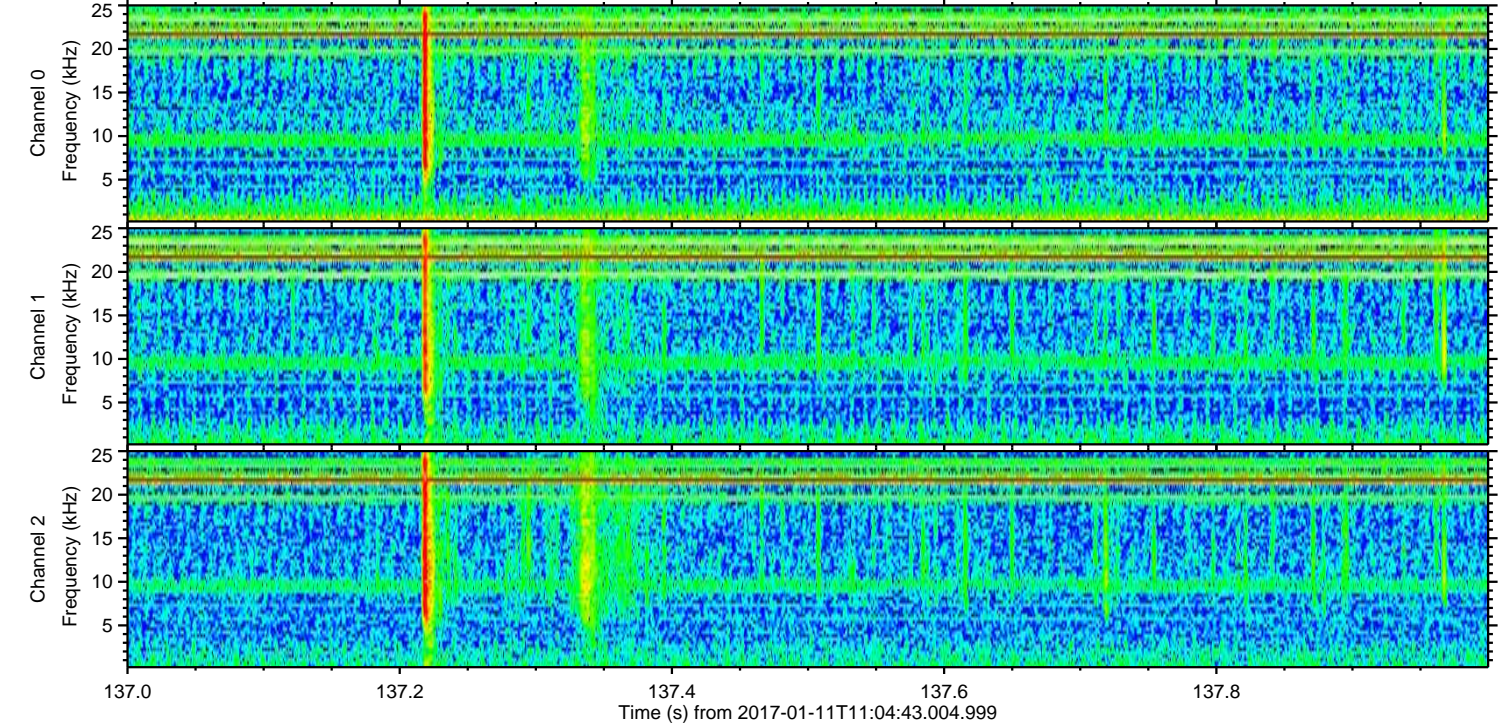
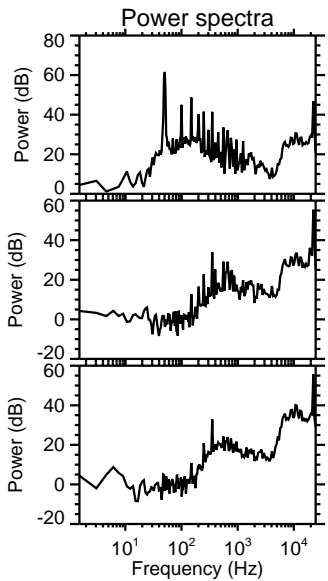
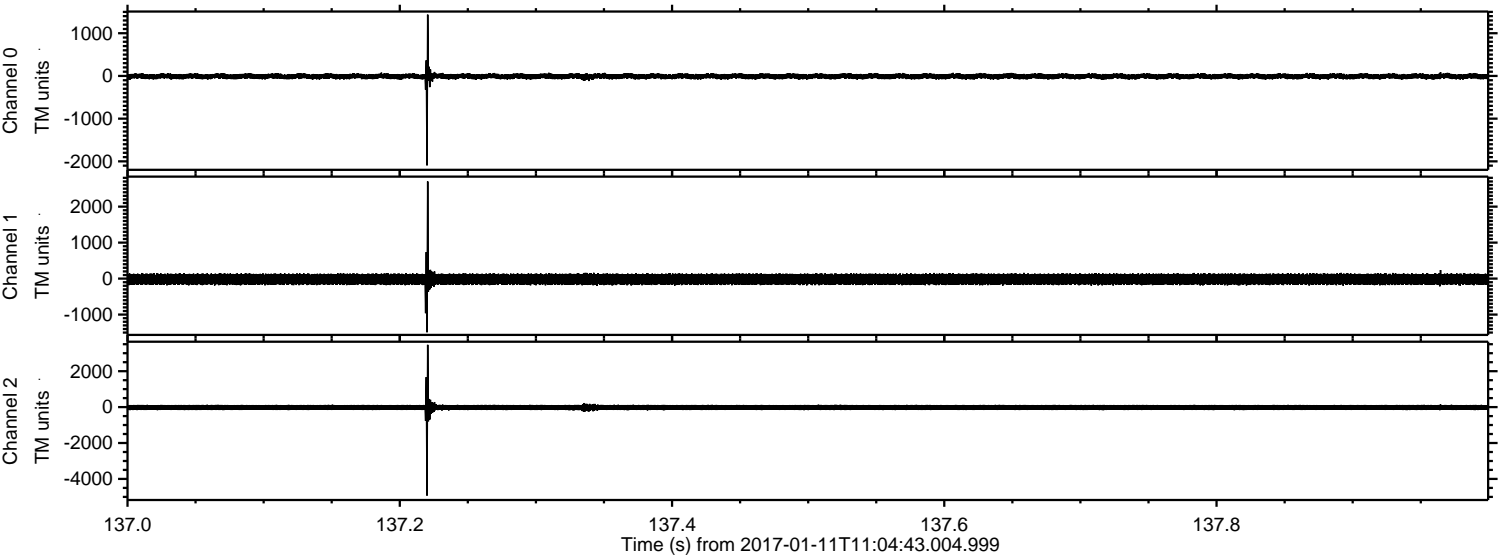

Processed Wed Jan 11 12:12:21 2017 by ELM ver.2012-10-06 from 001__elm20170111_110441__dat00.bin

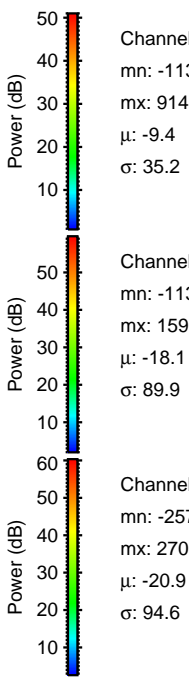
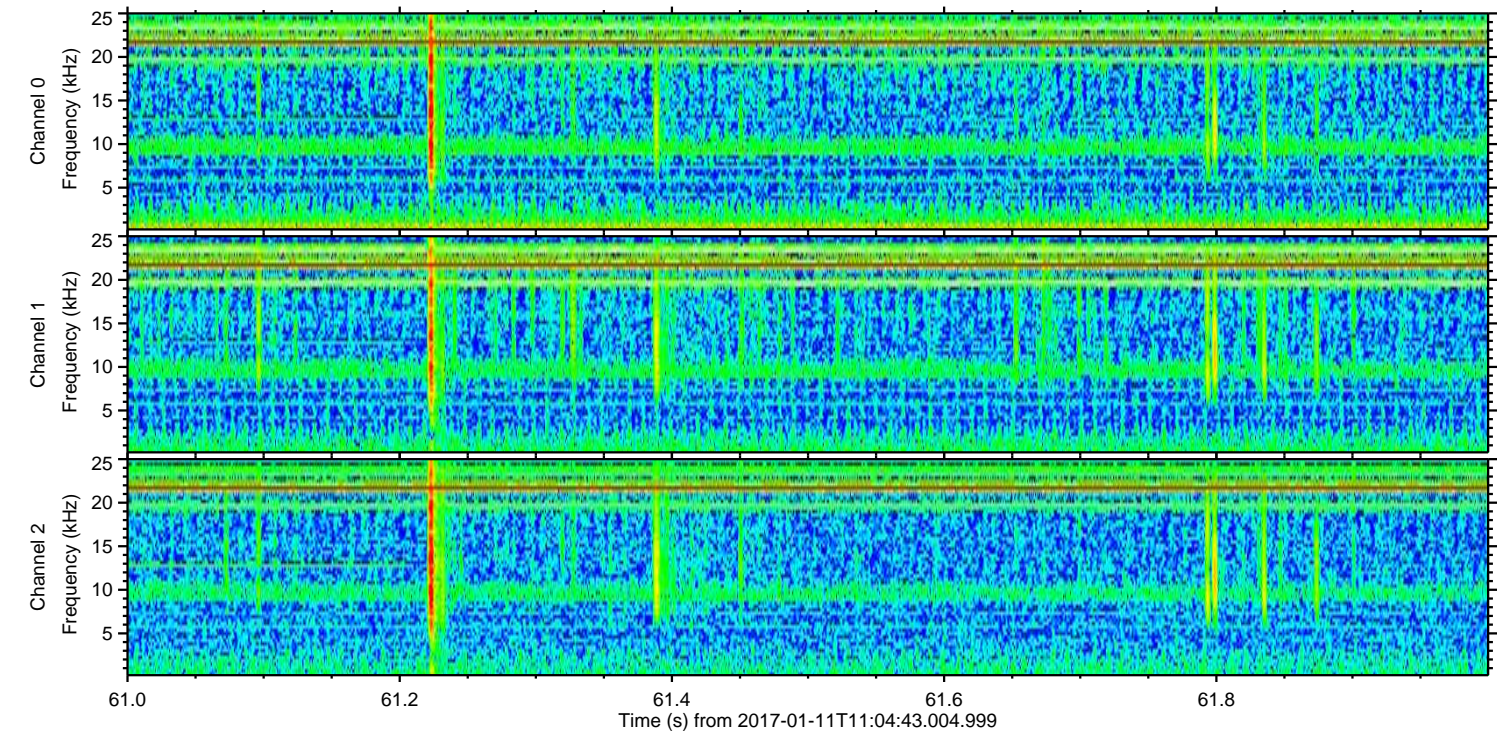
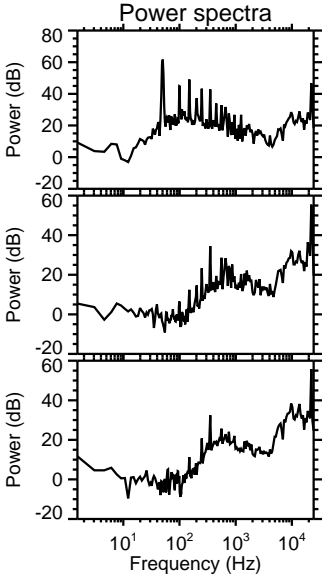
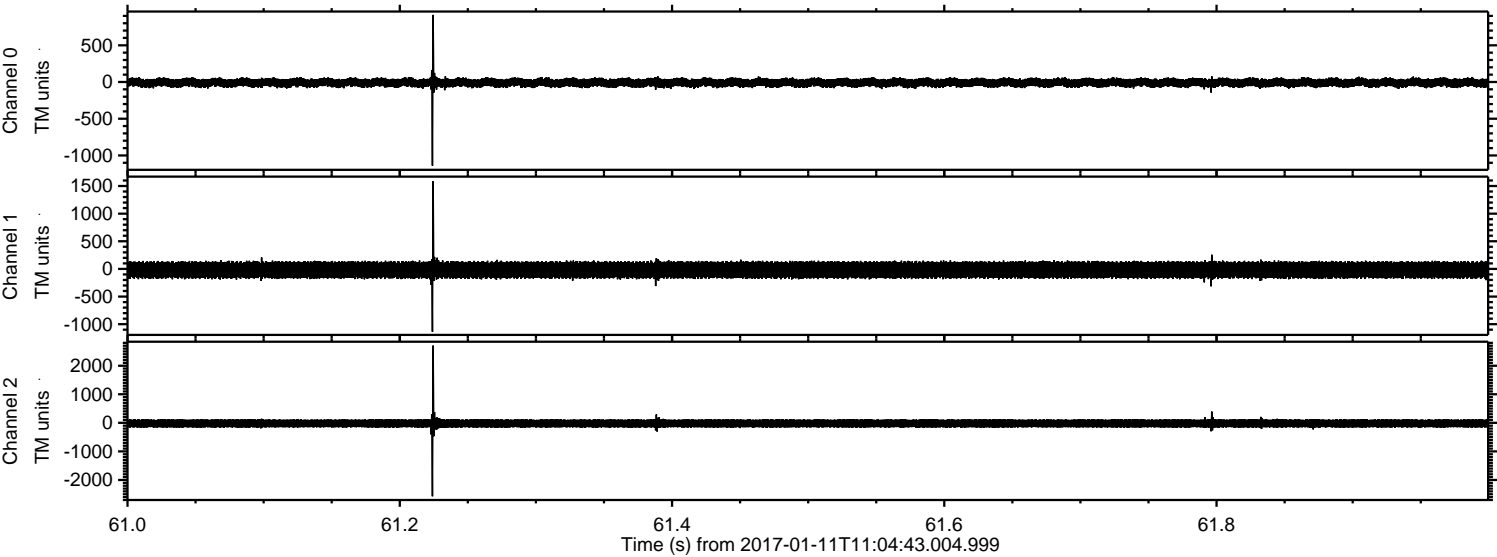

Processed Wed Jan 11 12:12:22 2017 by ELM ver.2012-10-06 from 001__elm20170111_110441__dat00.bin

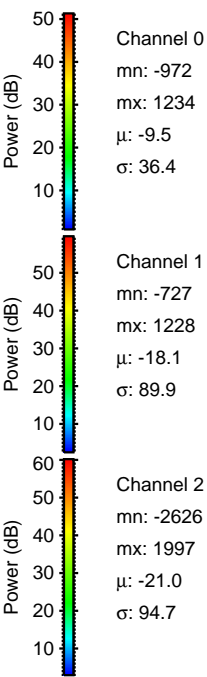
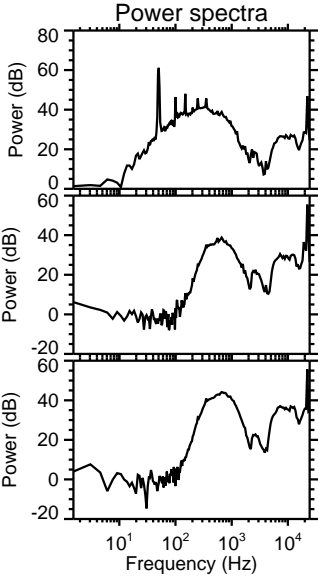
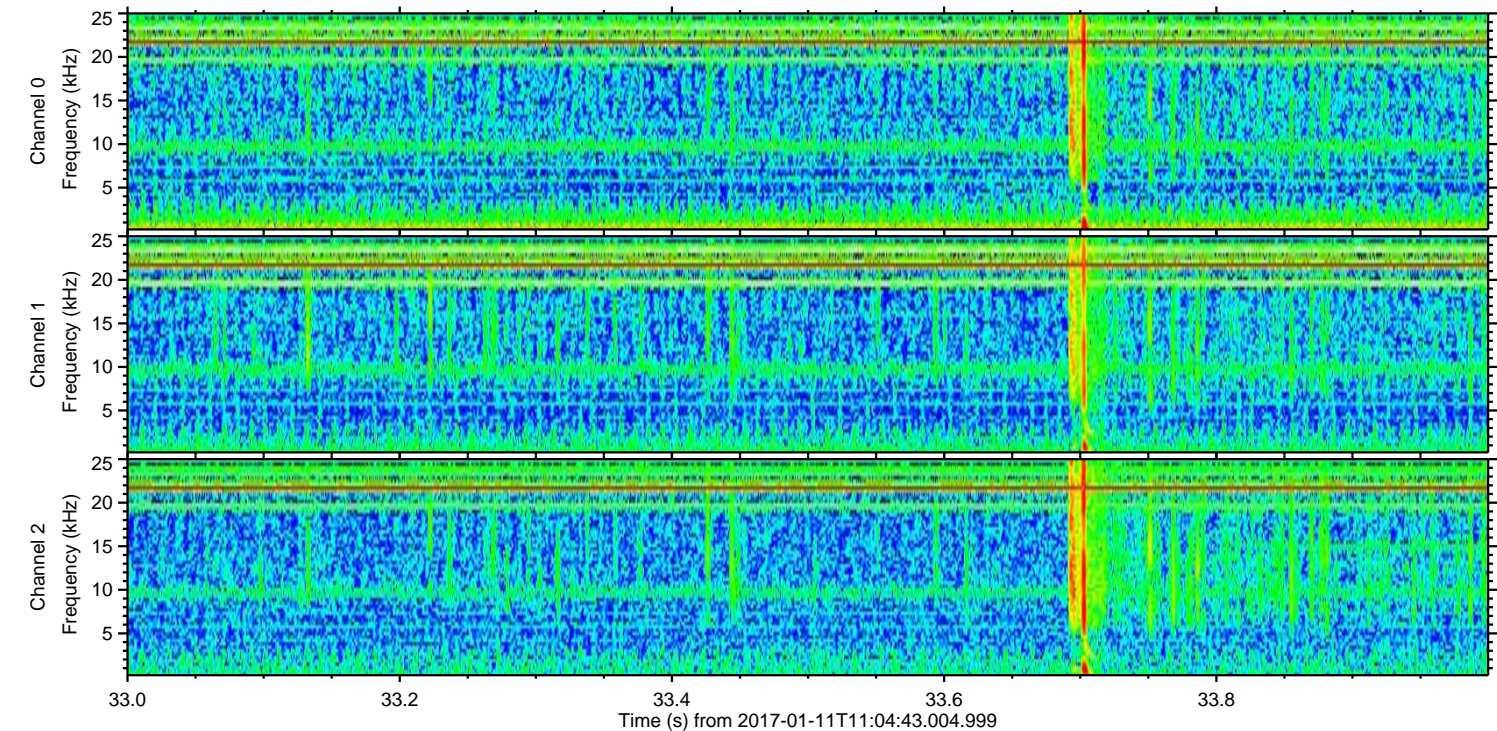
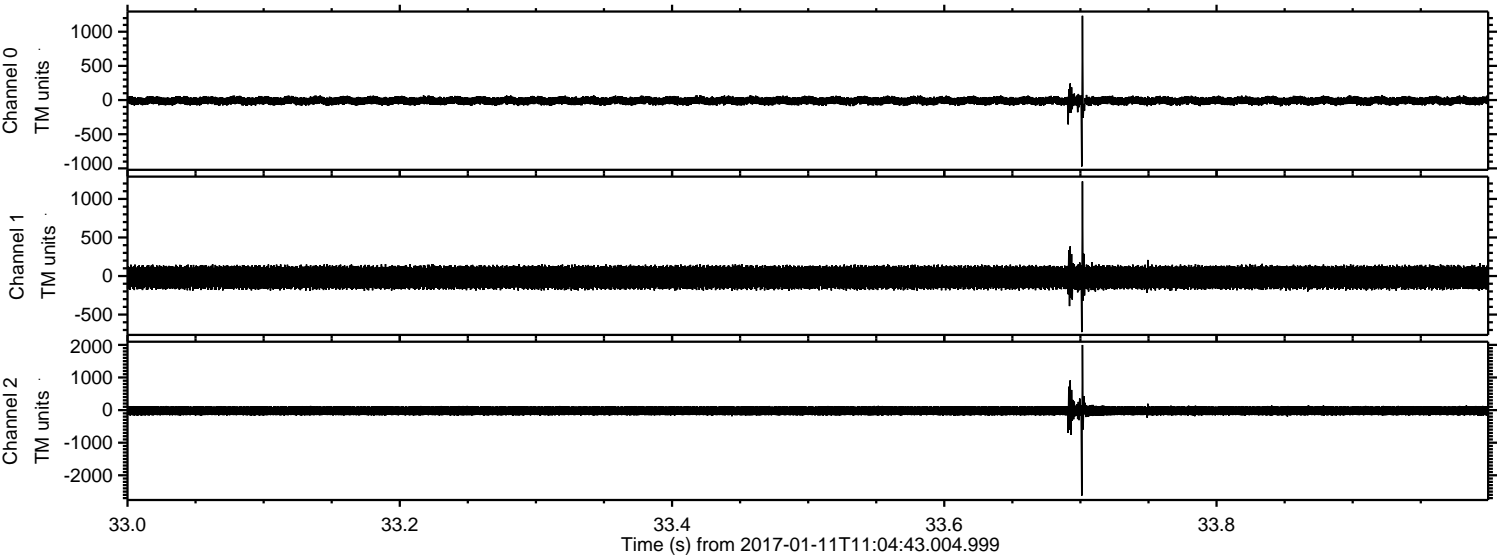

Processed Wed Jan 11 12:12:23 2017 by ELM ver.2012-10-06 from 001_elm20170111_110441__dat00.bin

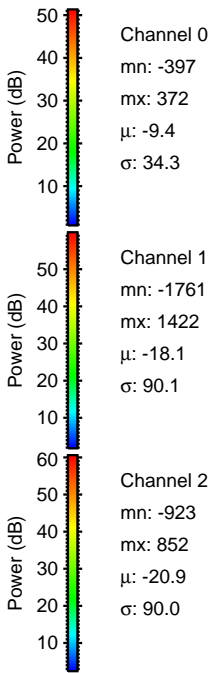
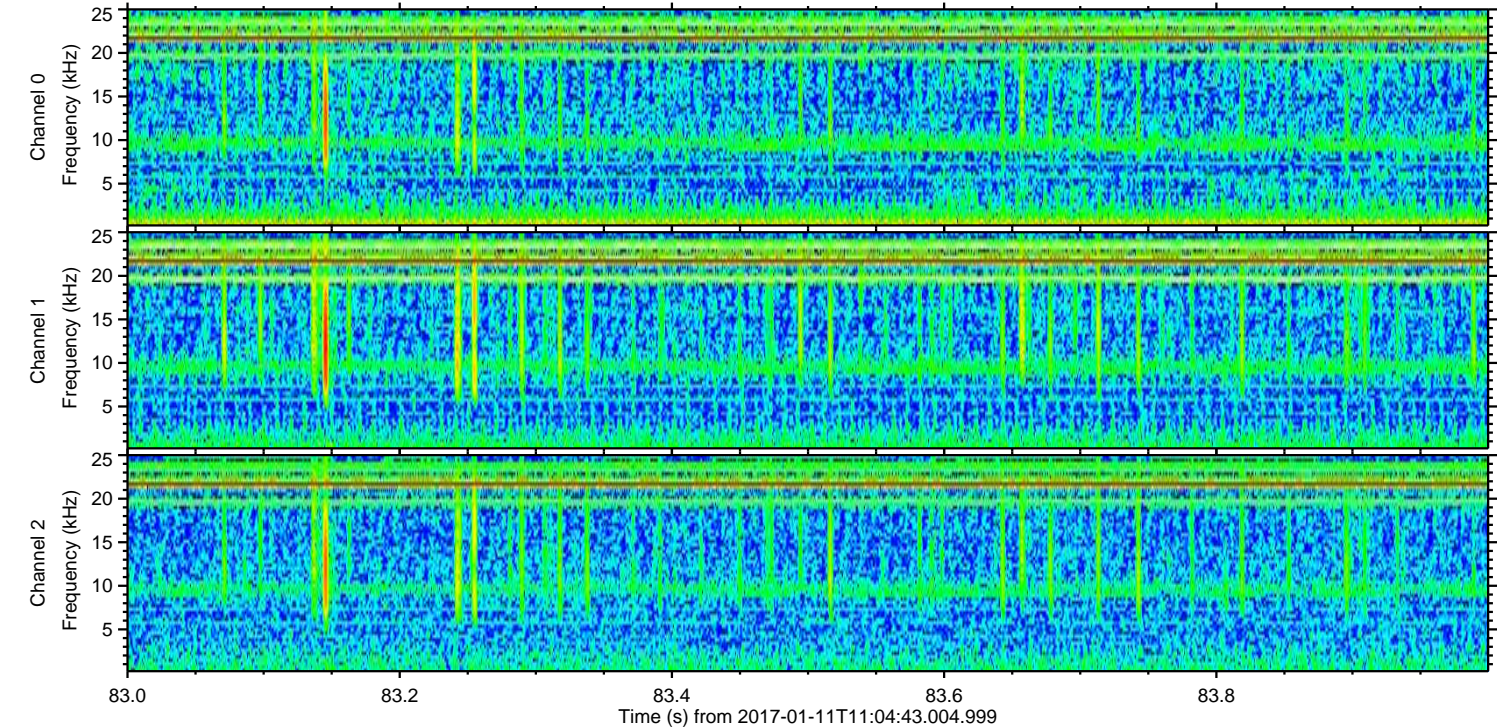
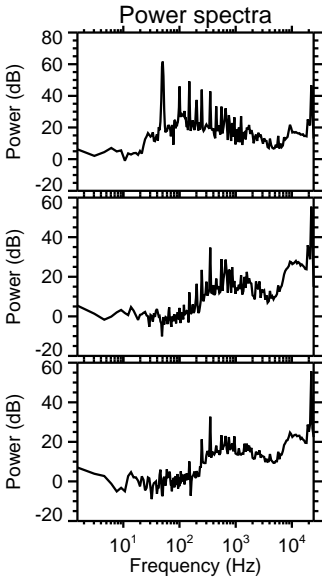
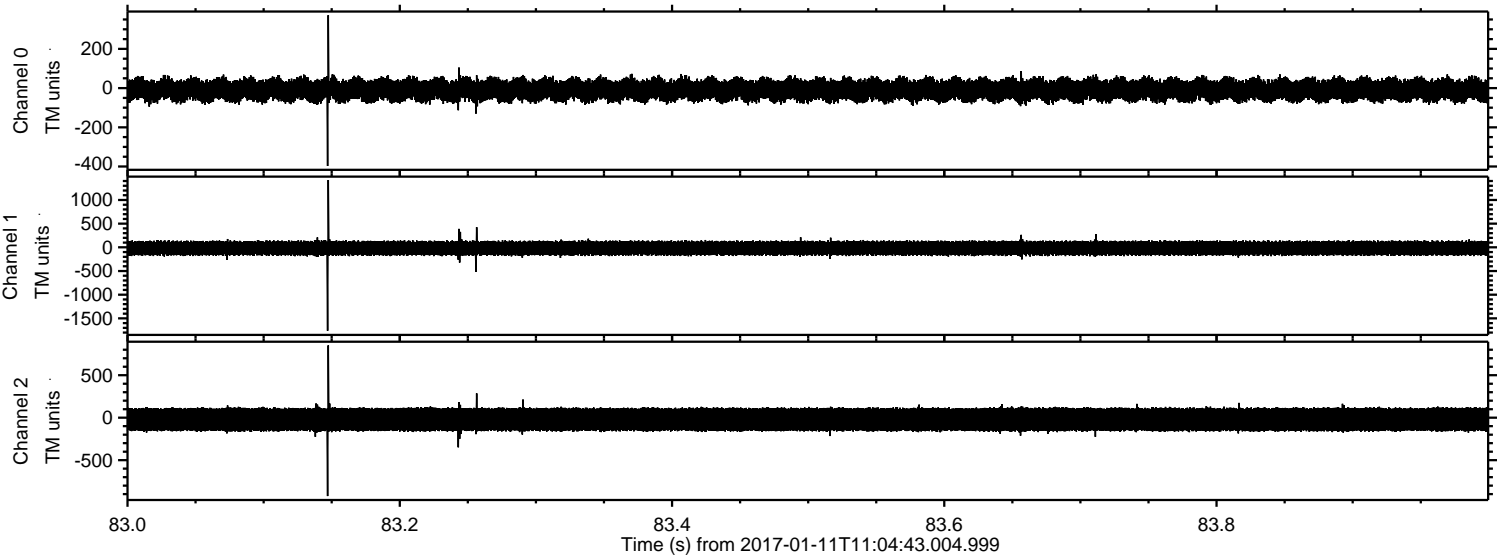

Channel 0
mn: -397
mx: 372
 μ : -9.4
 σ : 34.3

Channel 1
mn: -1761
mx: 1422
 μ : -18.1
 σ : 90.1

Channel 2
mn: -923
mx: 852
 μ : -20.9
 σ : 90.0

Processed Wed Jan 11 12:12:24 2017 by ELM ver.2012-10-06 from 001__elm20170111_110441__dat00.bin

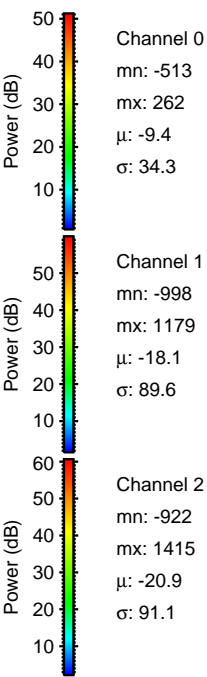
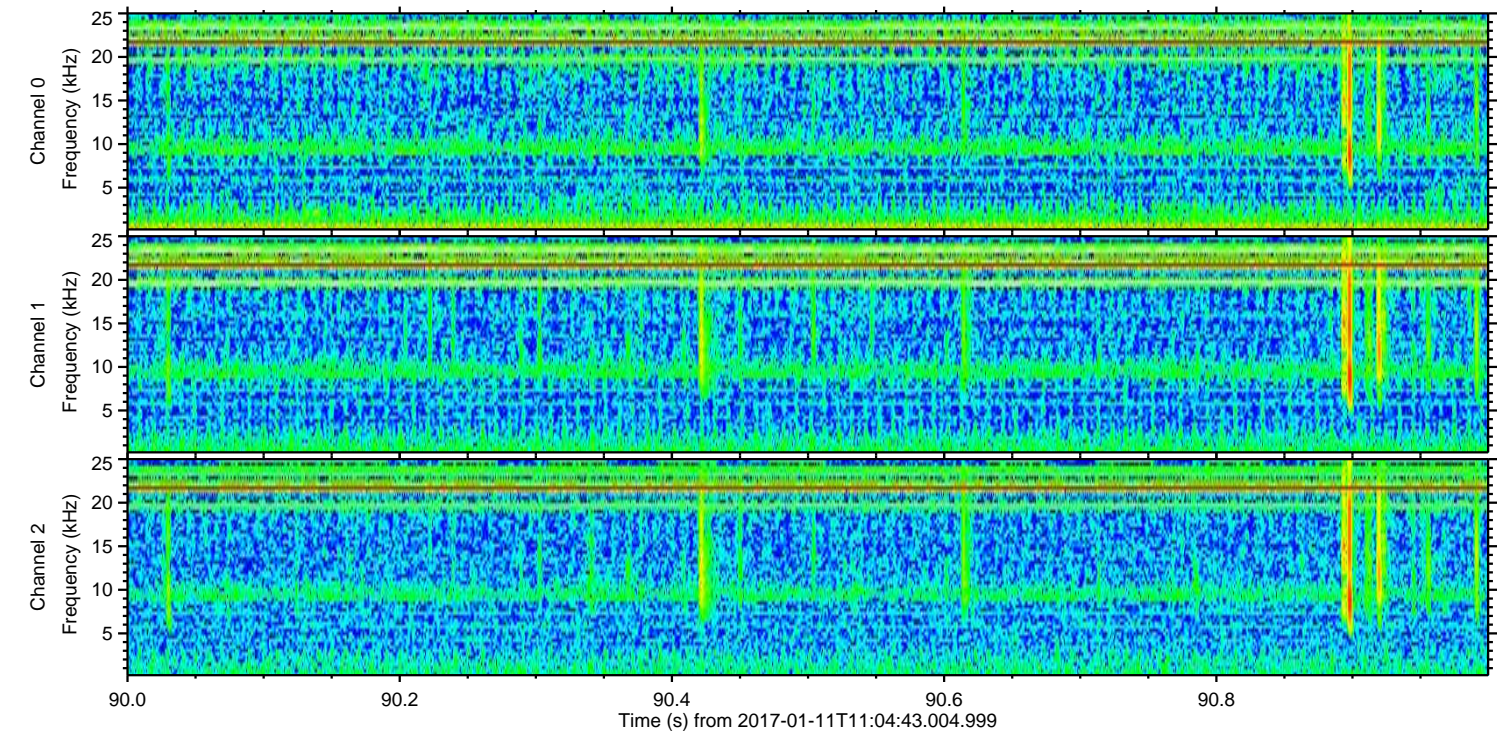
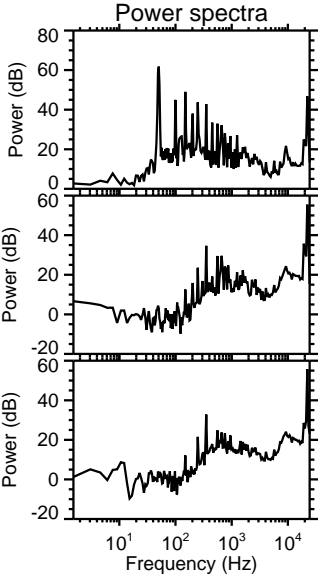
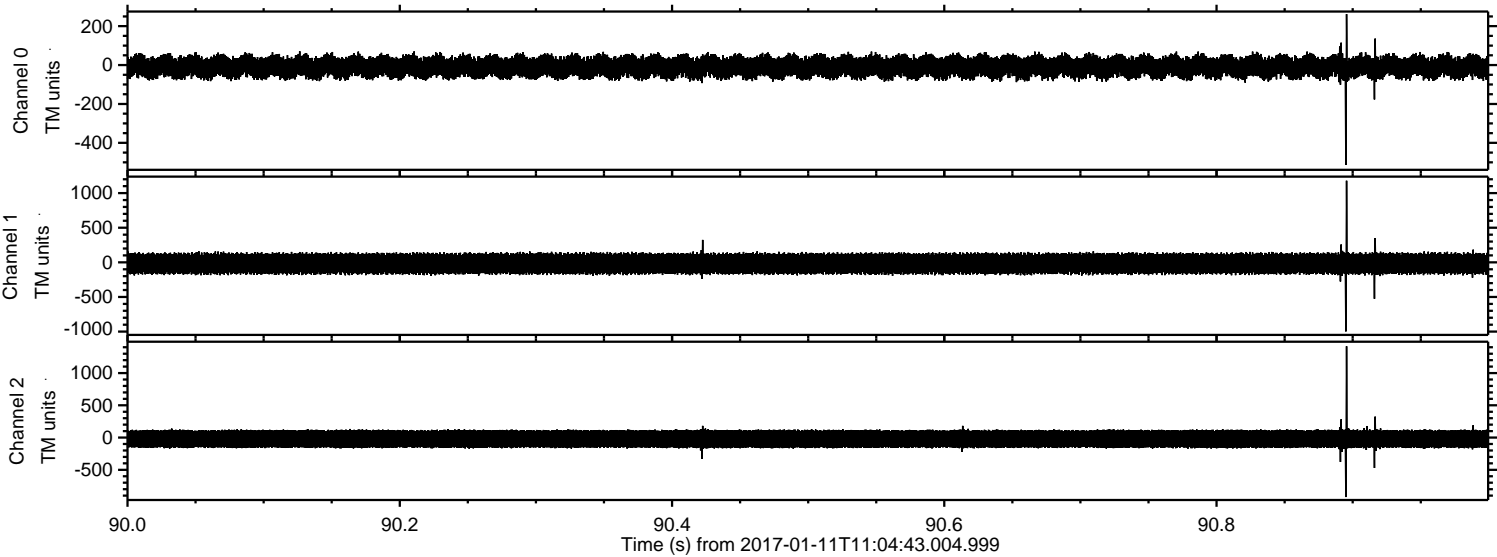

Processed Wed Jan 11 12:12:25 2017 by ELM ver.2012-10-06 from 001__elm20170111_110441__dat00.bin

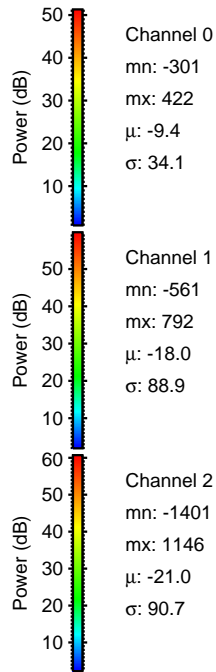
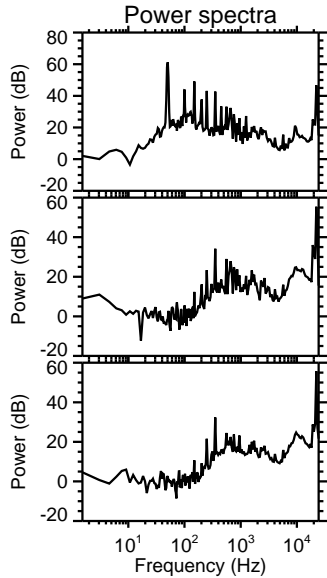
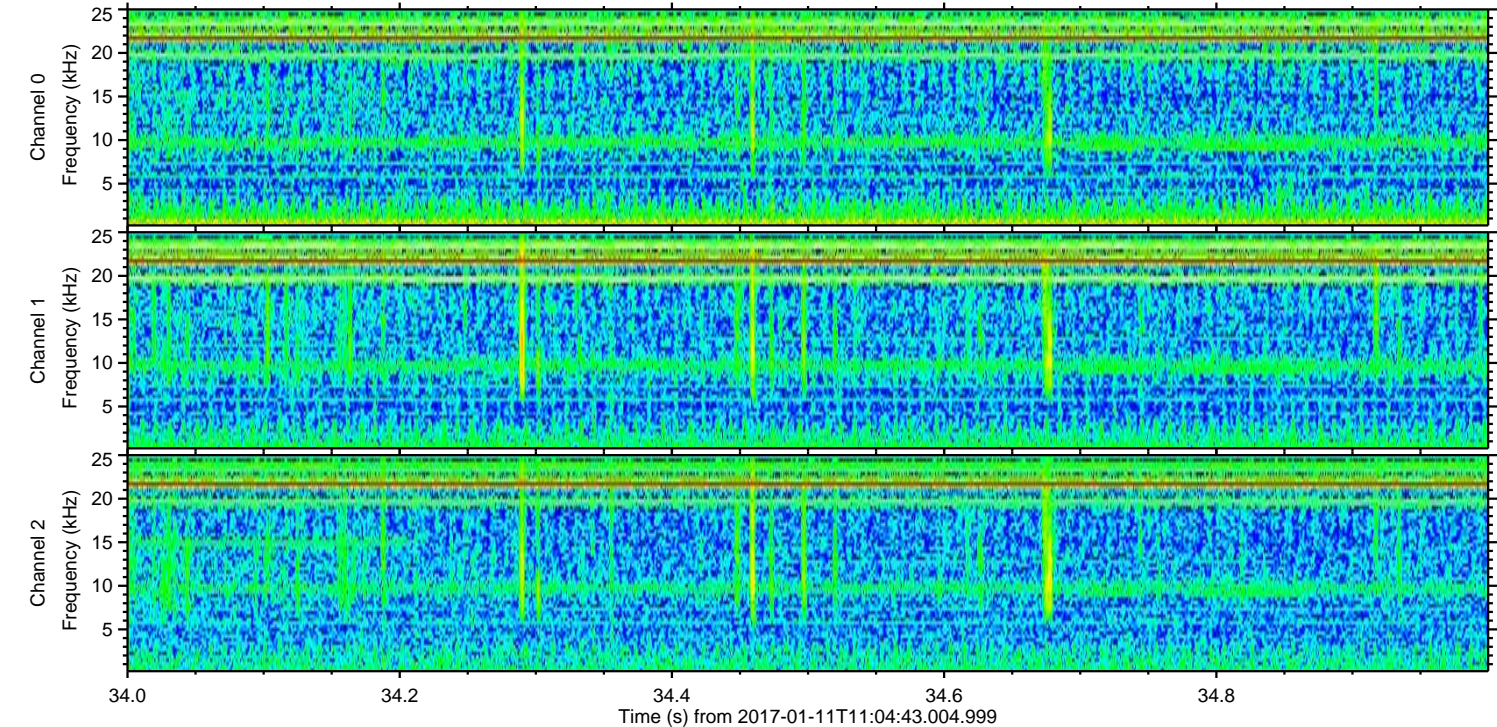
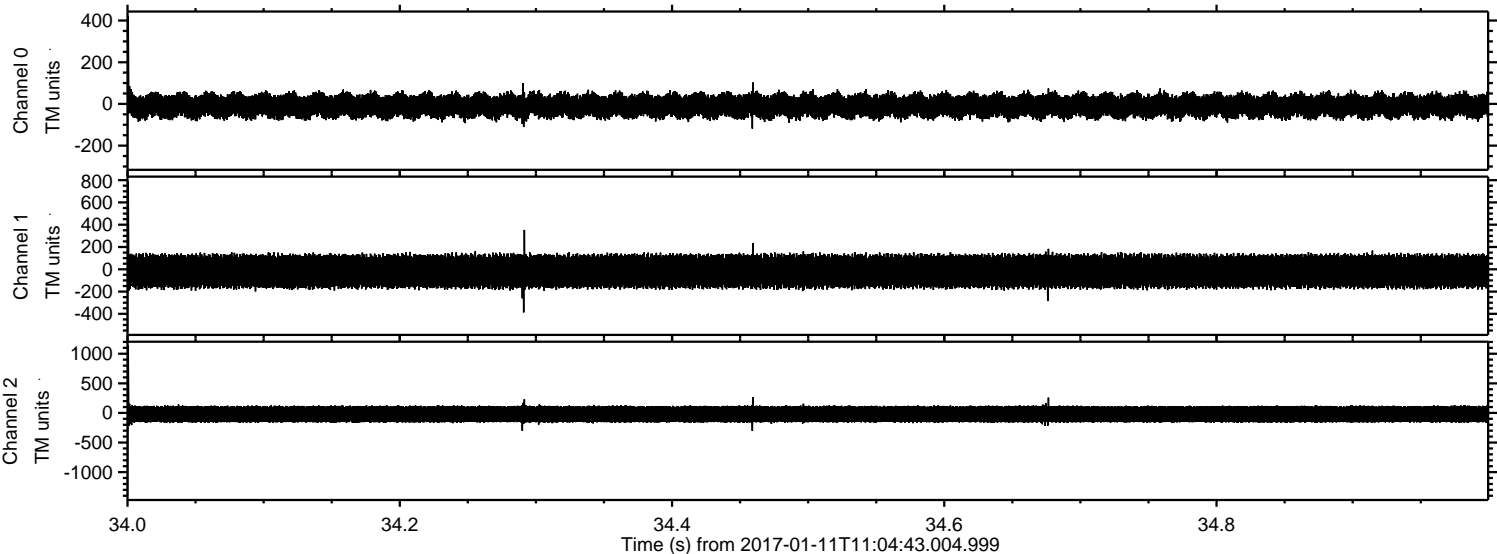

Channel 0
mn: -301
mx: 422
 μ : -9.4
 σ : 34.1

Channel 1
mn: -561
mx: 792
 μ : -18.0
 σ : 88.9

Channel 2
mn: -1401
mx: 1146
 μ : -21.0
 σ : 90.7

Processed Wed Jan 11 12:12:25 2017 by ELM ver.2012-10-06 from 001__elm20170111_110441__dat00.bin

