

ELMAVAN 3D WAVEFORMS (Measured data sampled at 50 kHz) 51000 packets of 144 samples from 2017-01-11T10:59:42.784.999.

Processed Wed Jan 11 12:07:50 2017 by ELM ver.2012-10-06 from 001__elm20170111_105941__dat00.bin

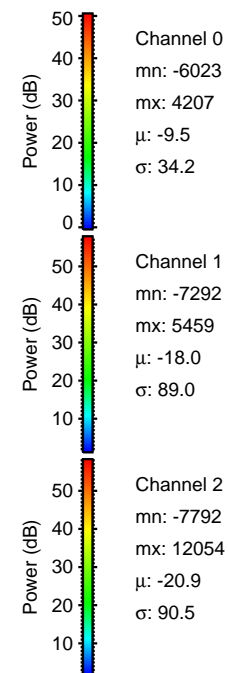
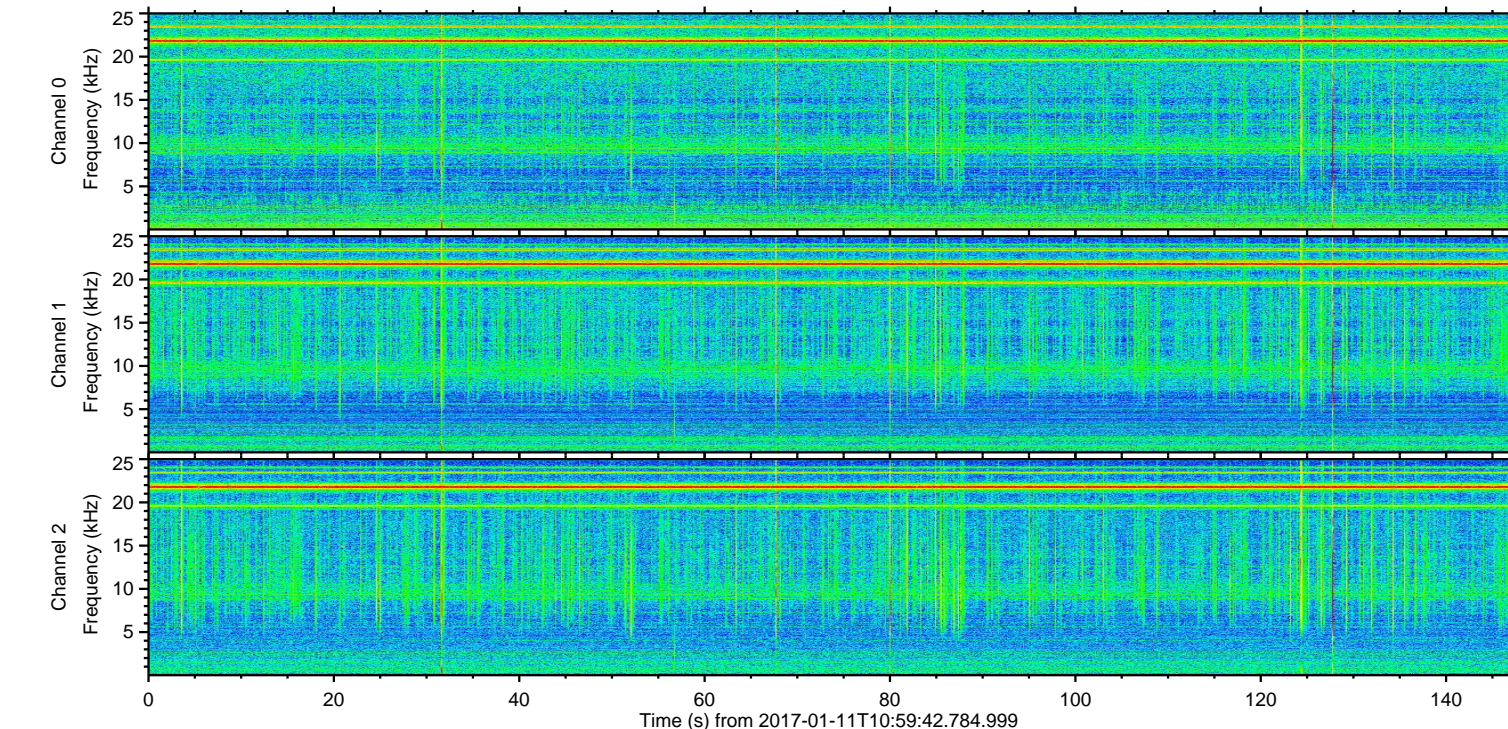
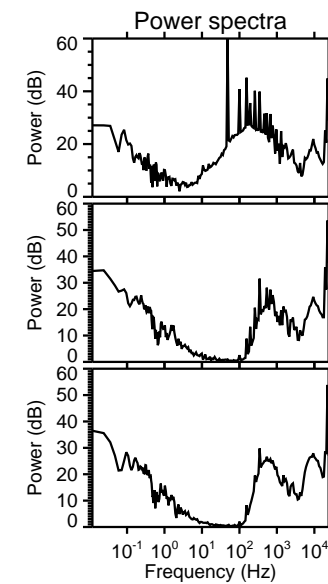
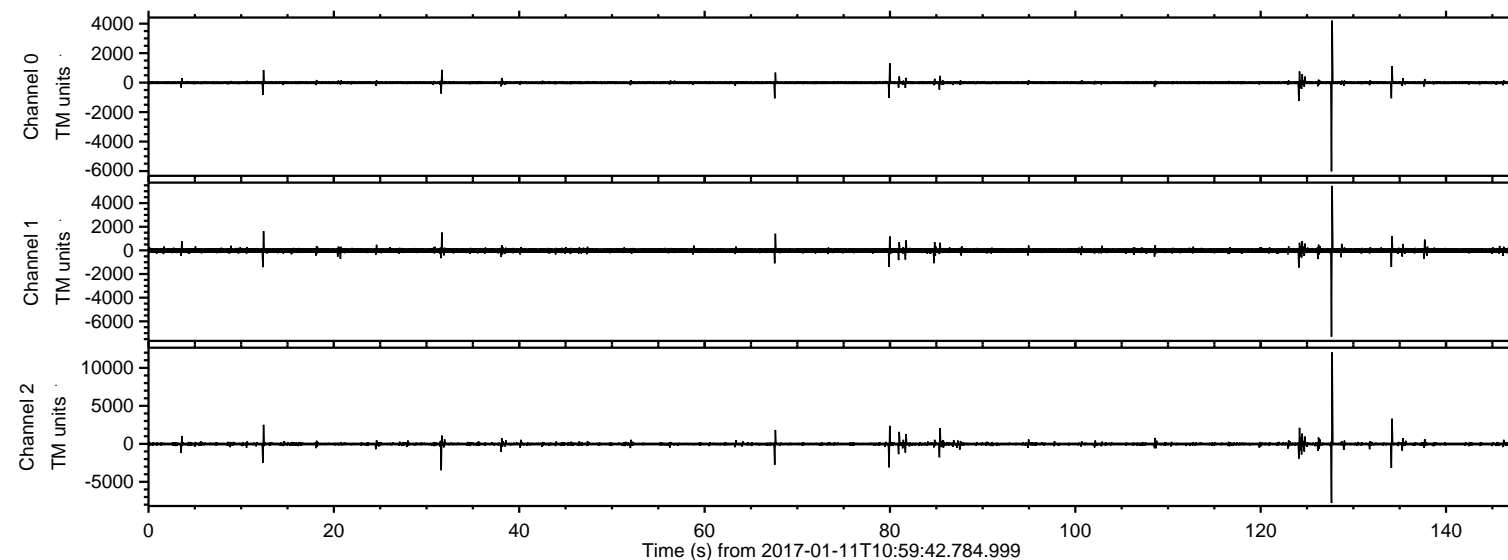

ELMAVAN 3D WAVEFORMS (Measured data sampled at 50 kHz) 51000 packets of 144 samples from 2017-01-11T10:59:42.784.999. Part 128/147

Processed Wed Jan 11 12:08:01 2017 by ELM ver.2012-10-06 from 001__elm20170111_105941__dat00.bin

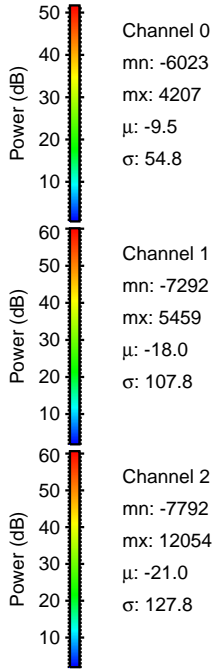
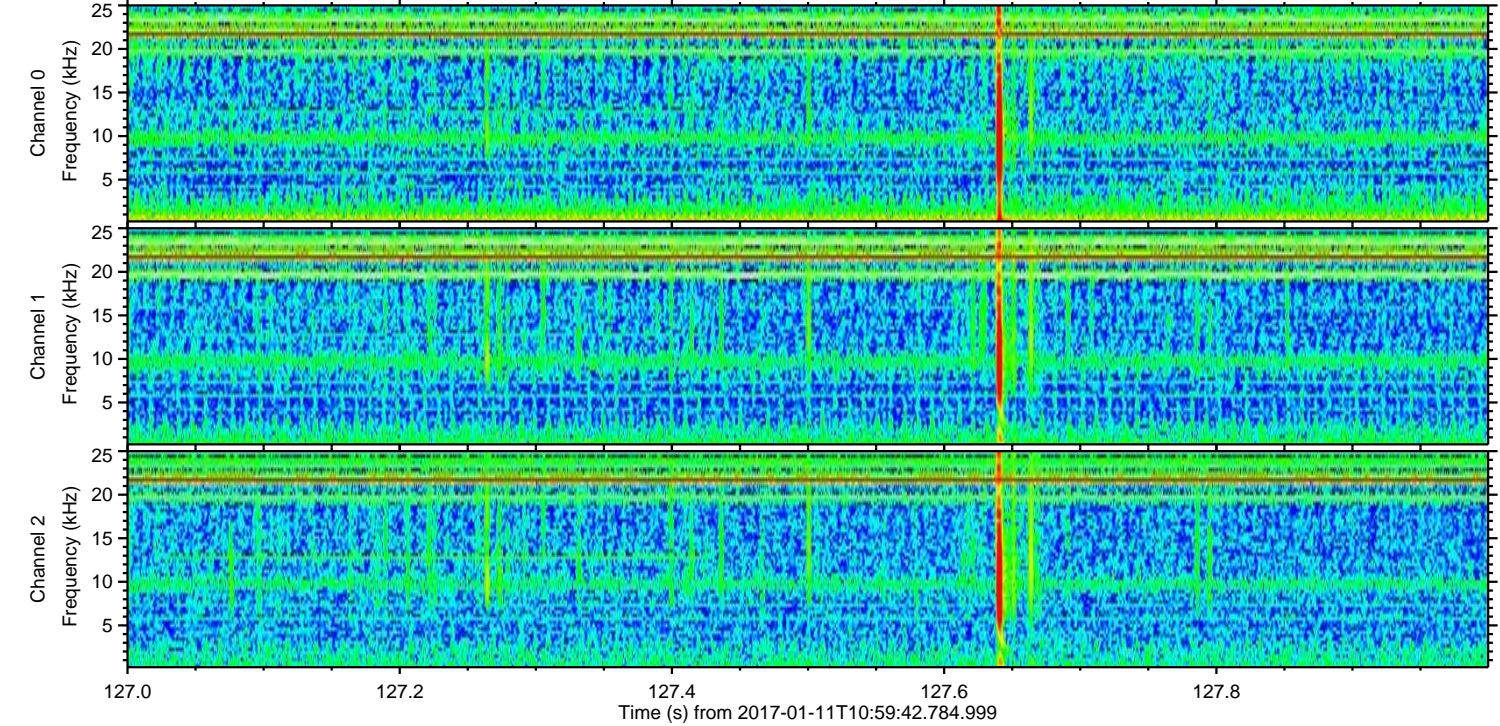
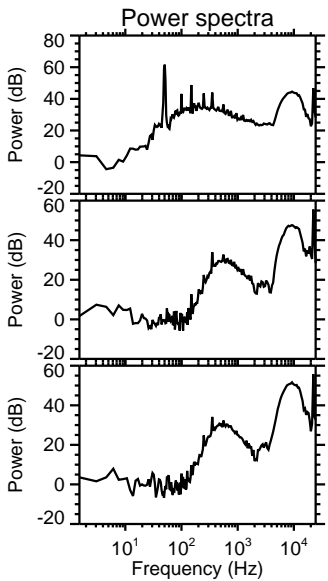
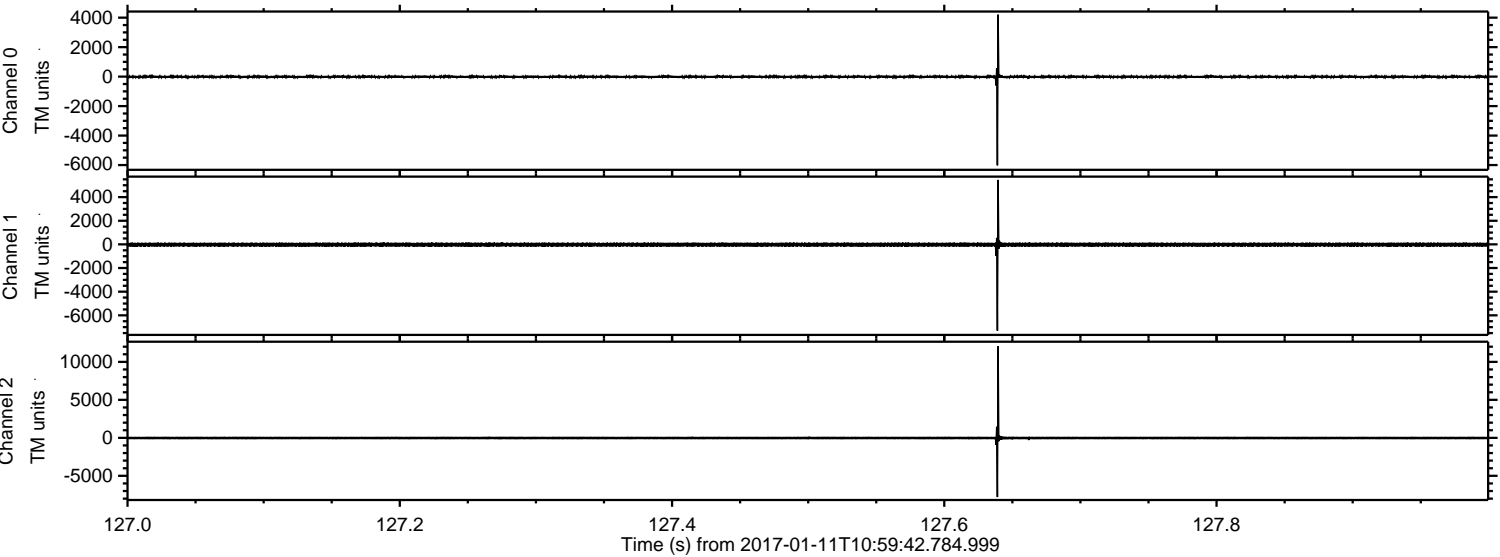

Processed Wed Jan 11 12:08:02 2017 by ELM ver.2012-10-06 from 001__elm20170111_105941__dat00.bin

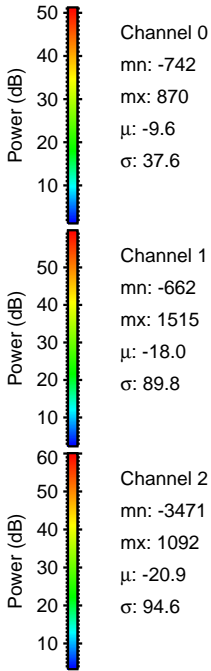
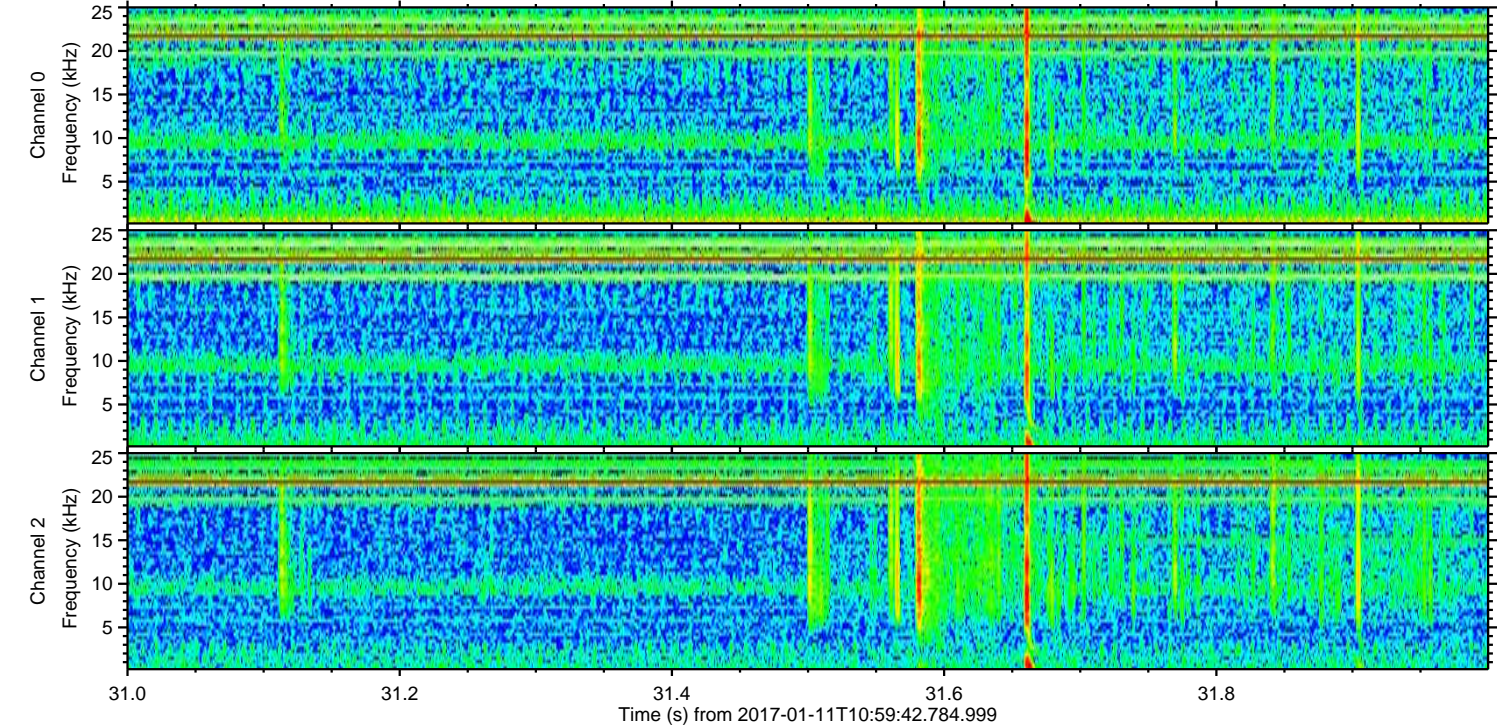
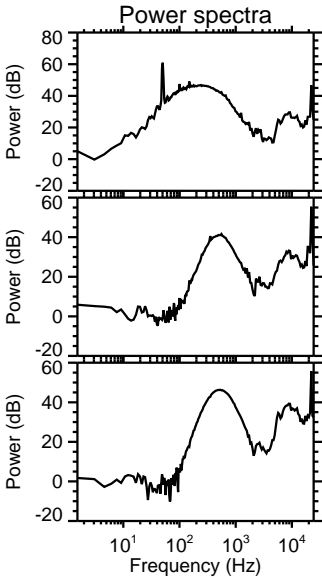
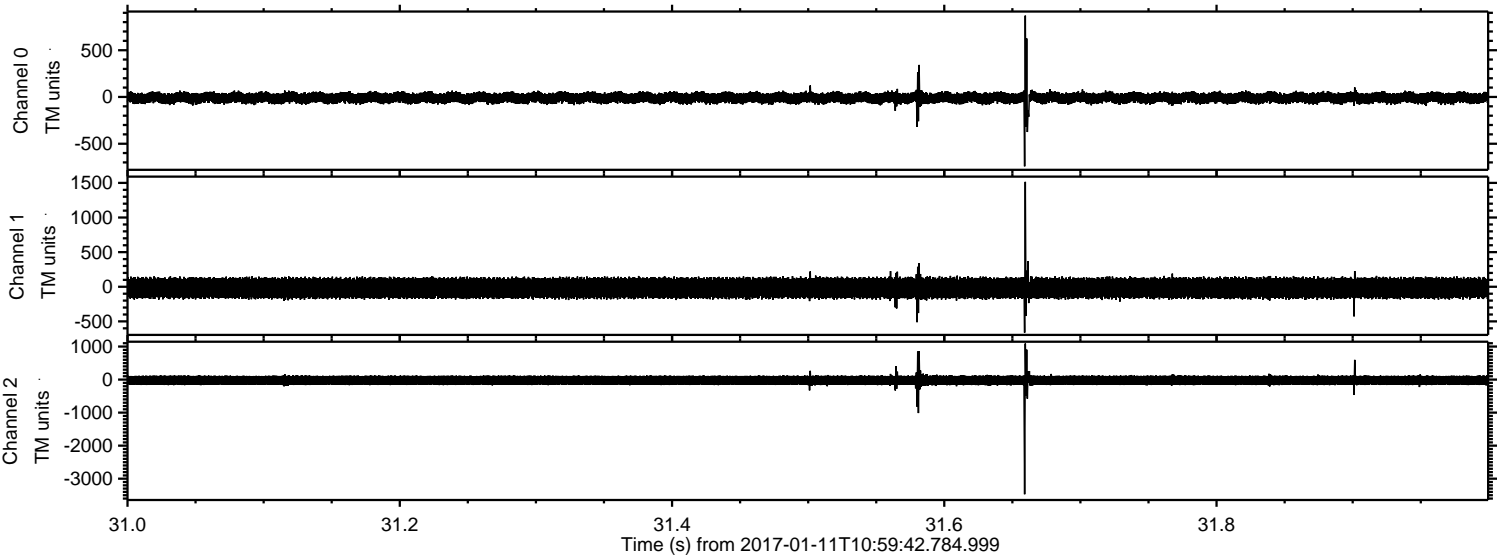

ELMAVAN 3D WAVEFORMS (Measured data sampled at 50 kHz) 51000 packets of 144 samples from 2017-01-11T10:59:42.784.999. Part 135/147

Processed Wed Jan 11 12:08:03 2017 by ELM ver.2012-10-06 from 001__elm20170111_105941__dat00.bin

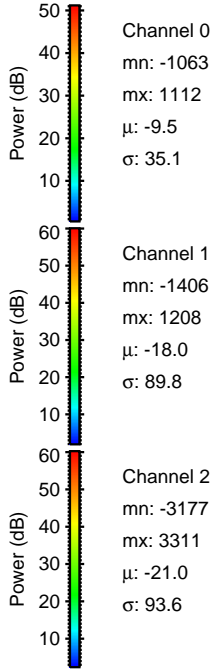
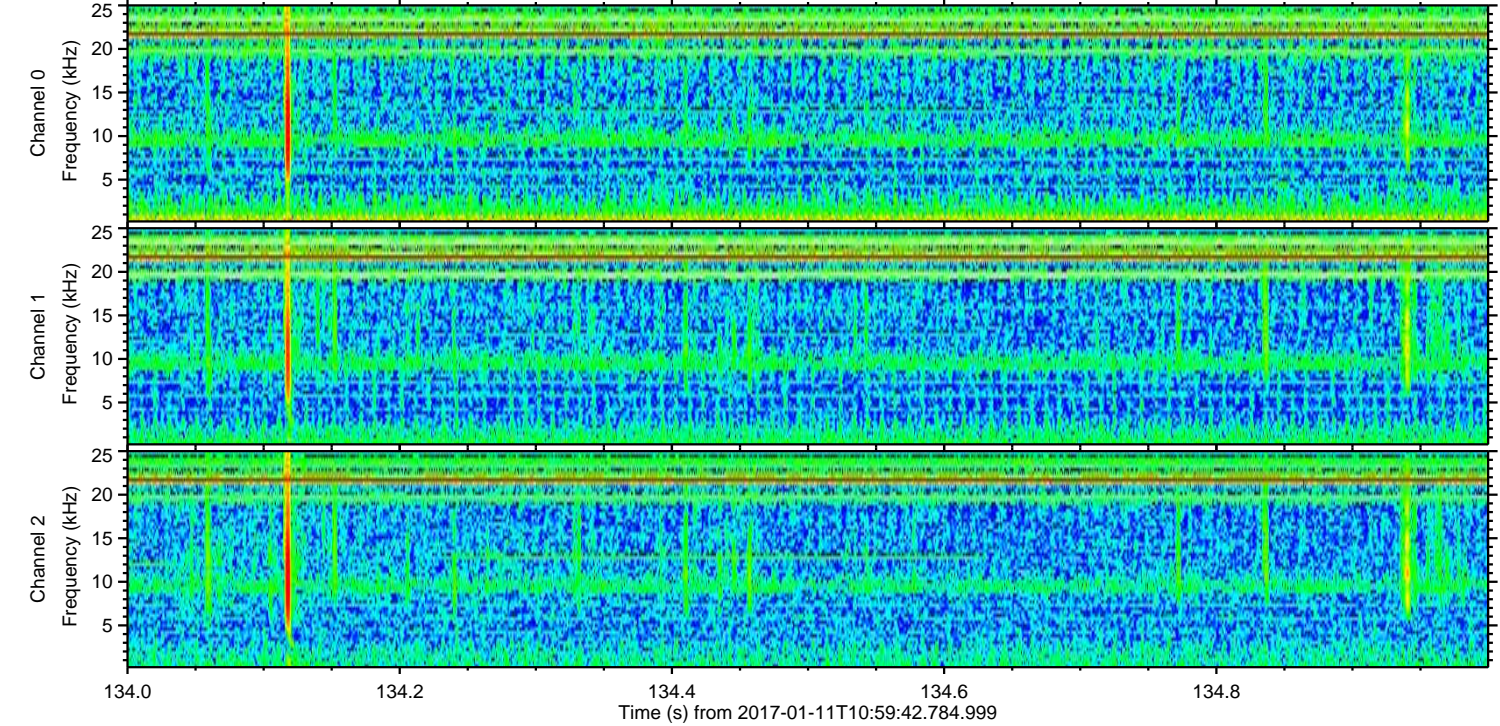
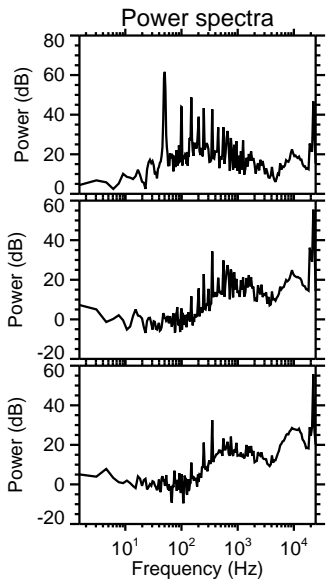
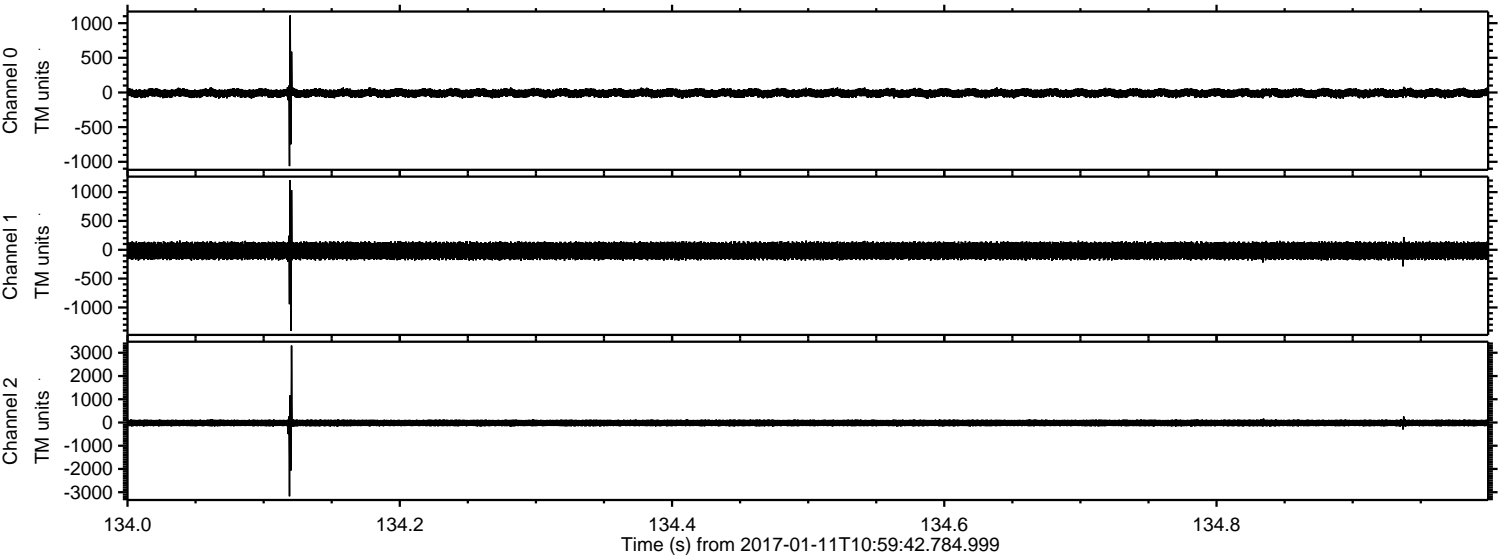

Processed Wed Jan 11 12:08:04 2017 by ELM ver.2012-10-06 from 001__elm20170111_105941__dat00.bin

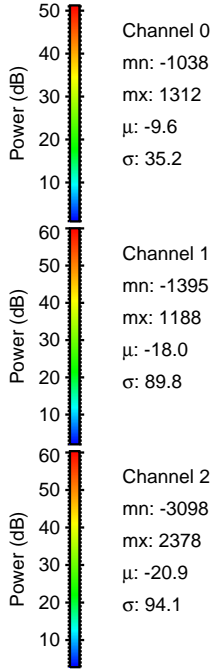
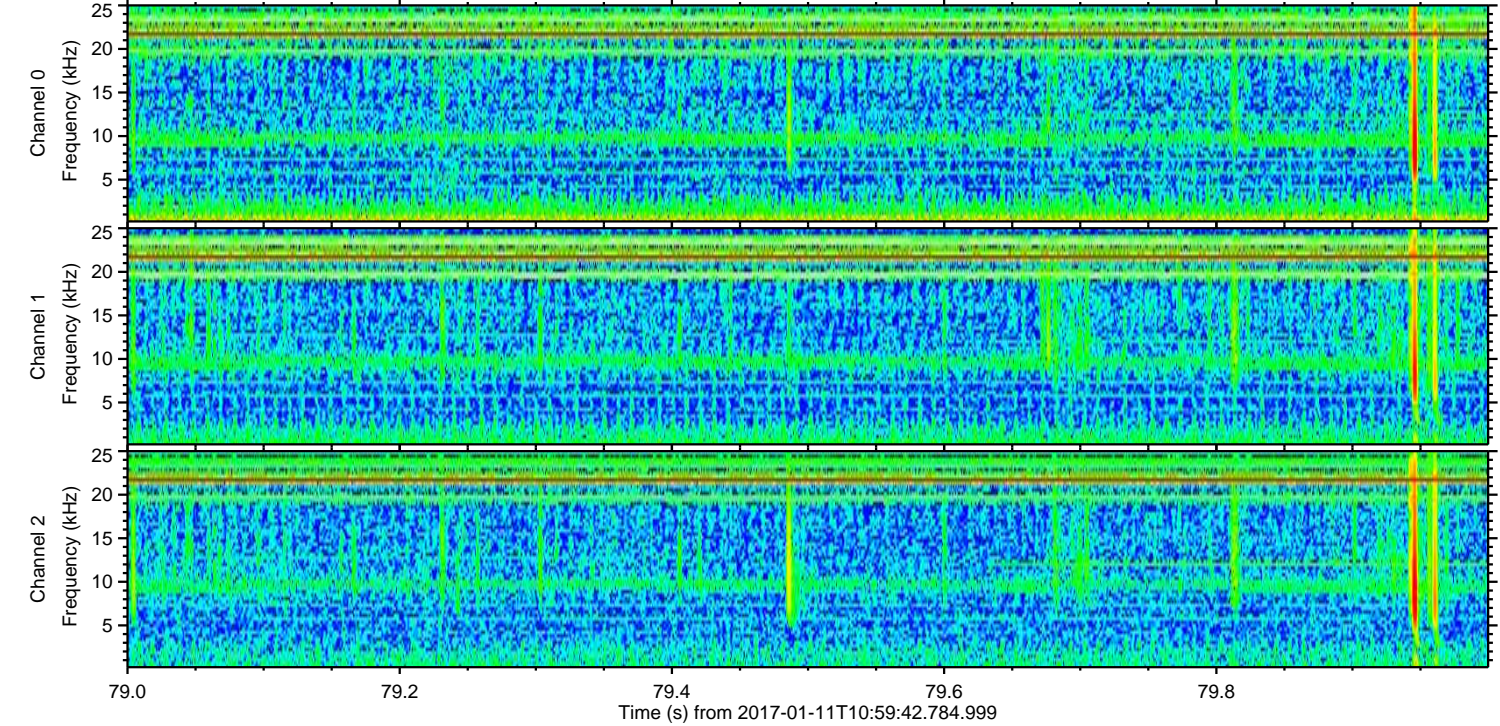
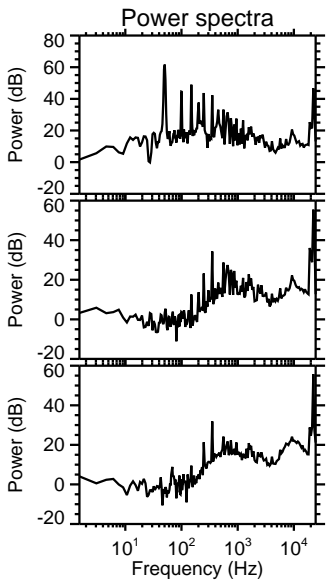
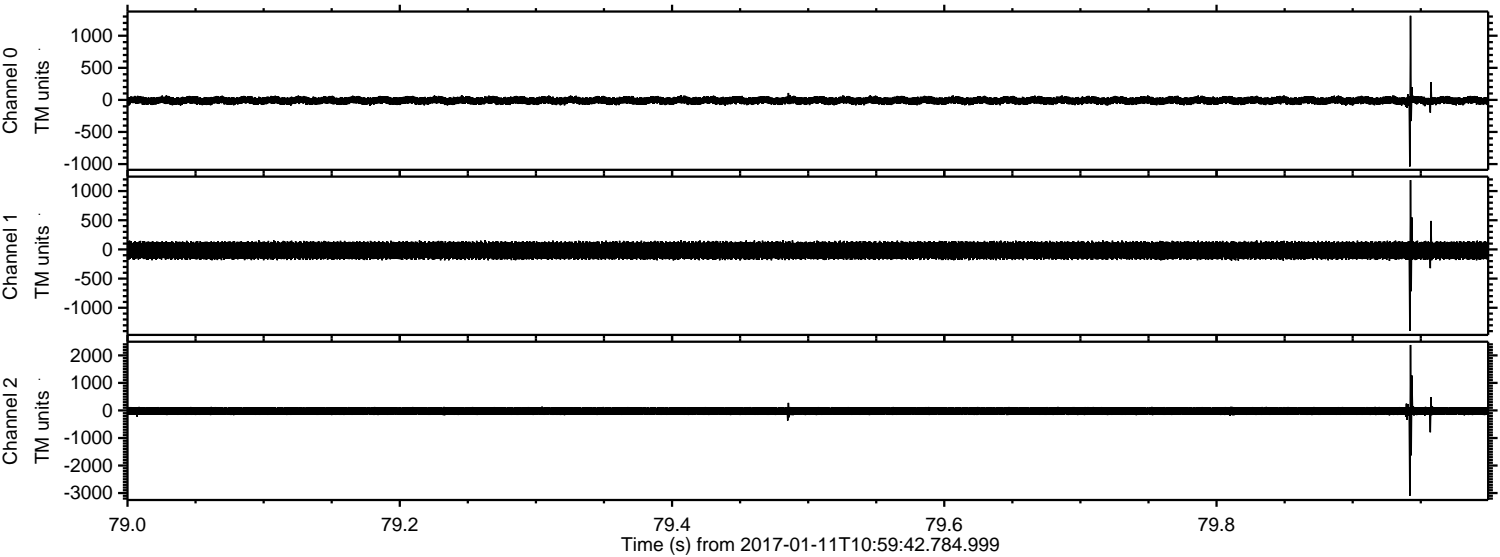

Processed Wed Jan 11 12:08:05 2017 by ELM ver.2012-10-06 from 001__elm20170111_105941__dat00.bin

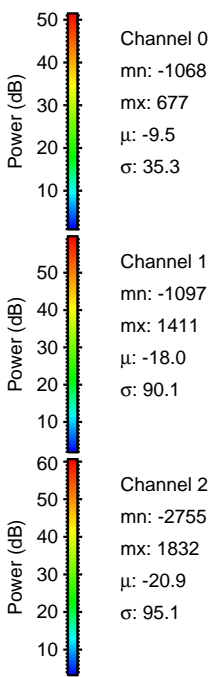
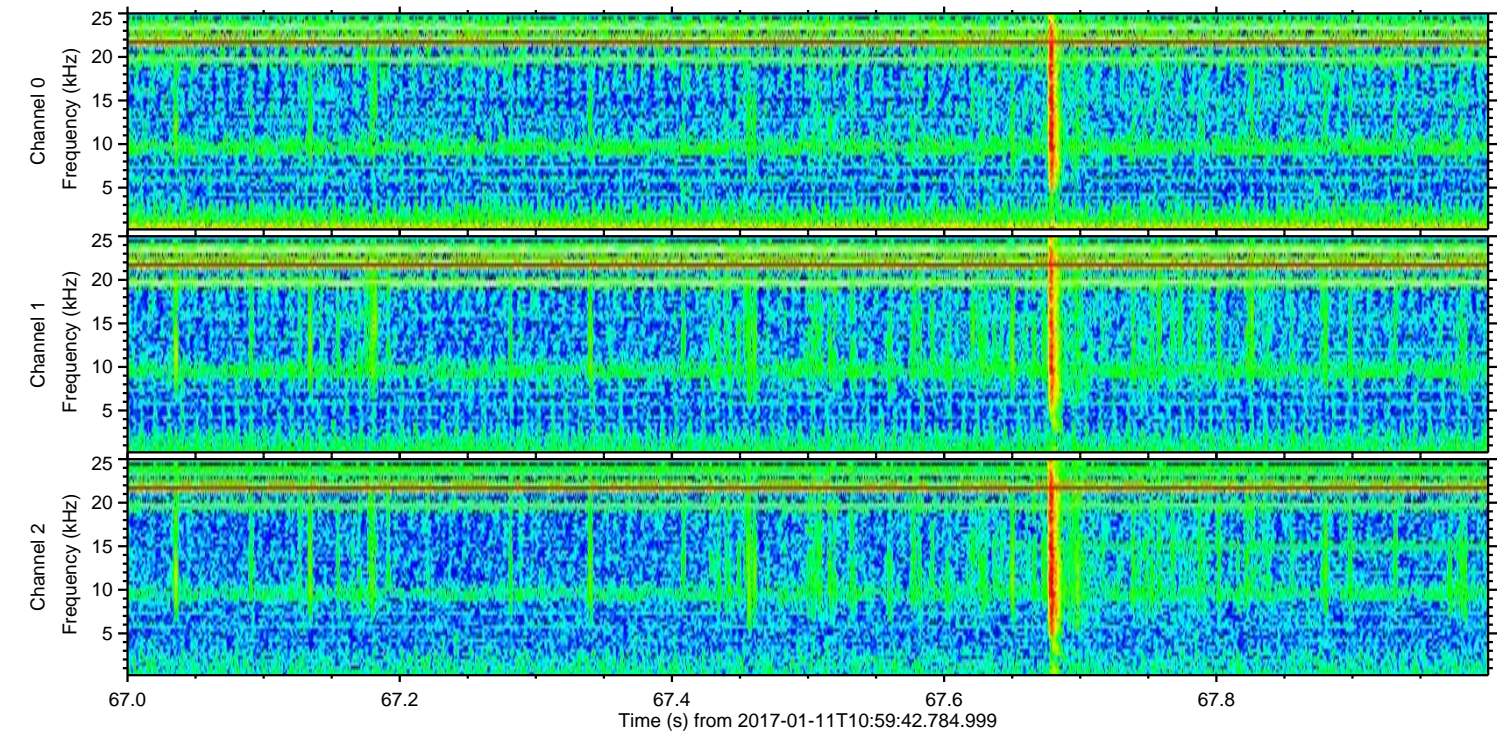
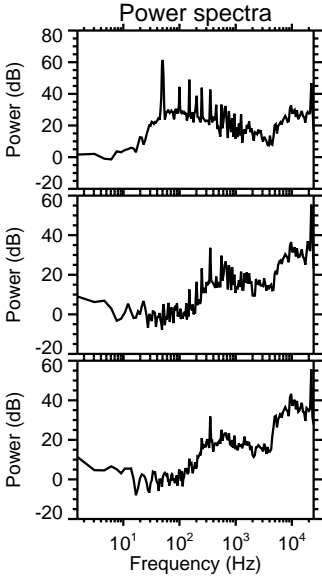
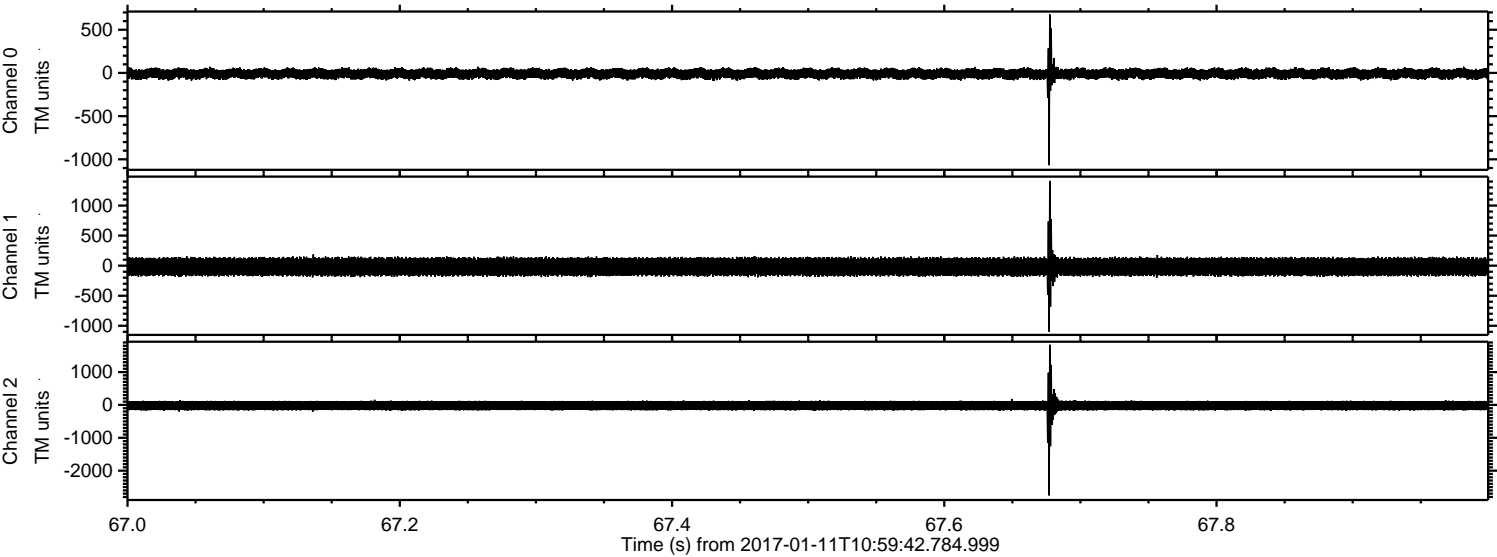

Processed Wed Jan 11 12:08:06 2017 by ELM ver.2012-10-06 from 001__elm20170111_105941__dat00.bin

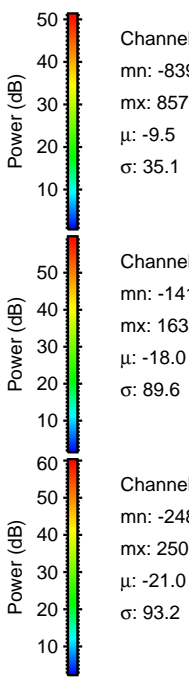
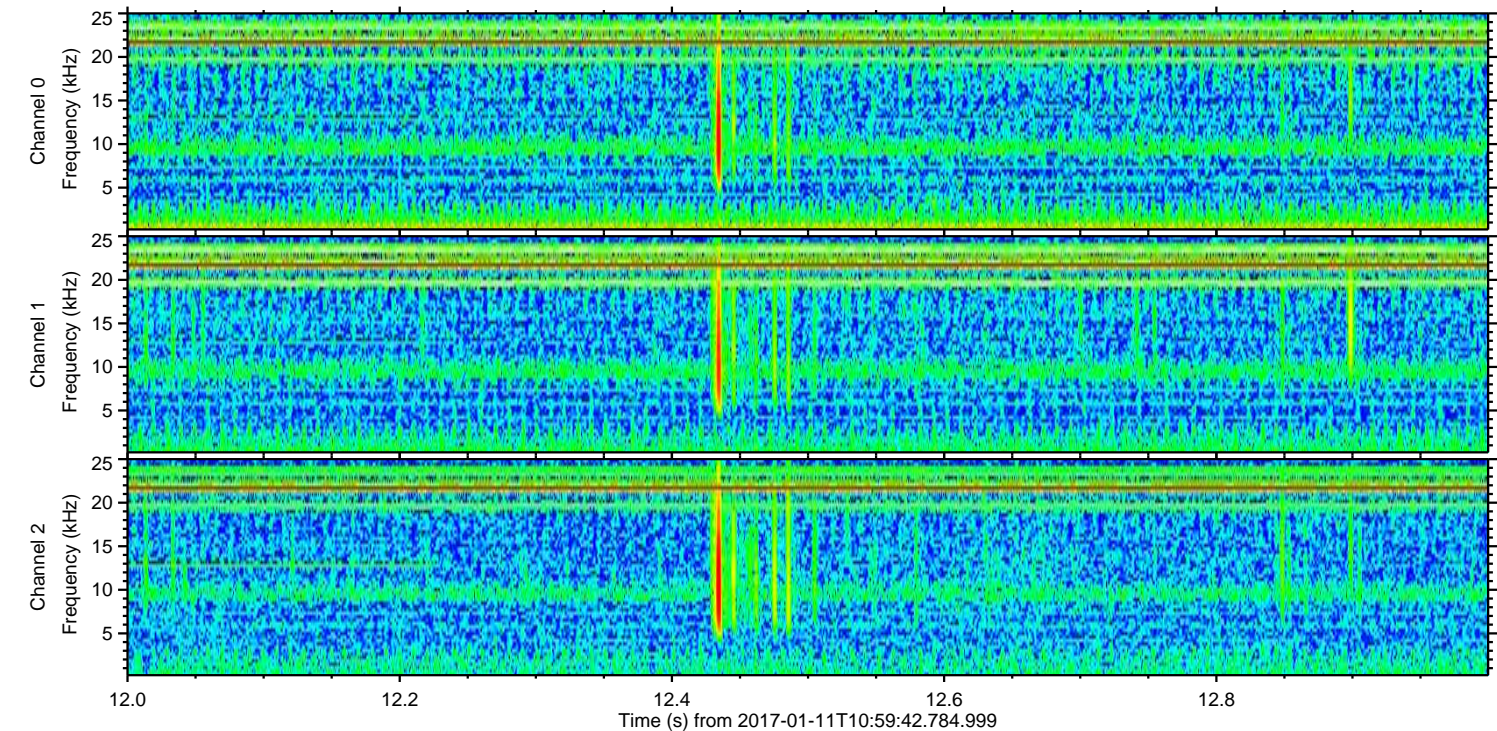
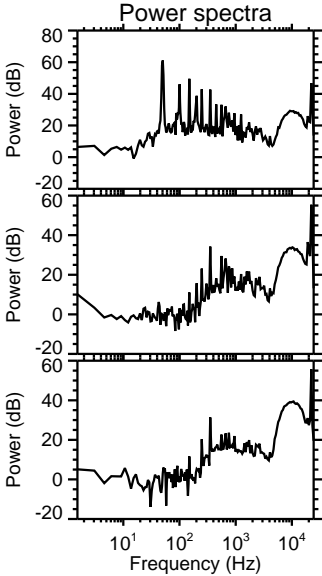
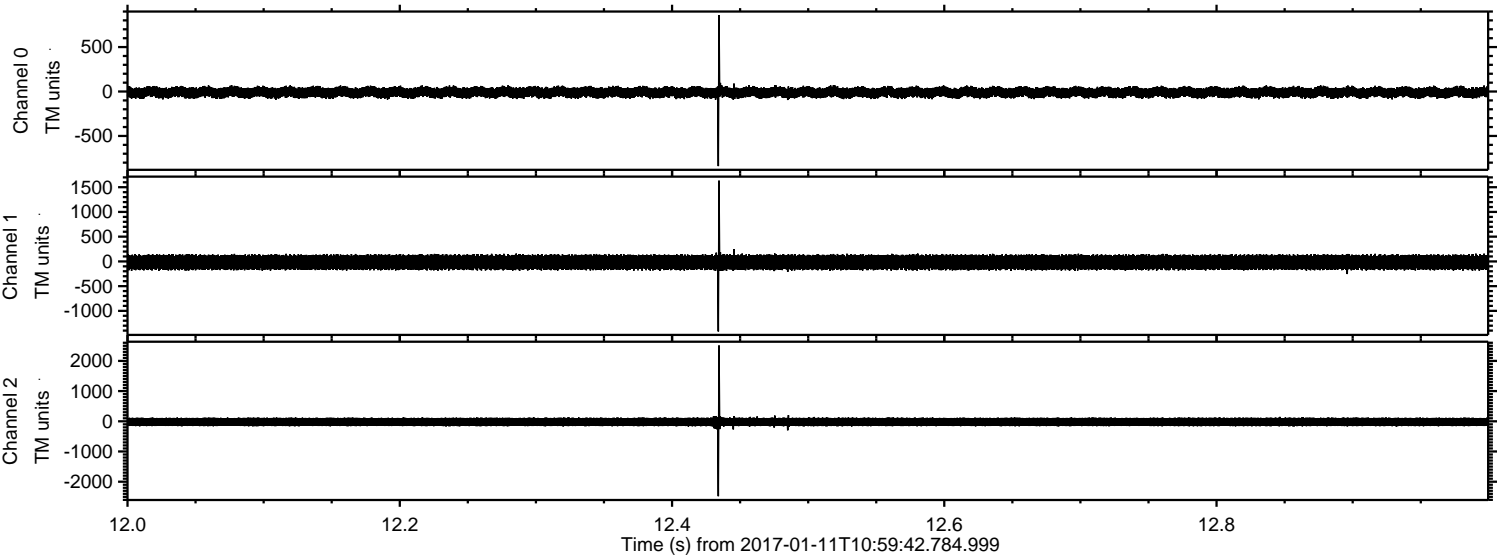

ELMAVAN 3D WAVEFORMS (Measured data sampled at 50 kHz) 51000 packets of 144 samples from 2017-01-11T10:59:42.784.999. Part 125/147

Processed Wed Jan 11 12:08:07 2017 by ELM ver.2012-10-06 from 001__elm20170111_105941__dat00.bin

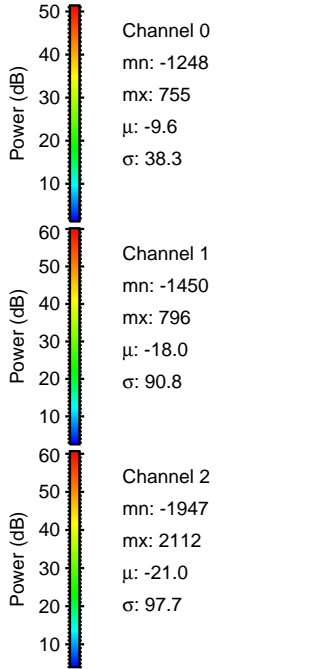
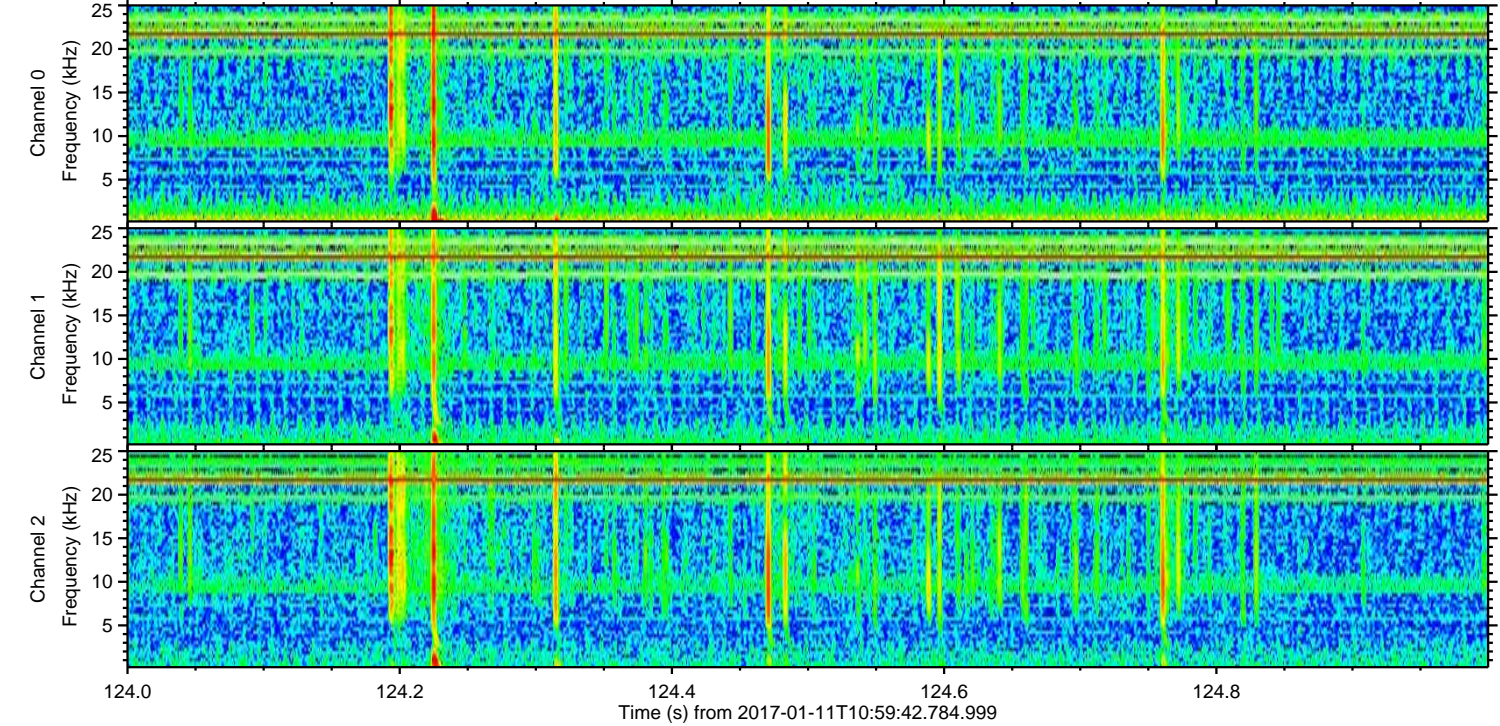
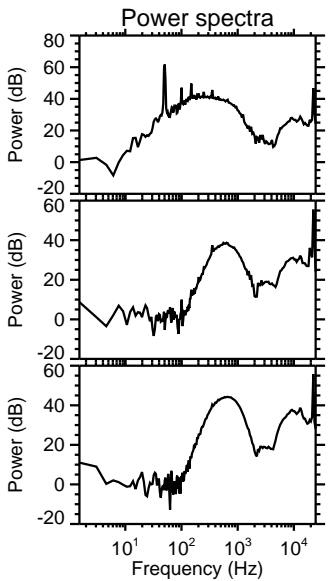
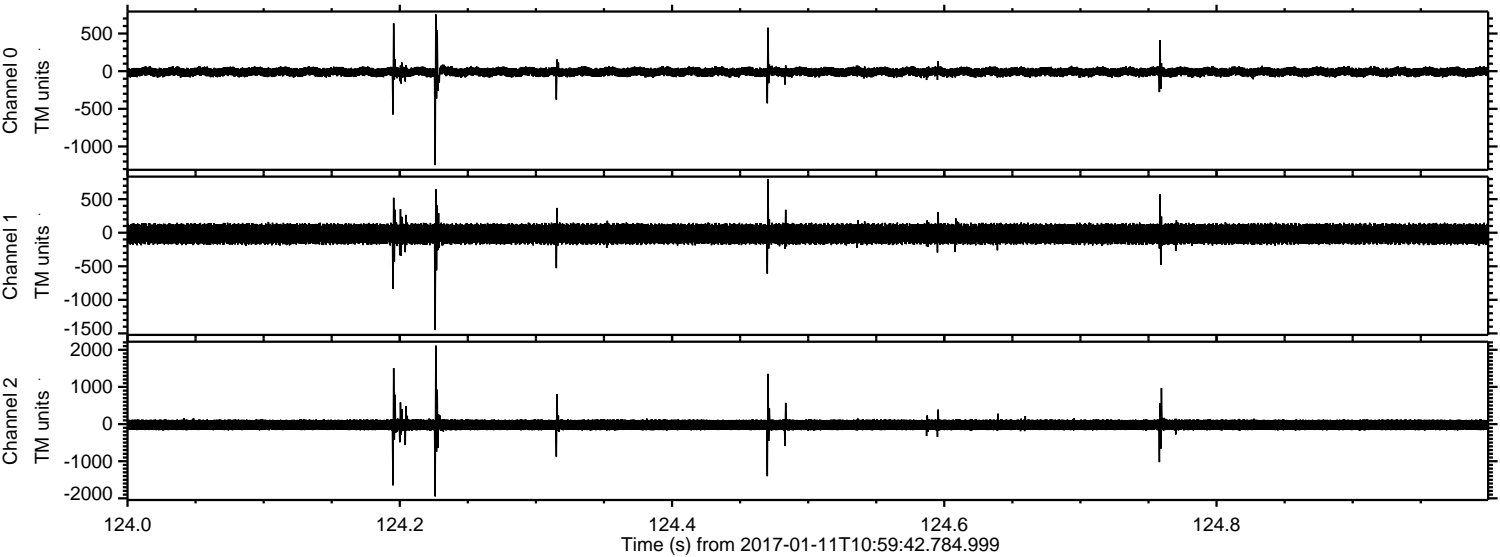

Processed Wed Jan 11 12:08:08 2017 by ELM ver.2012-10-06 from 001__elm20170111_105941__dat00.bin

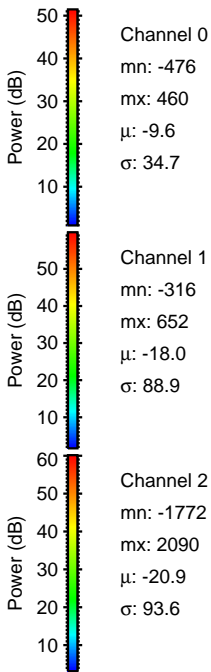
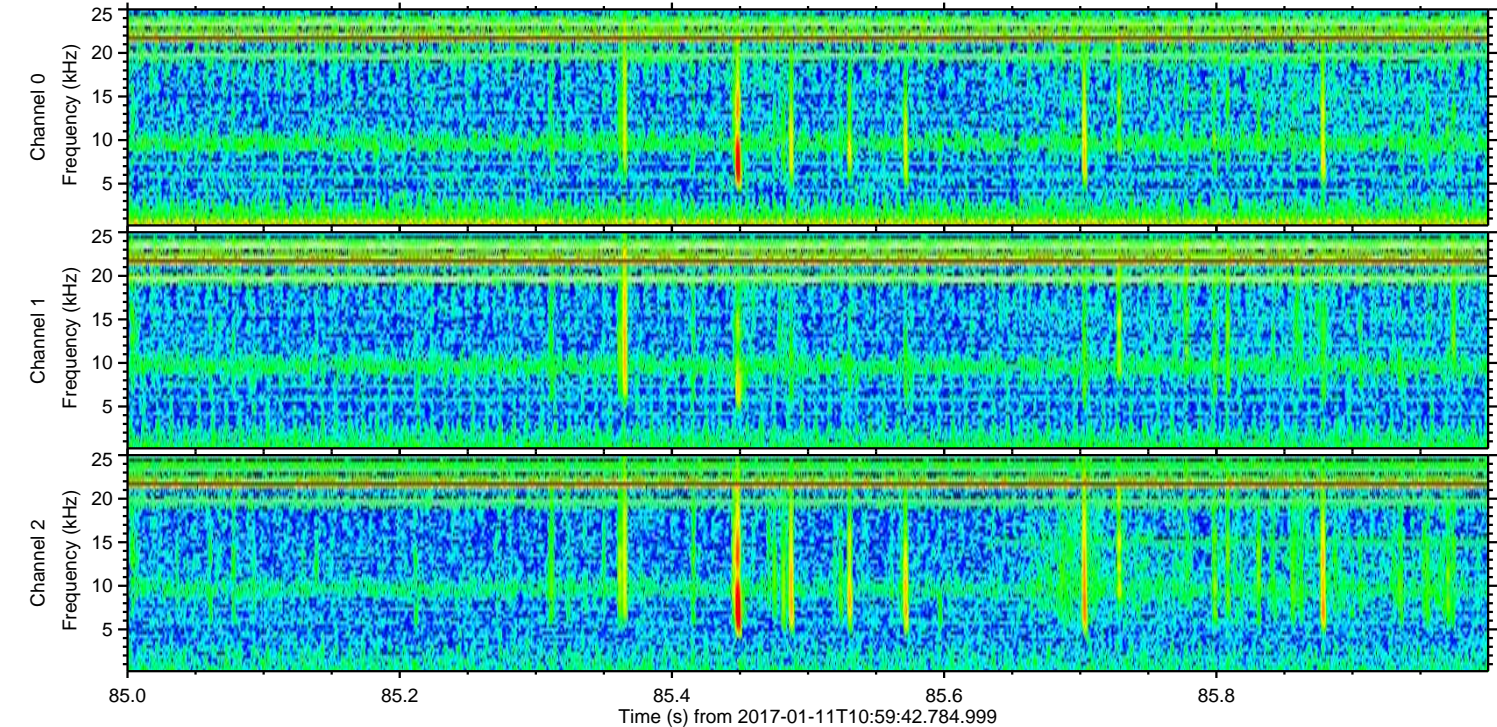
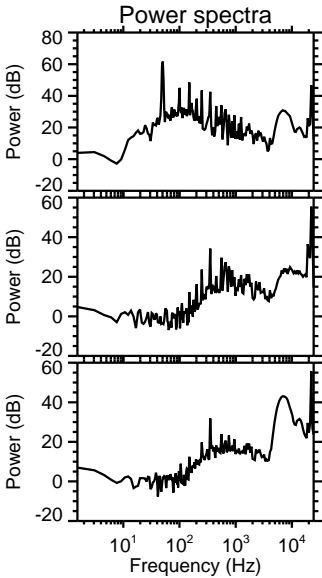
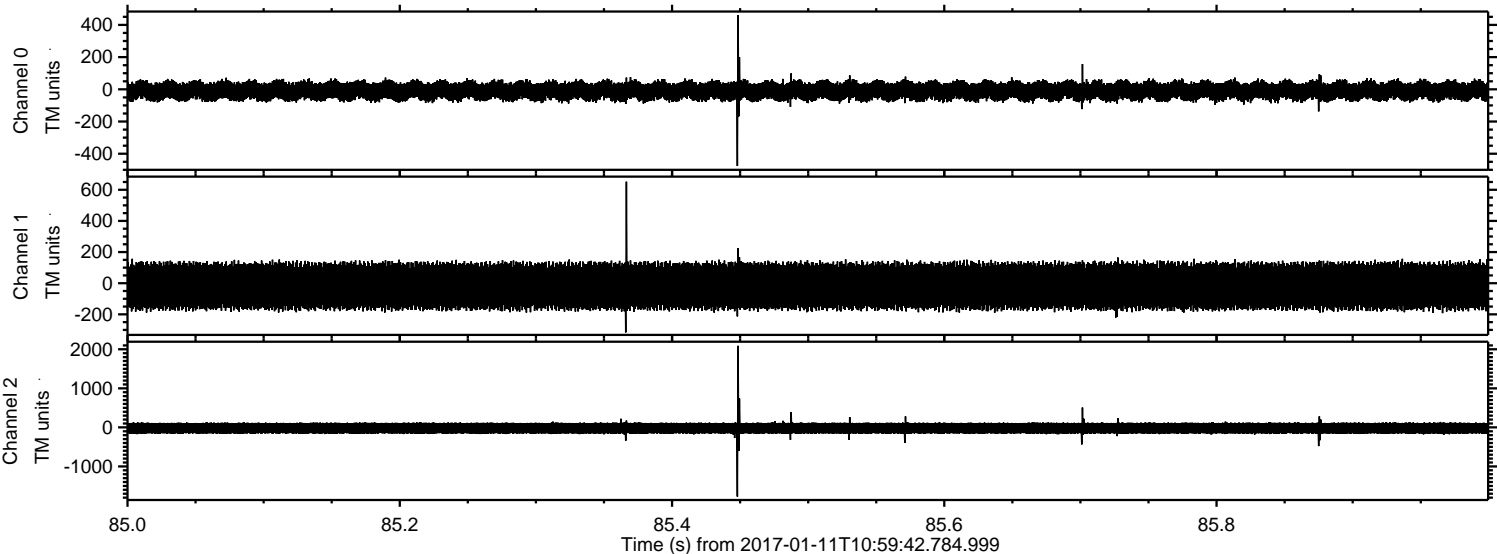

Processed Wed Jan 11 12:08:09 2017 by ELM ver.2012-10-06 from 001__elm20170111_105941__dat00.bin

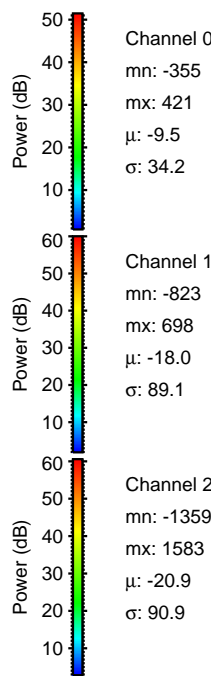
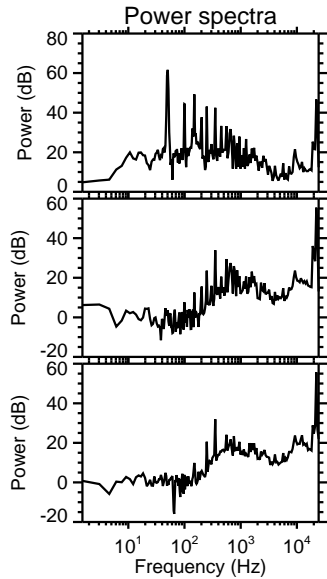
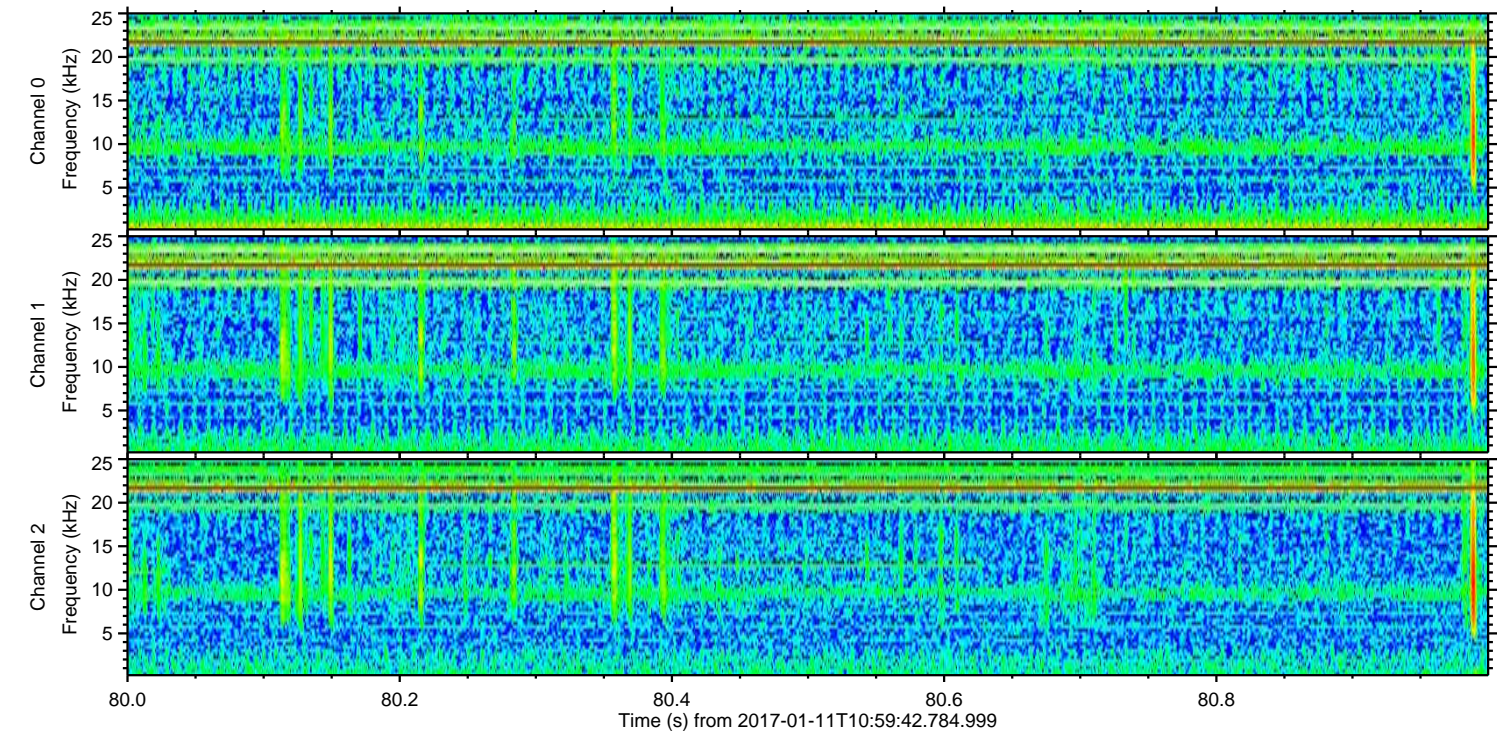
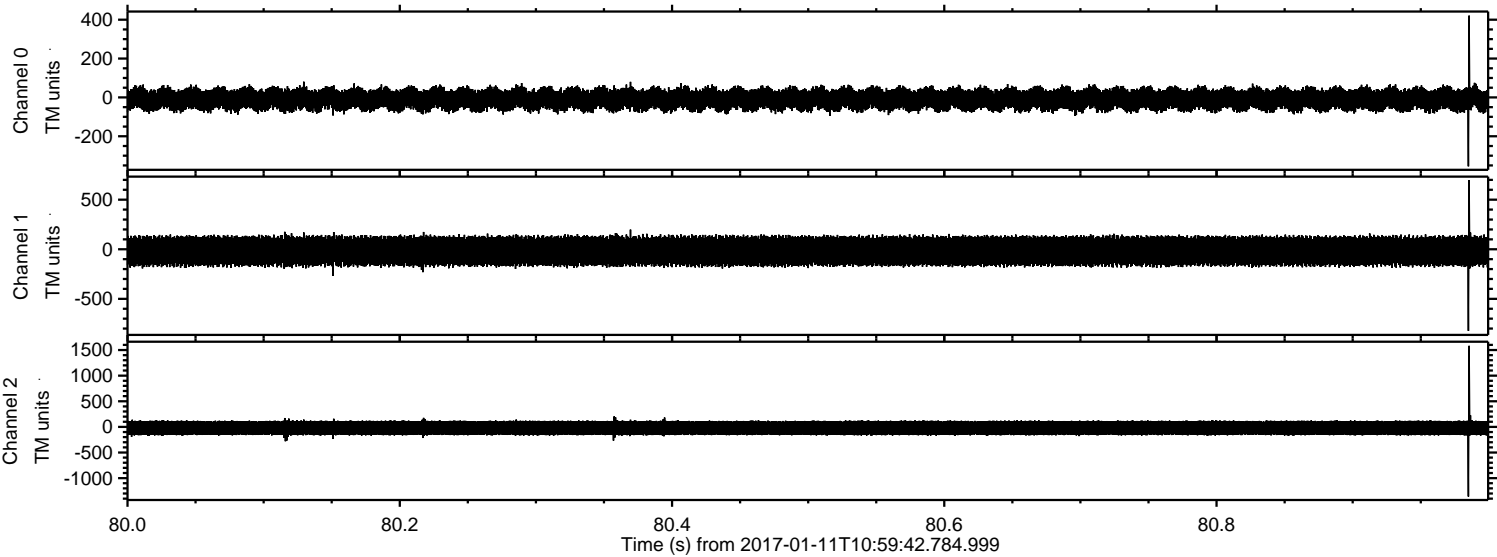

Channel 0
mn: -355
mx: 421
 μ : -9.5
 σ : 34.2

Channel 1
mn: -823
mx: 698
 μ : -18.0
 σ : 89.1

Channel 2
mn: -1359
mx: 1583
 μ : -20.9
 σ : 90.9

Processed Wed Jan 11 12:08:09 2017 by ELM ver.2012-10-06 from 001__elm20170111_105941__dat00.bin

