

# ELMAVAN 3D WAVEFORMS (Measured data sampled at 50 kHz) 51000 packets of 144 samples from 2017-01-11T08:59:37.527.000.

Processed Wed Jan 11 10:07:09 2017 by ELM ver.2012-10-06 from 001\_\_elm20170111\_085936\_\_dat00.bin

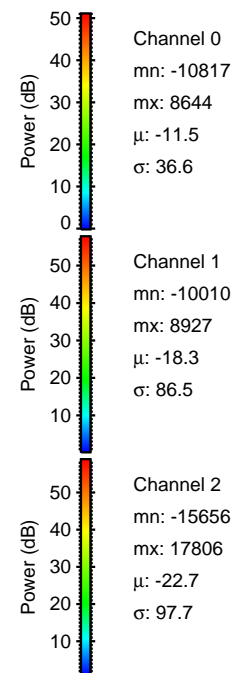

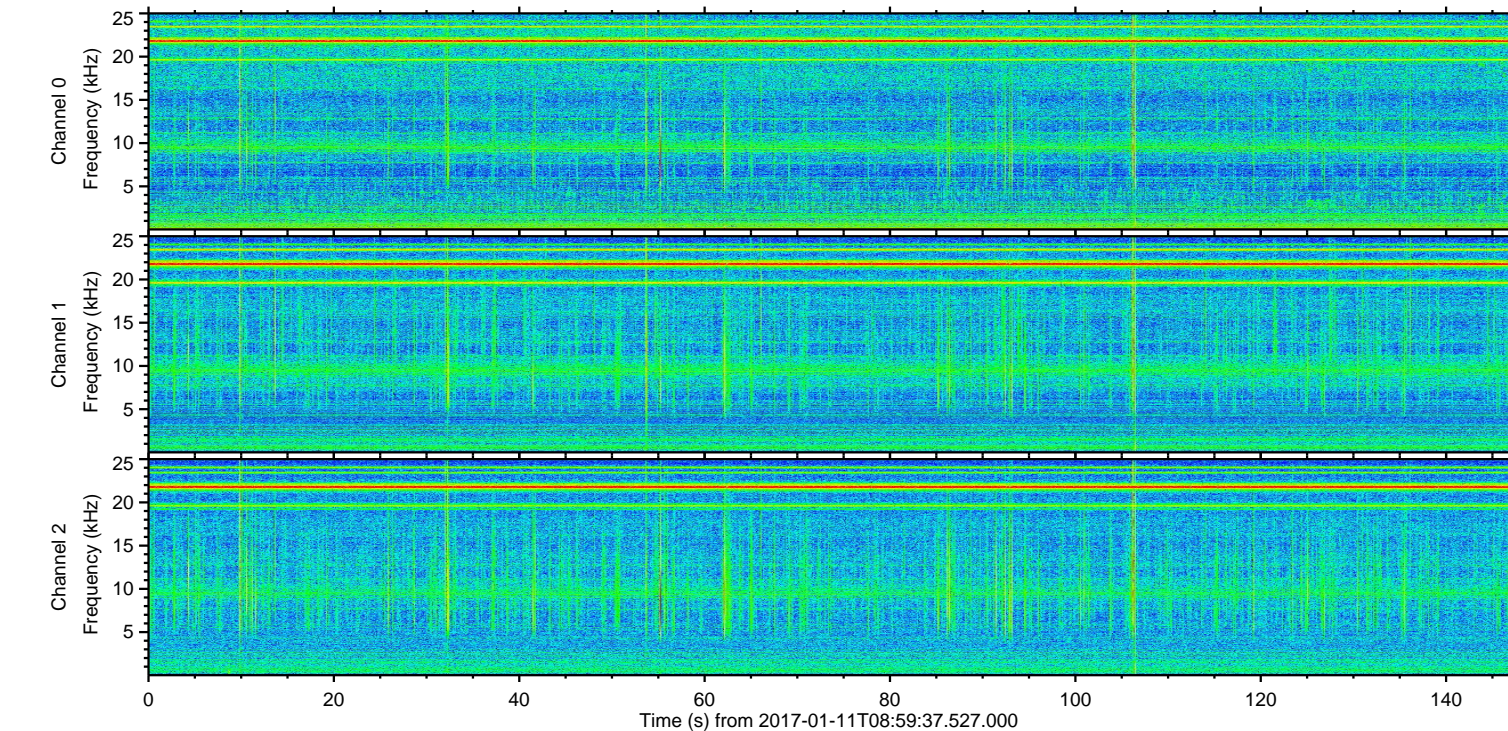
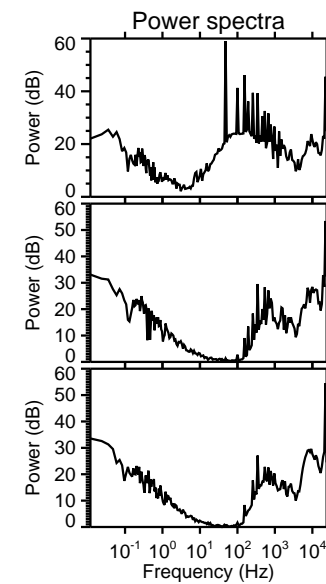
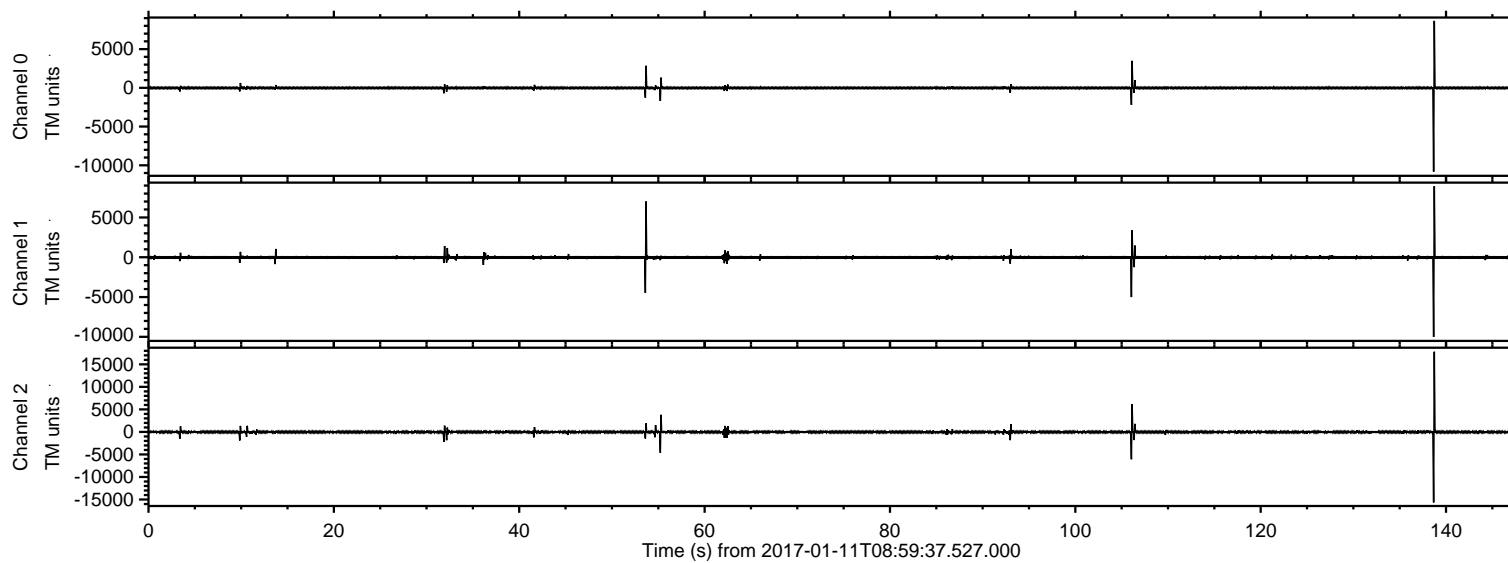

ELMAVAN 3D WAVEFORMS (Measured data sampled at 50 kHz) 51000 packets of 144 samples from 2017-01-11T08:59:37.527.000. Part 139/147

Processed Wed Jan 11 10:07:20 2017 by ELM ver.2012-10-06 from 001\_\_elm20170111\_085936\_\_dat00.bin

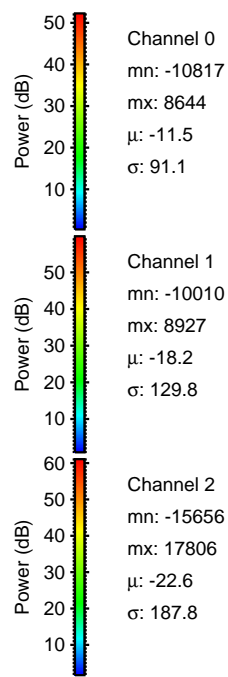
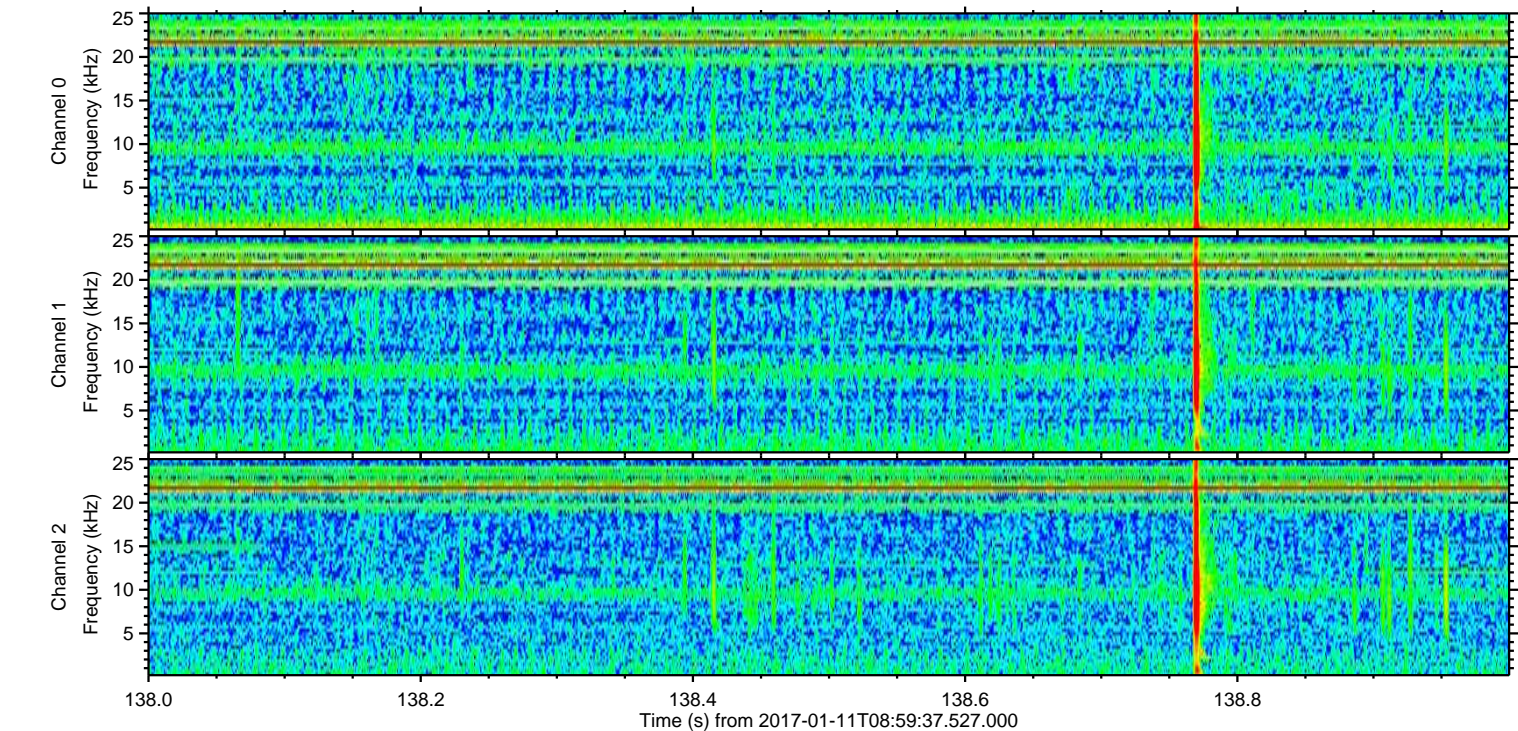
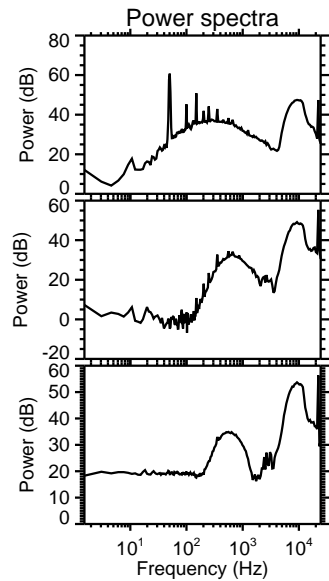
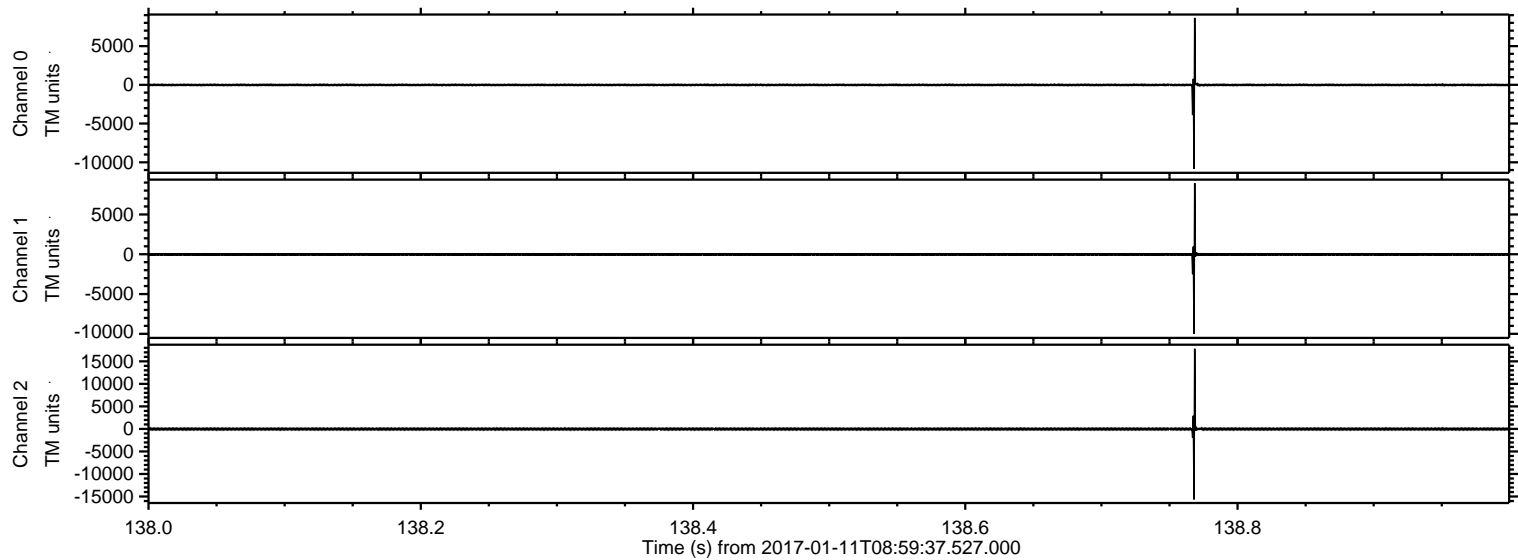

Channel 0  
mn: -10817  
mx: 8644  
 $\mu$ : -11.5  
 $\sigma$ : 91.1

Channel 1  
mn: -10010  
mx: 8927  
 $\mu$ : -18.2  
 $\sigma$ : 129.8

Channel 2  
mn: -15656  
mx: 17806  
 $\mu$ : -22.6  
 $\sigma$ : 187.8



Processed Wed Jan 11 10:07:21 2017 by ELM ver.2012-10-06 from 001\_\_elm20170111\_085936\_\_dat00.bin

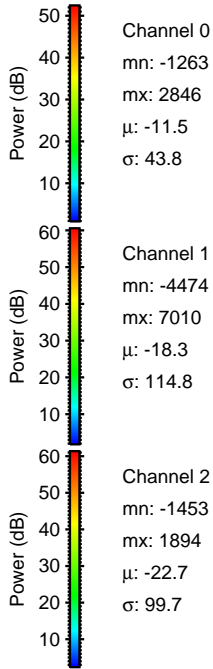
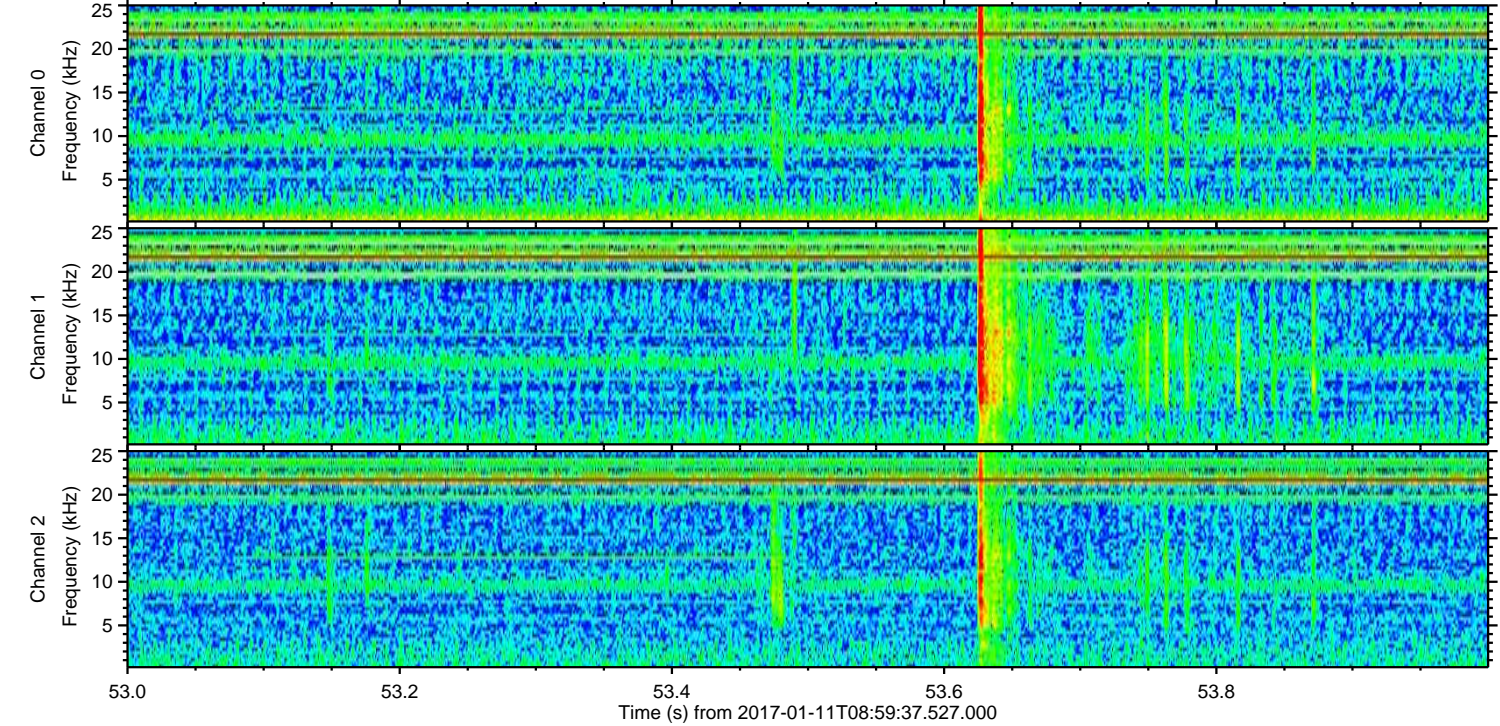
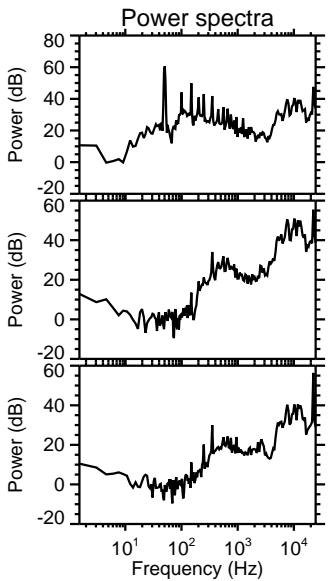
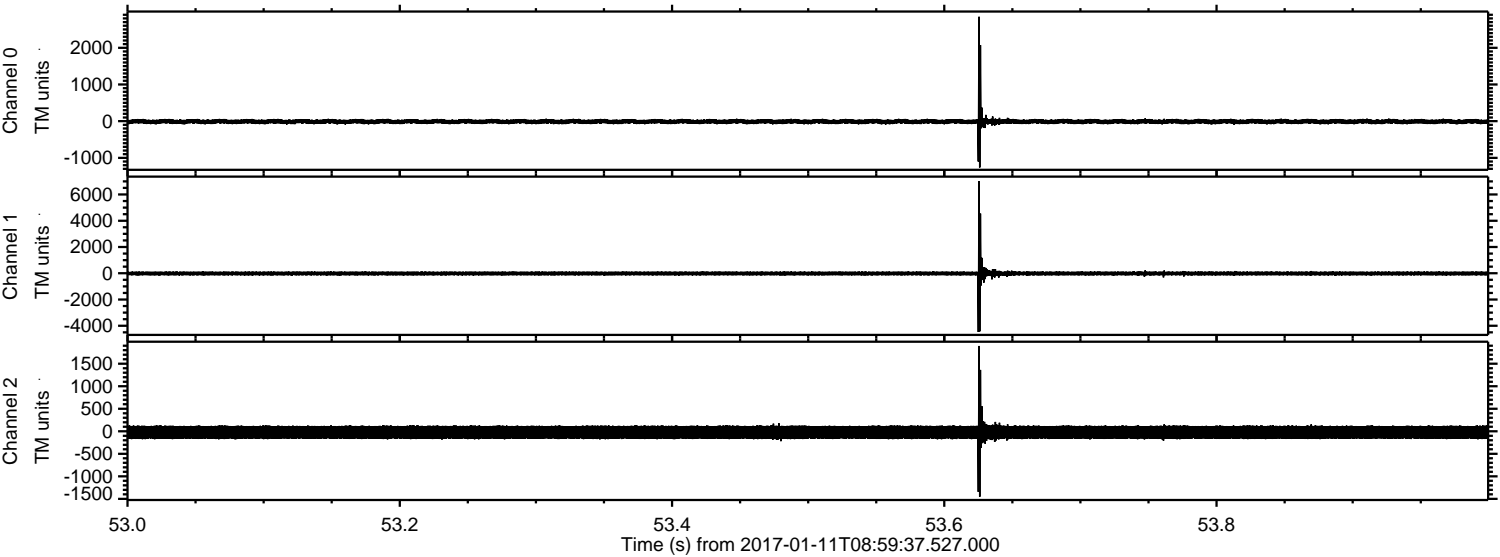



ELMAVAN 3D WAVEFORMS (Measured data sampled at 50 kHz) 51000 packets of 144 samples from 2017-01-11T08:59:37.527.000. Part 107/147

Processed Wed Jan 11 10:07:22 2017 by ELM ver.2012-10-06 from 001\_\_elm20170111\_085936\_\_dat00.bin

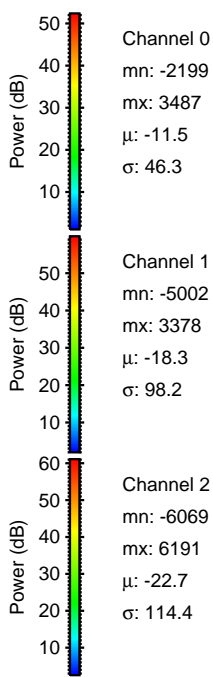
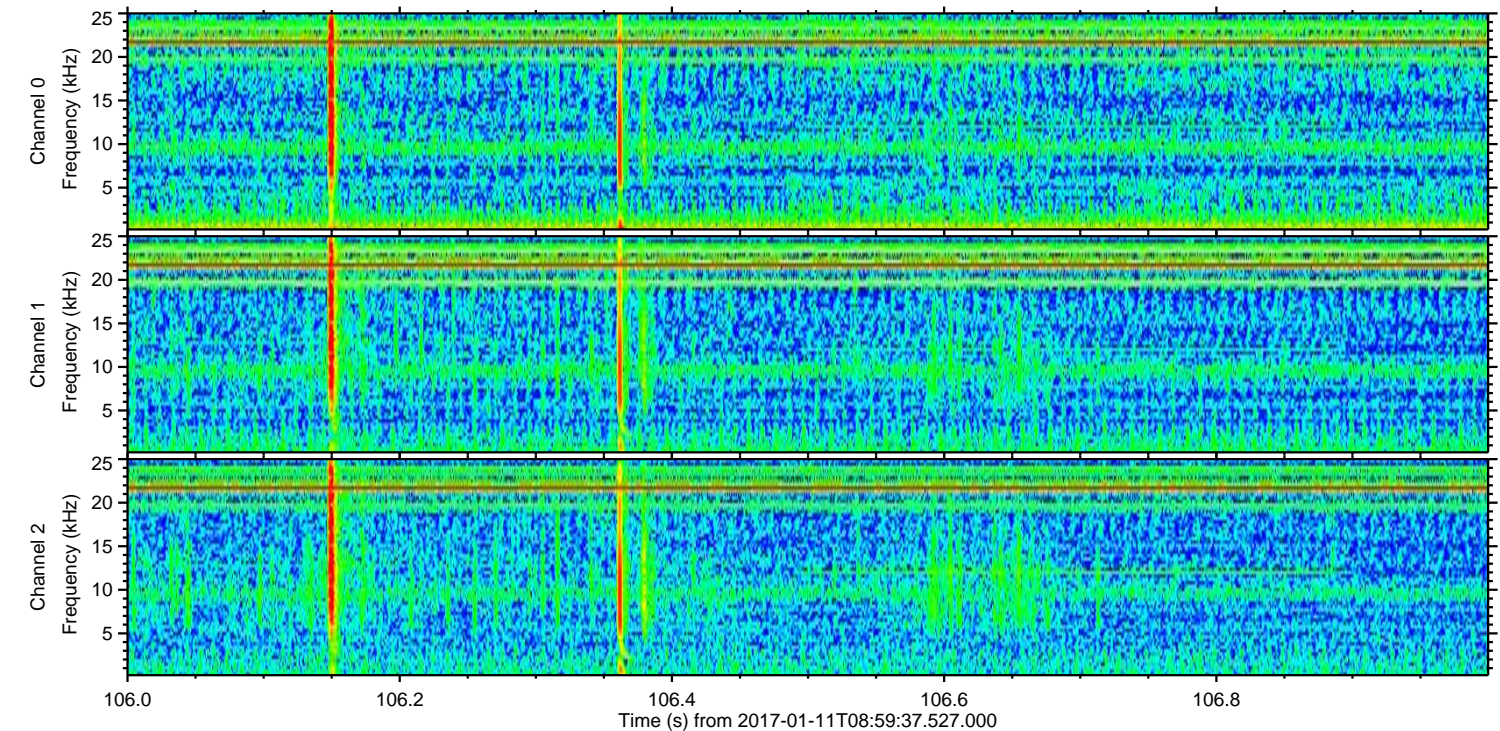
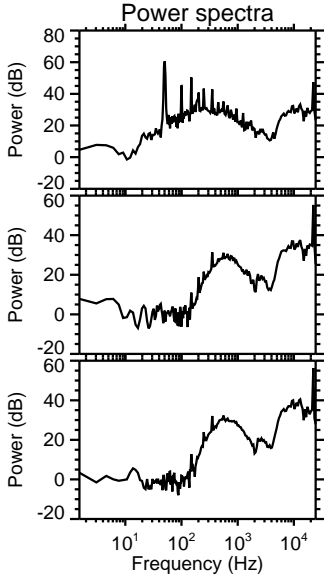
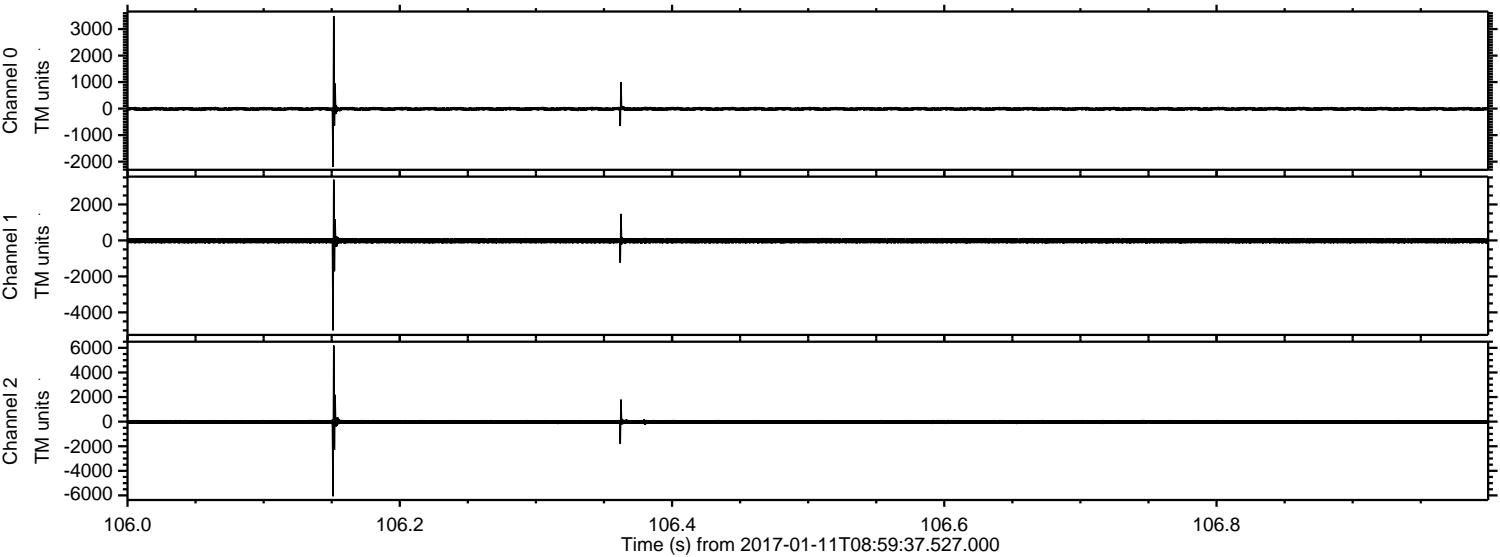



Processed Wed Jan 11 10:07:23 2017 by ELM ver.2012-10-06 from 001\_\_elm20170111\_085936\_\_dat00.bin

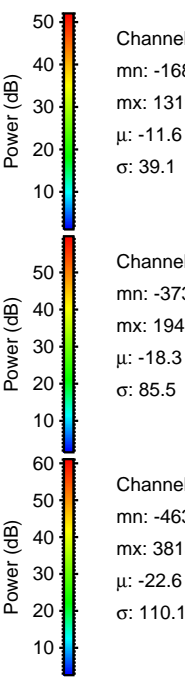
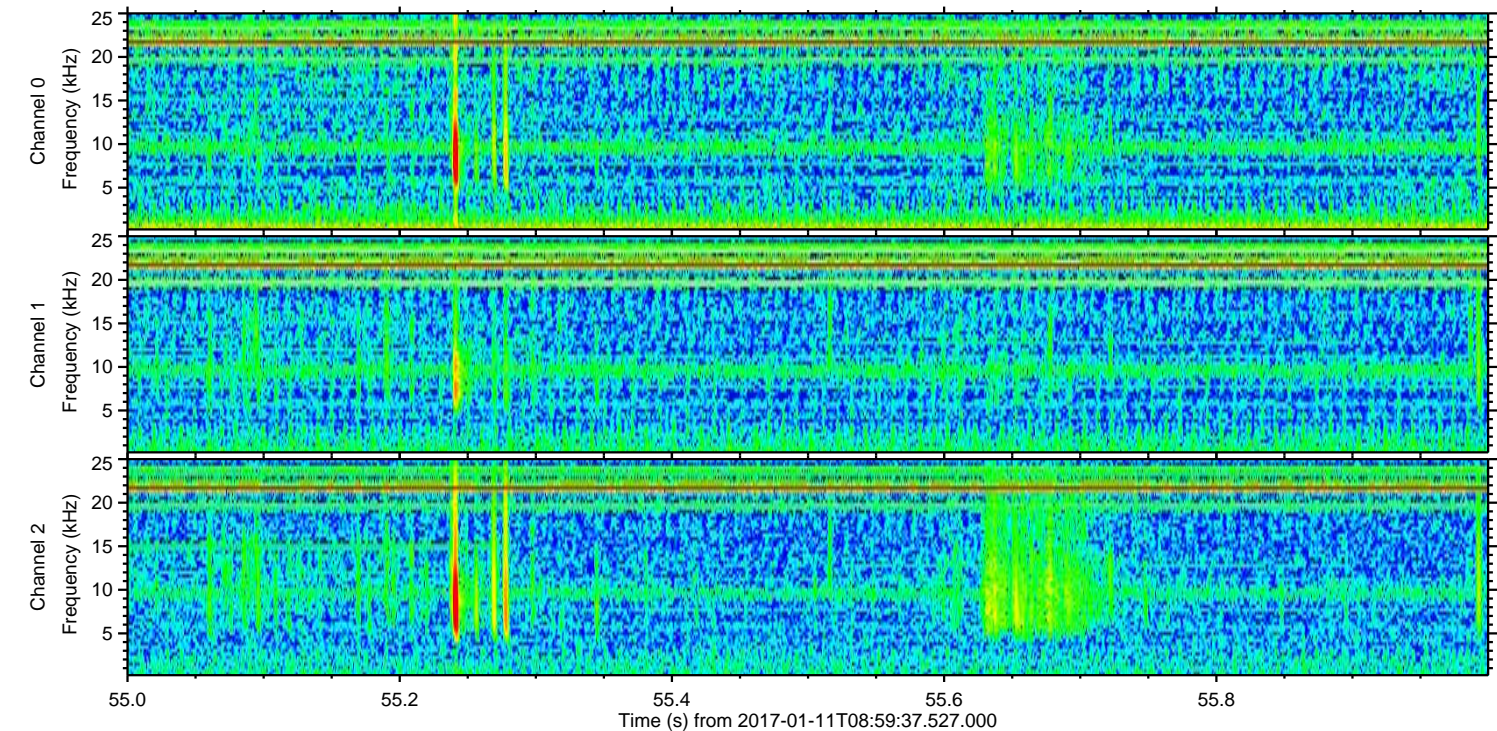
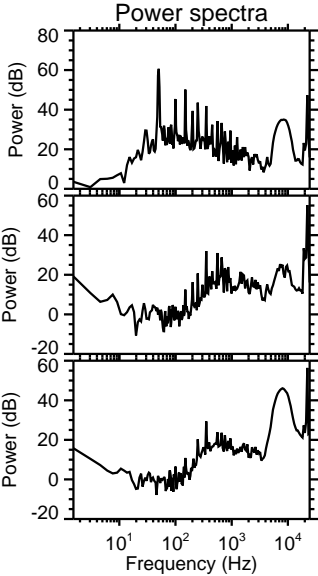
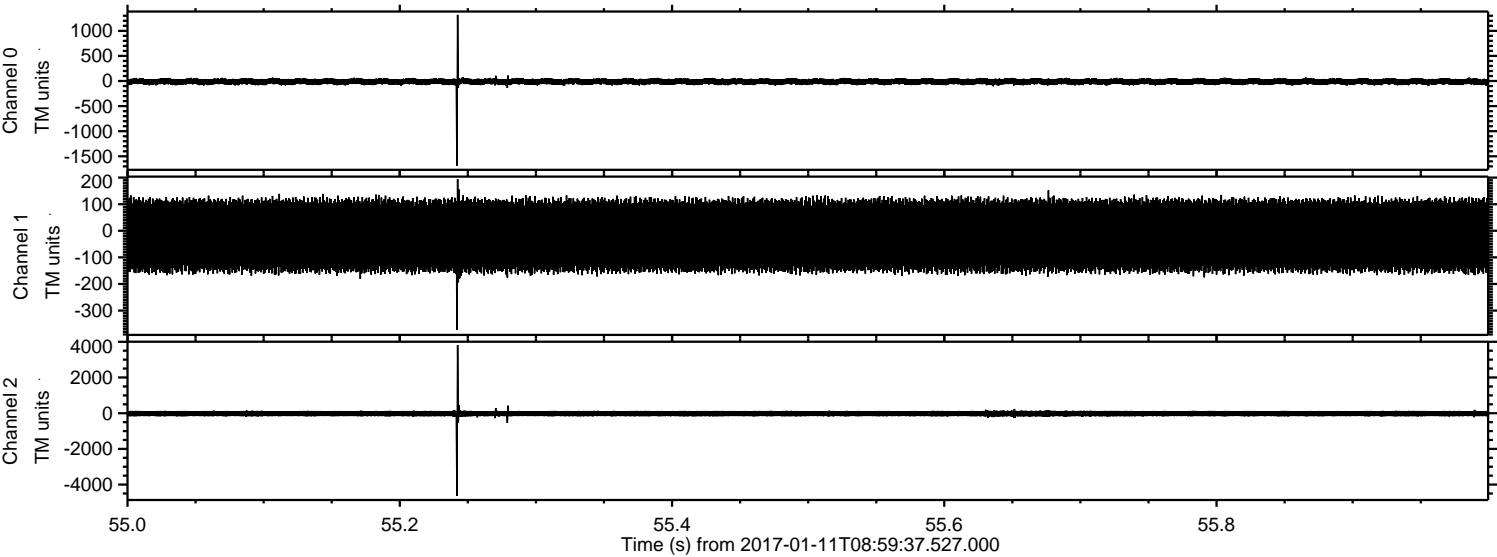

Channel 0  
mn: -1685  
mx: 1319  
 $\mu$ : -11.6  
 $\sigma$ : 39.1

Channel 1  
mn: -373  
mx: 194  
 $\mu$ : -18.3  
 $\sigma$ : 85.5

Channel 2  
mn: -4633  
mx: 3815  
 $\mu$ : -22.6  
 $\sigma$ : 110.1



Processed Wed Jan 11 10:07:24 2017 by ELM ver.2012-10-06 from 001\_\_elm20170111\_085936\_\_dat00.bin

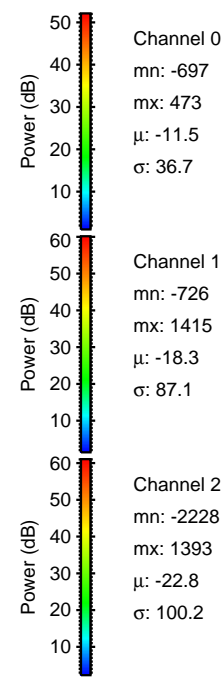
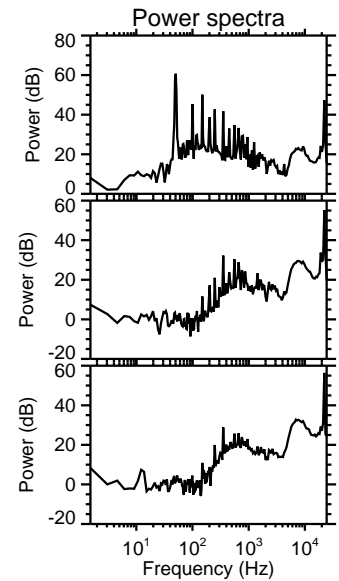
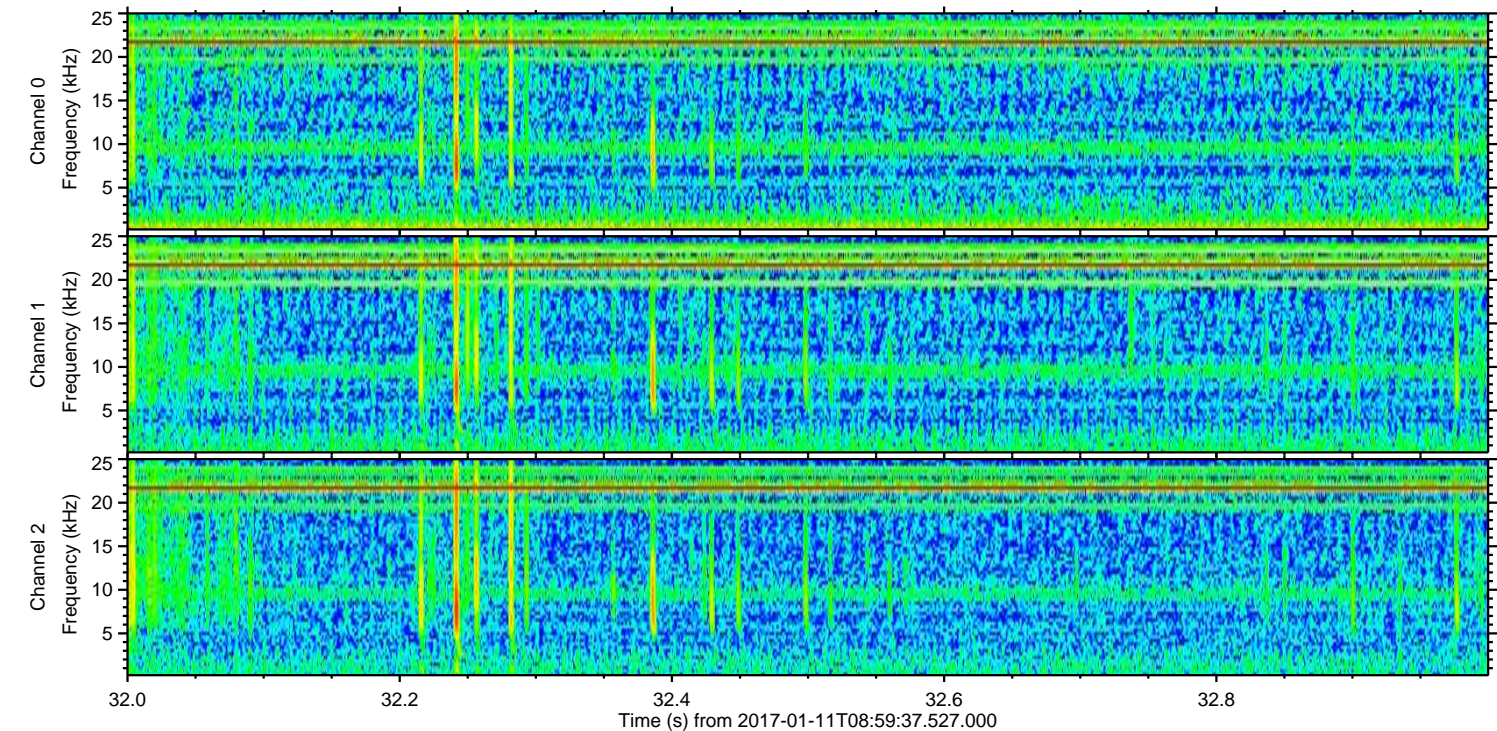
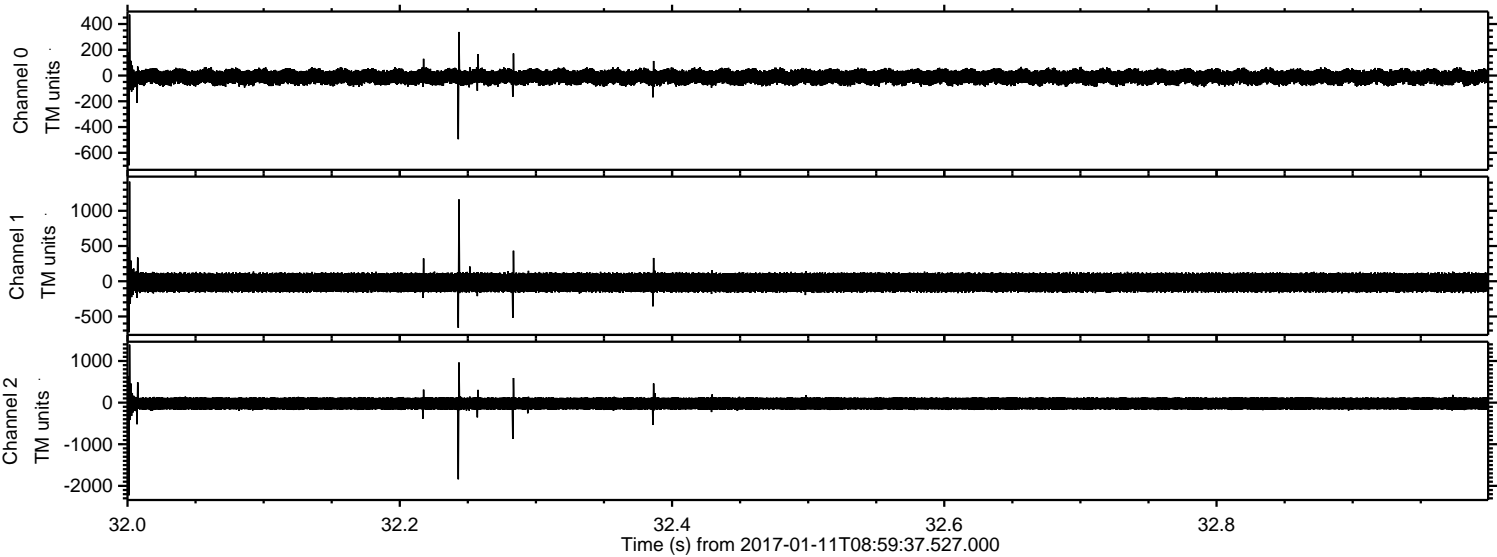



ELMAVAN 3D WAVEFORMS (Measured data sampled at 50 kHz) 51000 packets of 144 samples from 2017-01-11T08:59:37.527.000. Part 10/147

Processed Wed Jan 11 10:07:25 2017 by ELM ver.2012-10-06 from 001\_\_elm20170111\_085936\_\_dat00.bin

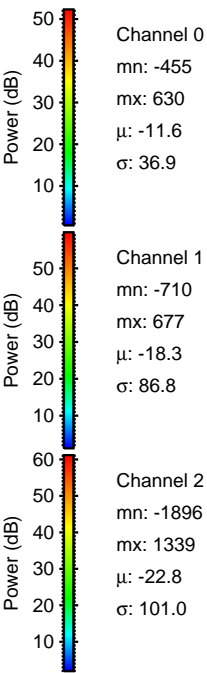
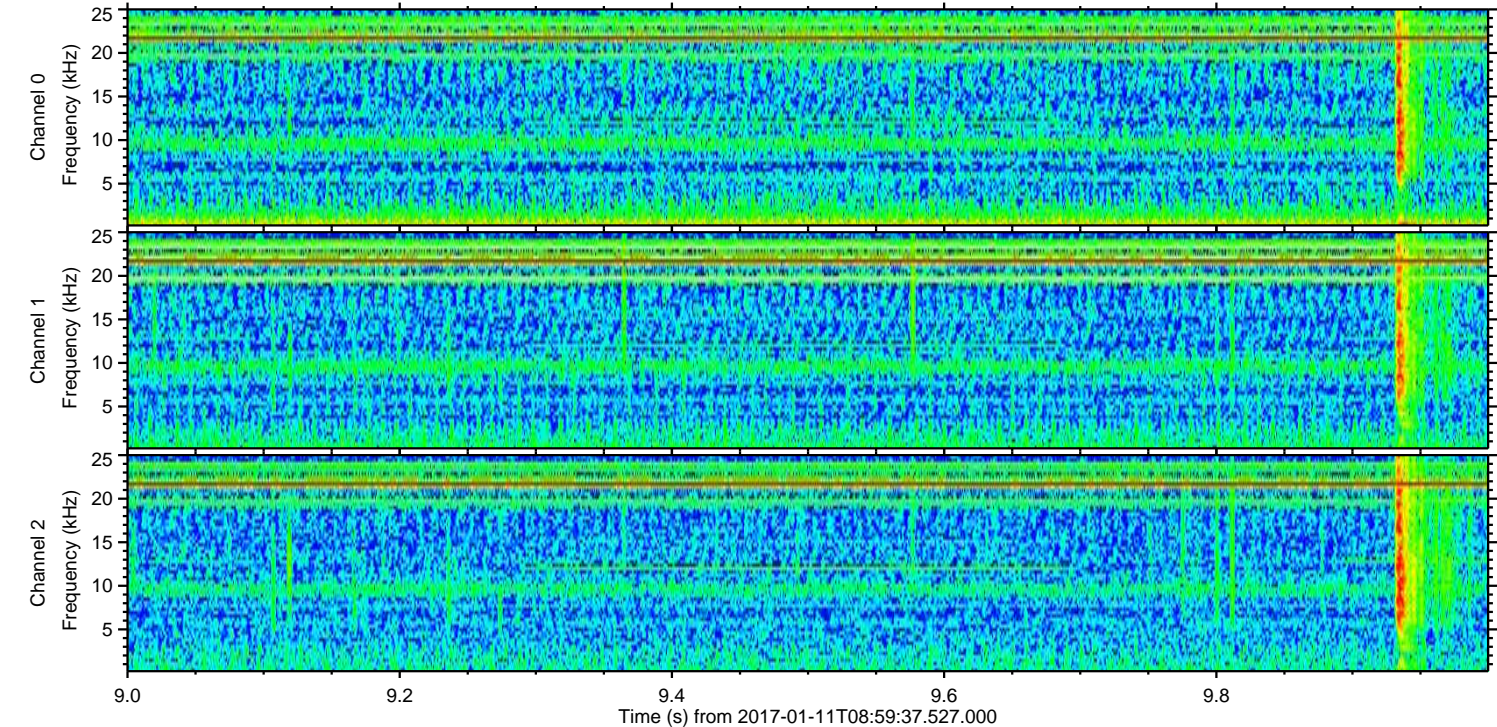
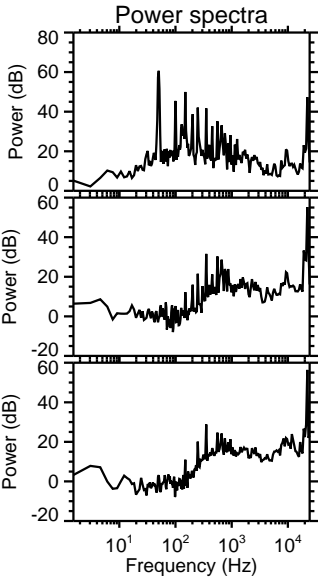
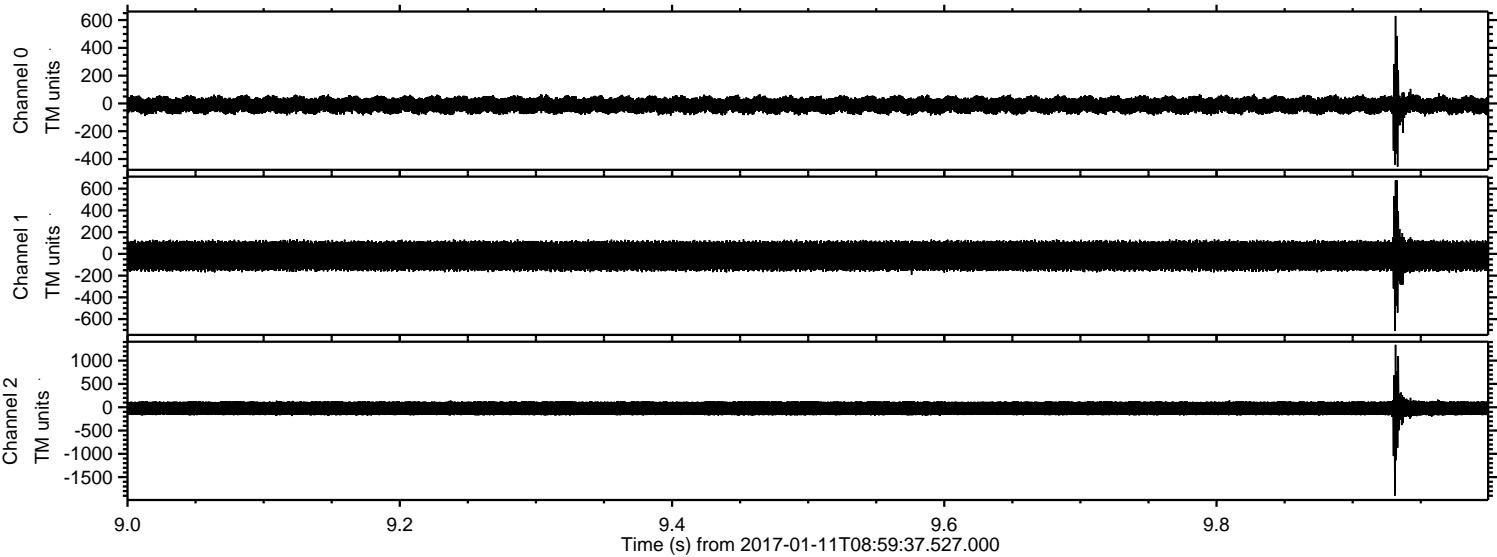



Processed Wed Jan 11 10:07:26 2017 by ELM ver.2012-10-06 from 001\_\_elm20170111\_085936\_\_dat00.bin

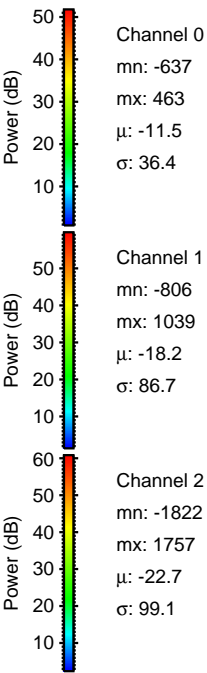
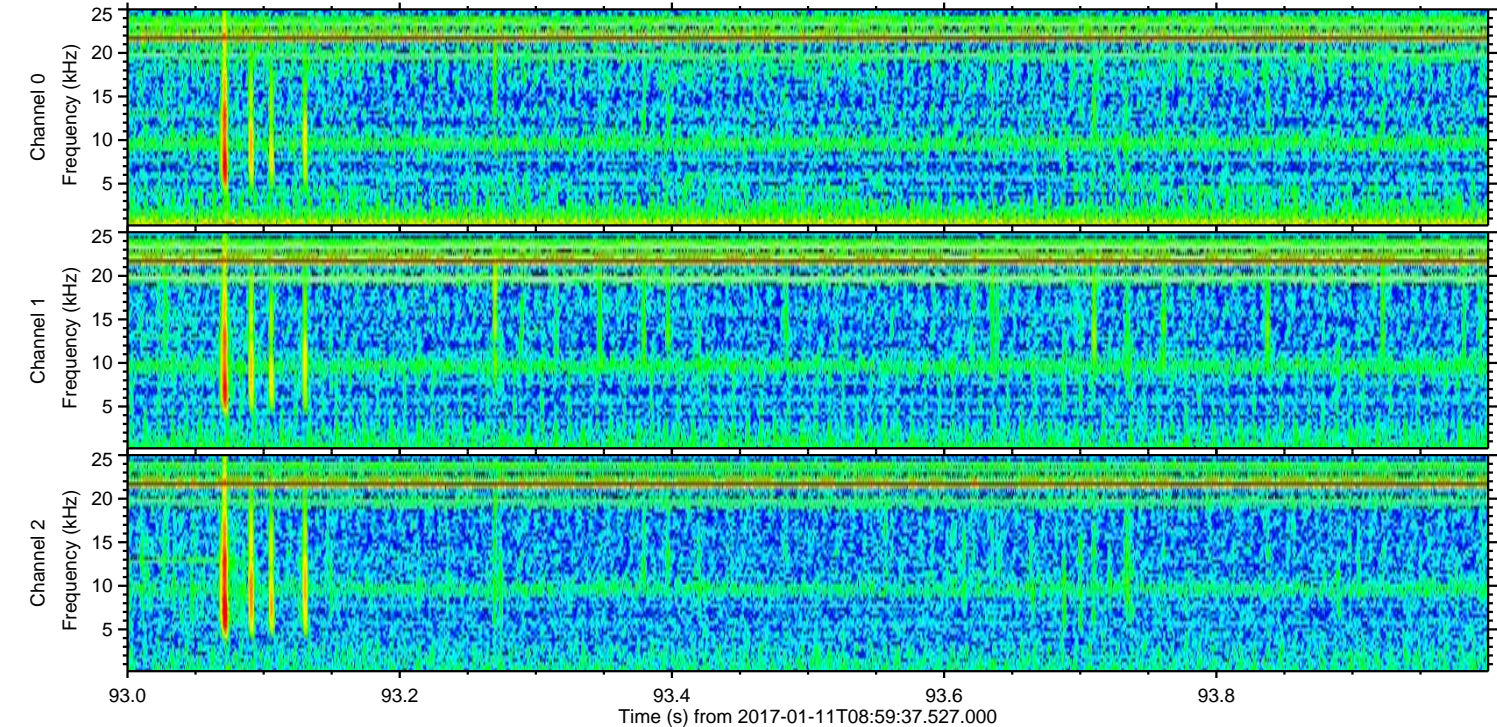
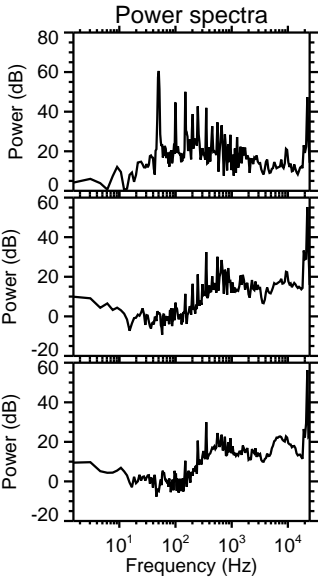
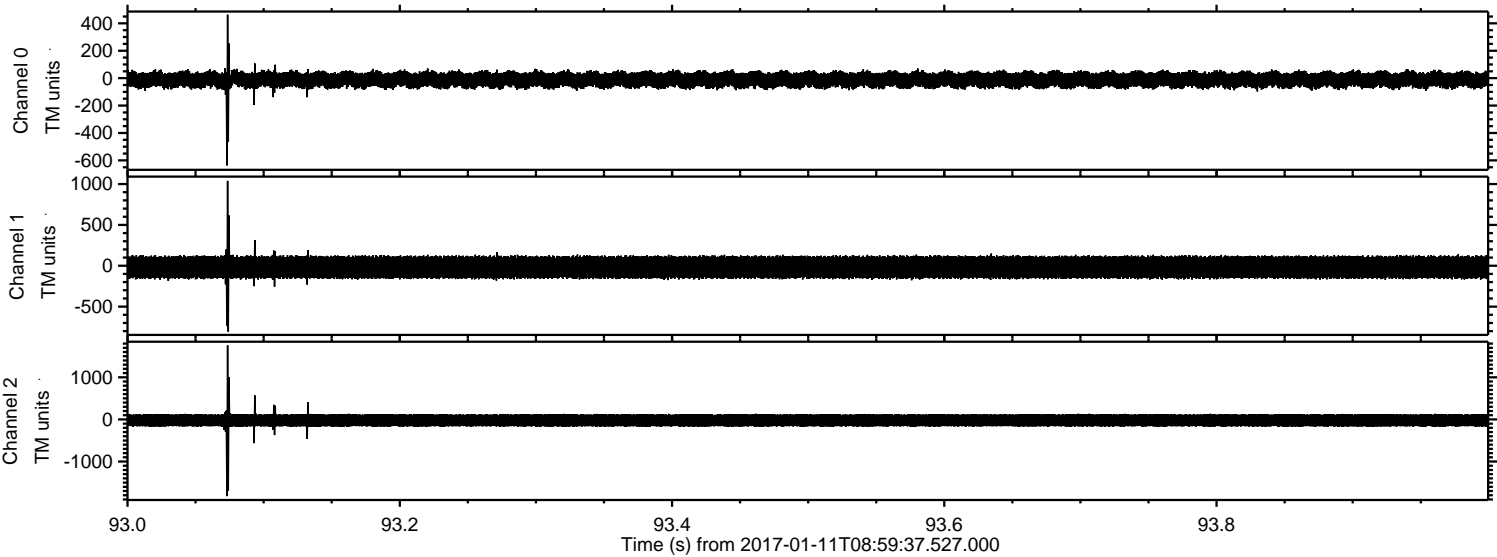



Processed Wed Jan 11 10:07:27 2017 by ELM ver.2012-10-06 from 001\_\_elm20170111\_085936\_\_dat00.bin

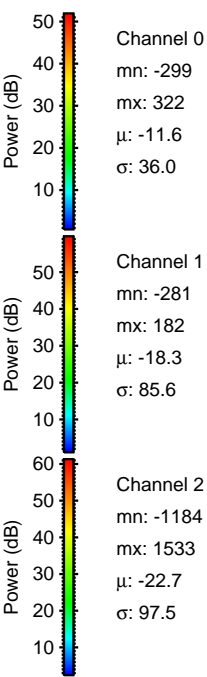
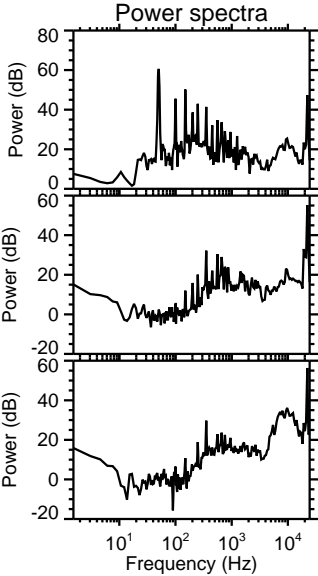
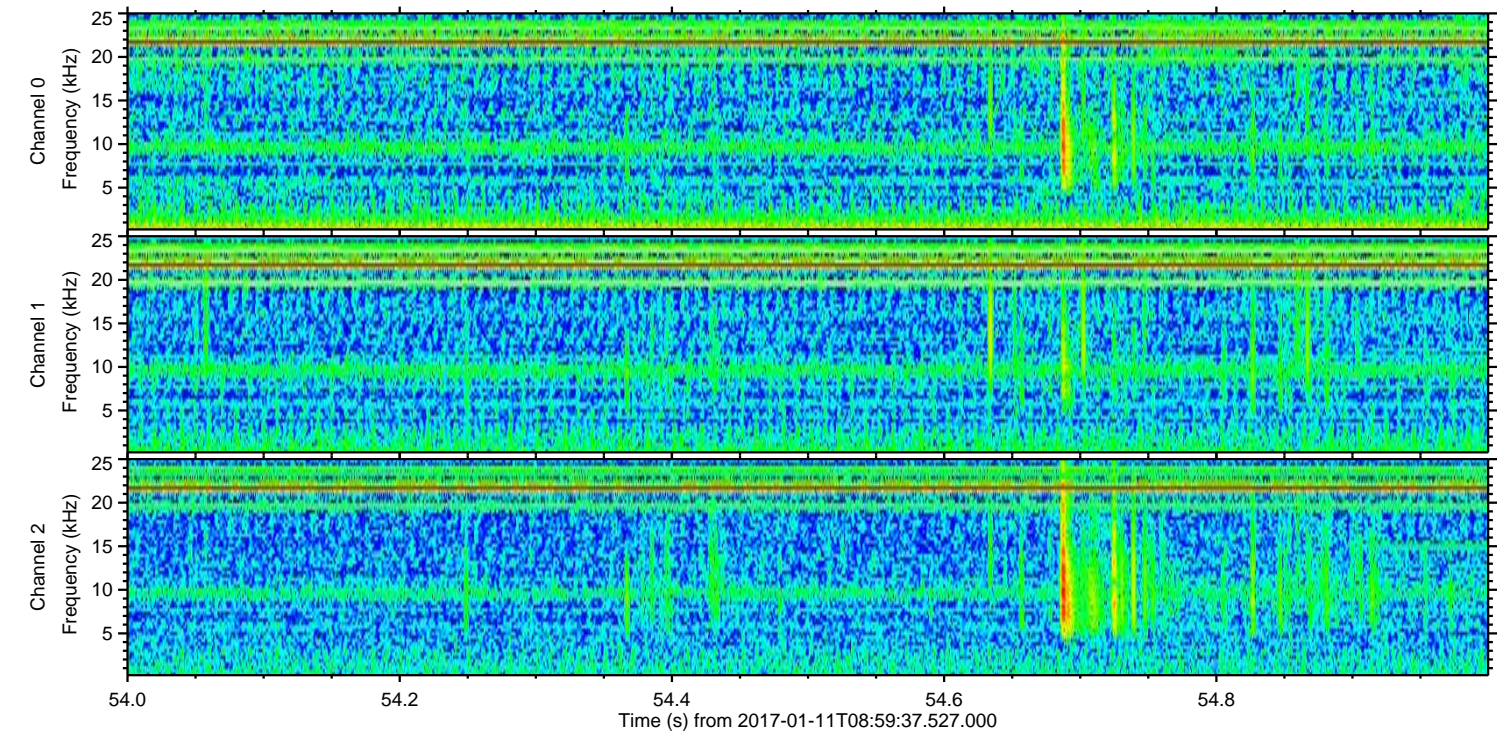
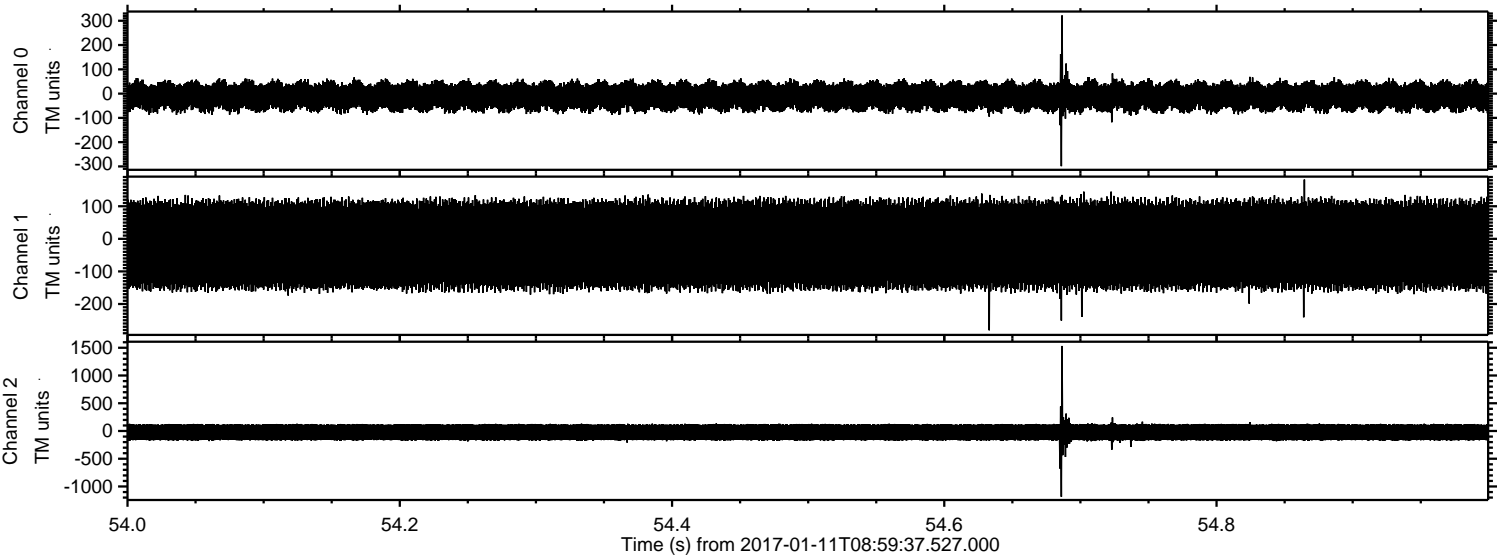



Processed Wed Jan 11 10:07:27 2017 by ELM ver.2012-10-06 from 001\_\_elm20170111\_085936\_\_dat00.bin

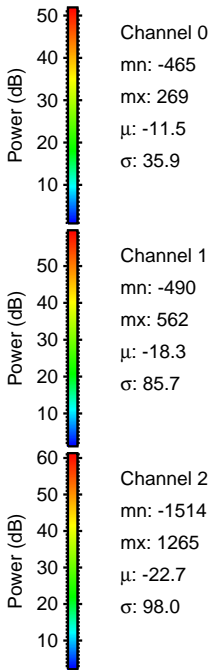
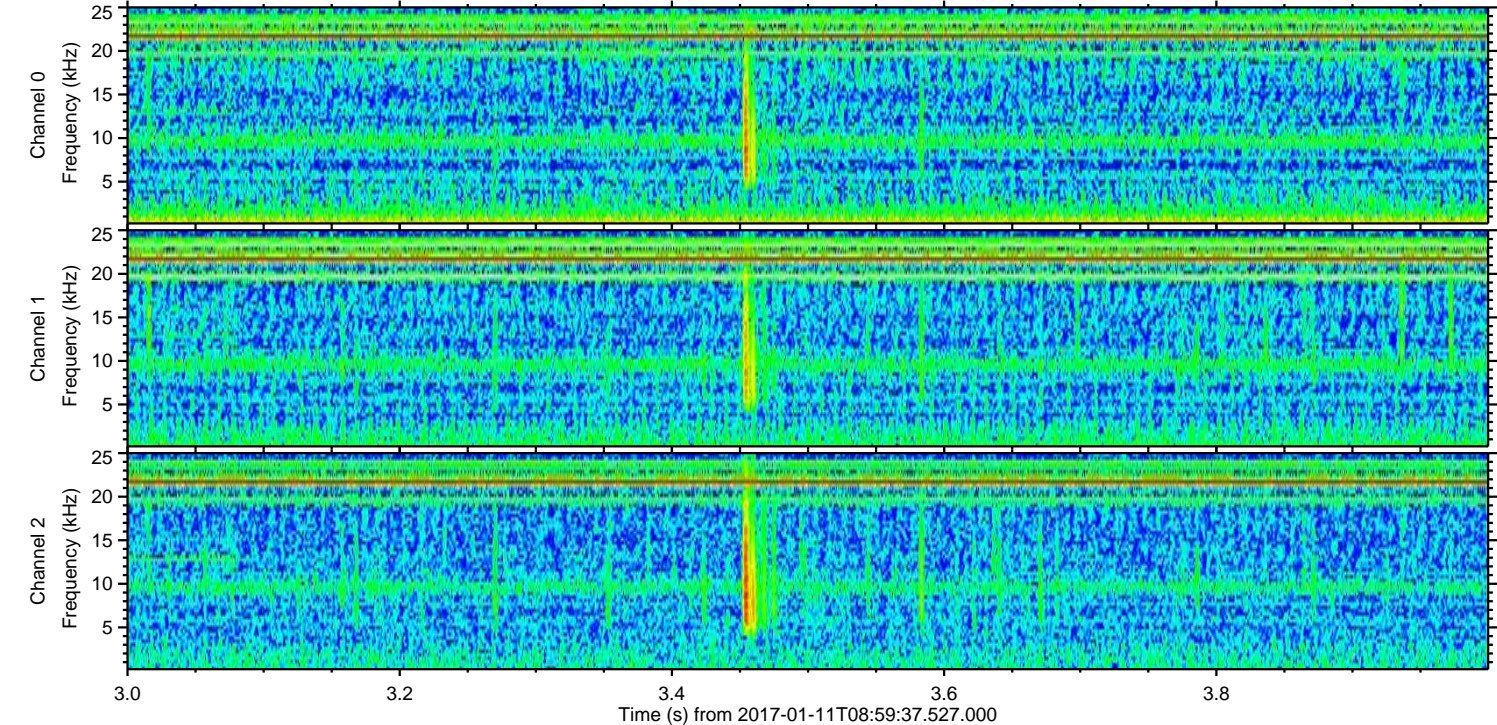
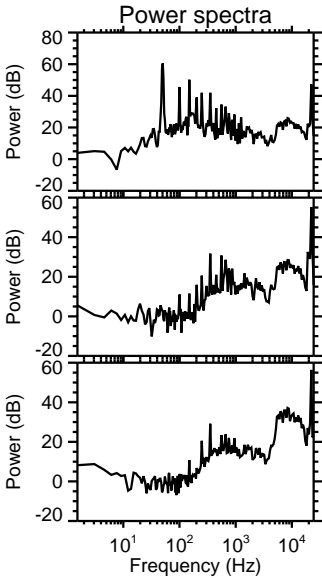
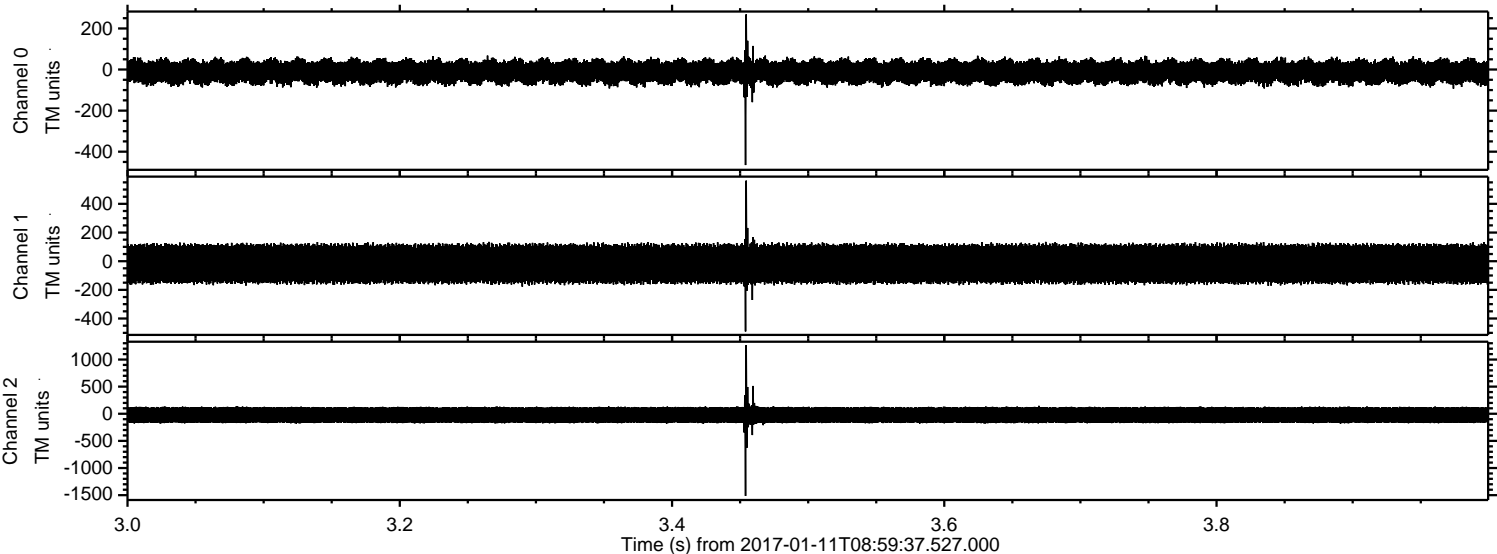

Channel 0  
mn: -465  
mx: 269  
 $\mu$ : -11.5  
 $\sigma$ : 35.9

Channel 1  
mn: -490  
mx: 562  
 $\mu$ : -18.3  
 $\sigma$ : 85.7

Channel 2  
mn: -1514  
mx: 1265  
 $\mu$ : -22.7  
 $\sigma$ : 98.0



Processed Wed Jan 11 10:07:28 2017 by ELM ver.2012-10-06 from 001\_\_elm20170111\_085936\_\_dat00.bin

