

ELMAVAN 3D WAVEFORMS (Measured data sampled at 50 kHz) 51000 packets of 144 samples from 2017-01-11T07:49:34.465.999.

Processed Wed Jan 11 08:57:34 2017 by ELM ver.2012-10-06 from 001__elm20170111_074933__dat00.bin

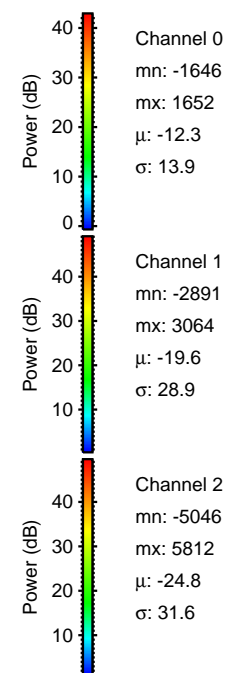
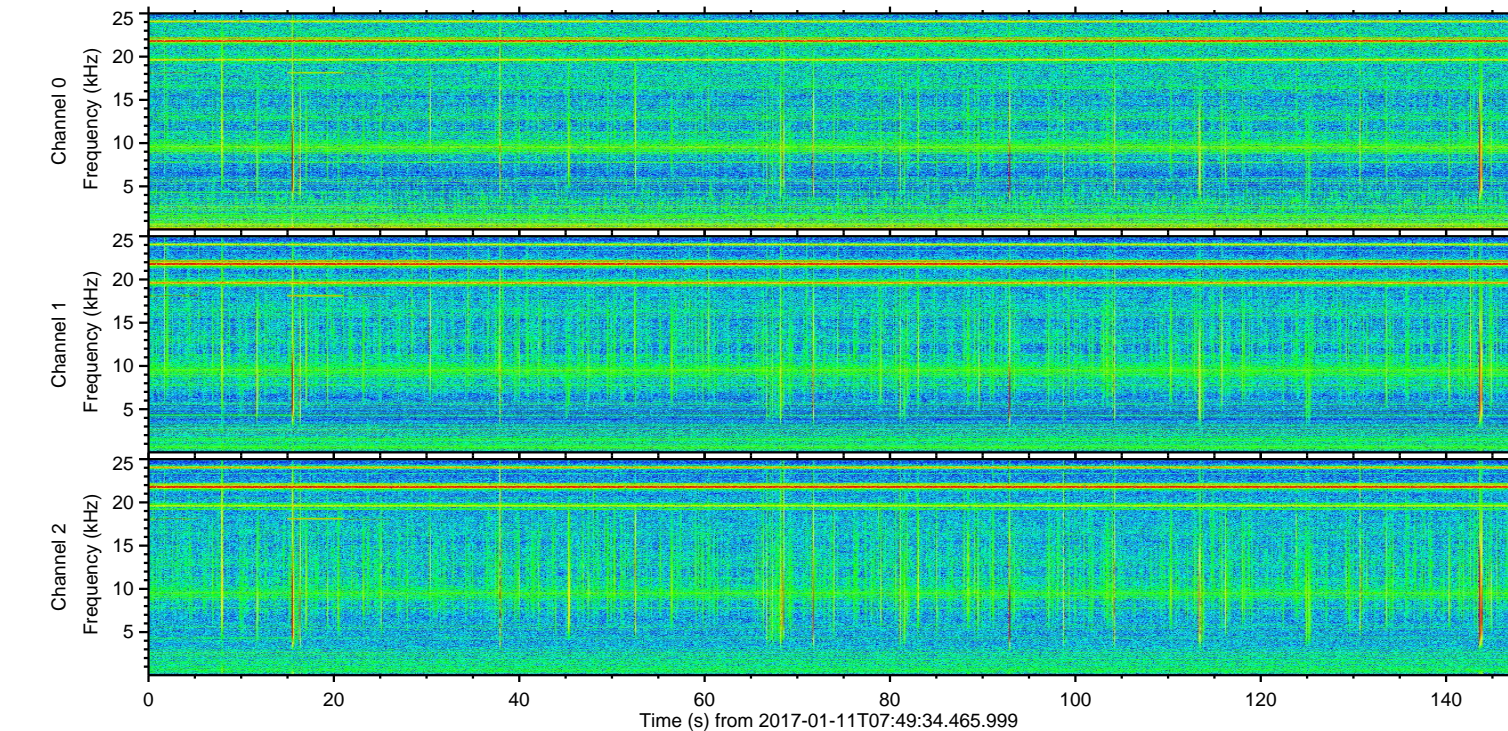
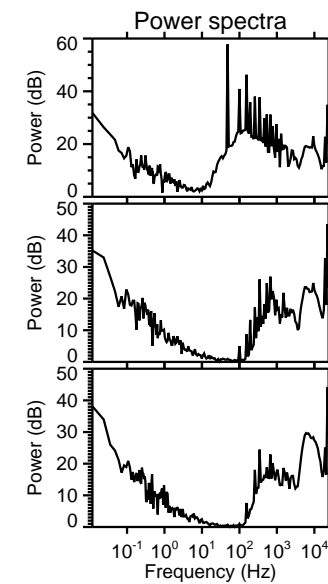
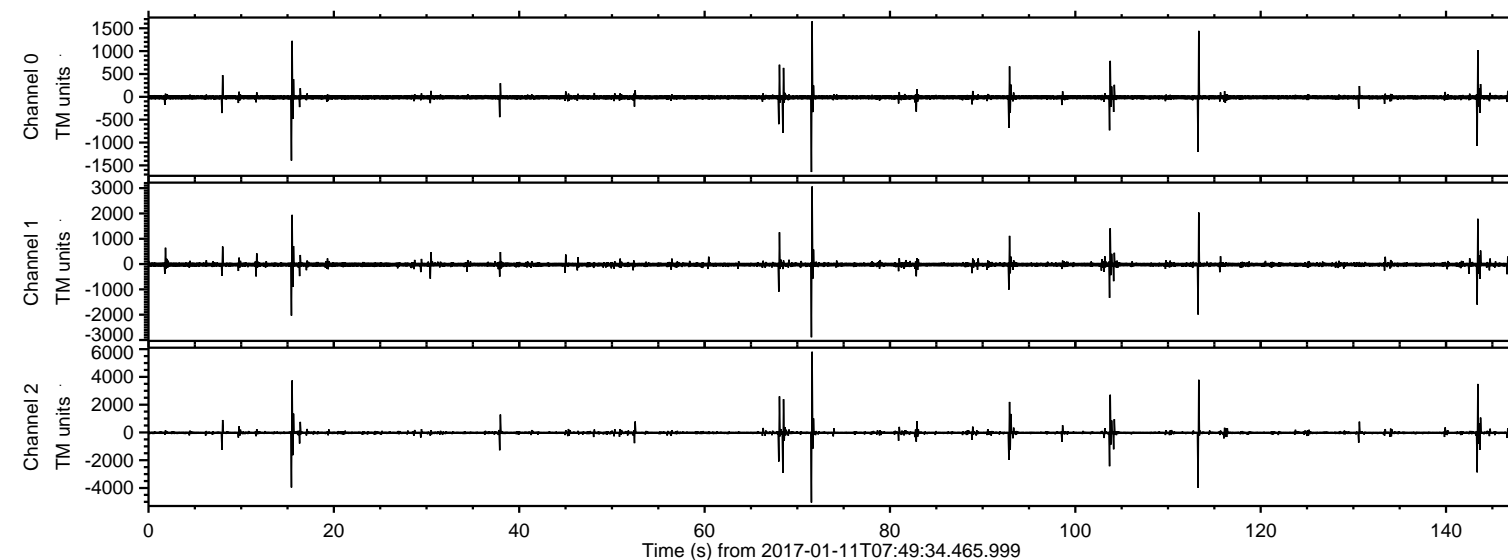

ELMAVAN 3D WAVEFORMS (Measured data sampled at 50 kHz) 51000 packets of 144 samples from 2017-01-11T07:49:34.465.999. Part 72/147

Processed Wed Jan 11 08:57:46 2017 by ELM ver.2012-10-06 from 001__elm20170111_074933__dat00.bin

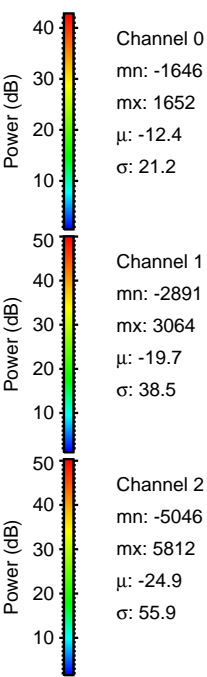
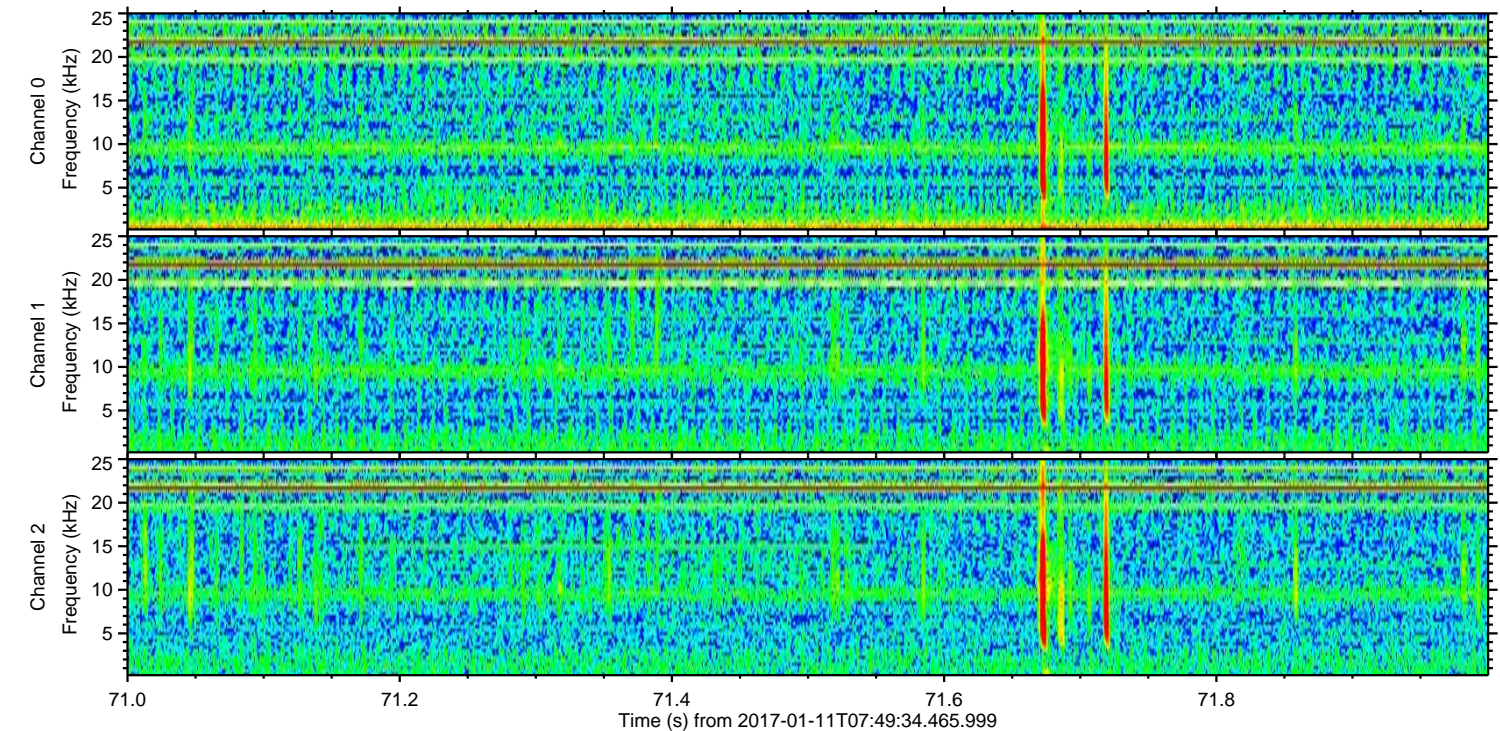
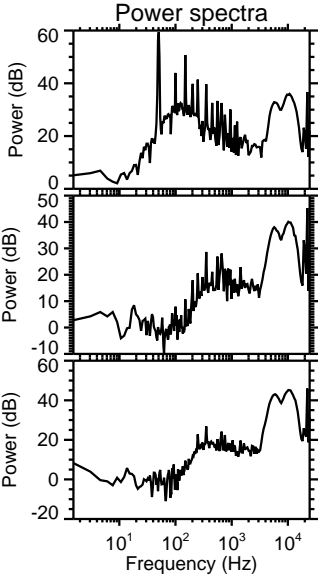
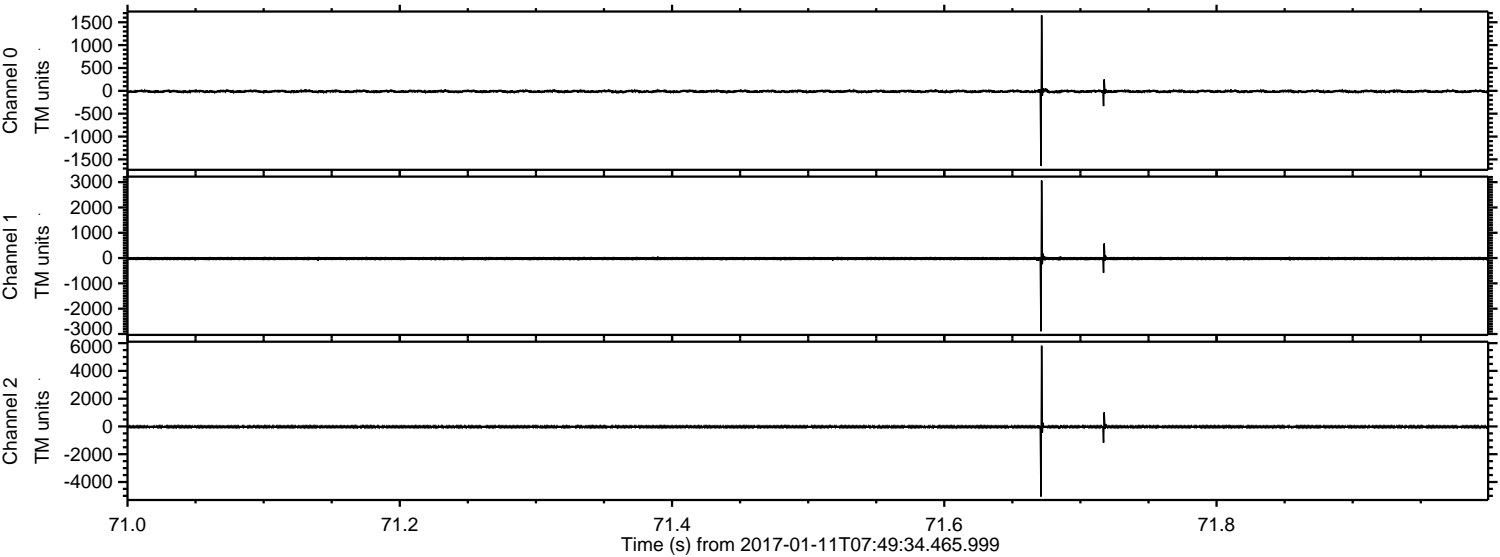

ELMAVAN 3D WAVEFORMS (Measured data sampled at 50 kHz) 51000 packets of 144 samples from 2017-01-11T07:49:34.465.999. Part 114/147

Processed Wed Jan 11 08:57:47 2017 by ELM ver.2012-10-06 from 001__elm20170111_074933__dat00.bin

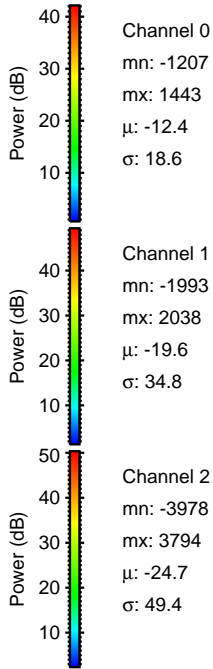
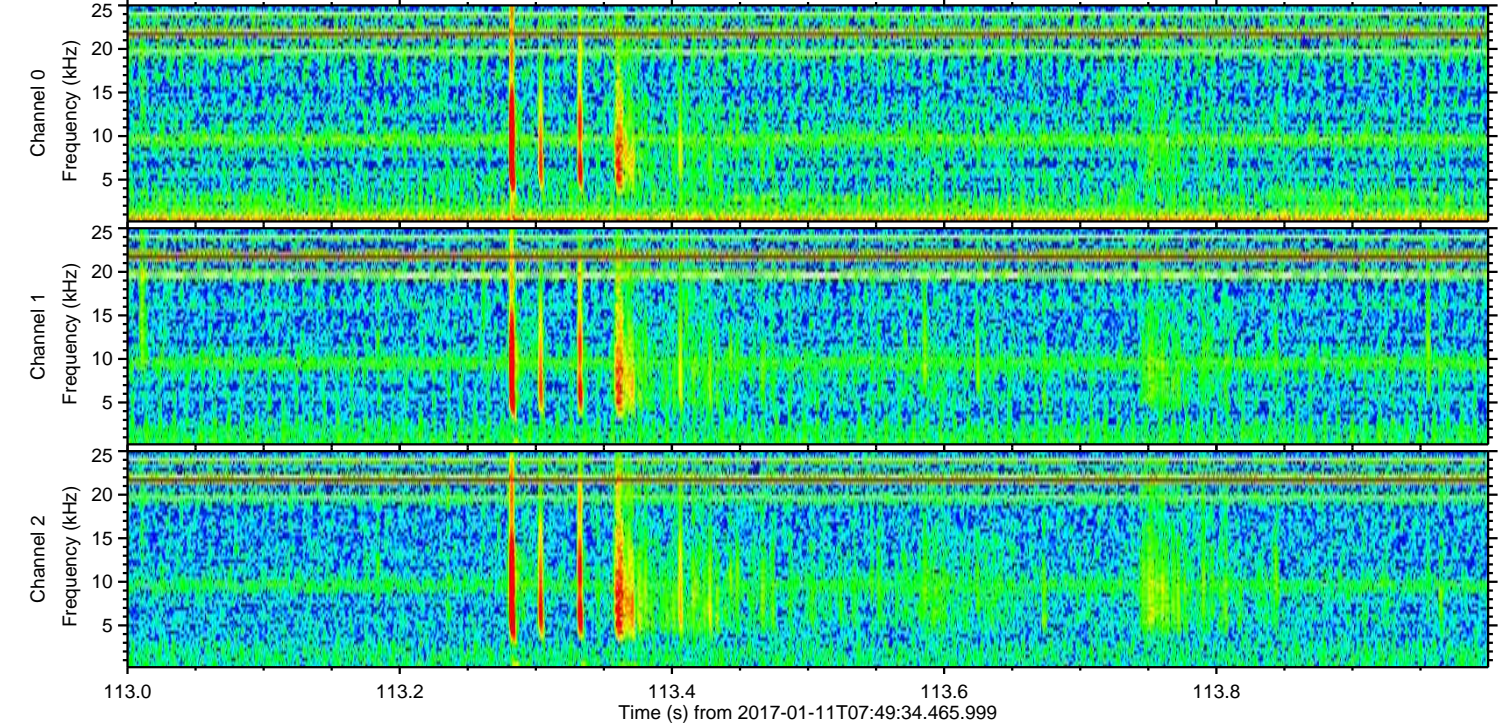
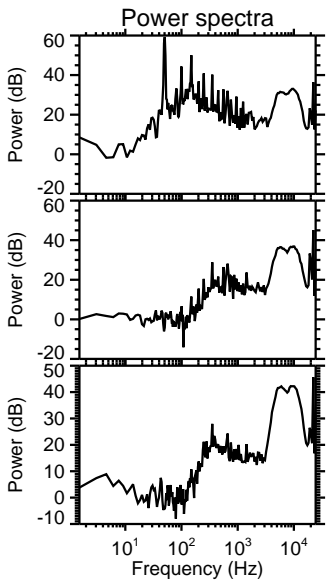
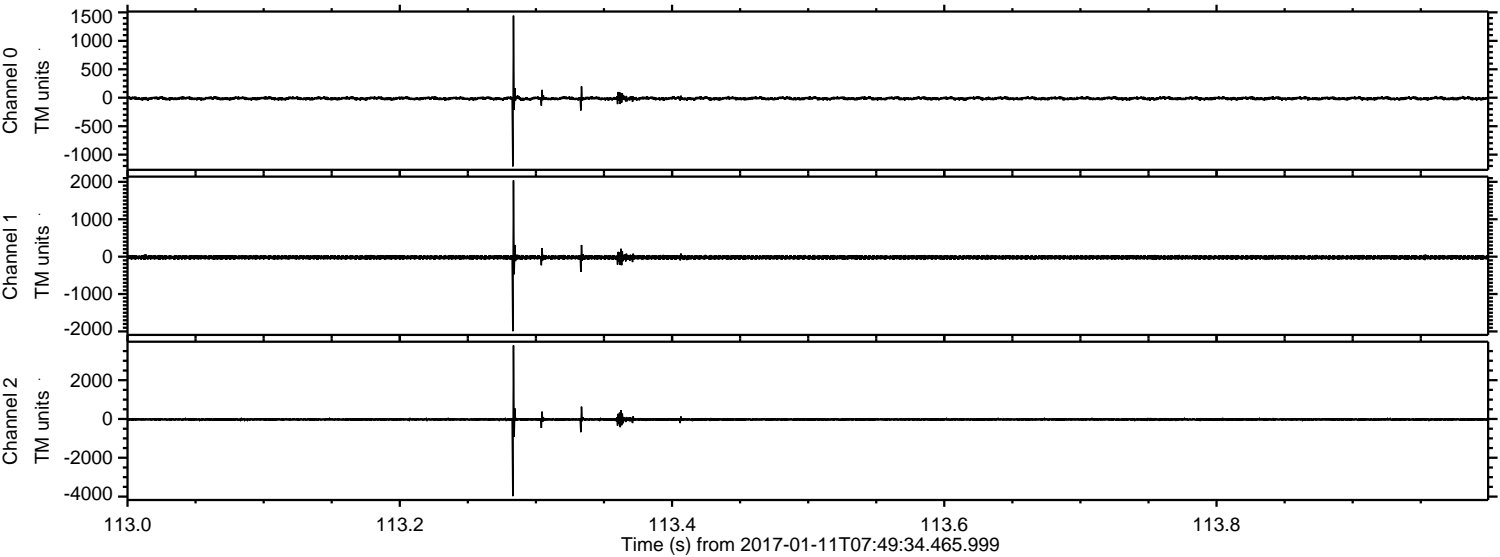

Processed Wed Jan 11 08:57:48 2017 by ELM ver.2012-10-06 from 001__elm20170111_074933__dat00.bin

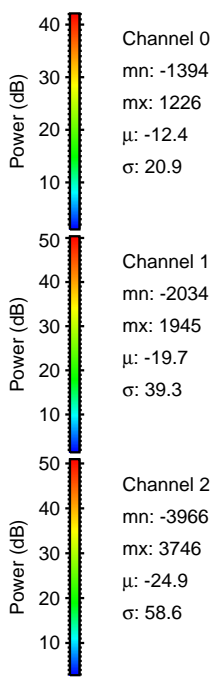
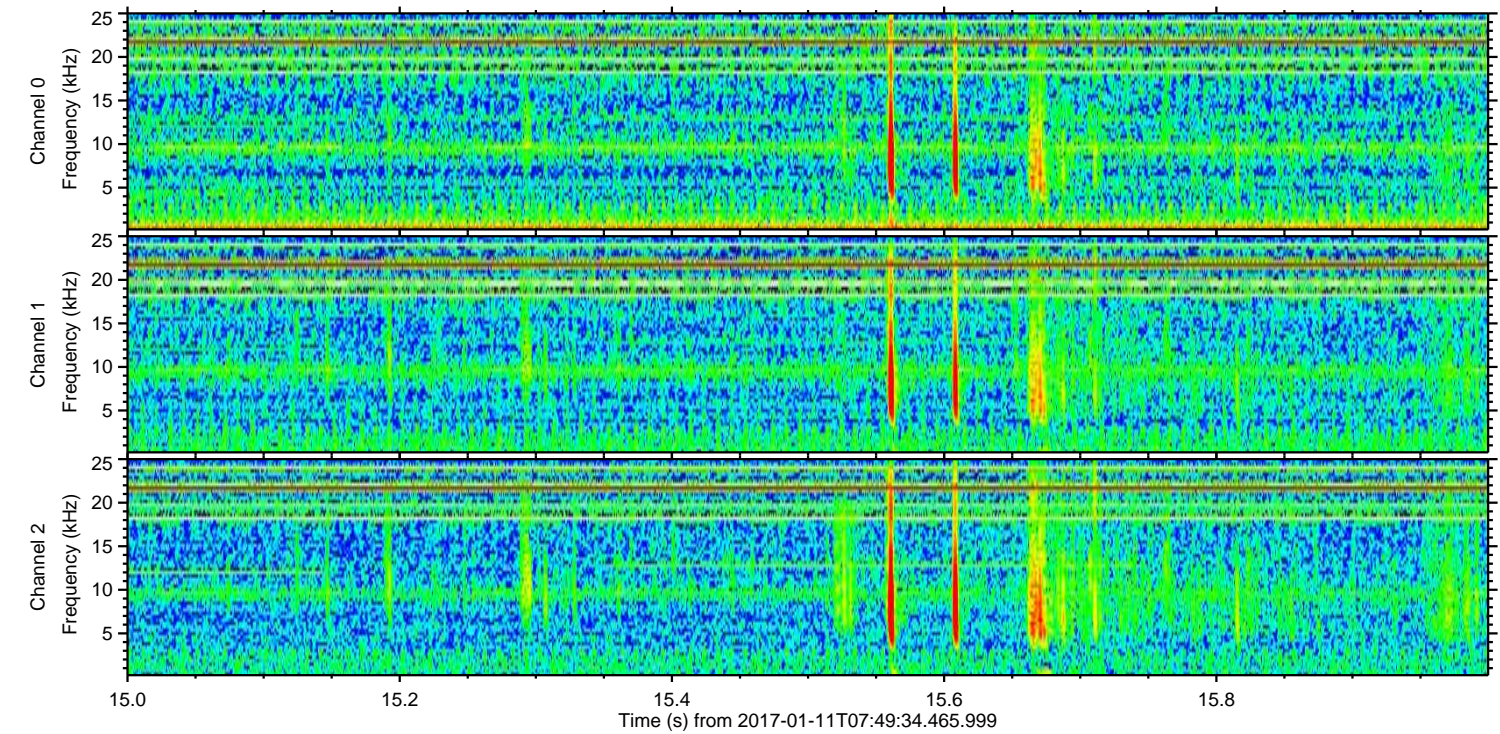
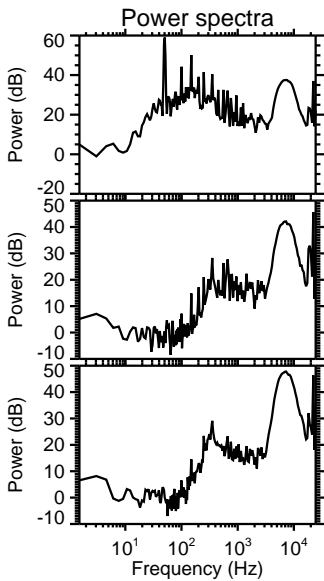
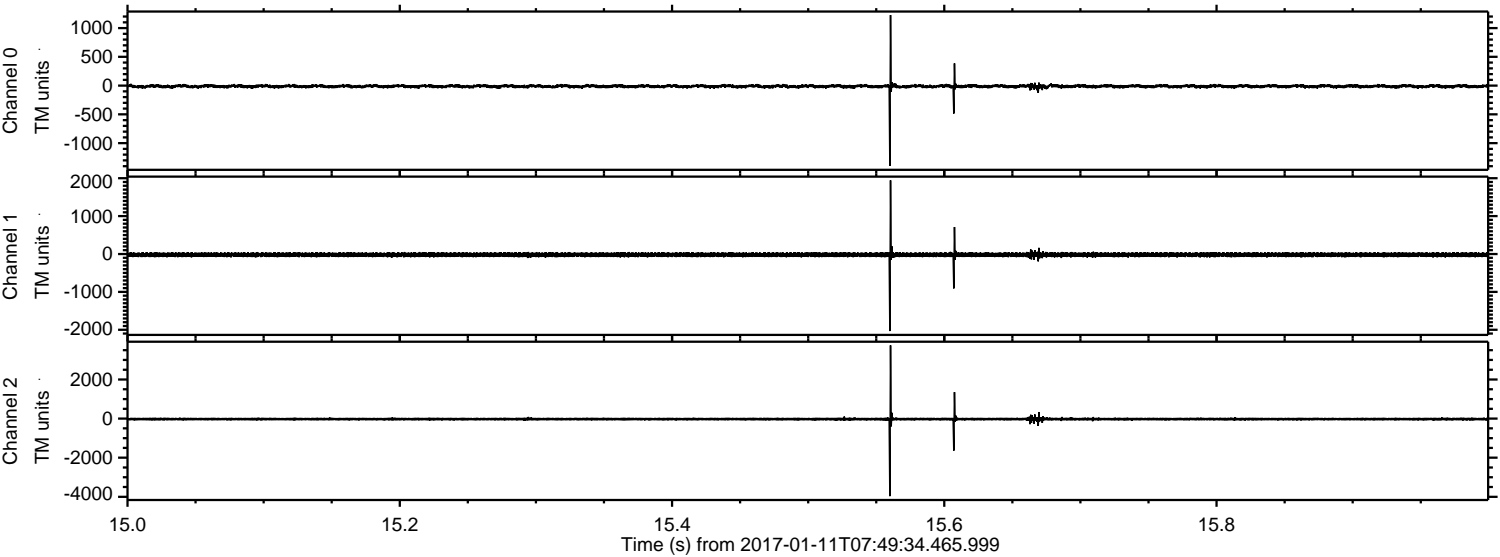

ELMAVAN 3D WAVEFORMS (Measured data sampled at 50 kHz) 51000 packets of 144 samples from 2017-01-11T07:49:34.465.999. Part 144/147

Processed Wed Jan 11 08:57:49 2017 by ELM ver.2012-10-06 from 001__elm20170111_074933__dat00.bin

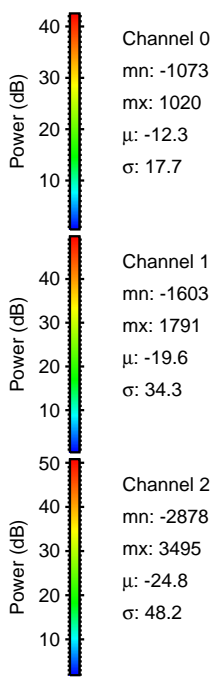
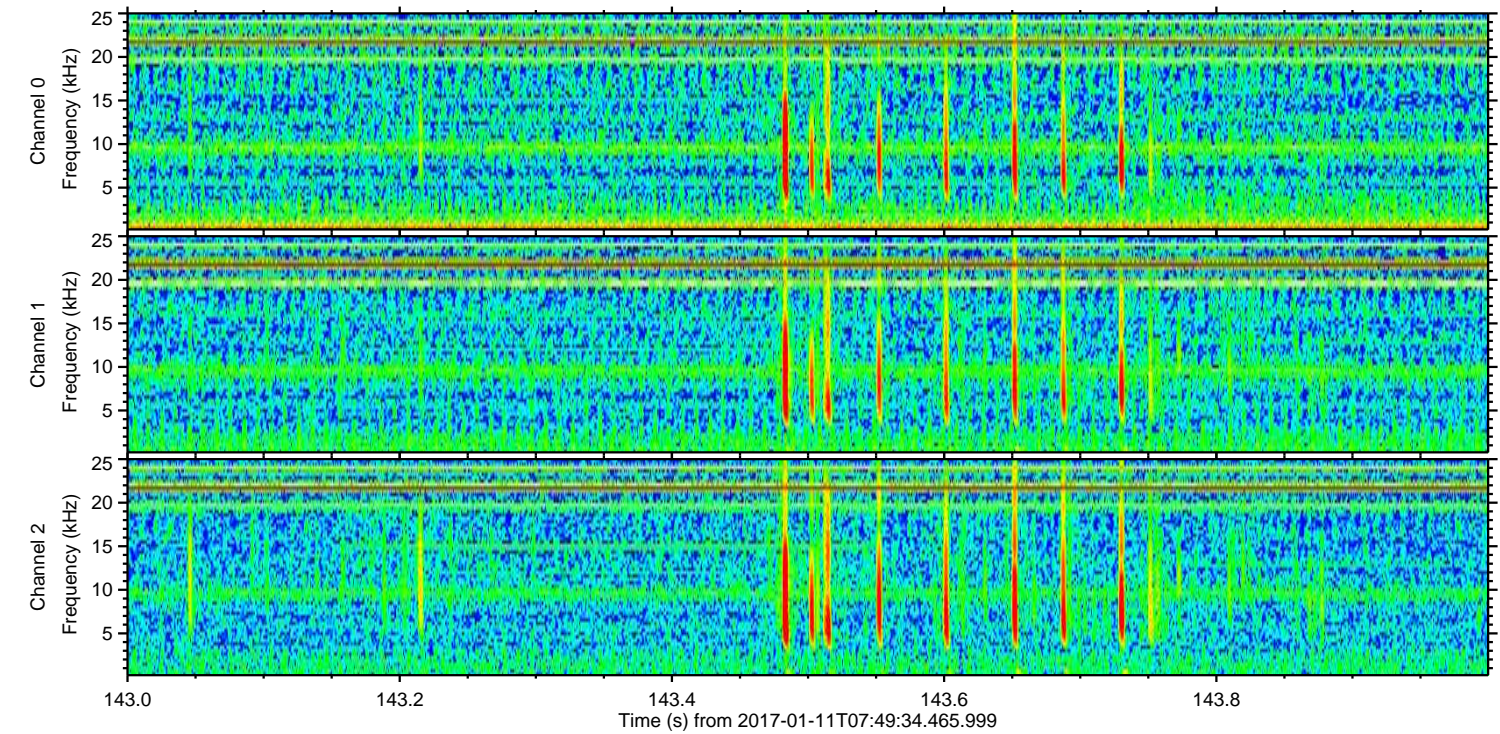
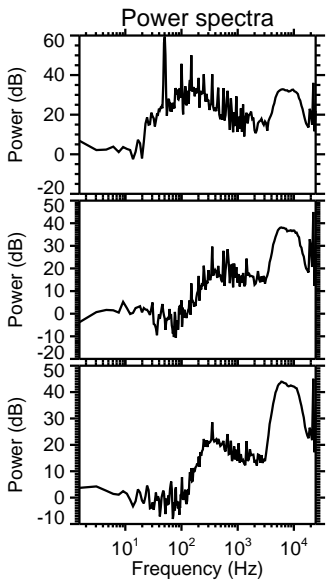
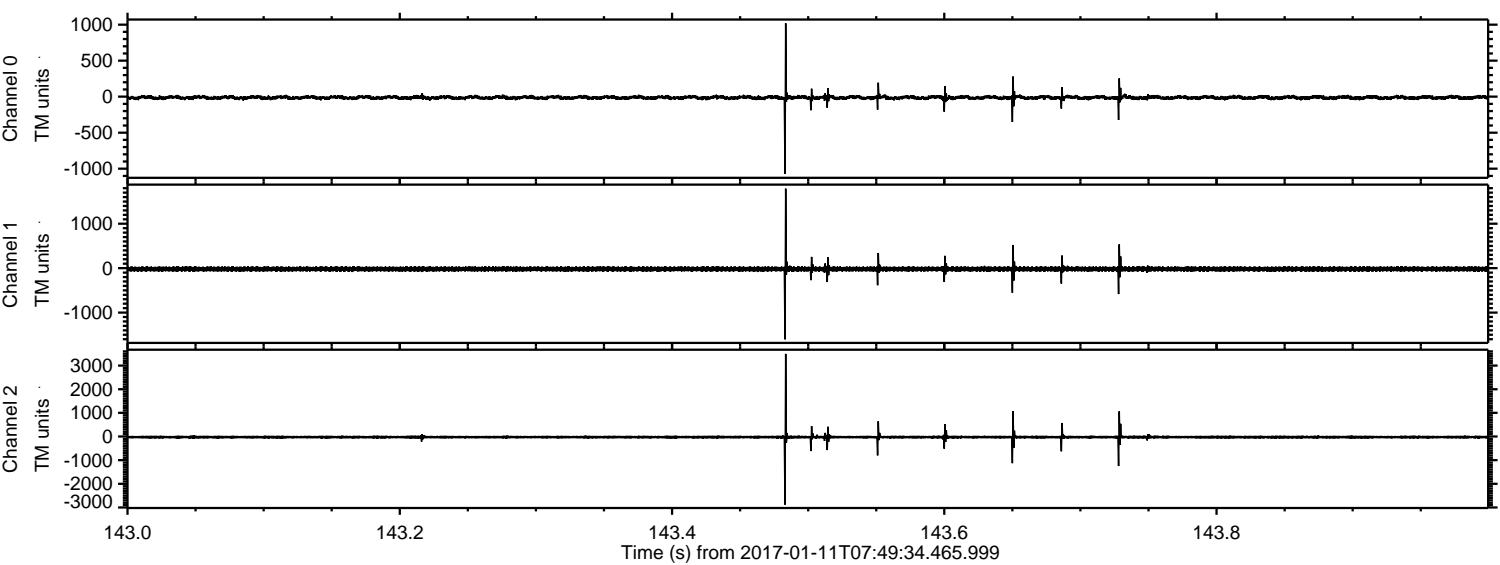

Processed Wed Jan 11 08:57:49 2017 by ELM ver.2012-10-06 from 001__elm20170111_074933__dat00.bin

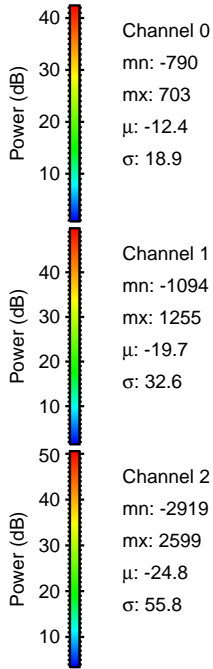
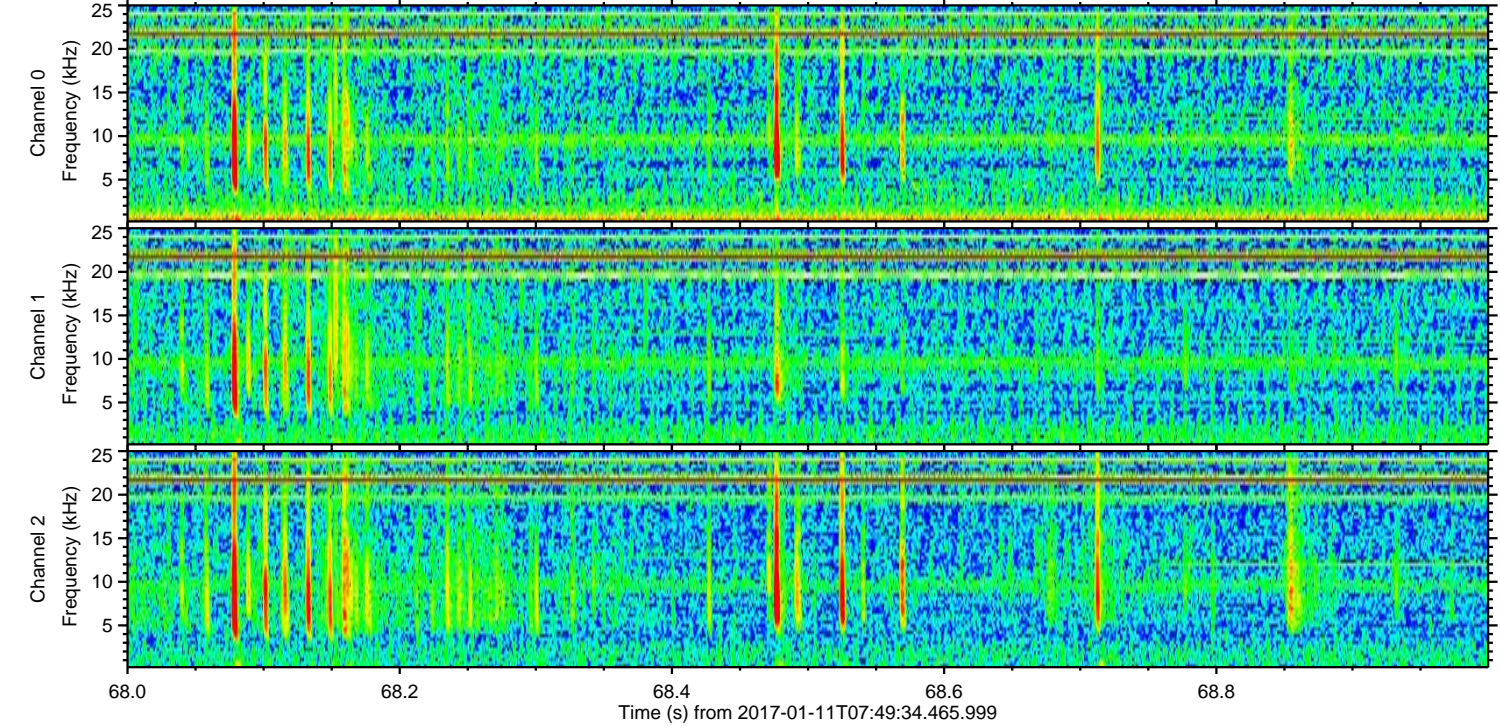
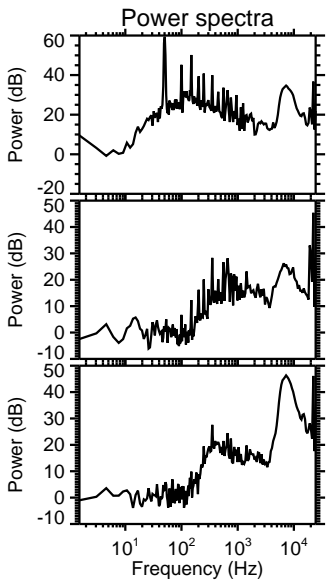
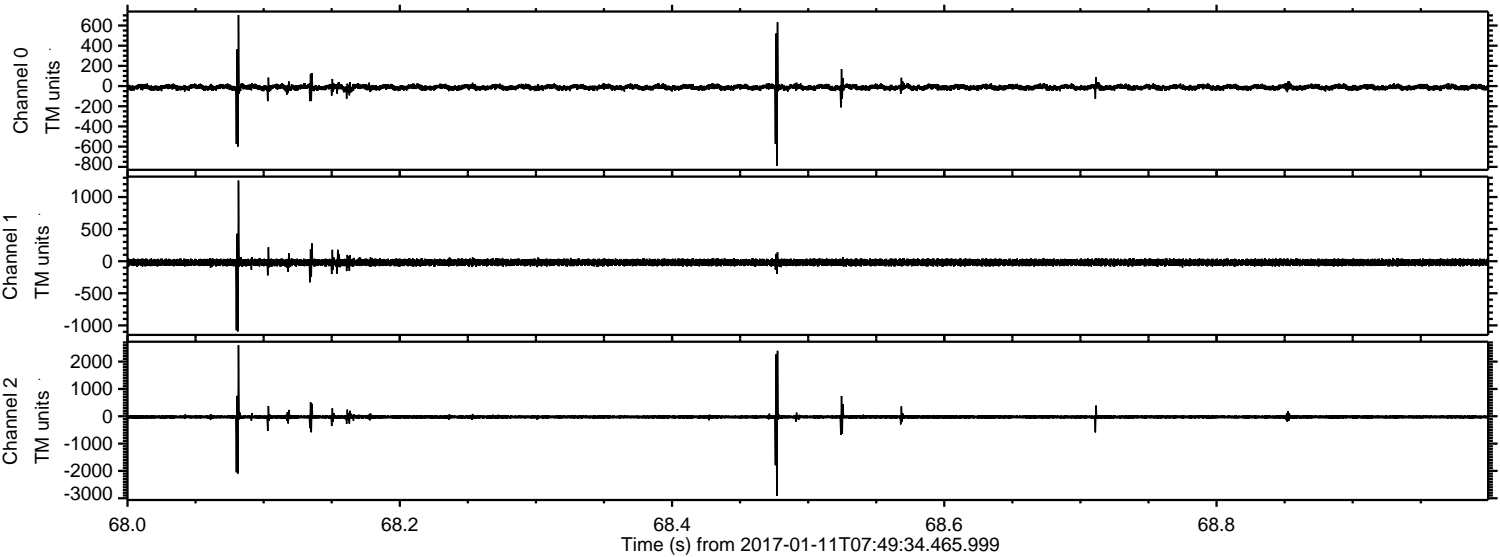

ELMAVAN 3D WAVEFORMS (Measured data sampled at 50 kHz) 51000 packets of 144 samples from 2017-01-11T07:49:34.465.999. Part 104/147

Processed Wed Jan 11 08:57:50 2017 by ELM ver.2012-10-06 from 001__elm20170111_074933__dat00.bin

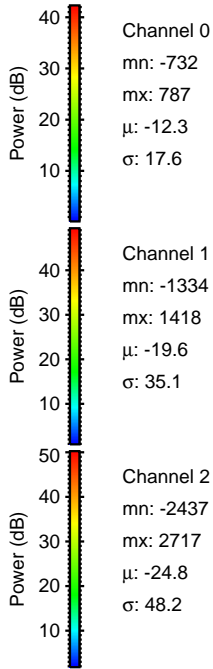
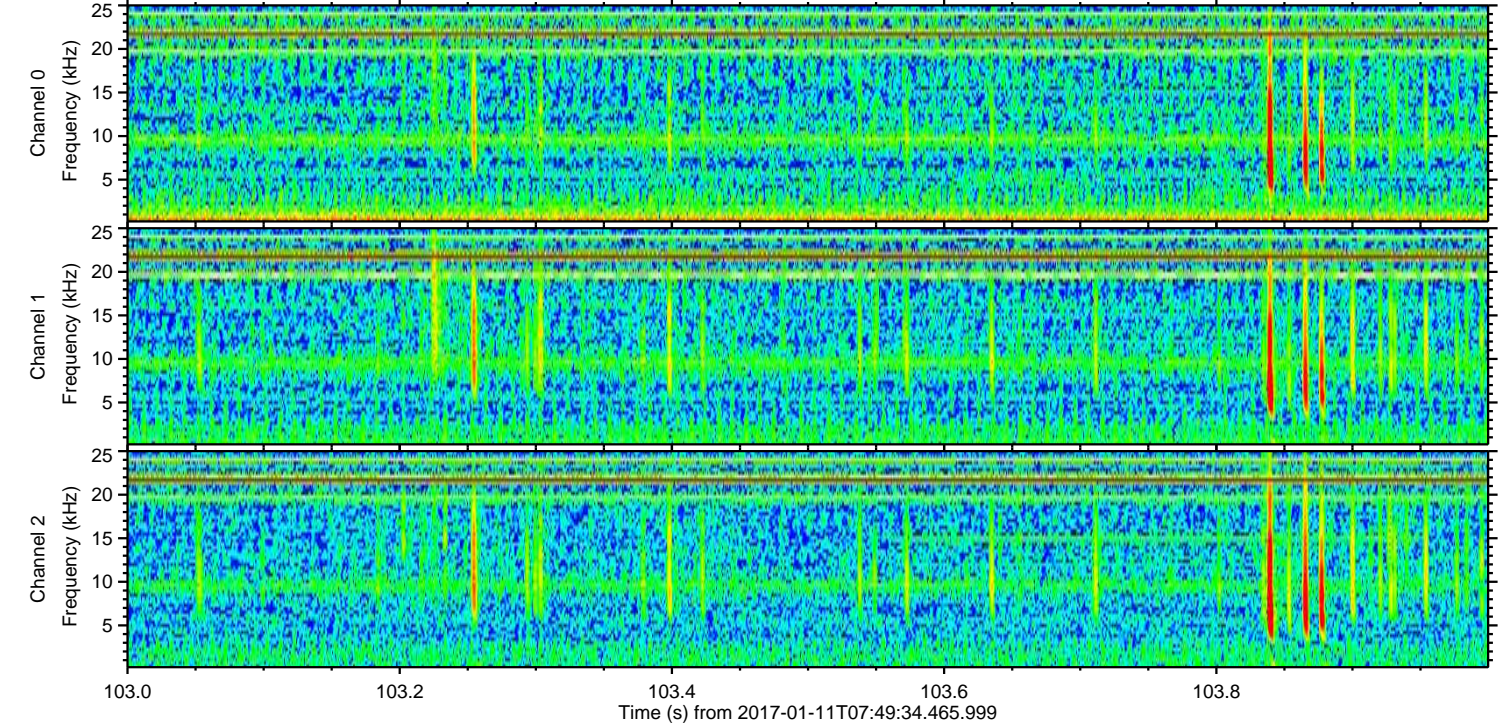
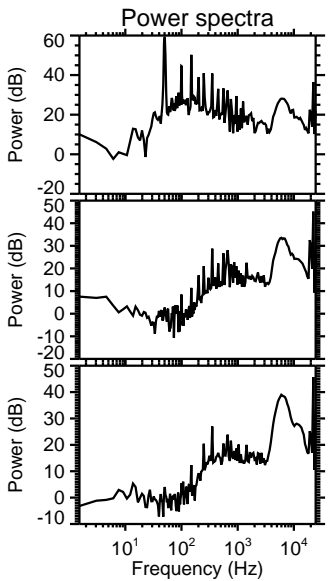
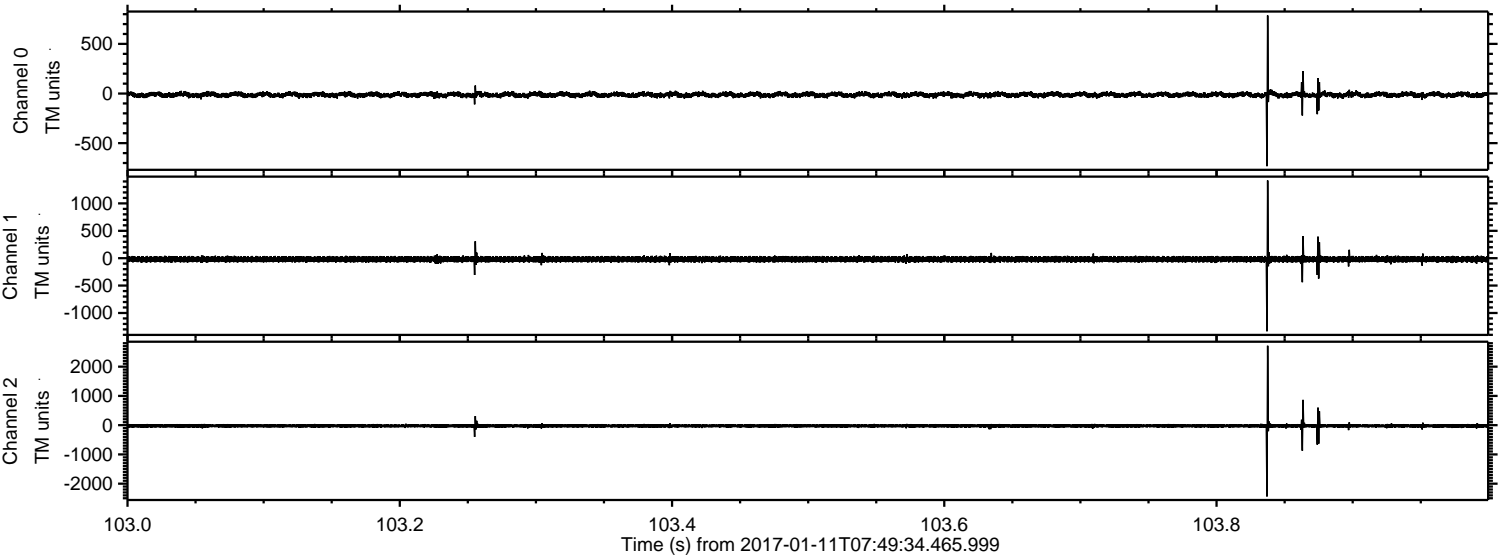

Processed Wed Jan 11 08:57:51 2017 by ELM ver.2012-10-06 from 001__elm20170111_074933__dat00.bin

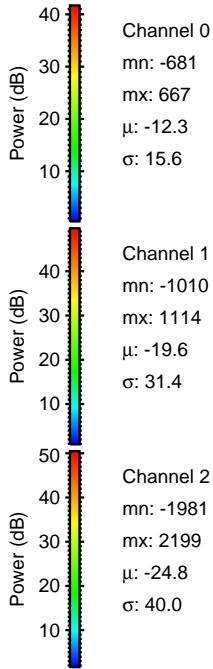
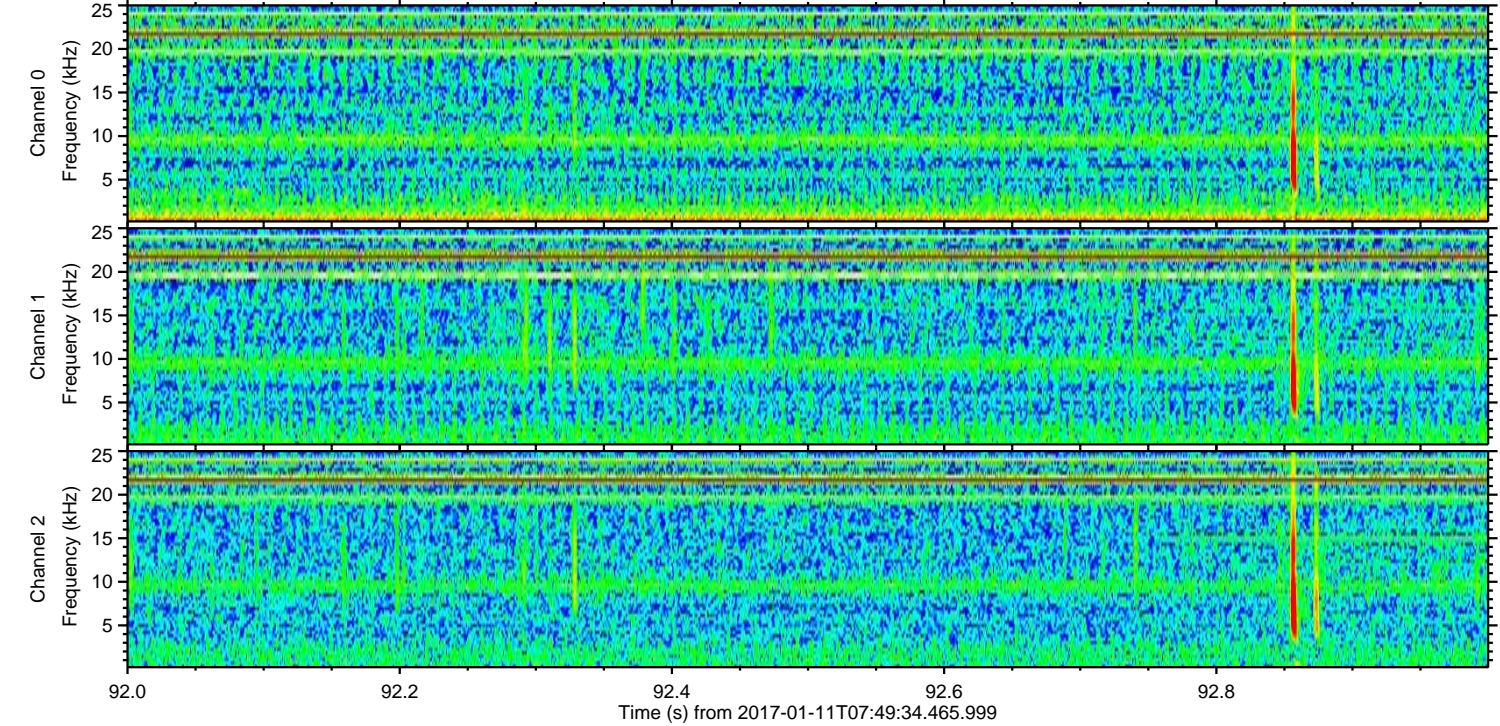
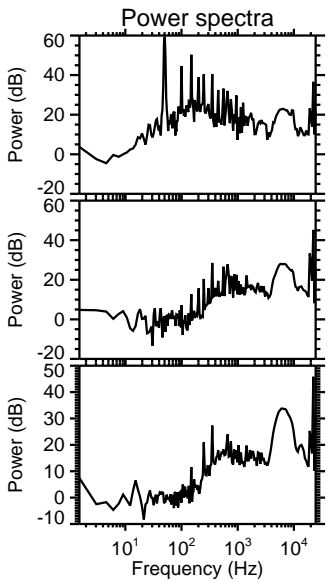
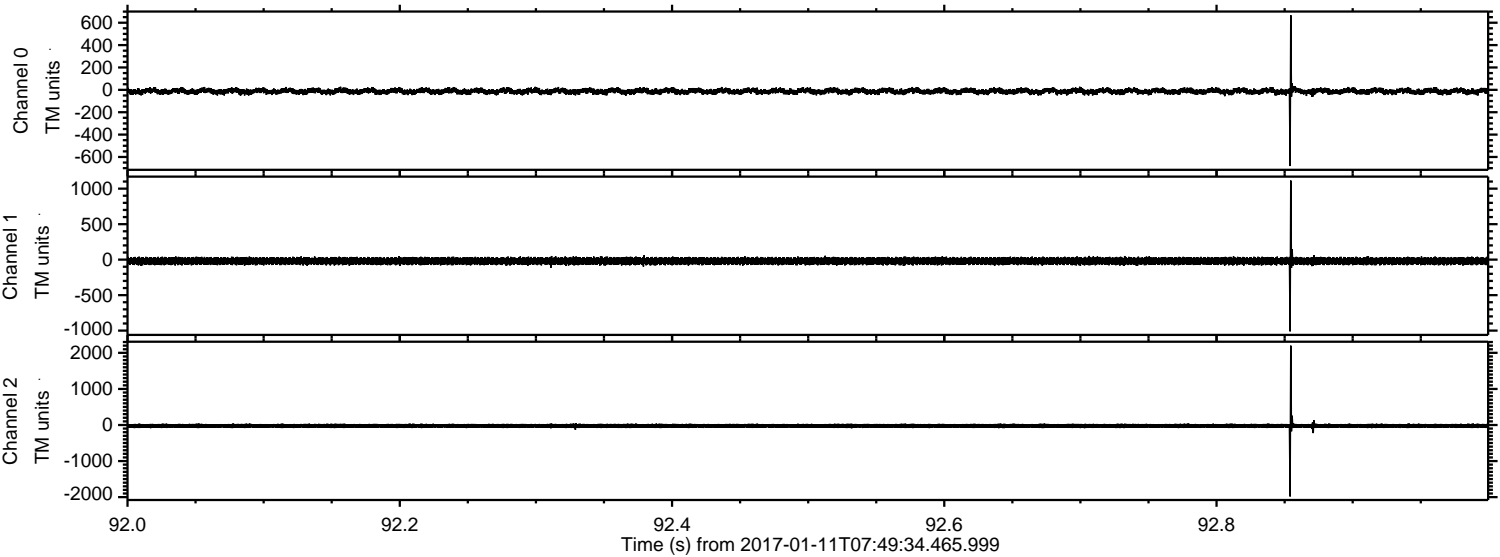

Channel 0
mn: -681
mx: 667
 μ : -12.3
 σ : 15.6

Channel 1
mn: -1010
mx: 1114
 μ : -19.6
 σ : 31.4

Channel 2
mn: -1981
mx: 2199
 μ : -24.8
 σ : 40.0

Processed Wed Jan 11 08:57:52 2017 by ELM ver.2012-10-06 from 001__elm20170111_074933__dat00.bin

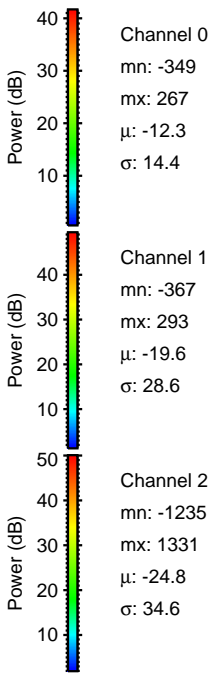
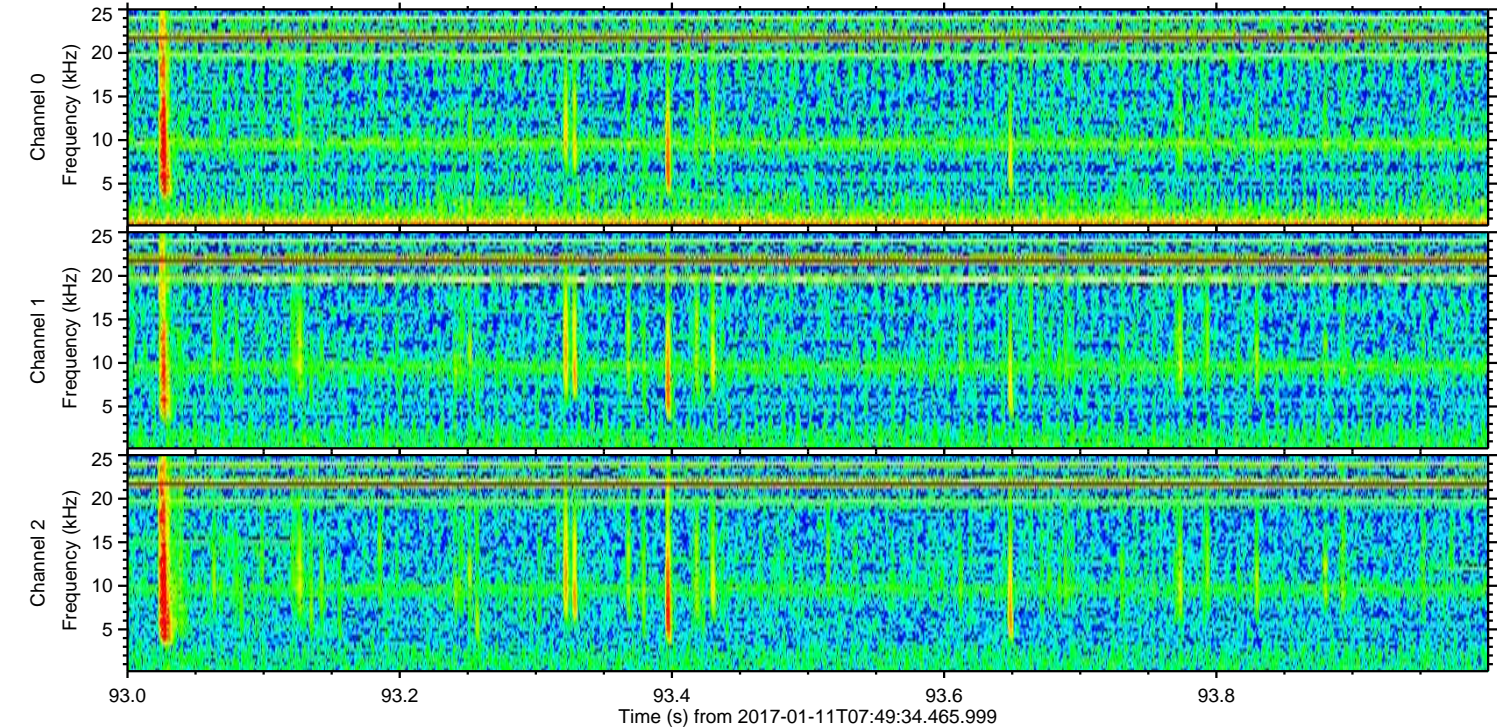
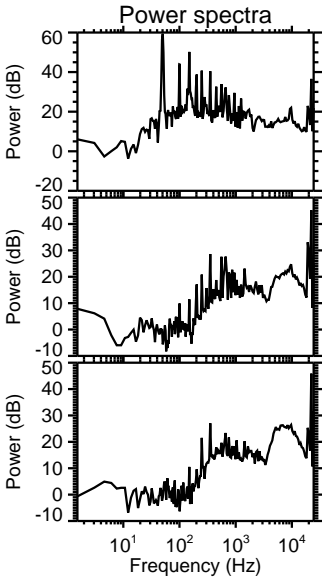
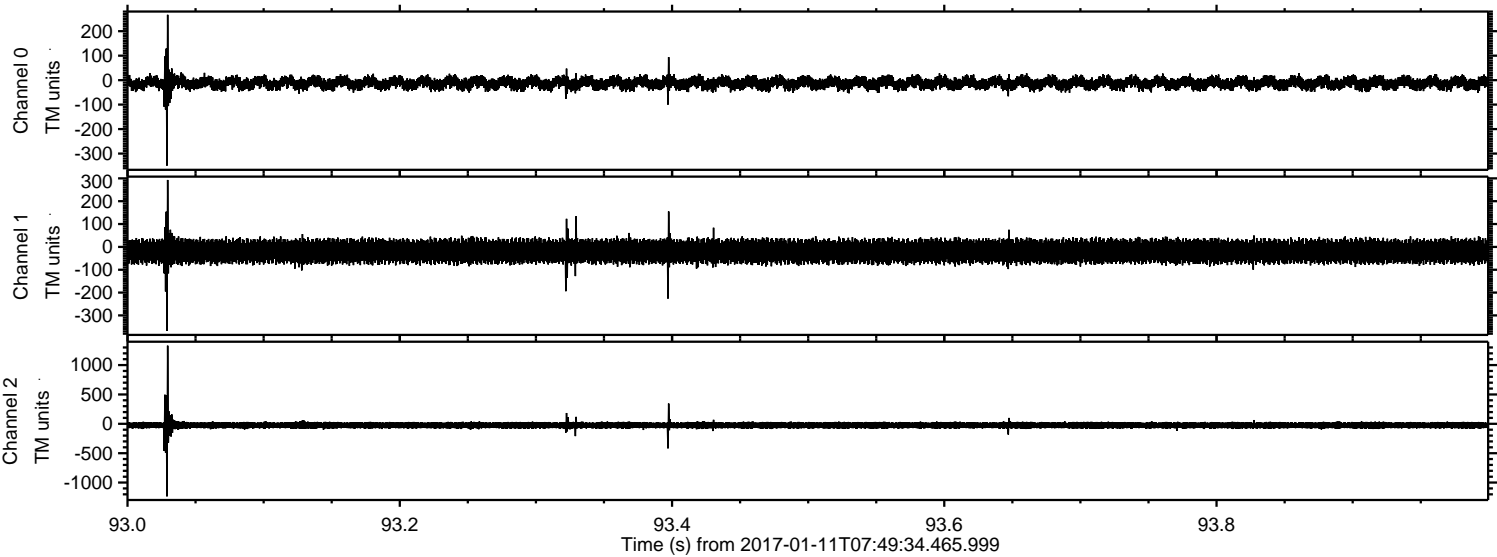

Processed Wed Jan 11 08:57:53 2017 by ELM ver.2012-10-06 from 001__elm20170111_074933__dat00.bin

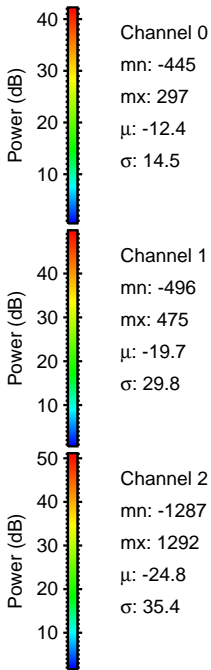
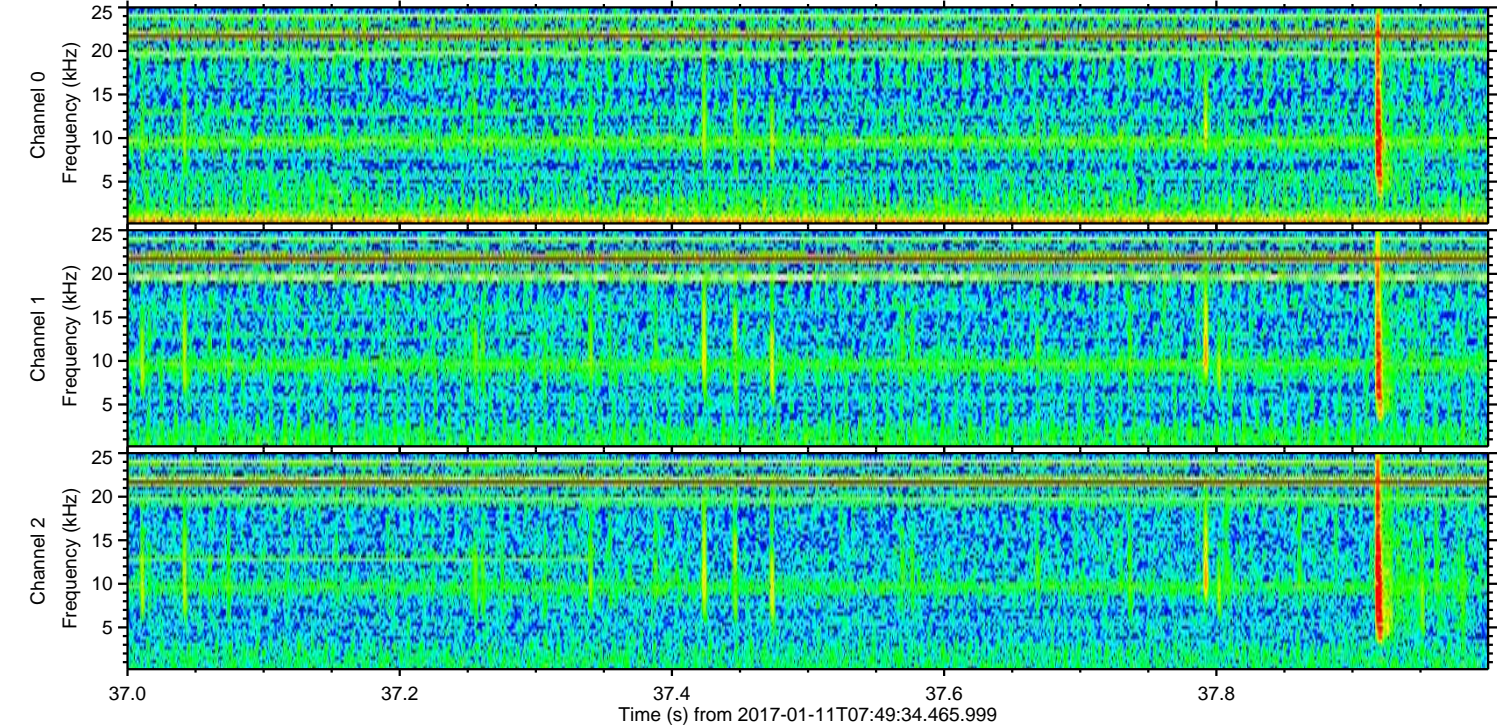
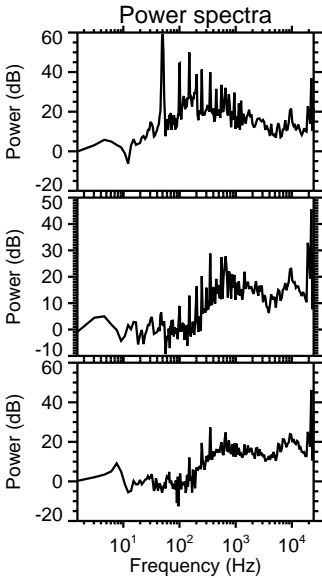
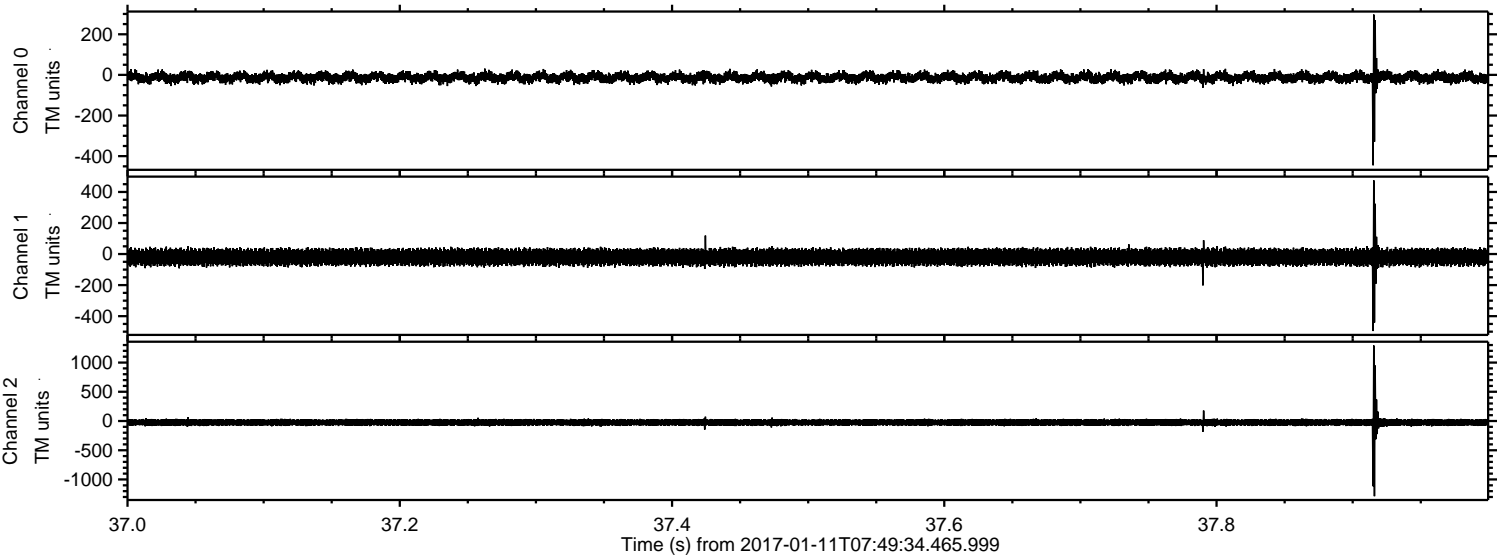

Processed Wed Jan 11 08:57:54 2017 by ELM ver.2012-10-06 from 001__elm20170111_074933__dat00.bin

