

ELMAVAN 3D WAVEFORMS (Measured data sampled at 50 kHz) 51000 packets of 144 samples from 2017-01-11T05:29:28.387.000.

Processed Wed Jan 11 06:37:33 2017 by ELM ver.2012-10-06 from 001__elm20170111_052927__dat00.bin

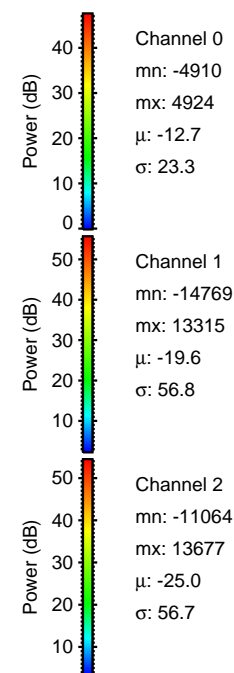
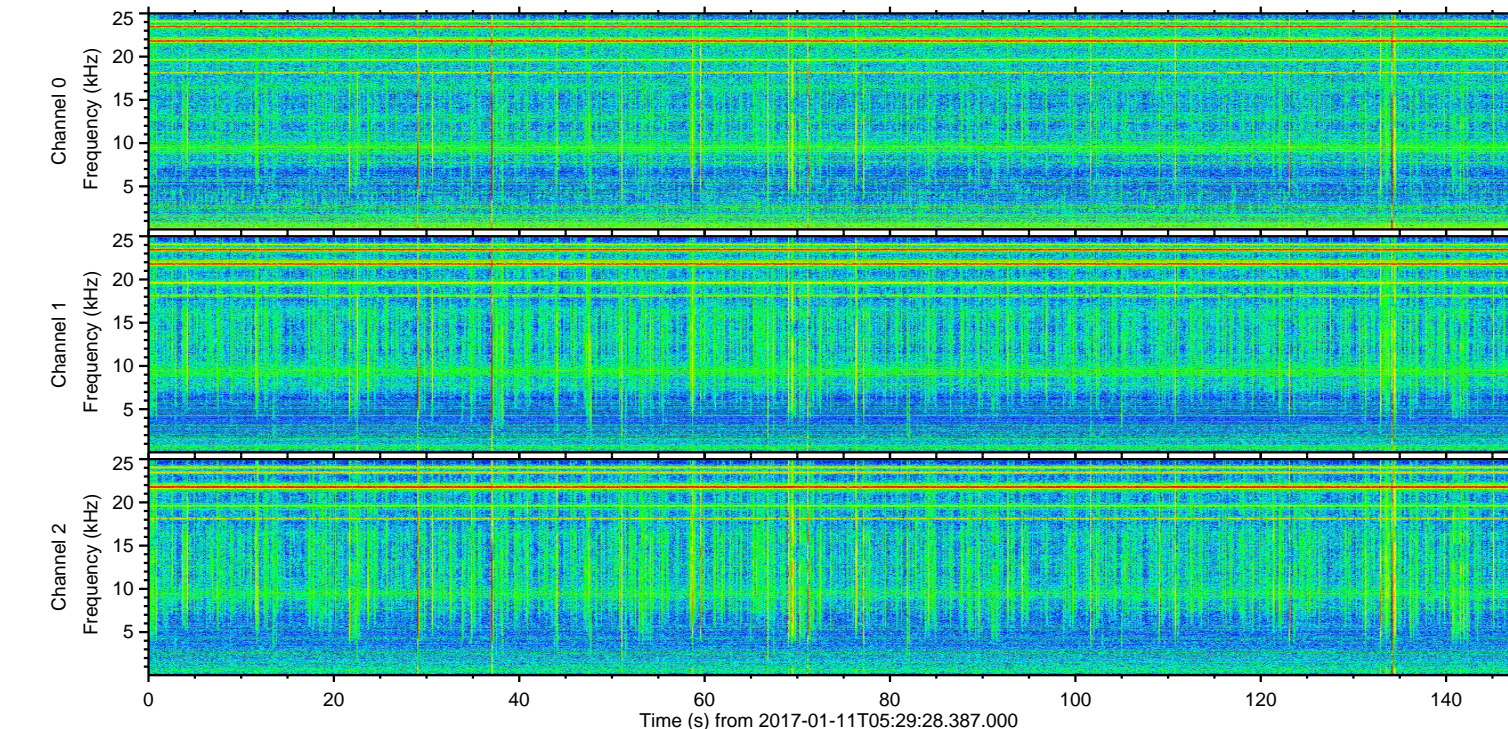
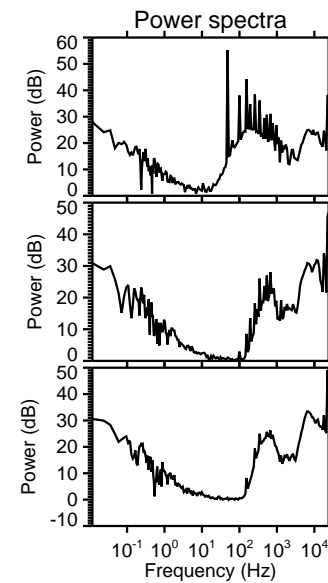
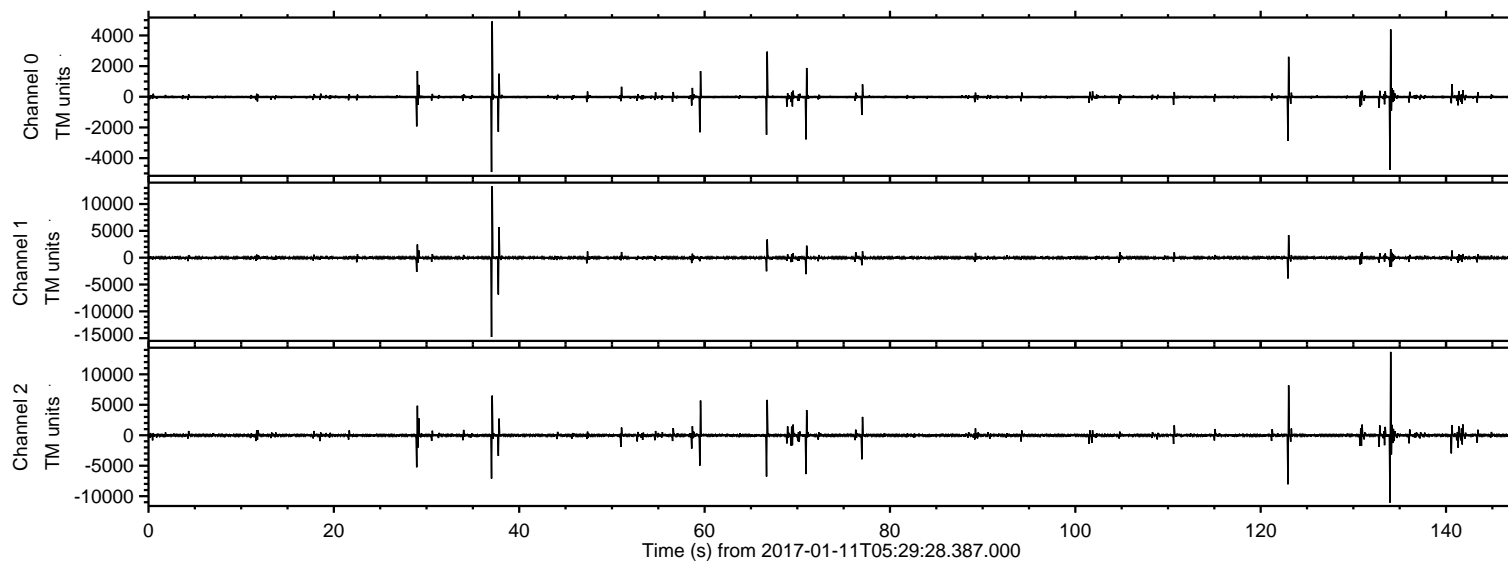

ELMAVAN 3D WAVEFORMS (Measured data sampled at 50 kHz) 51000 packets of 144 samples from 2017-01-11T05:29:28.387.000. Part 38/147

Processed Wed Jan 11 06:37:45 2017 by ELM ver.2012-10-06 from 001__elm20170111_052927__dat00.bin

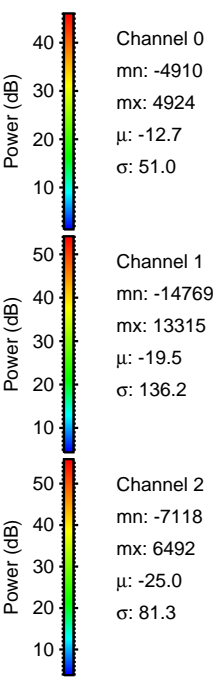
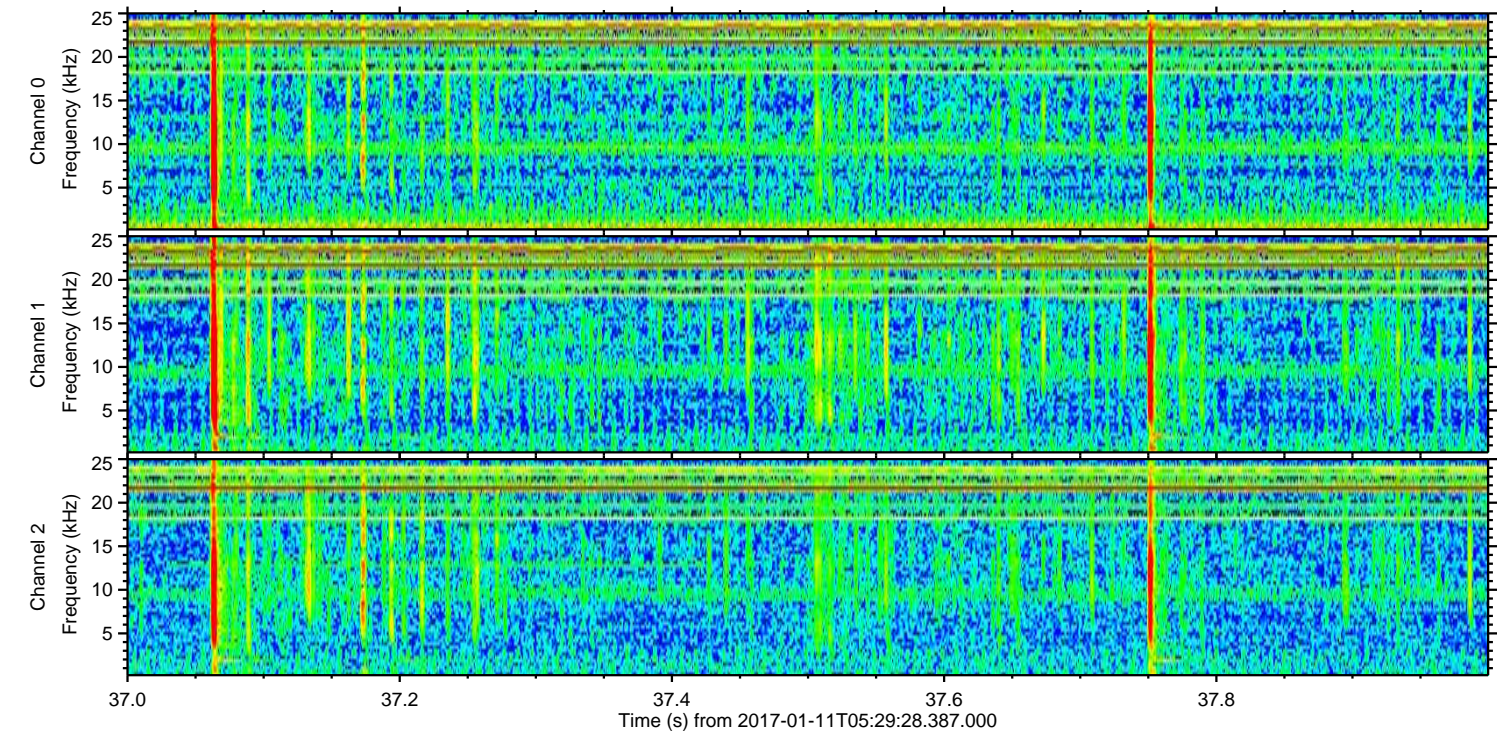
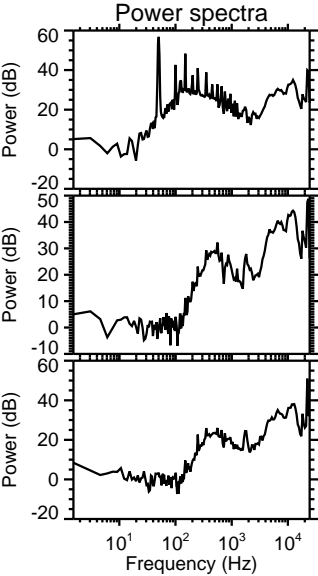
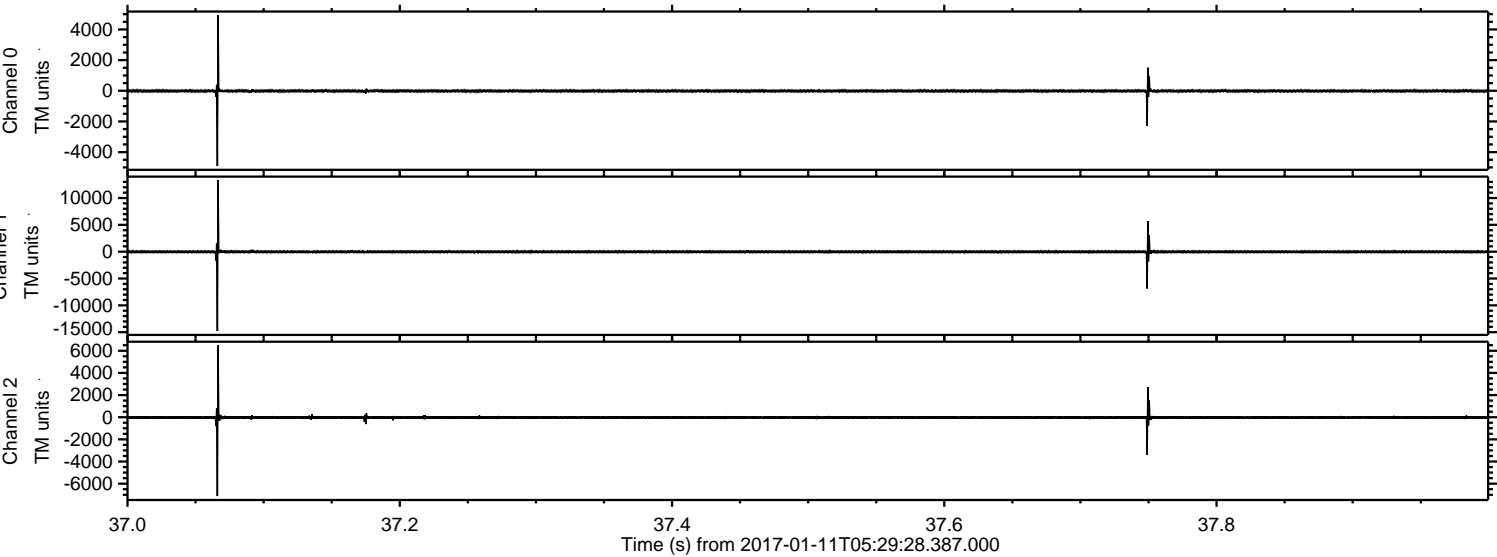

Channel 0
mn: -4910
mx: 4924
 μ : -12.7
 σ : 51.0

Channel 1
mn: -14769
mx: 13315
 μ : -19.5
 σ : 136.2

Channel 2
mn: -7118
mx: 6492
 μ : -25.0
 σ : 81.3

ELMAVAN 3D WAVEFORMS (Measured data sampled at 50 kHz) 51000 packets of 144 samples from 2017-01-11T05:29:28.387.000. Part 135/147

Processed Wed Jan 11 06:37:46 2017 by ELM ver.2012-10-06 from 001__elm20170111_052927__dat00.bin

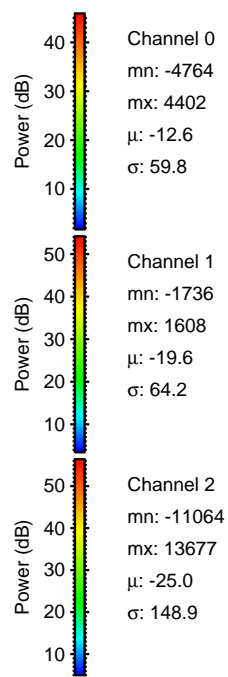
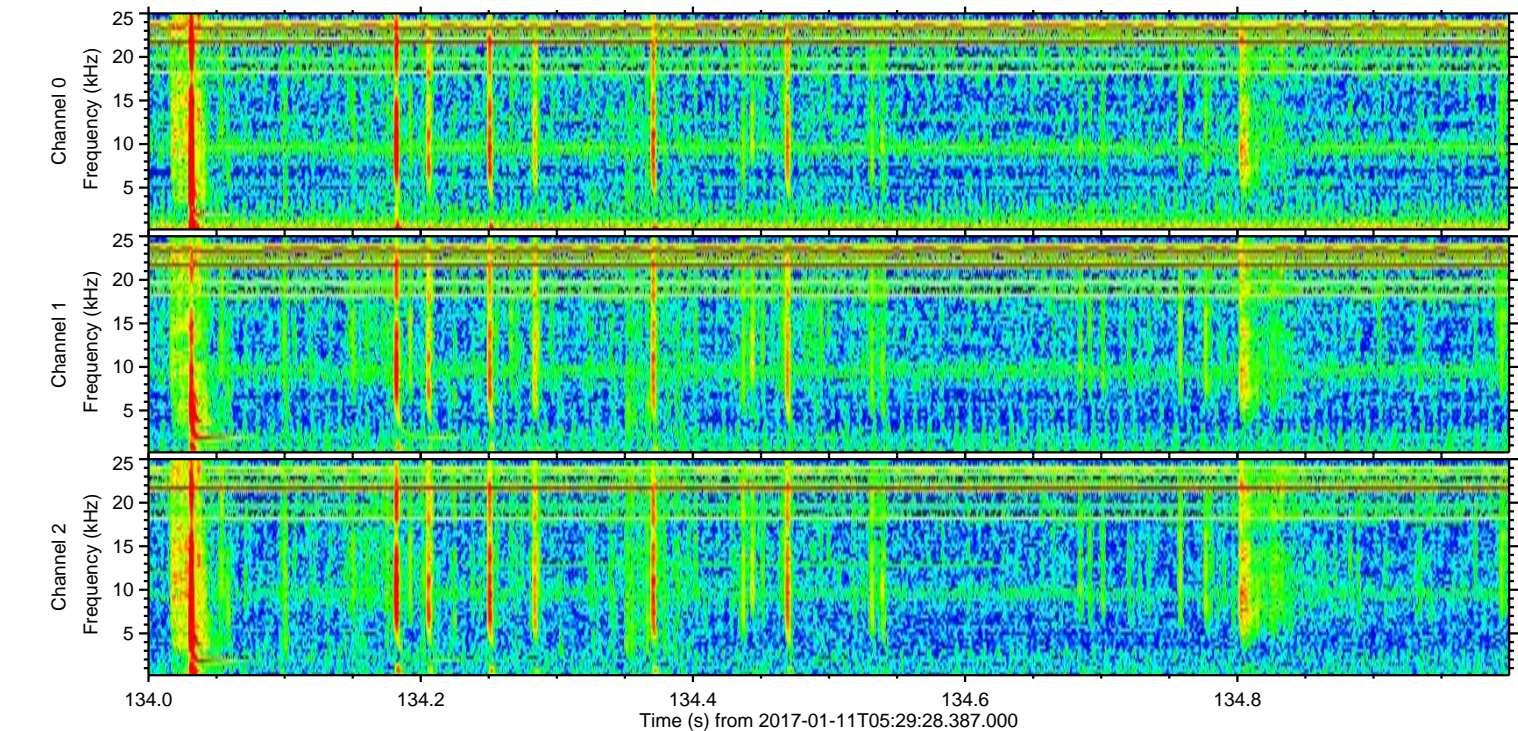
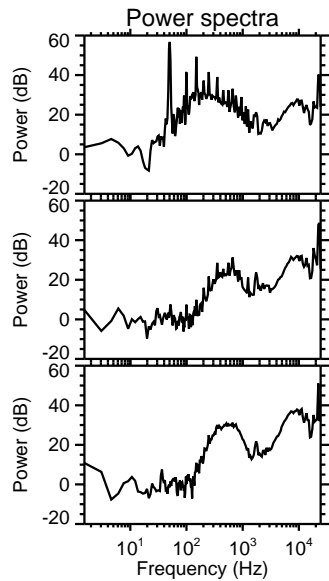
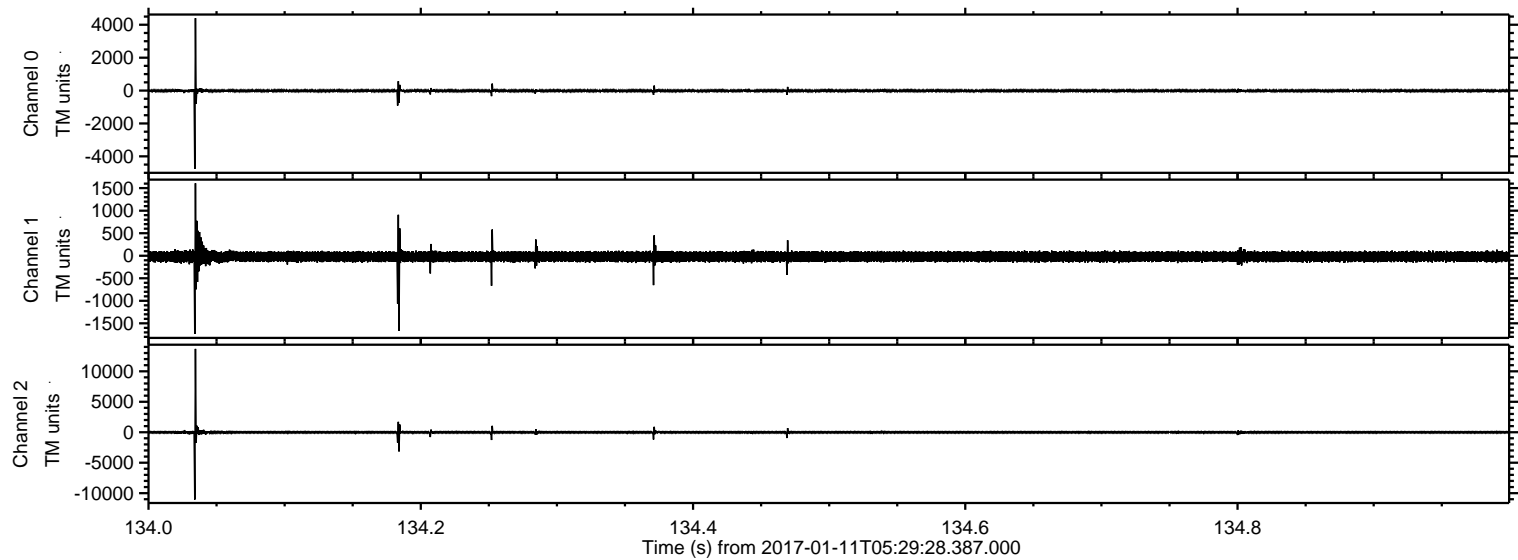

Channel 0
mn: -4764
mx: 4402
 μ : -12.6
 σ : 59.8

Channel 1
mn: -1736
mx: 1608
 μ : -19.6
 σ : 64.2

Channel 2
mn: -11064
mx: 13677
 μ : -25.0
 σ : 148.9

ELMAVAN 3D WAVEFORMS (Measured data sampled at 50 kHz) 51000 packets of 144 samples from 2017-01-11T05:29:28.387.000. Part 123/147

Processed Wed Jan 11 06:37:47 2017 by ELM ver.2012-10-06 from 001__elm20170111_052927__dat00.bin

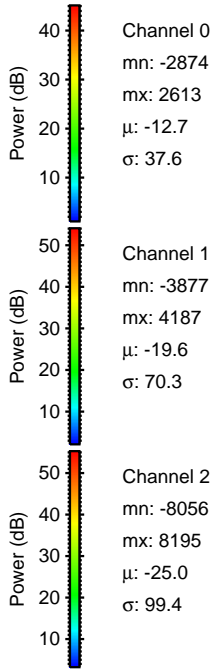
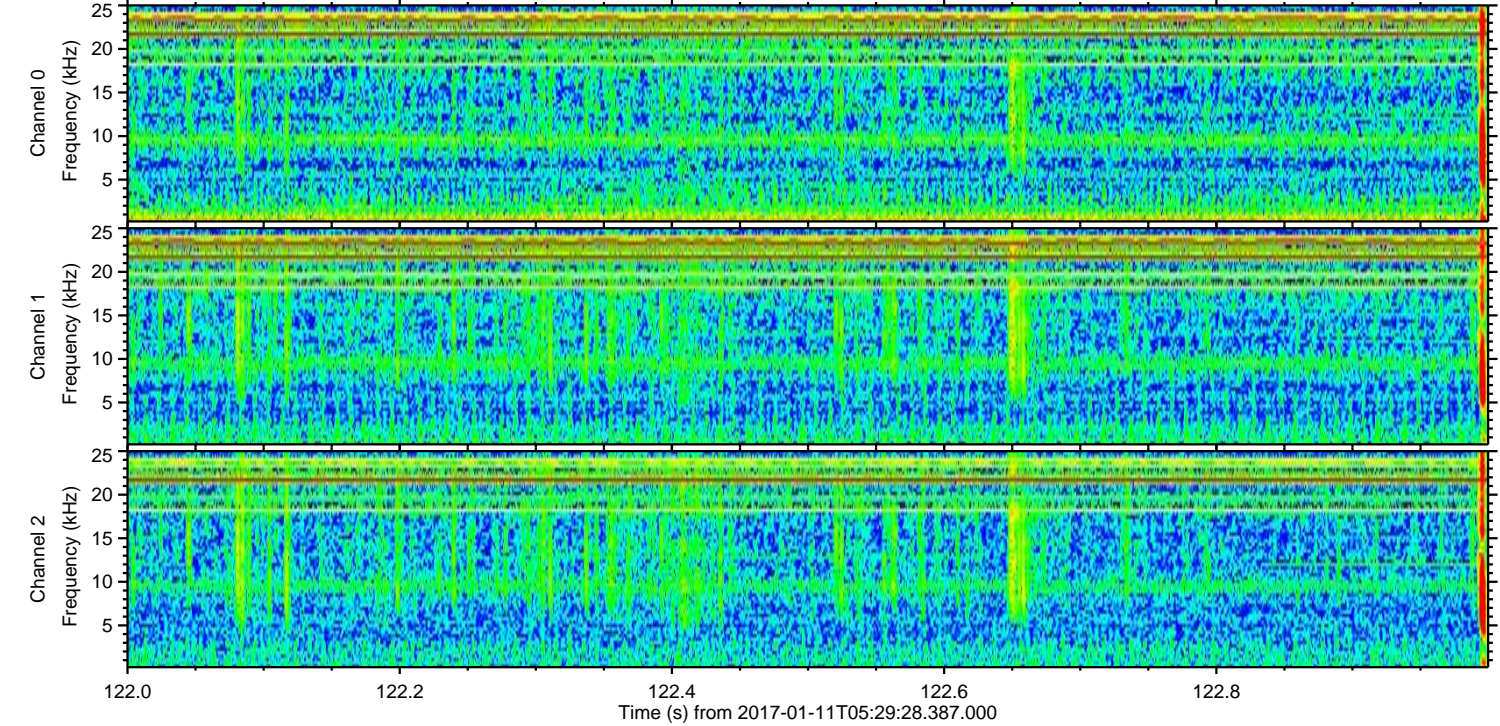
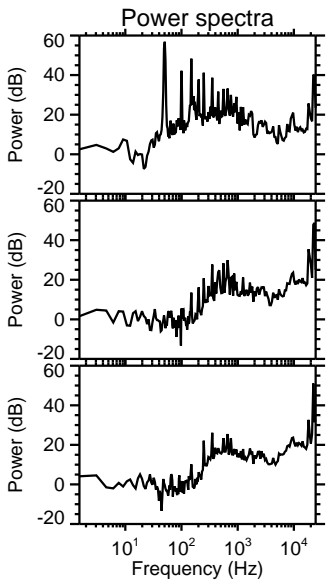
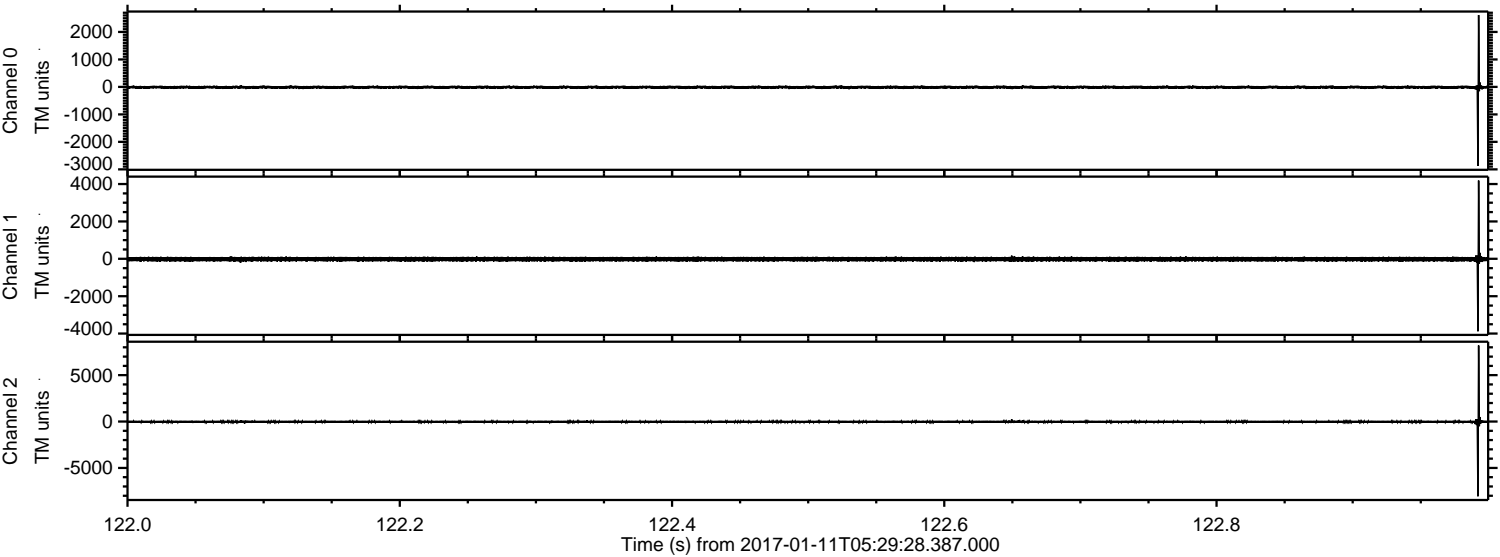

Channel 0
mn: -2874
mx: 2613
 μ : -12.7
 σ : 37.6

Channel 1
mn: -3877
mx: 4187
 μ : -19.6
 σ : 70.3

Channel 2
mn: -8056
mx: 8195
 μ : -25.0
 σ : 99.4

Processed Wed Jan 11 06:37:48 2017 by ELM ver.2012-10-06 from 001__elm20170111_052927__dat00.bin

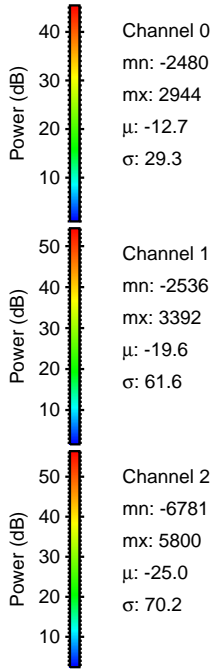
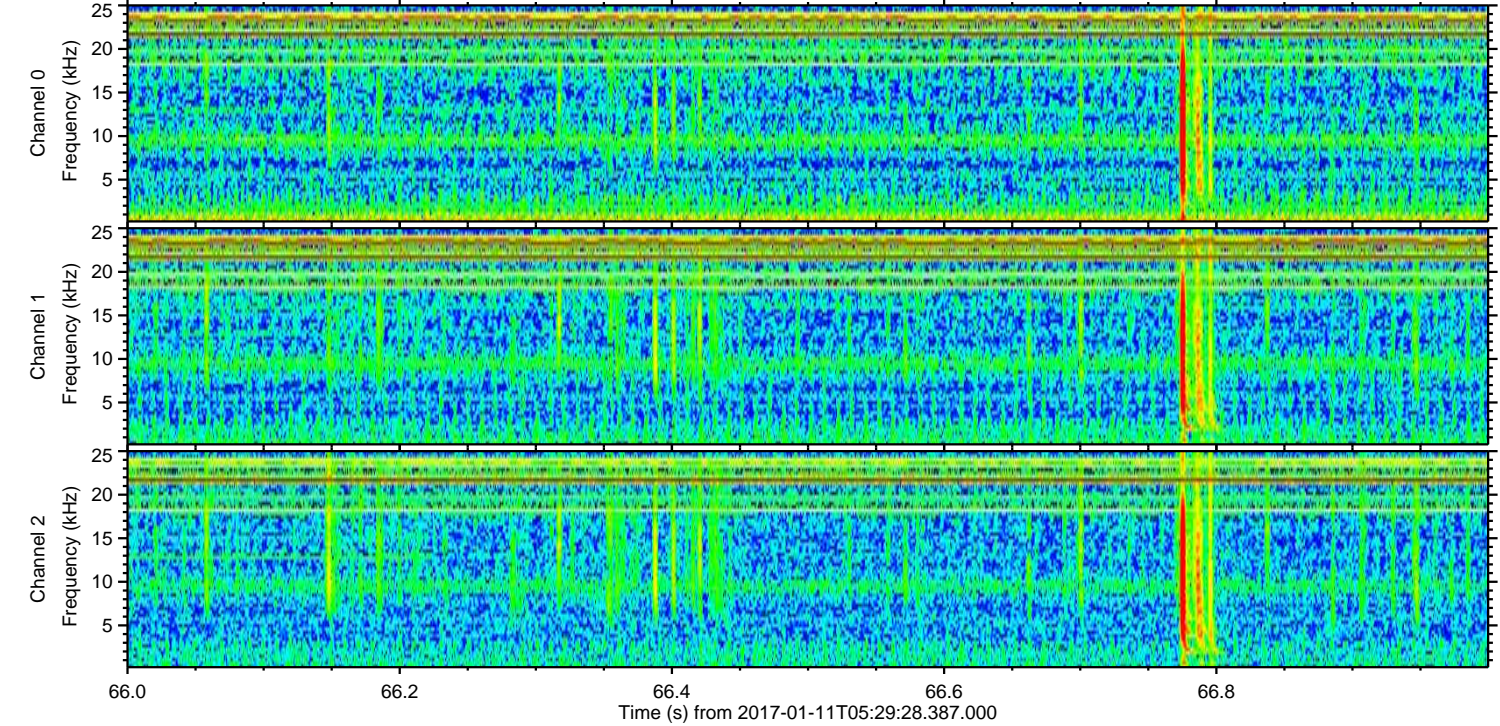
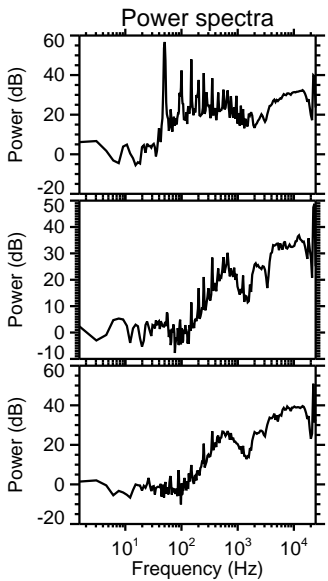
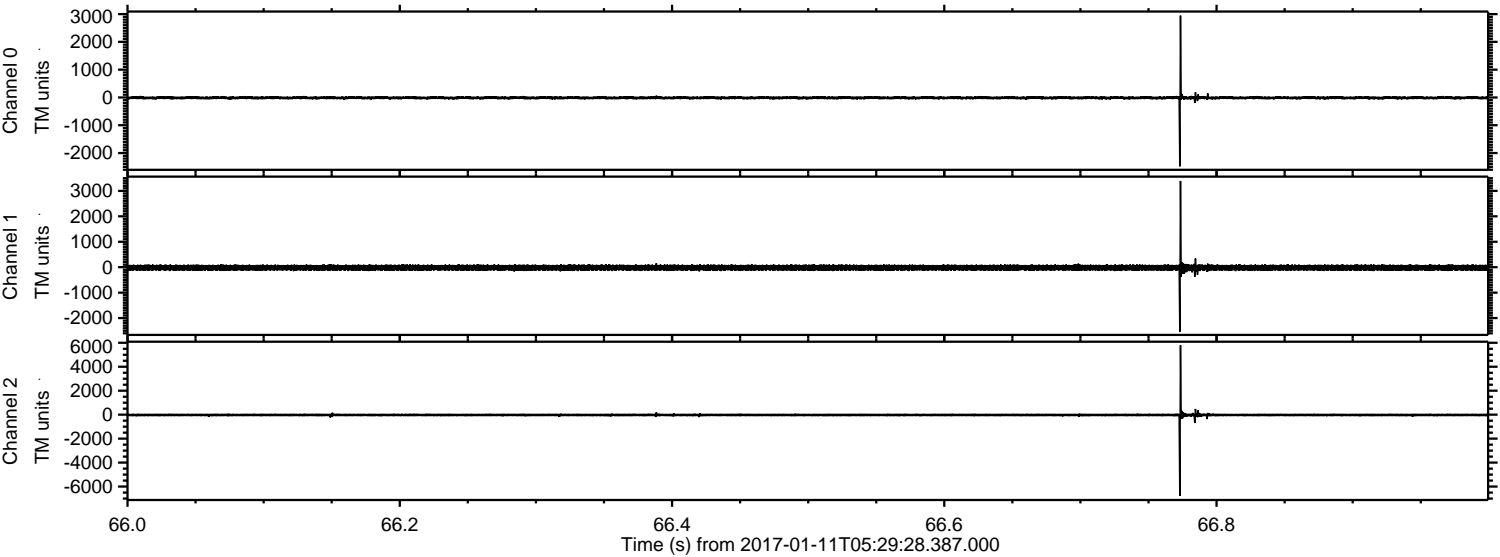

Channel 0
mn: -2480
mx: 2944
 μ : -12.7
 σ : 29.3

Channel 1
mn: -2536
mx: 3392
 μ : -19.6
 σ : 61.6

Channel 2
mn: -6781
mx: 5800
 μ : -25.0
 σ : 70.2

Processed Wed Jan 11 06:37:49 2017 by ELM ver.2012-10-06 from 001__elm20170111_052927__dat00.bin

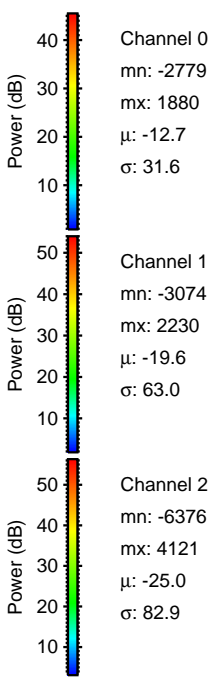
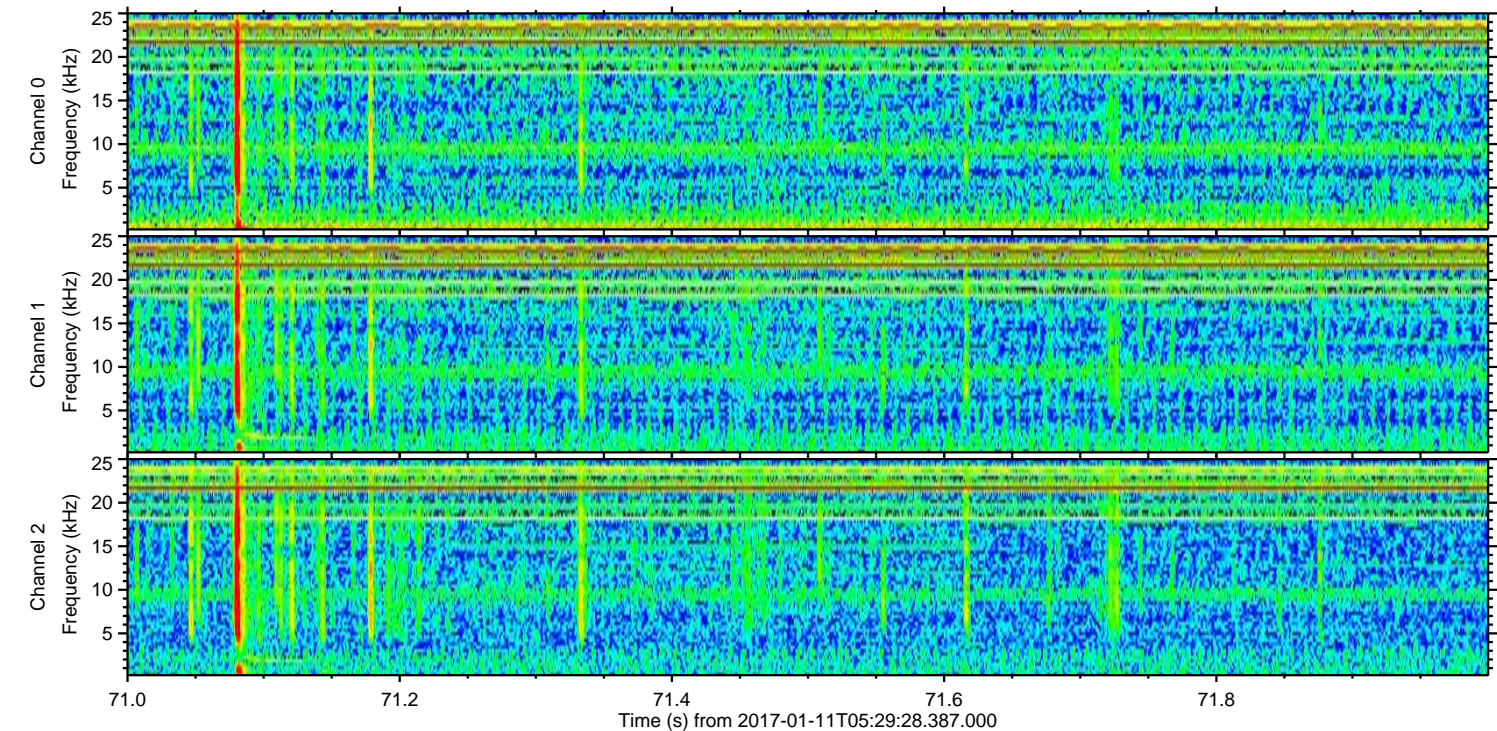
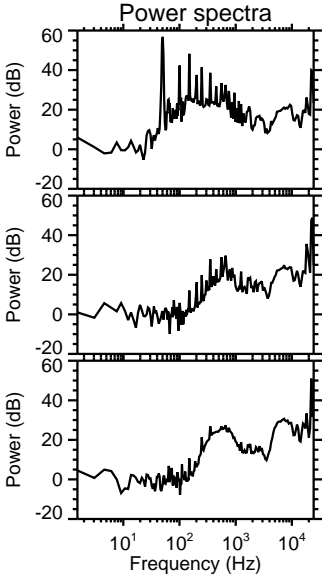
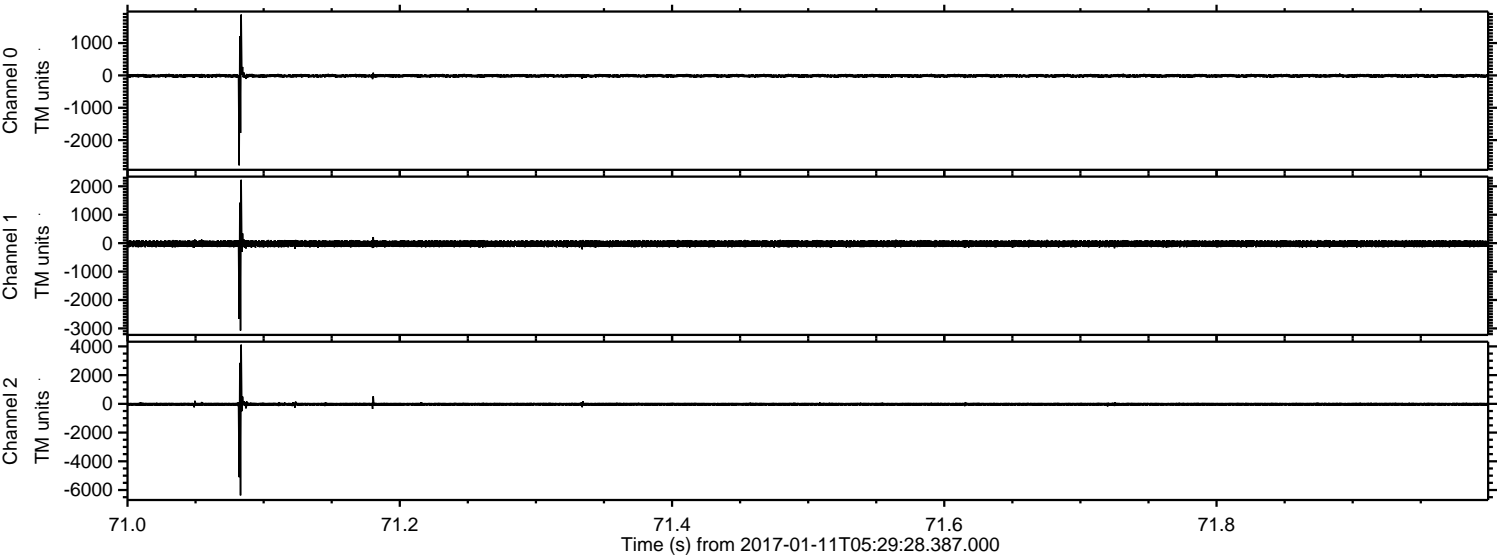

Processed Wed Jan 11 06:37:50 2017 by ELM ver.2012-10-06 from 001__elm20170111_052927__dat00.bin

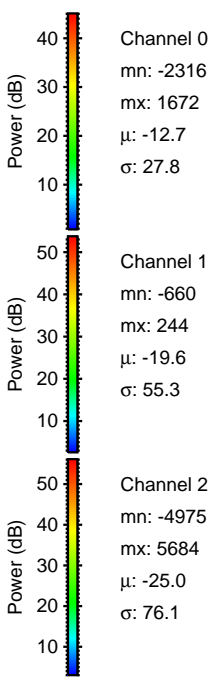
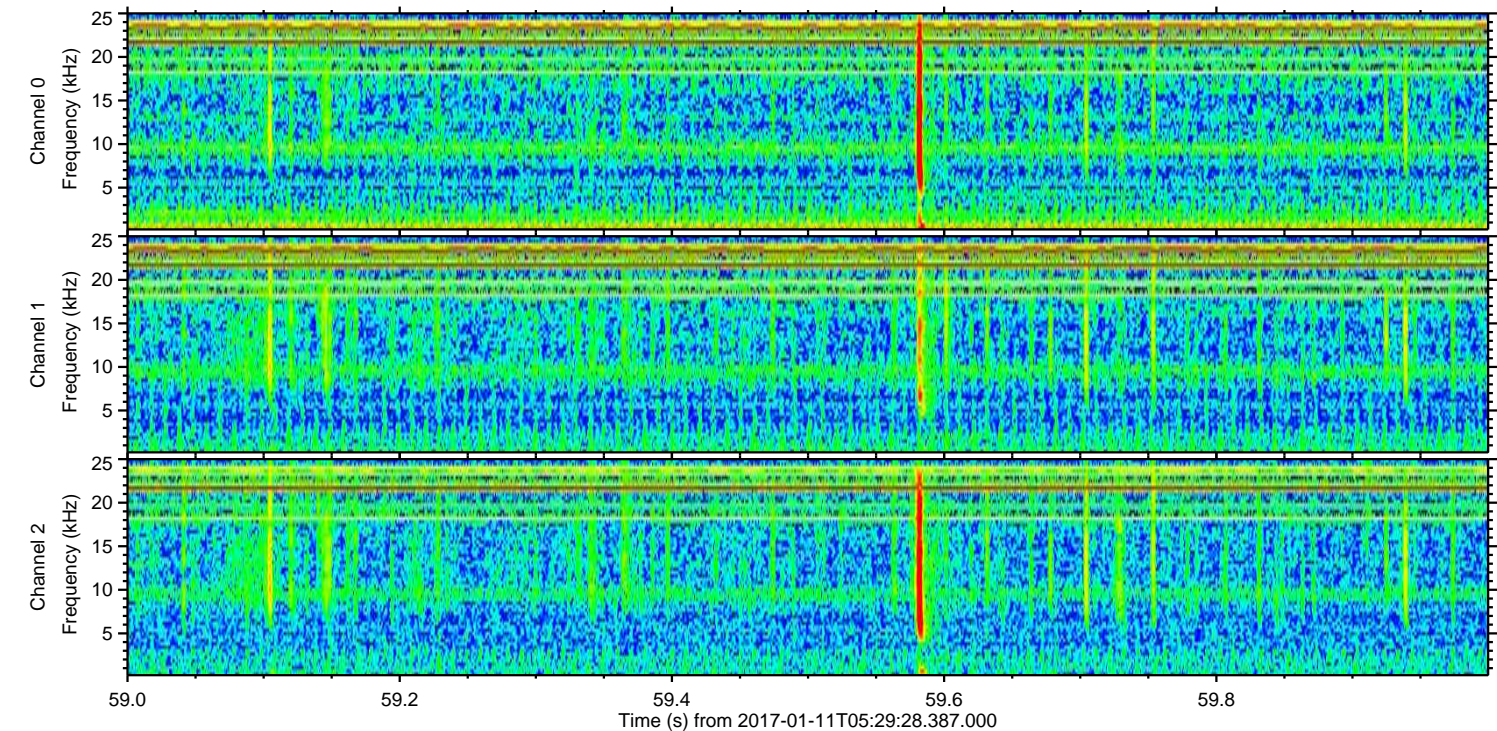
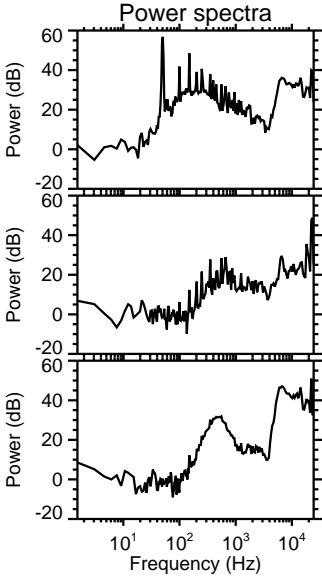
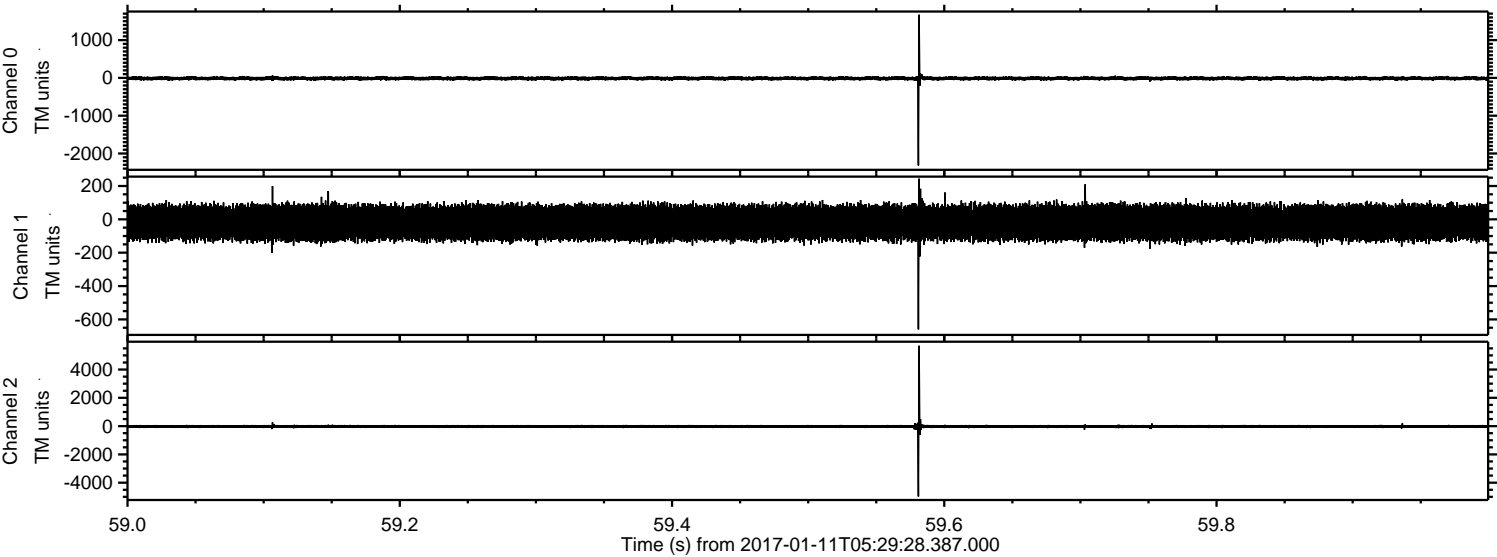

Processed Wed Jan 11 06:37:50 2017 by ELM ver.2012-10-06 from 001__elm20170111_052927__dat00.bin

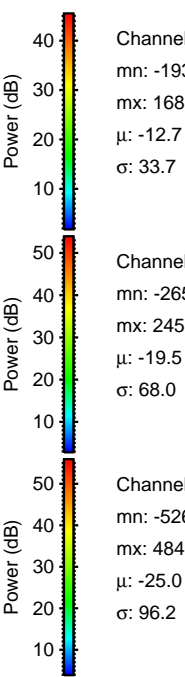
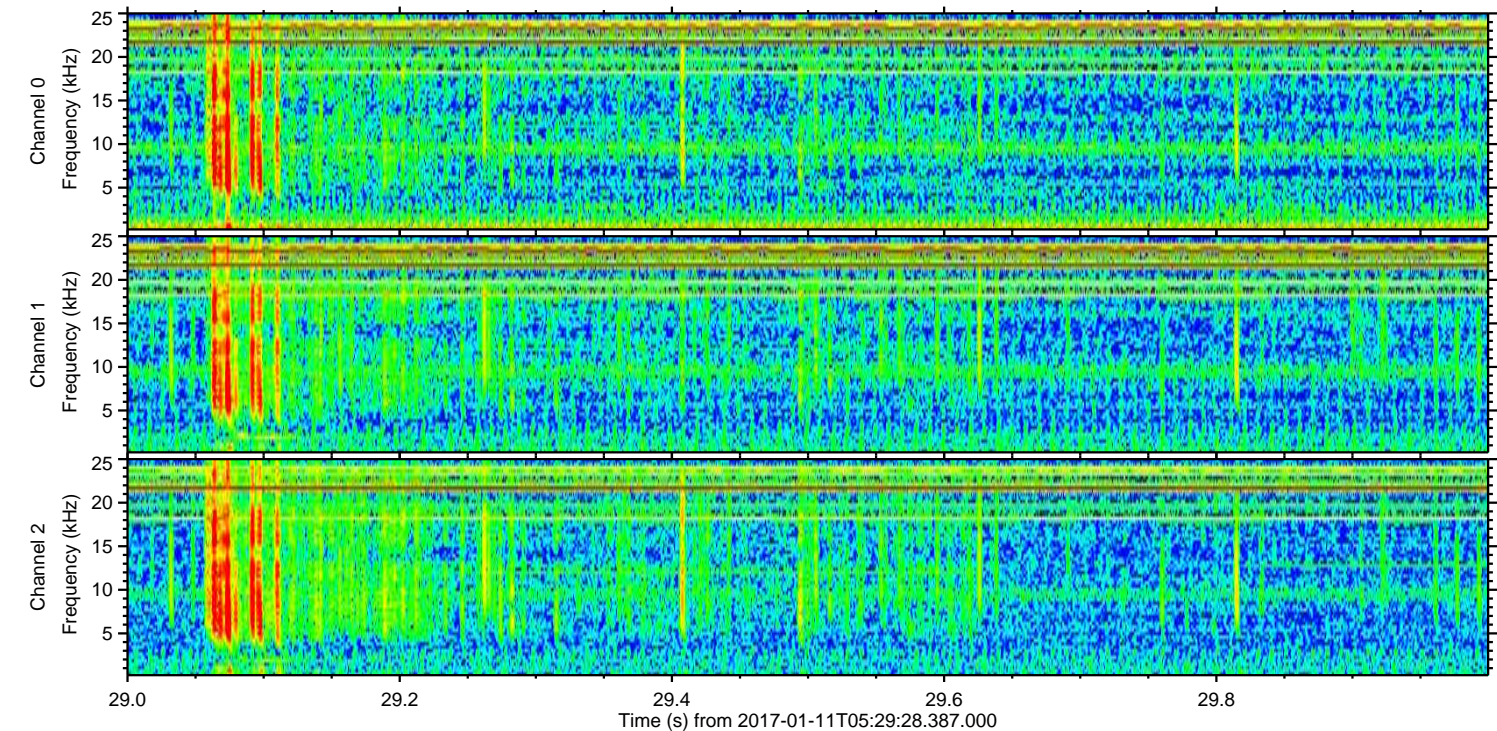
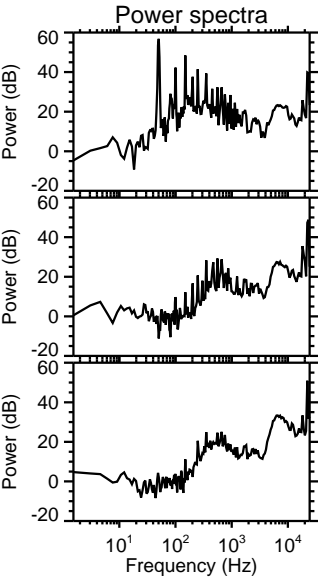
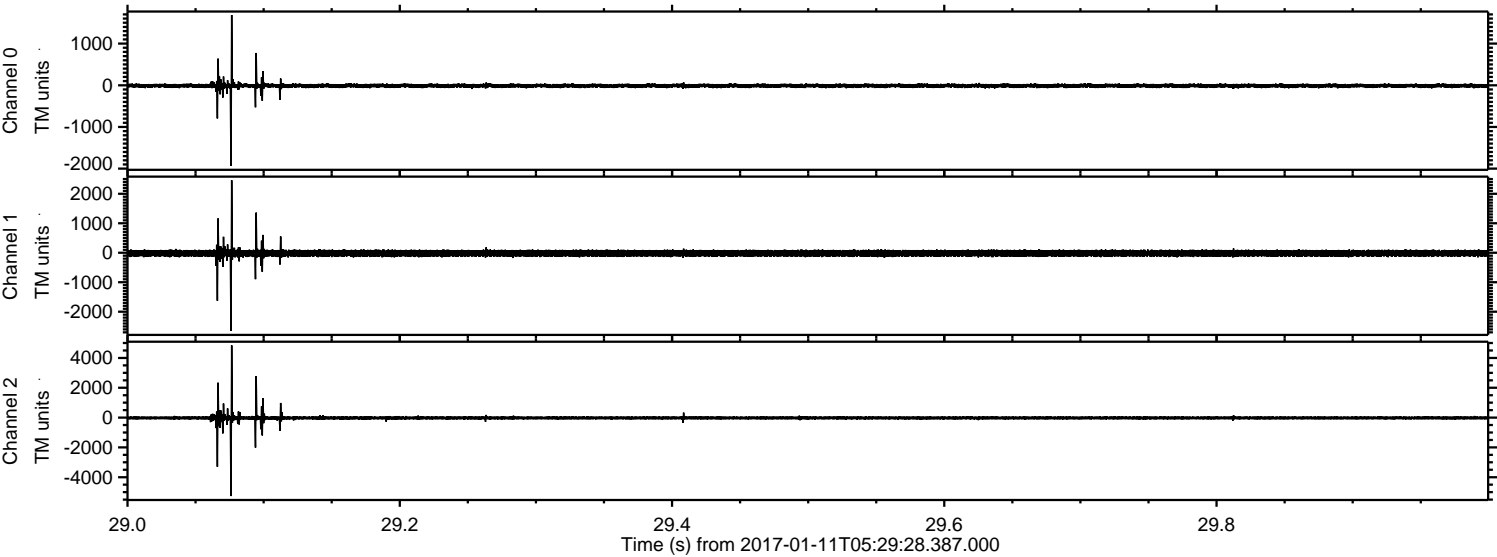

Channel 0
mn: -1932
mx: 1685
 μ : -12.7
 σ : 33.7

Channel 1
mn: -2655
mx: 2458
 μ : -19.5
 σ : 68.0

Channel 2
mn: -5264
mx: 4846
 μ : -25.0
 σ : 96.2

Processed Wed Jan 11 06:37:51 2017 by ELM ver.2012-10-06 from 001__elm20170111_052927__dat00.bin

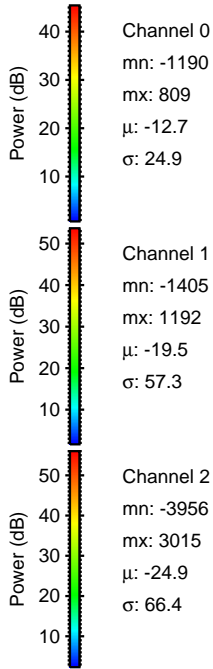
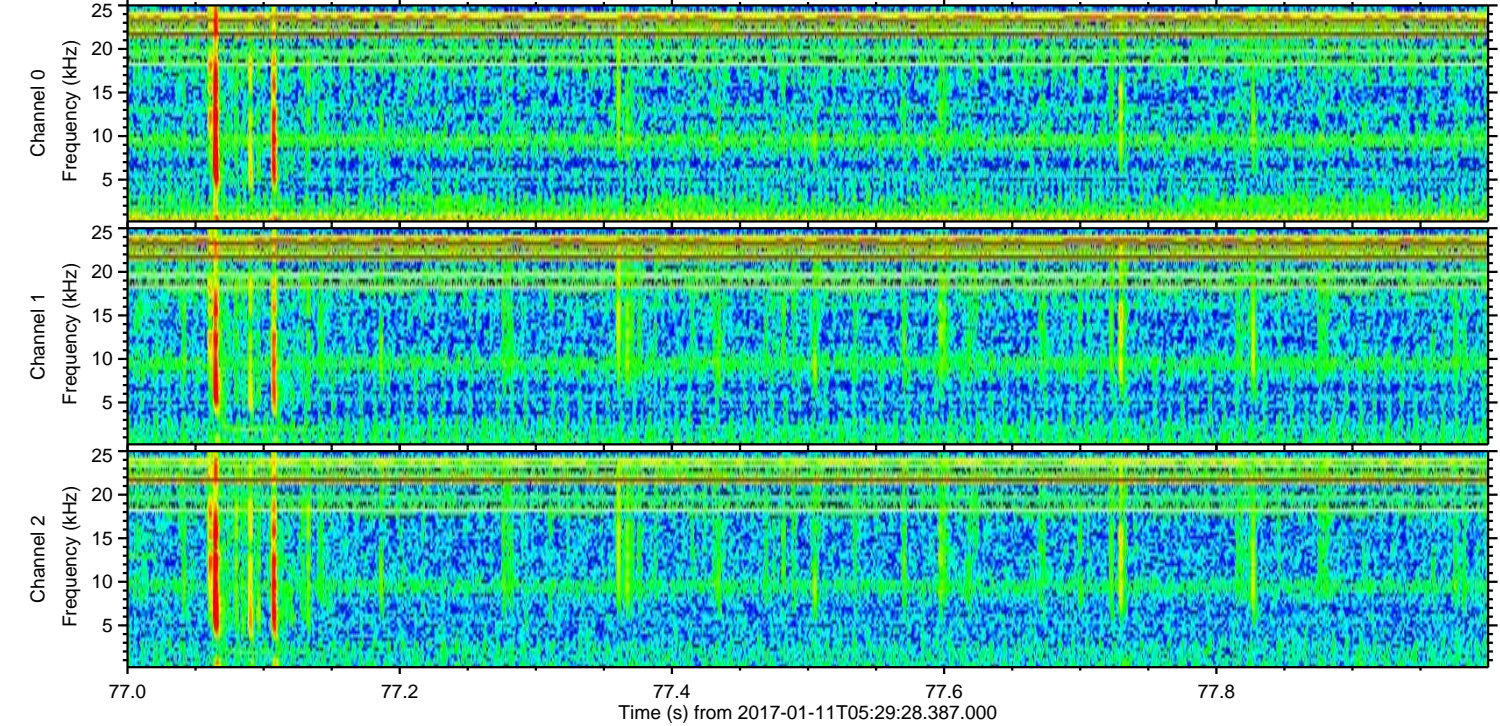
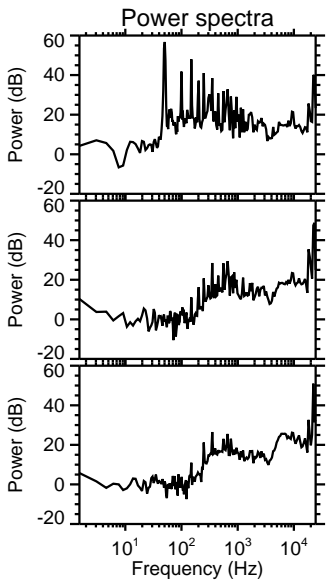
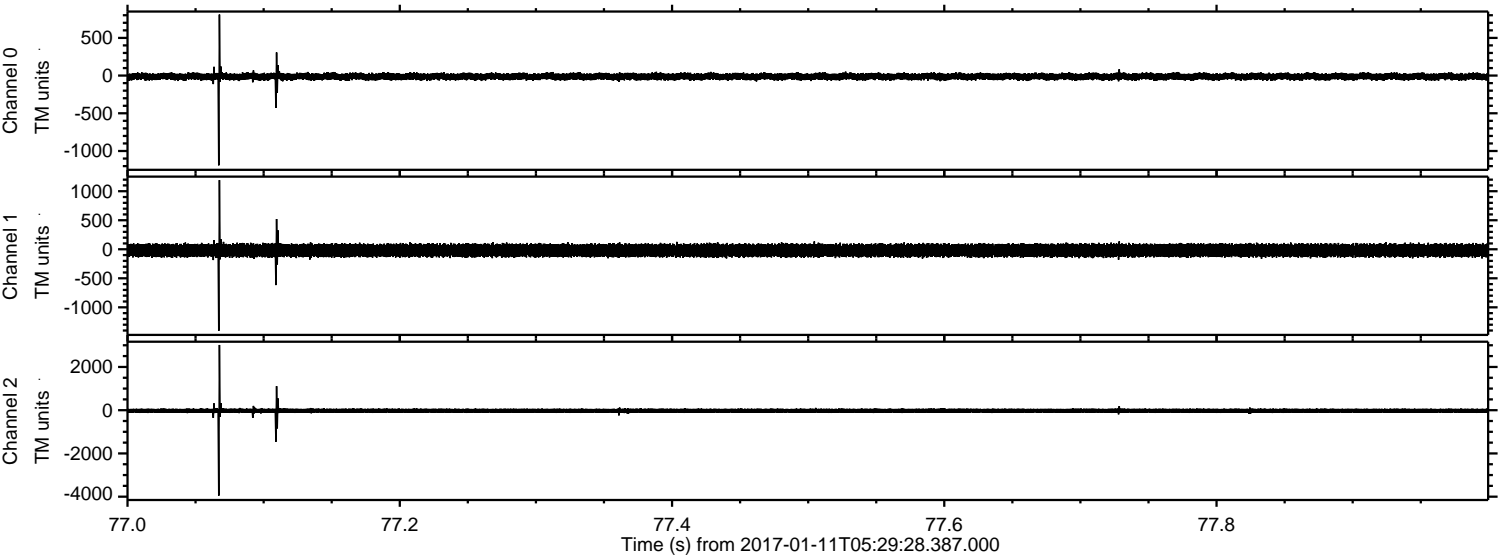

ELMAVAN 3D WAVEFORMS (Measured data sampled at 50 kHz) 51000 packets of 144 samples from 2017-01-11T05:29:28.387.000. Part 141/147

Processed Wed Jan 11 06:37:52 2017 by ELM ver.2012-10-06 from 001__elm20170111_052927__dat00.bin

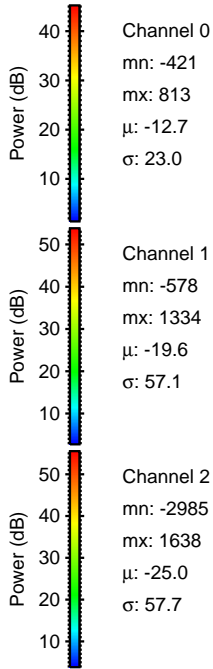
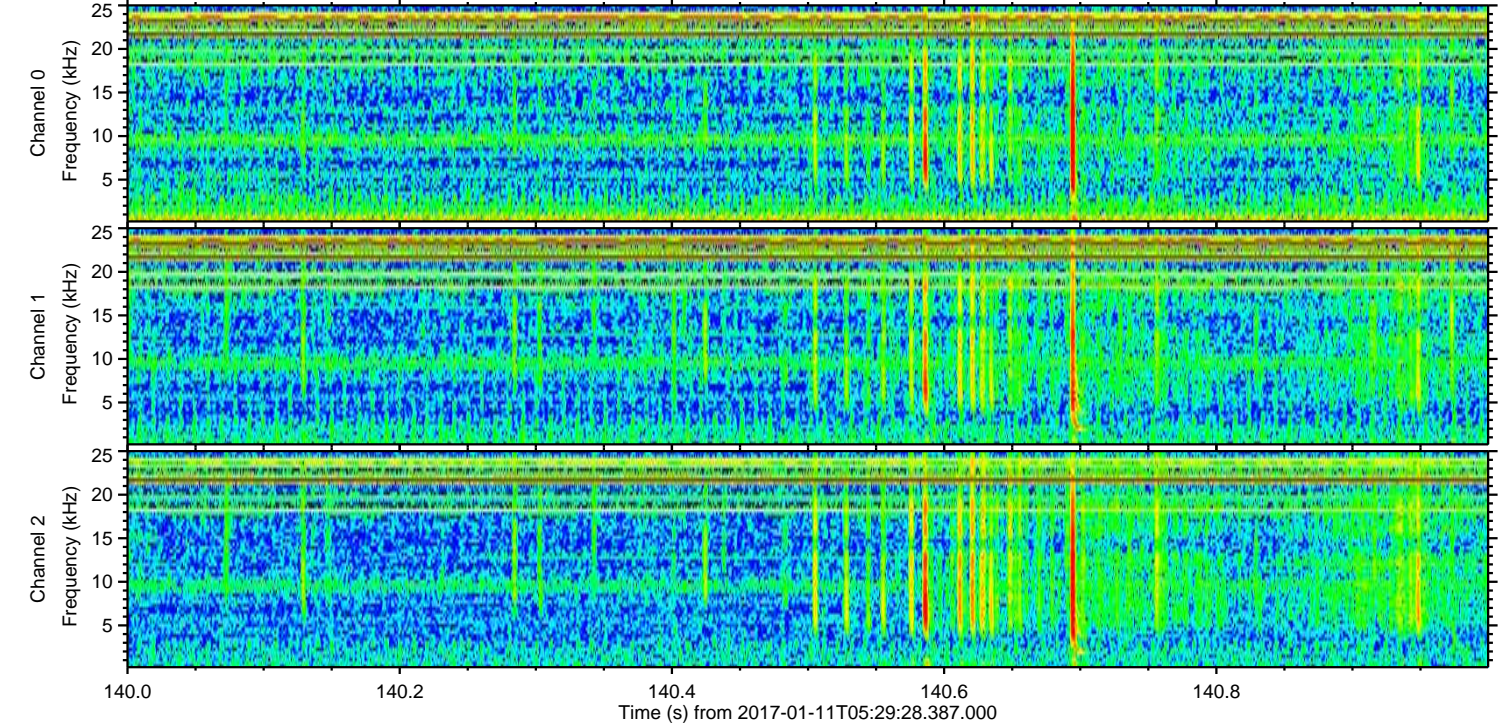
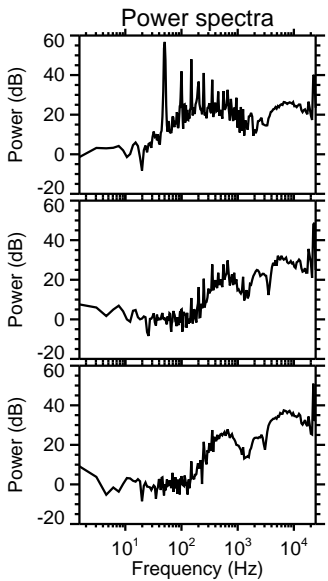
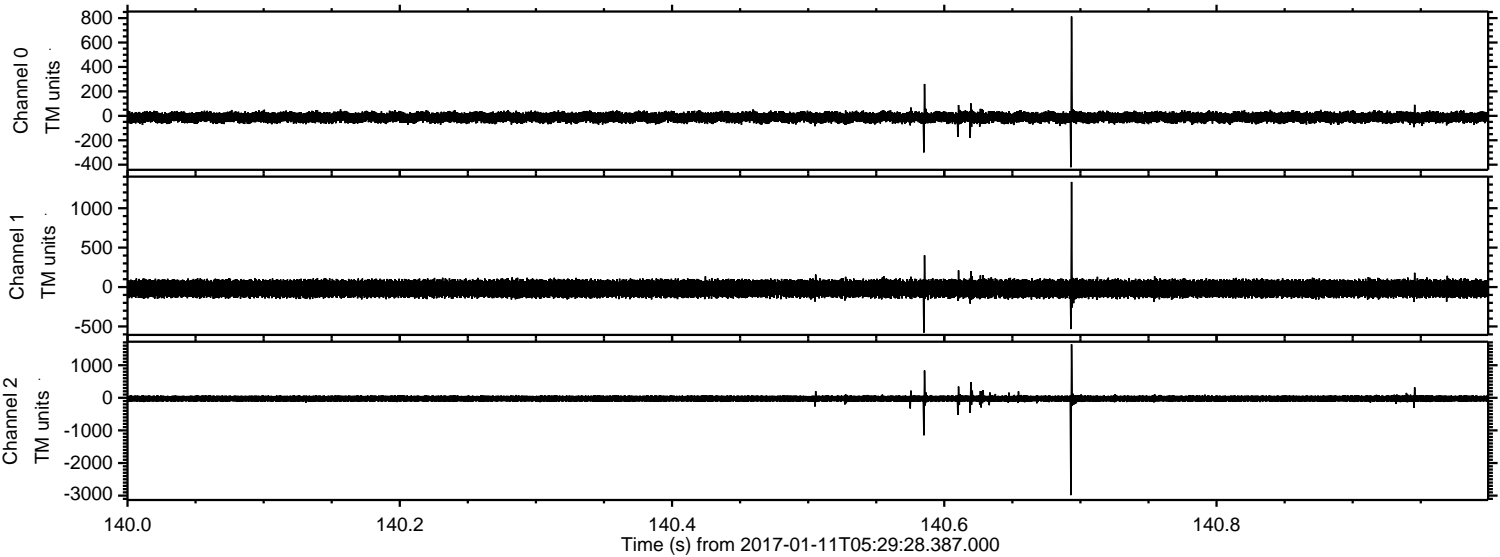

ELMAVAN 3D WAVEFORMS (Measured data sampled at 50 kHz) 51000 packets of 144 samples from 2017-01-11T05:29:28.387.000. Part 108/147

