

ELMAVAN 3D WAVEFORMS (Measured data sampled at 50 kHz) 51000 packets of 144 samples from 2017-01-11T01:24:17.725.000.

Processed Wed Jan 11 02:31:58 2017 by ELM ver.2012-10-06 from 001__elm20170111_012416__dat00.bin

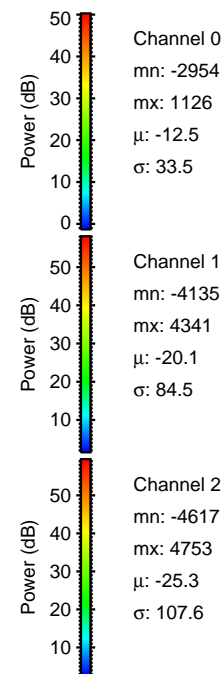

Processed Wed Jan 11 02:32:10 2017 by ELM ver.2012-10-06 from 001__elm20170111_012416__dat00.bin

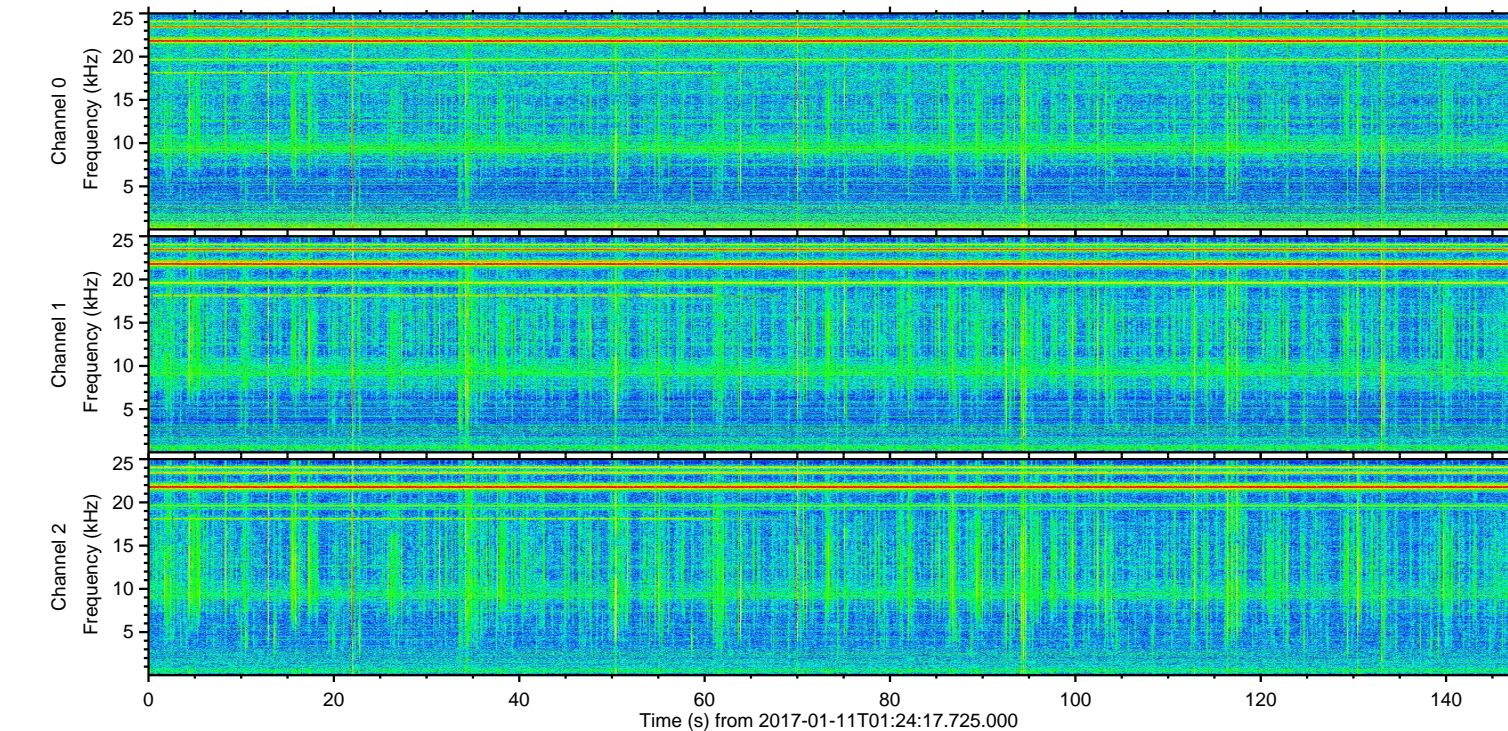
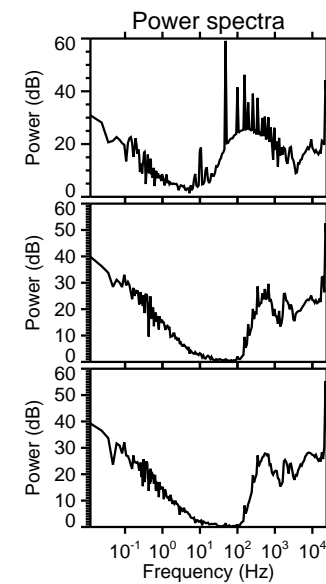
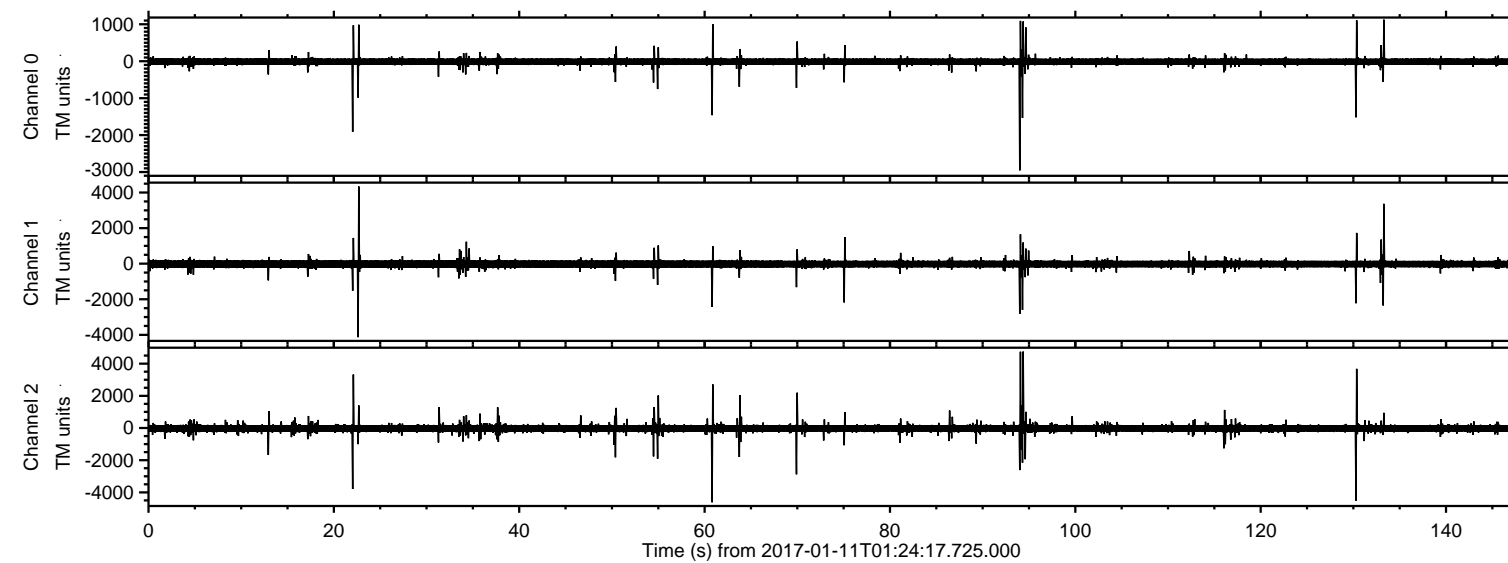
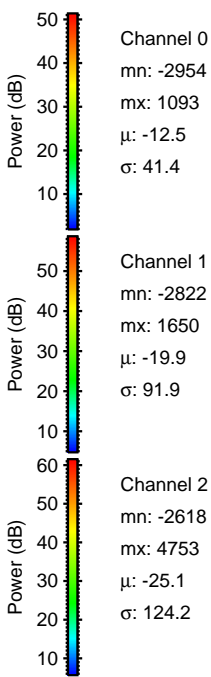
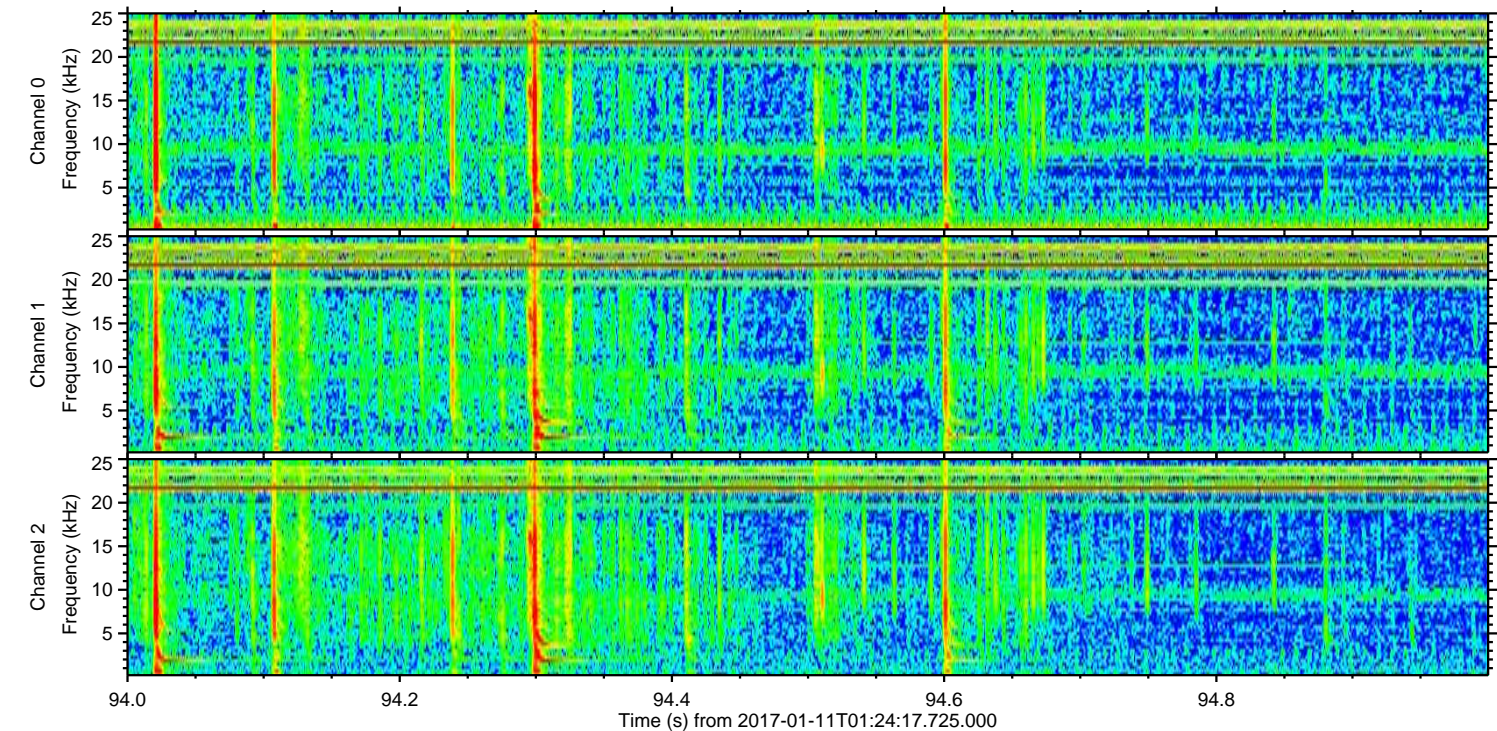
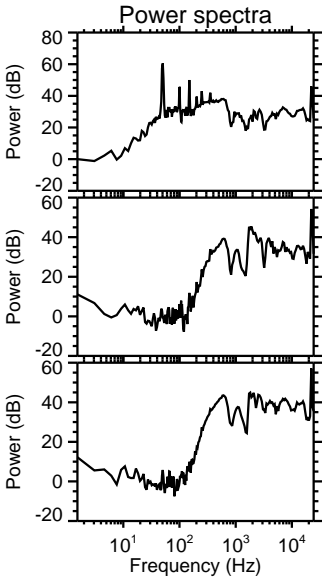
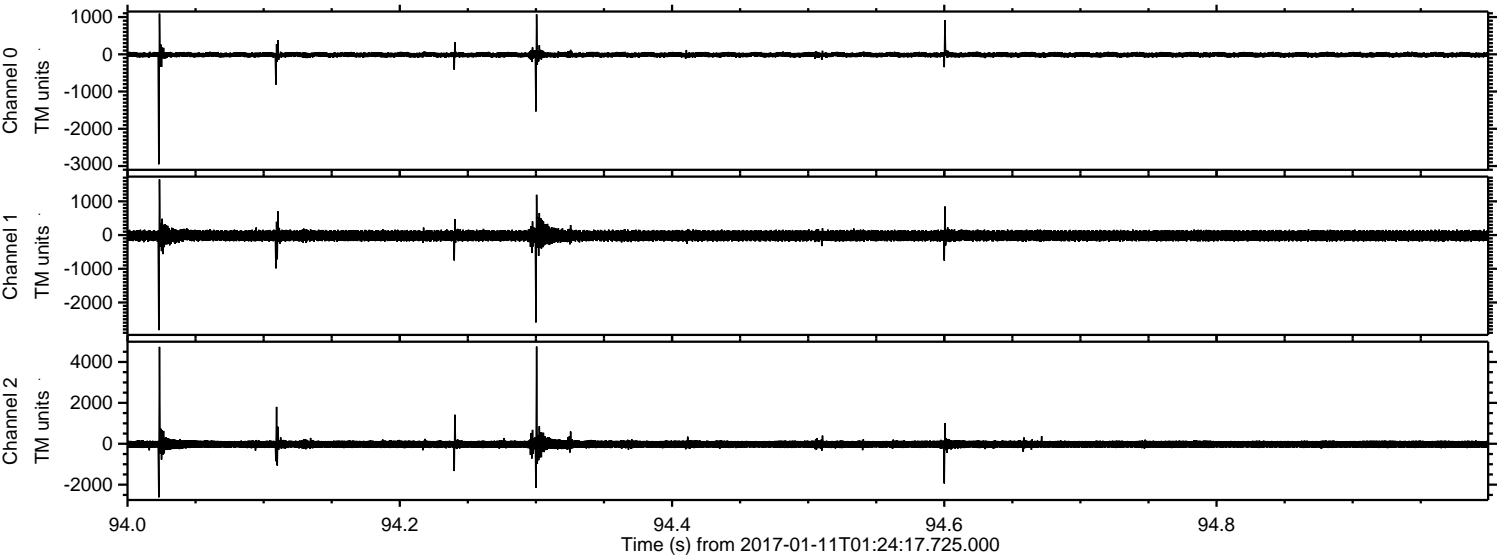

ELMAVAN 3D WAVEFORMS (Measured data sampled at 50 kHz) 51000 packets of 144 samples from 2017-01-11T01:24:17.725.000. Part 61/147

Processed Wed Jan 11 02:32:10 2017 by ELM ver.2012-10-06 from 001__elm20170111_012416__dat00.bin

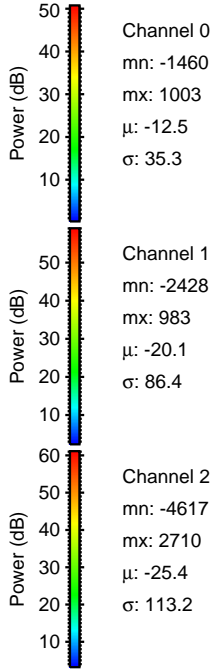
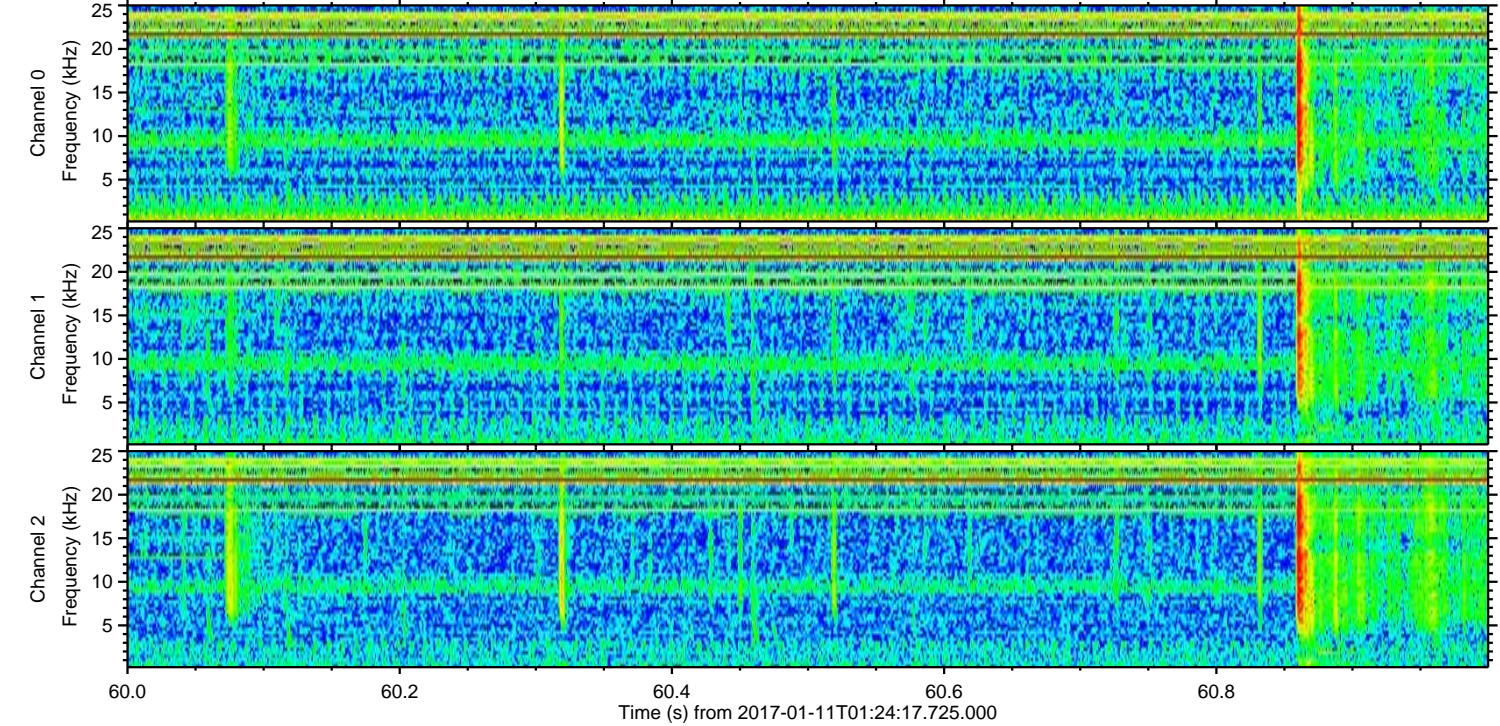
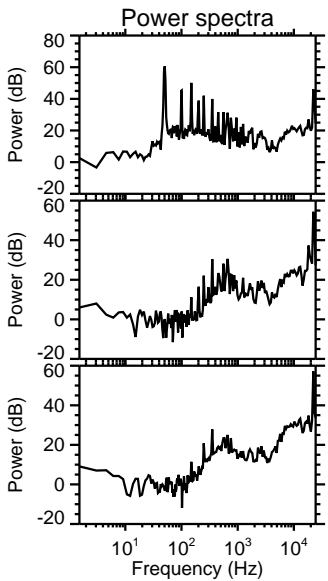
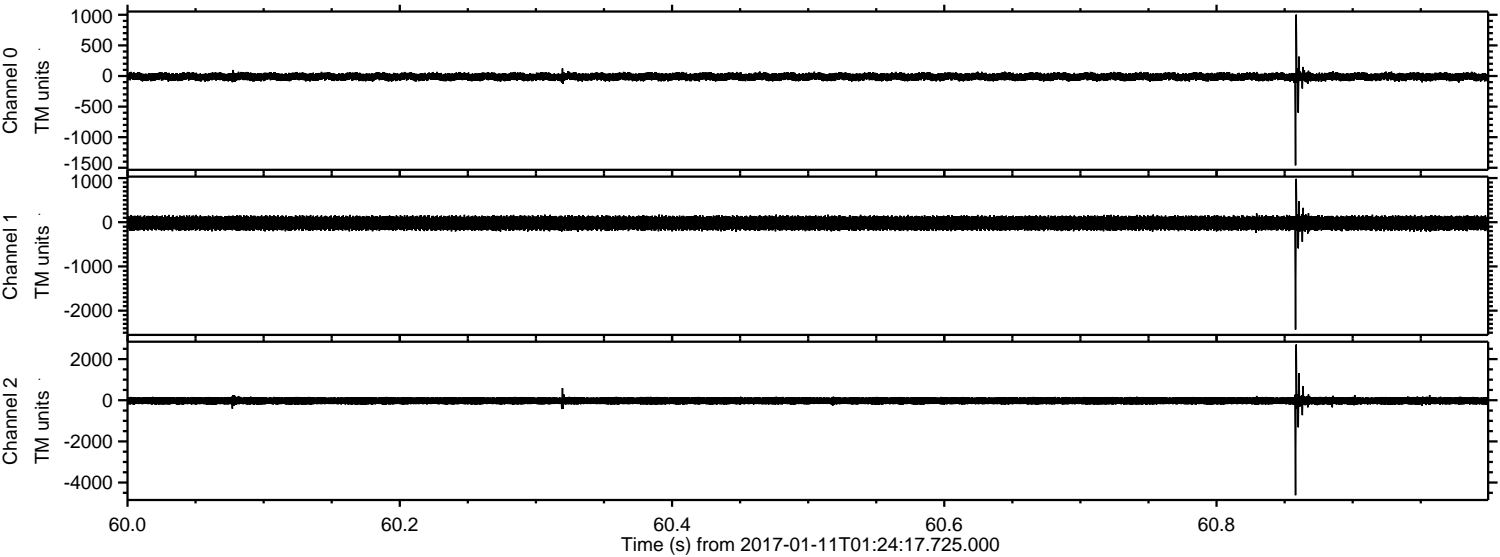

ELMAVAN 3D WAVEFORMS (Measured data sampled at 50 kHz) 51000 packets of 144 samples from 2017-01-11T01:24:17.725.000. Part 131/147

Processed Wed Jan 11 02:32:11 2017 by ELM ver.2012-10-06 from 001__elm20170111_012416__dat00.bin

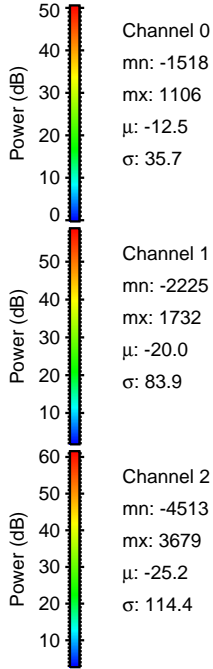
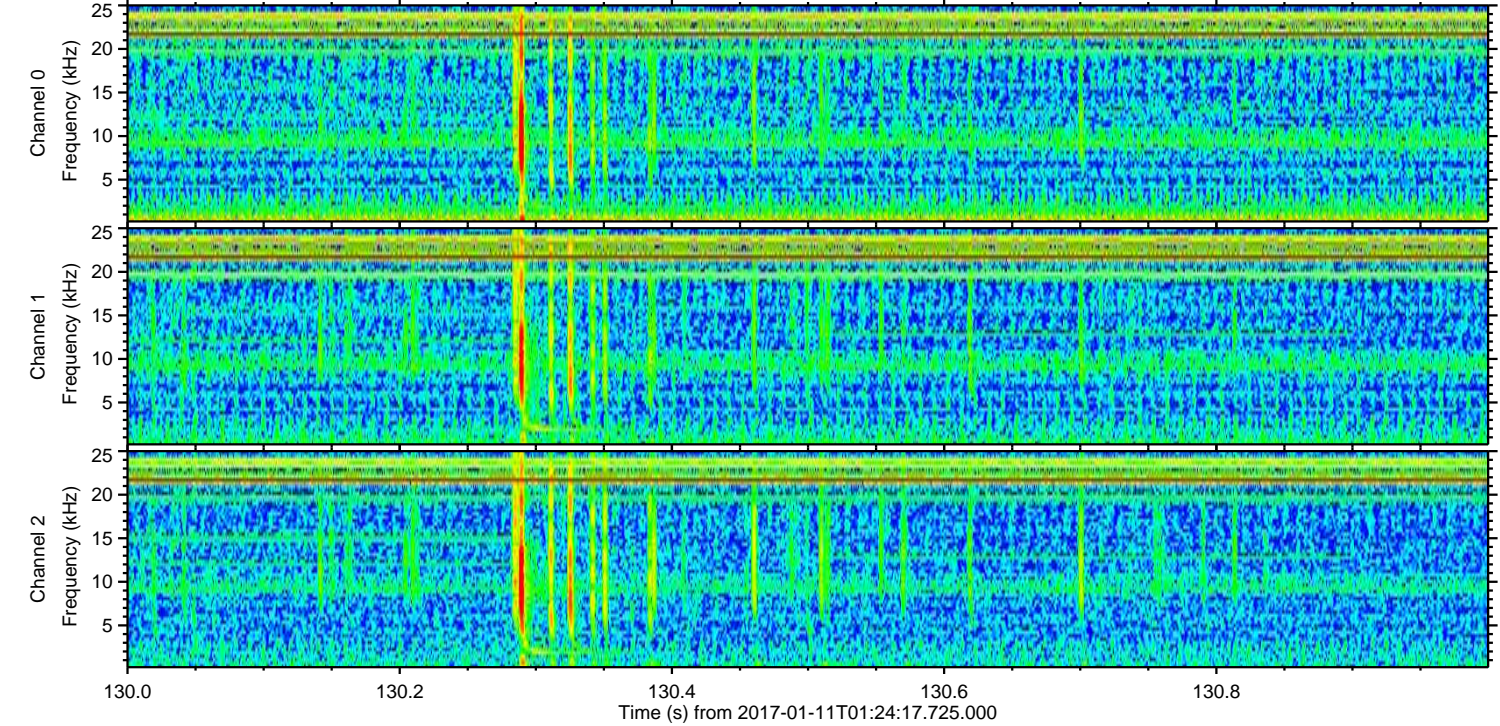
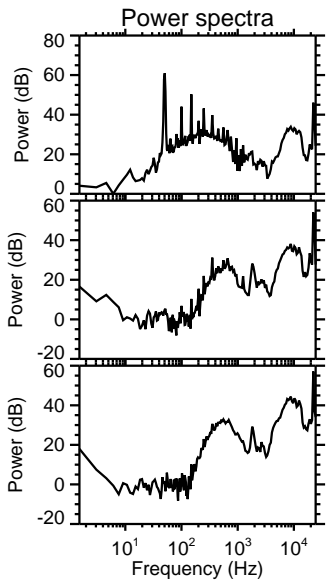
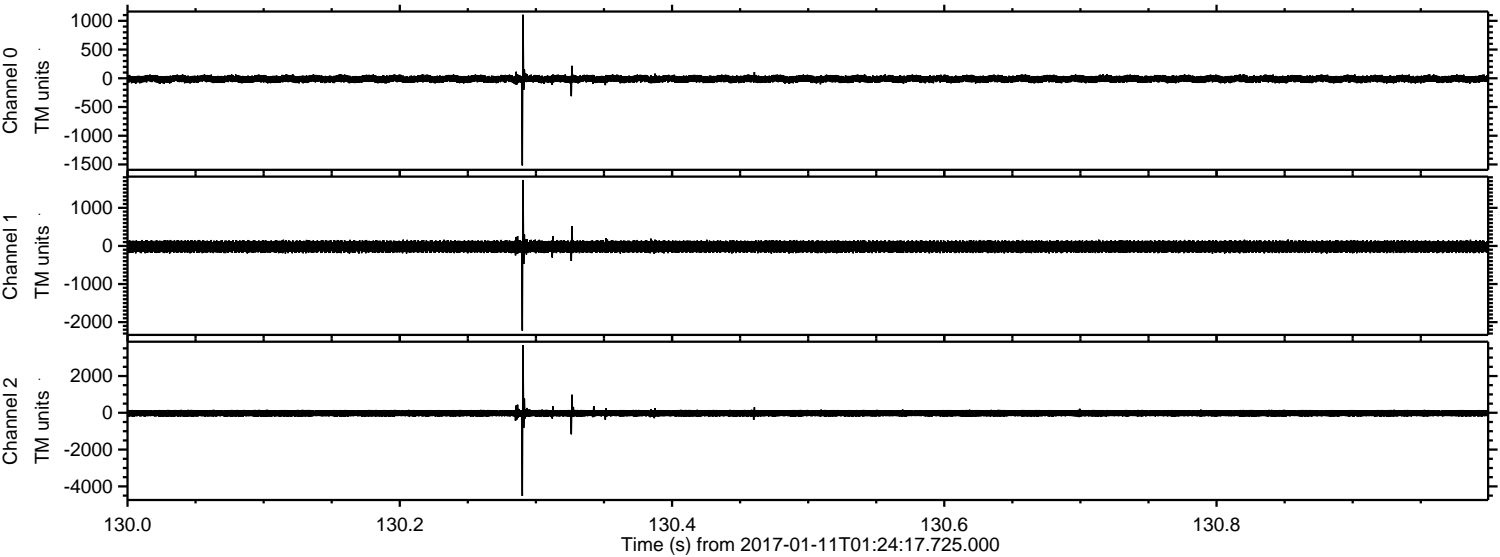

ELMAVAN 3D WAVEFORMS (Measured data sampled at 50 kHz) 51000 packets of 144 samples from 2017-01-11T01:24:17.725.000. Part 23/147

Processed Wed Jan 11 02:32:12 2017 by ELM ver.2012-10-06 from 001__elm20170111_012416__dat00.bin

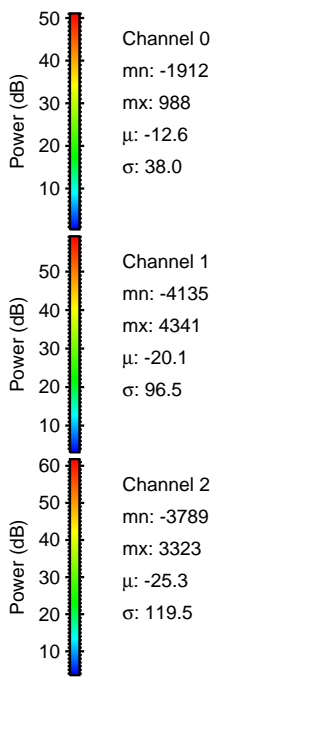
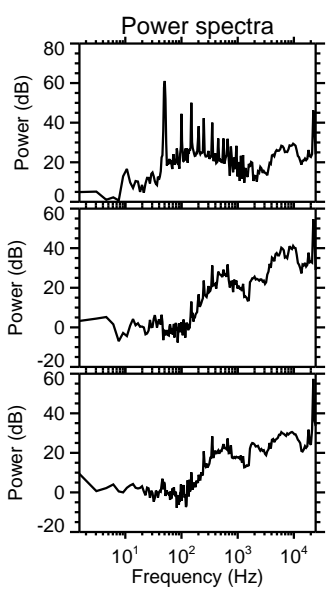
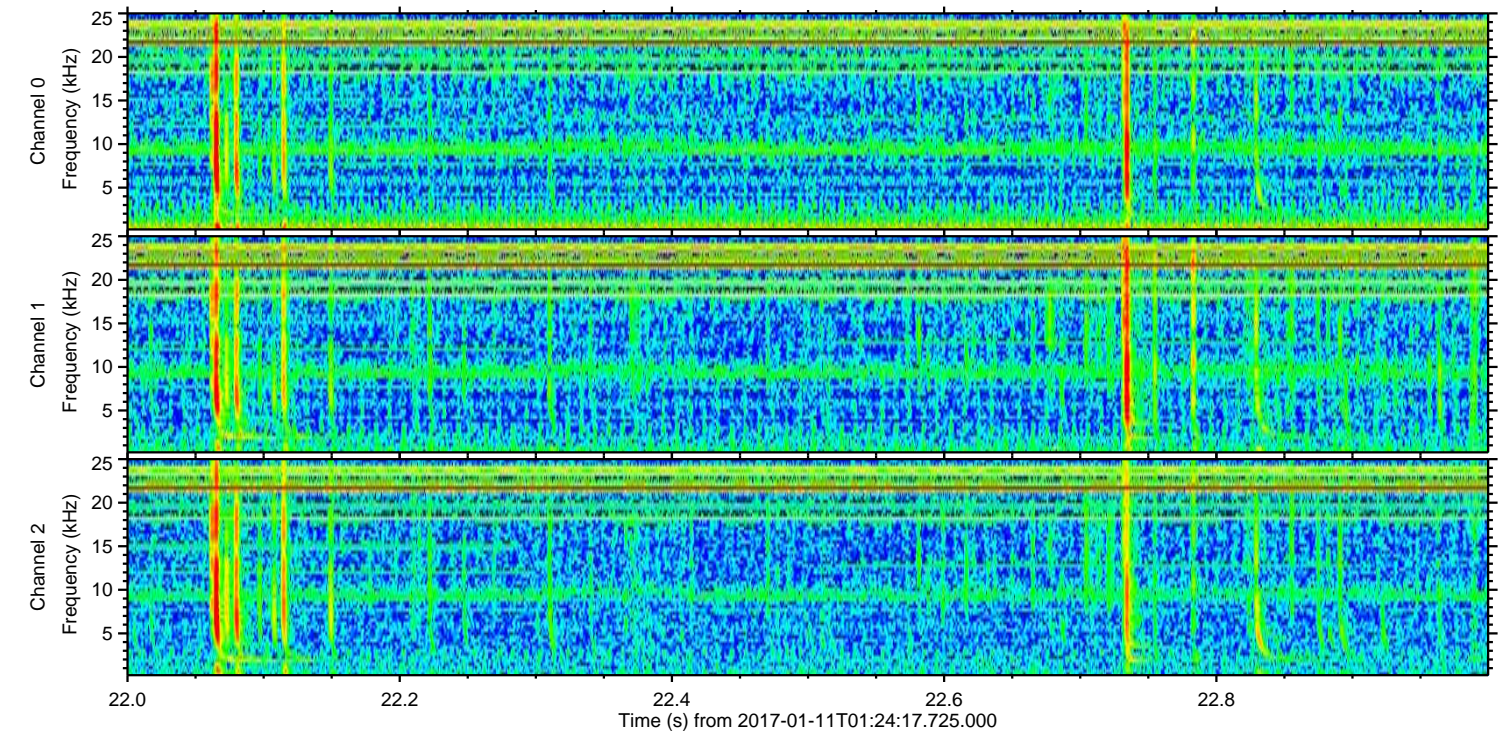
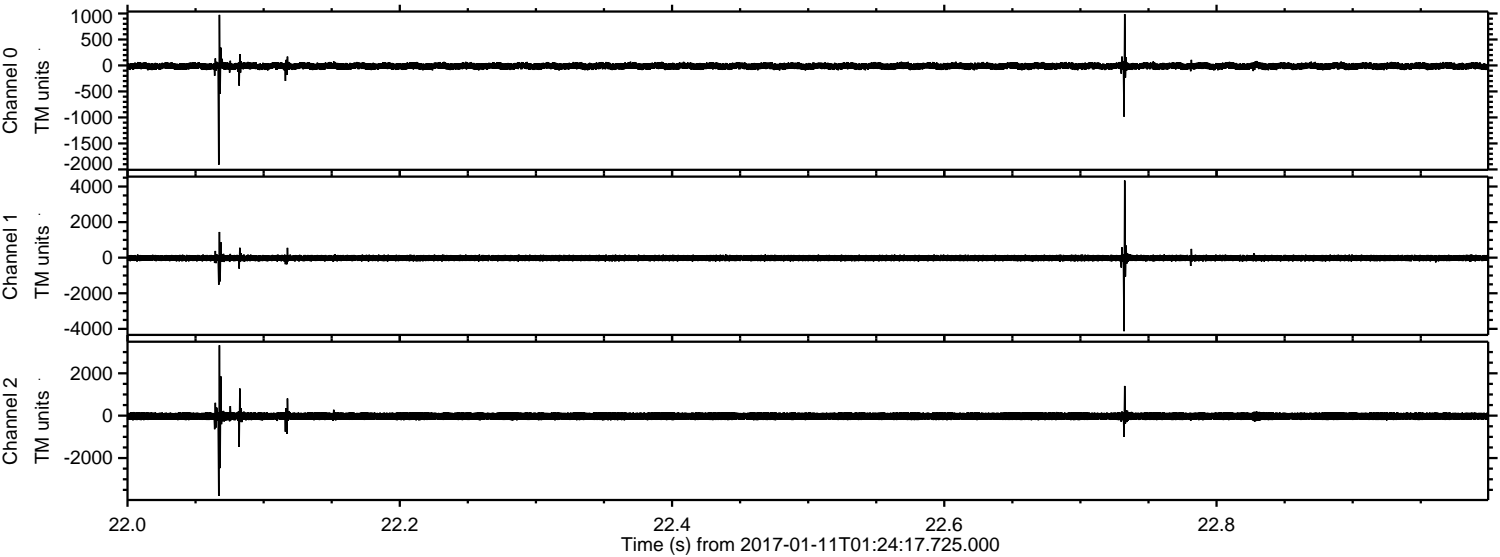

ELMAVAN 3D WAVEFORMS (Measured data sampled at 50 kHz) 51000 packets of 144 samples from 2017-01-11T01:24:17.725.000. Part 134/147

Processed Wed Jan 11 02:32:13 2017 by ELM ver.2012-10-06 from 001__elm20170111_012416__dat00.bin

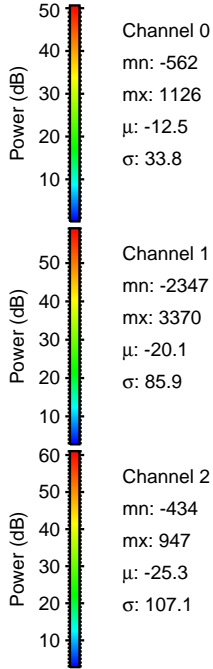
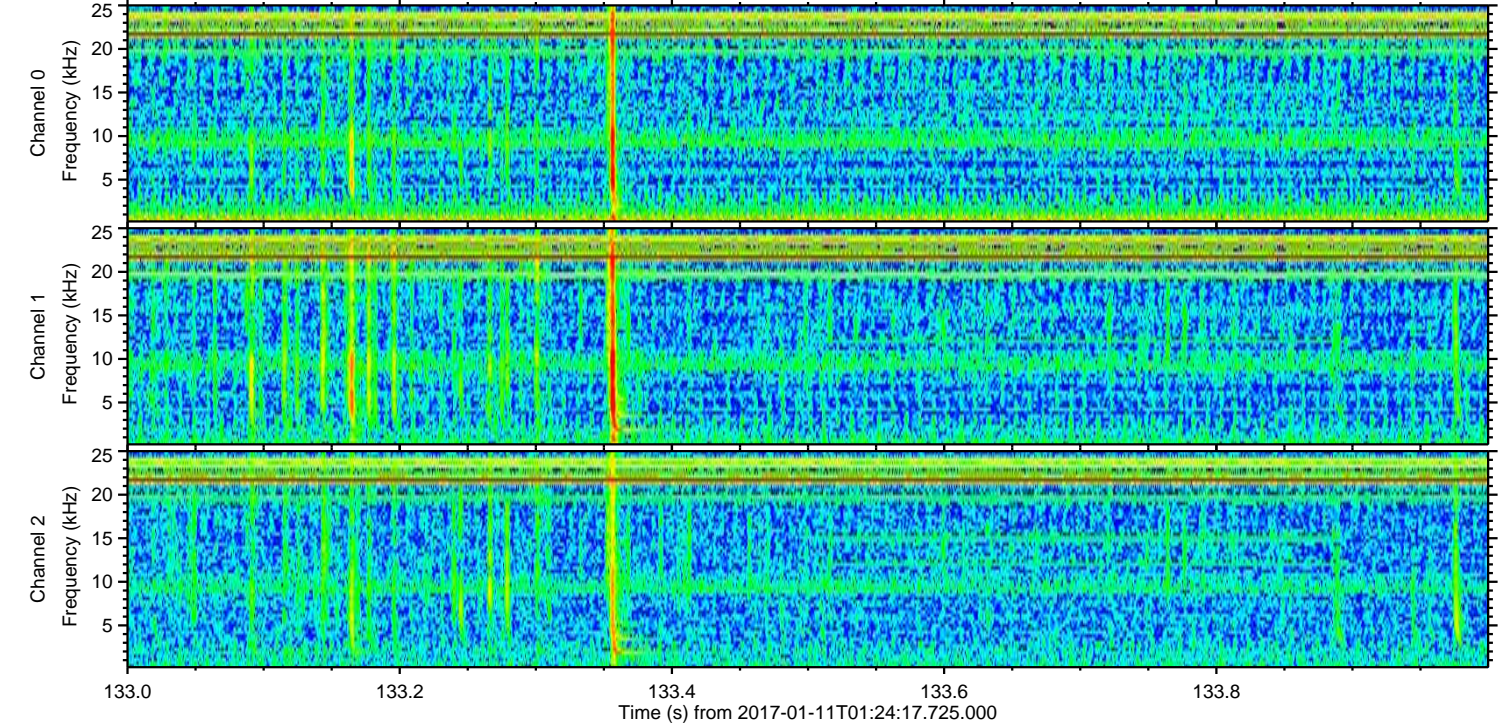
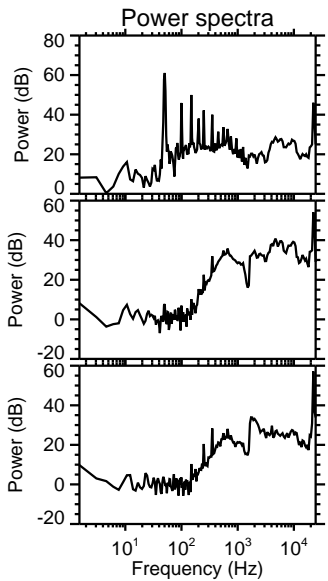
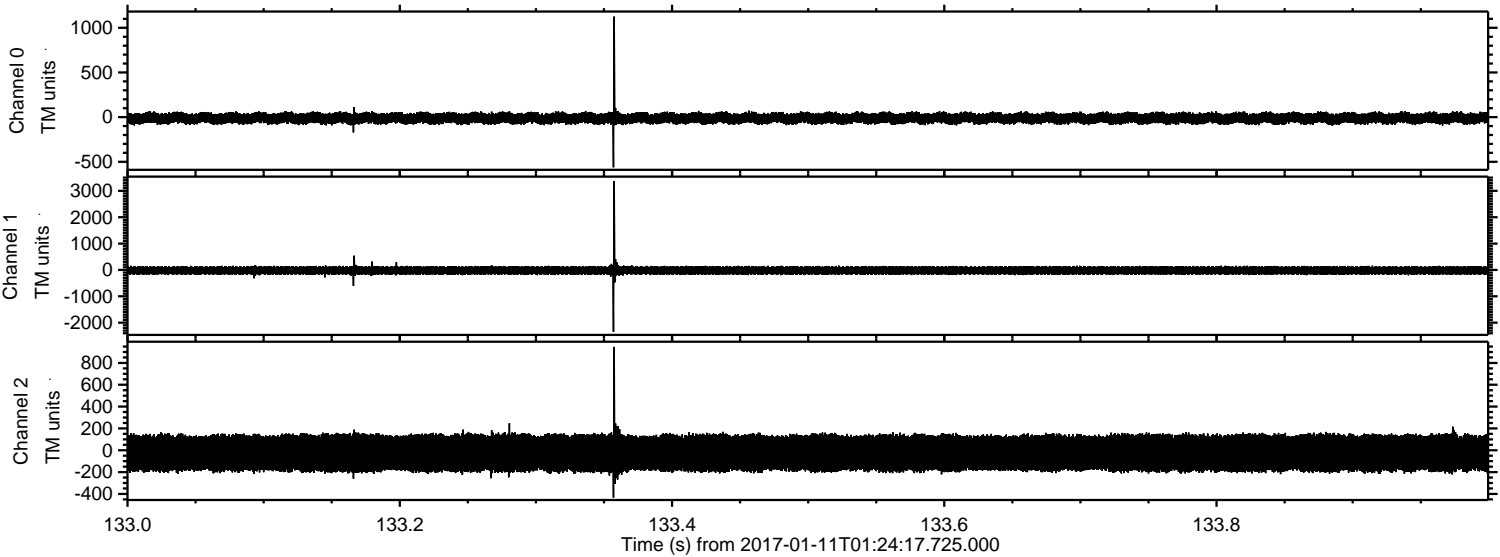

Processed Wed Jan 11 02:32:14 2017 by ELM ver.2012-10-06 from 001__elm20170111_012416__dat00.bin

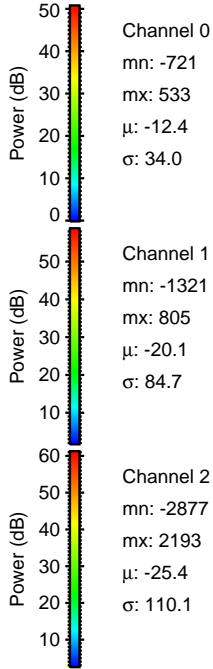
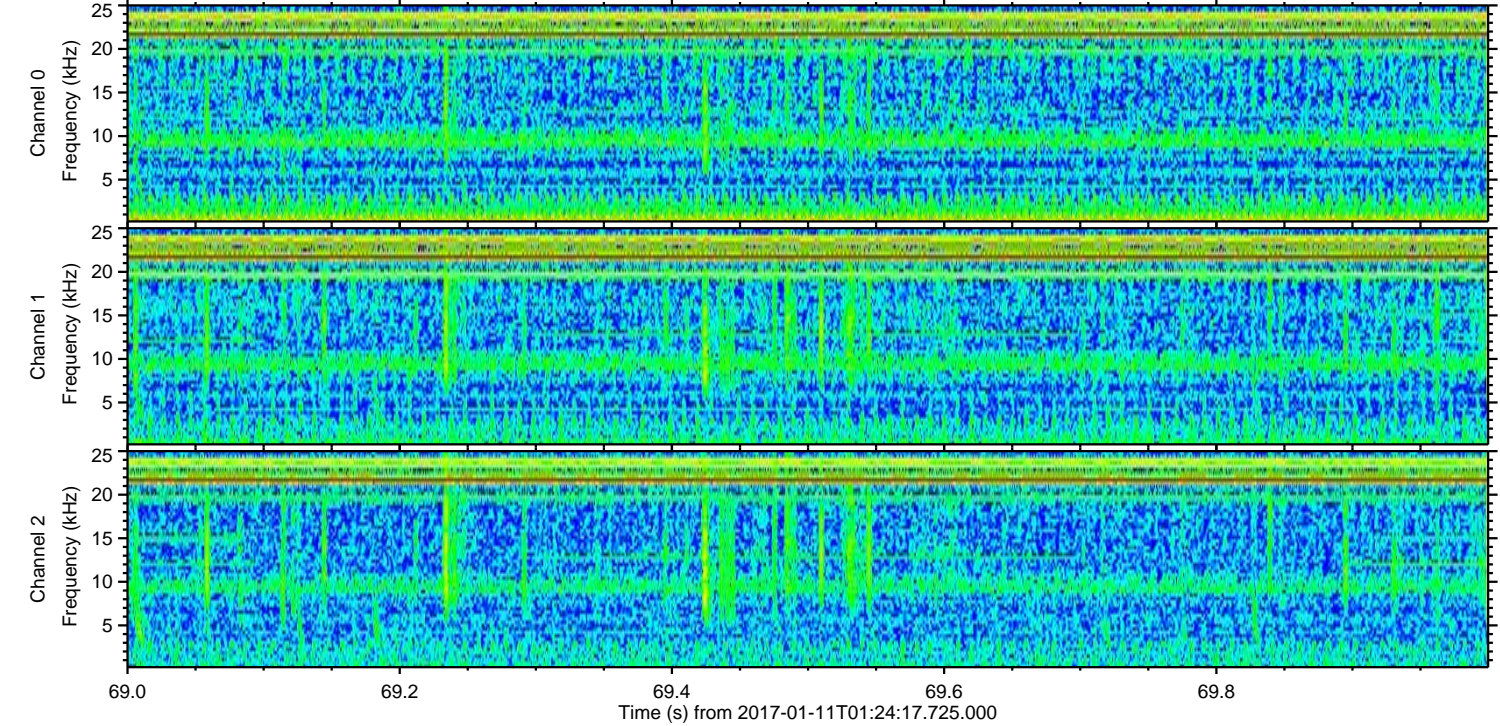
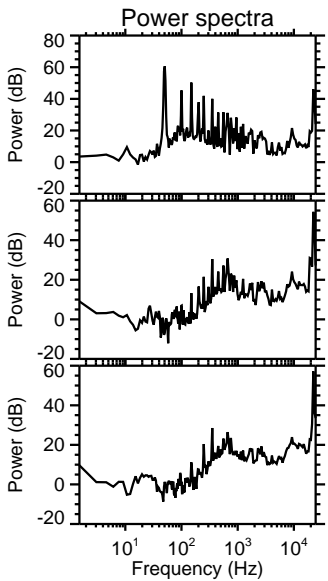
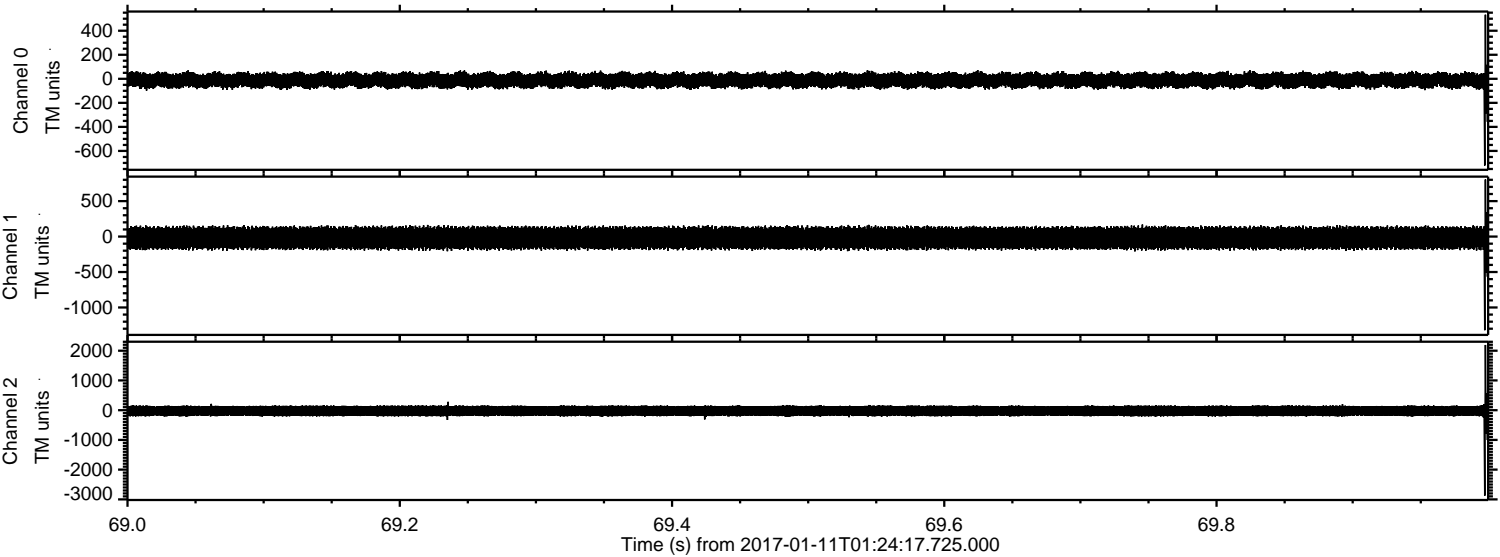

Channel 0
mn: -721
mx: 533
 μ : -12.4
 σ : 34.0

Channel 1
mn: -1321
mx: 805
 μ : -20.1
 σ : 84.7

Channel 2
mn: -2877
mx: 2193
 μ : -25.4
 σ : 110.1

Processed Wed Jan 11 02:32:15 2017 by ELM ver.2012-10-06 from 001__elm20170111_012416__dat00.bin

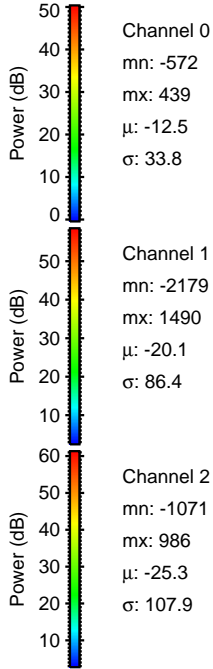
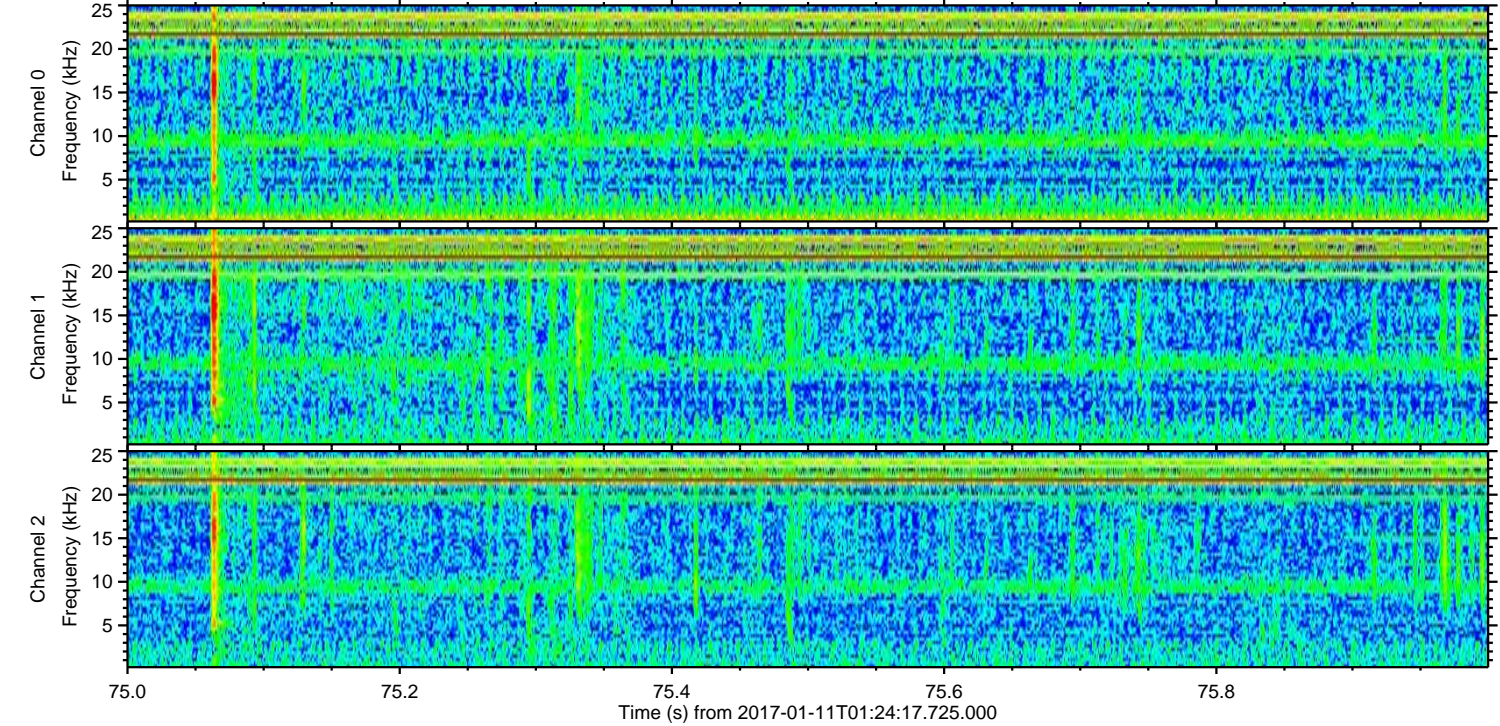
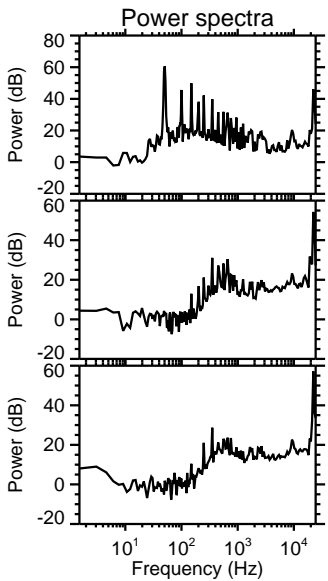
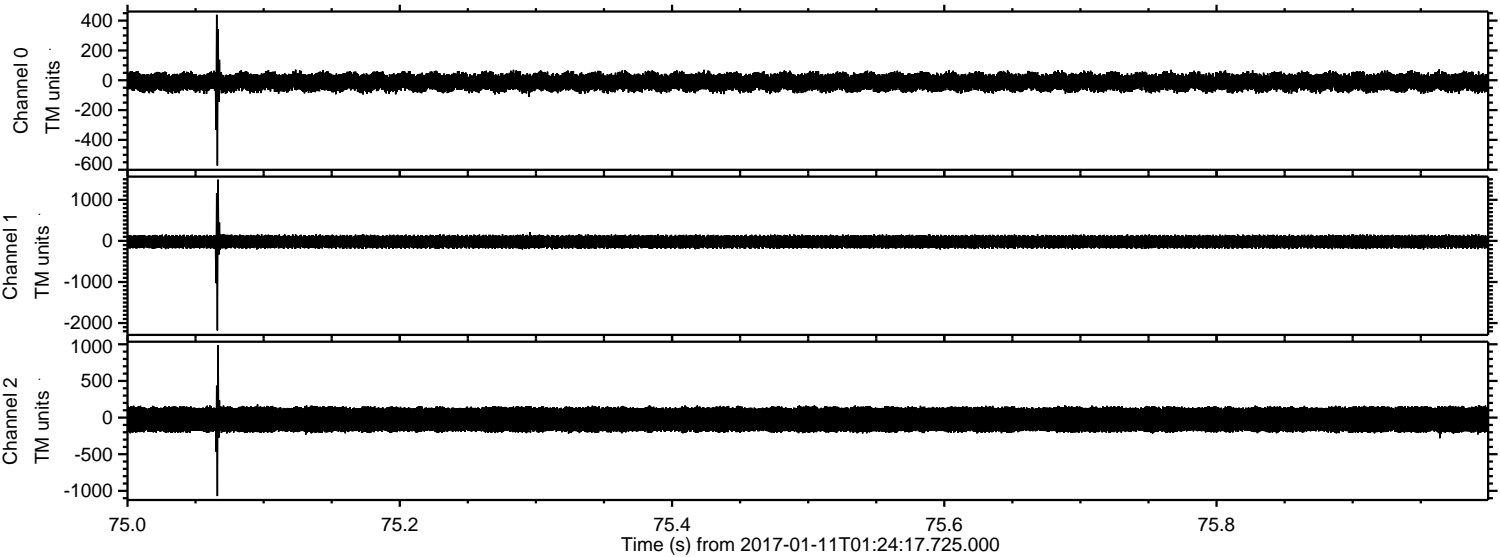

Processed Wed Jan 11 02:32:16 2017 by ELM ver.2012-10-06 from 001__elm20170111_012416__dat00.bin

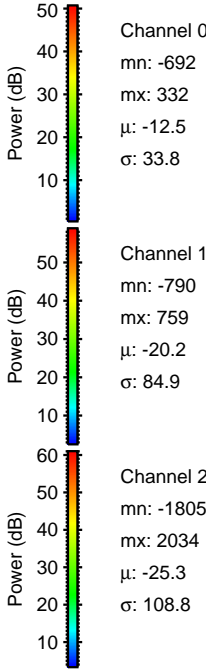
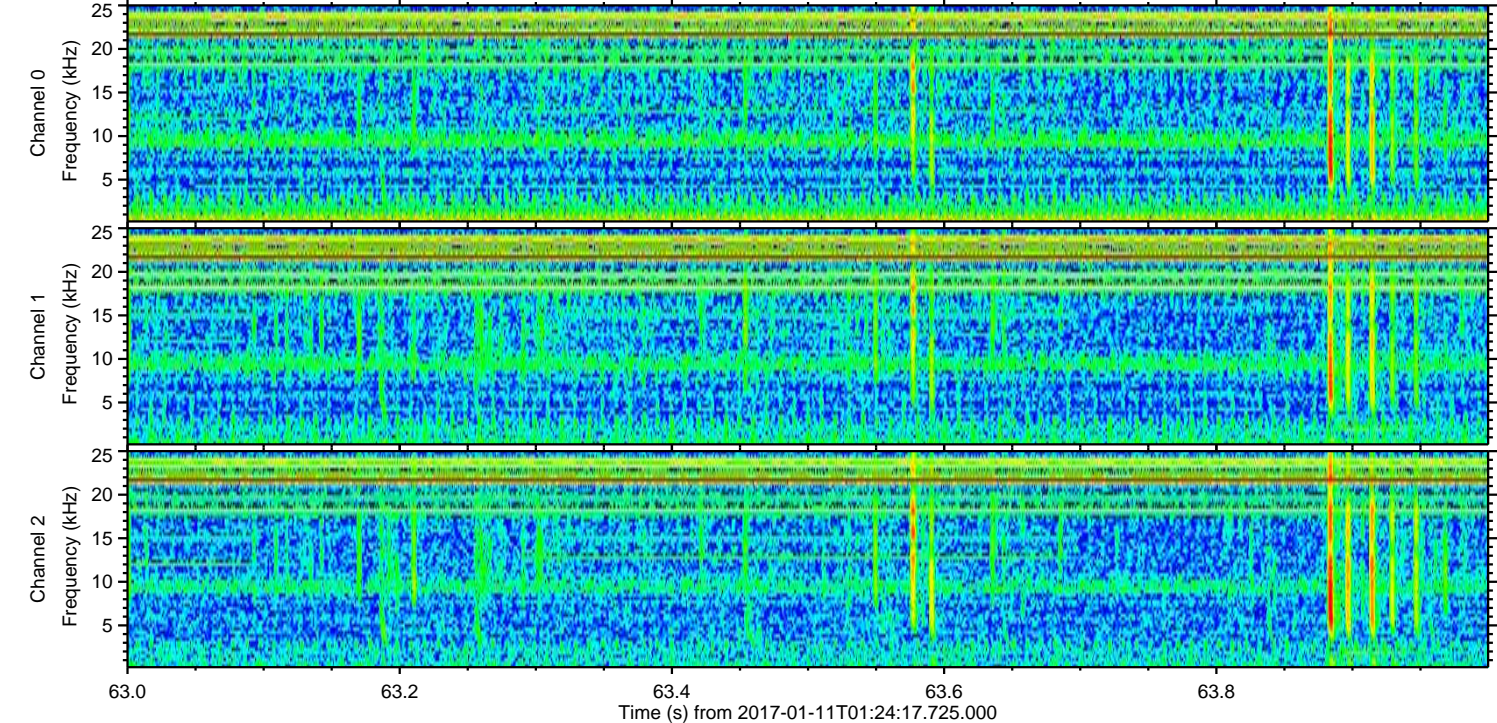
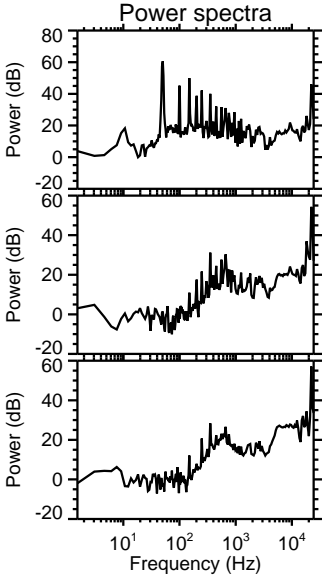
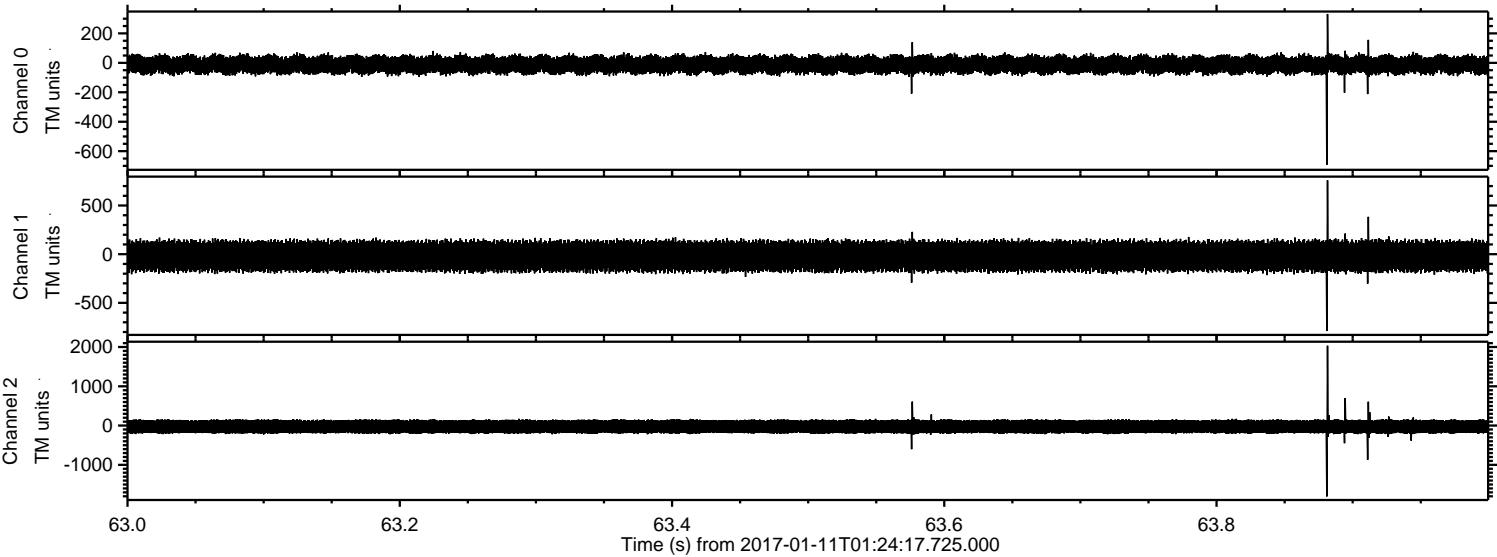

Processed Wed Jan 11 02:32:17 2017 by ELM ver.2012-10-06 from 001__elm20170111_012416__dat00.bin

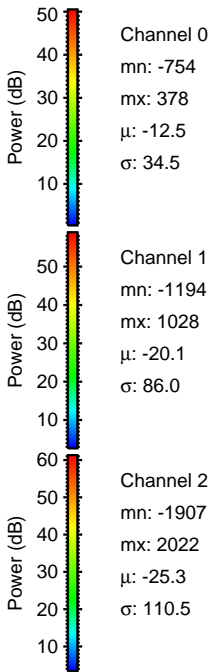
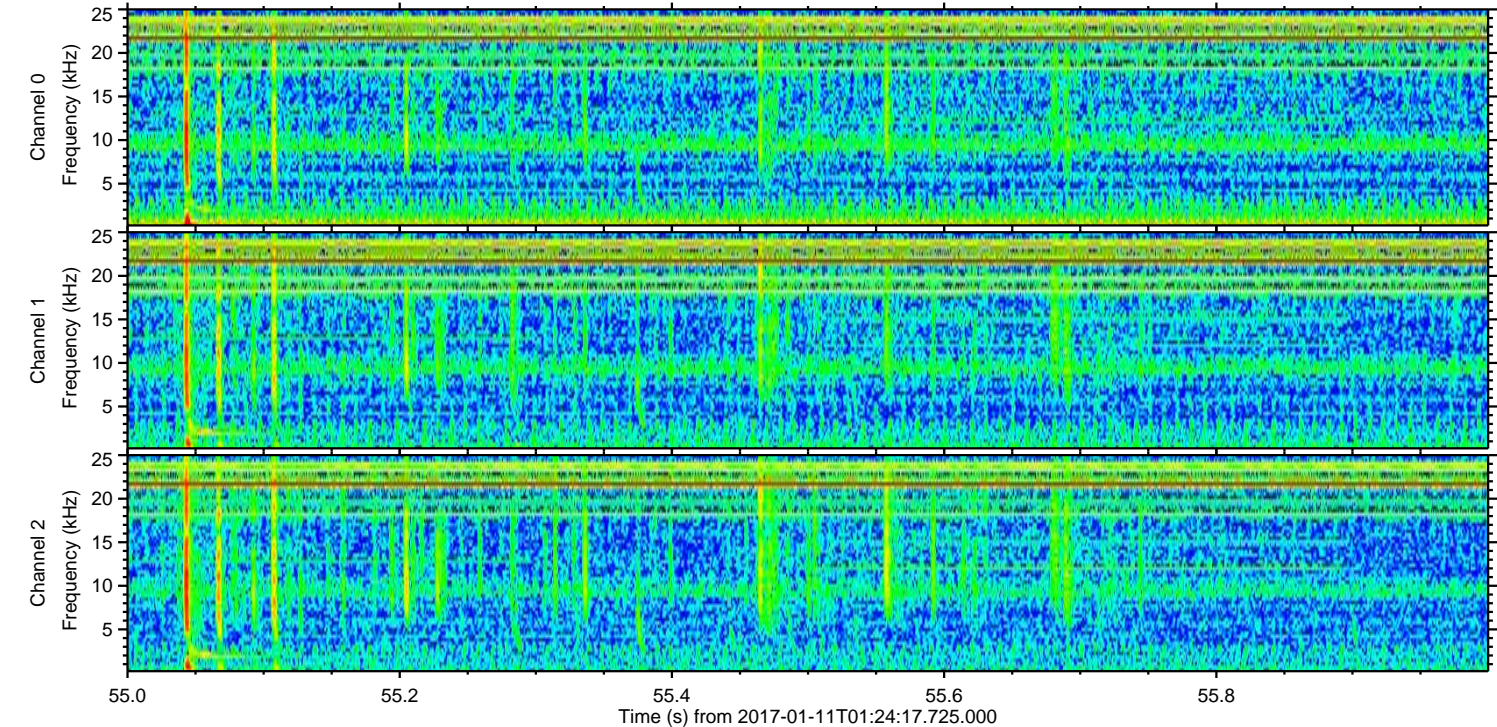
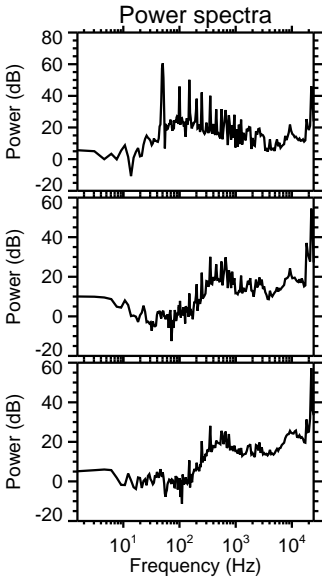
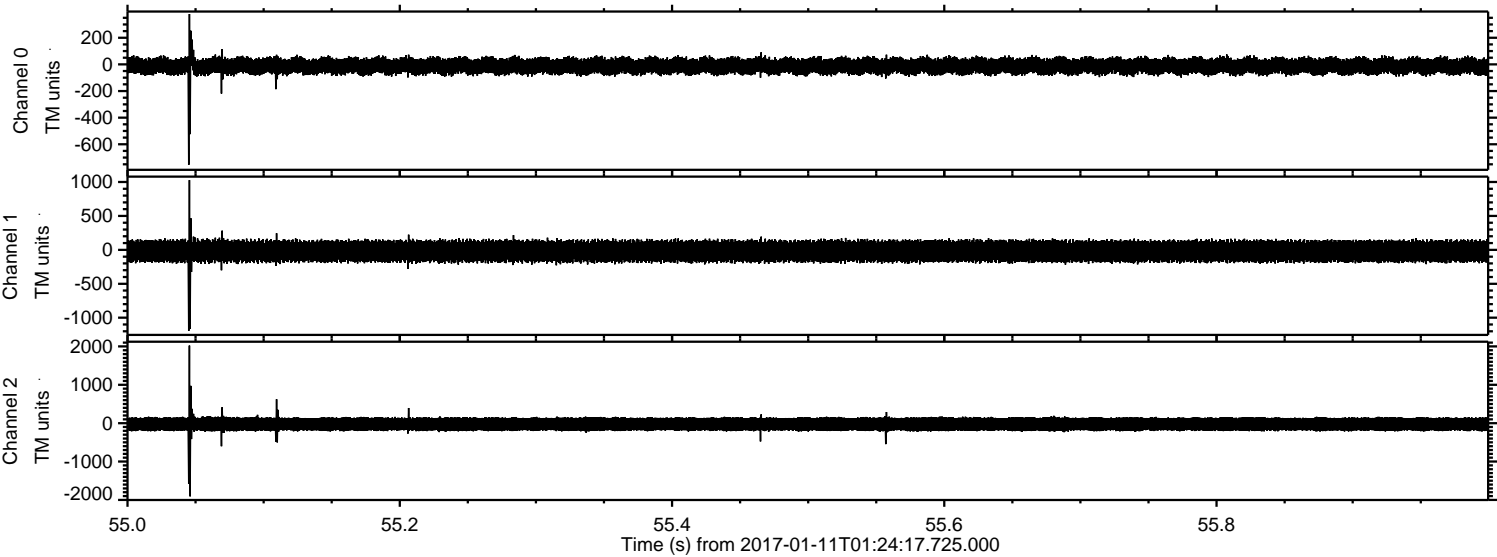

Processed Wed Jan 11 02:32:18 2017 by ELM ver.2012-10-06 from 001__elm20170111_012416__dat00.bin

