

ELMAVAN 3D WAVEFORMS (Measured data sampled at 50 kHz) 51000 packets of 144 samples from 2017-01-10T21:44:08.118.000.

Processed Tue Jan 10 22:51:48 2017 by ELM ver.2012-10-06 from 001__elm20170110_214407__dat00.bin

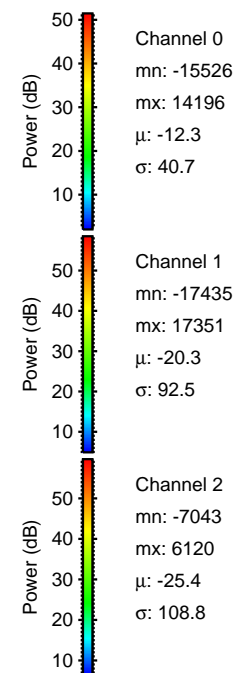
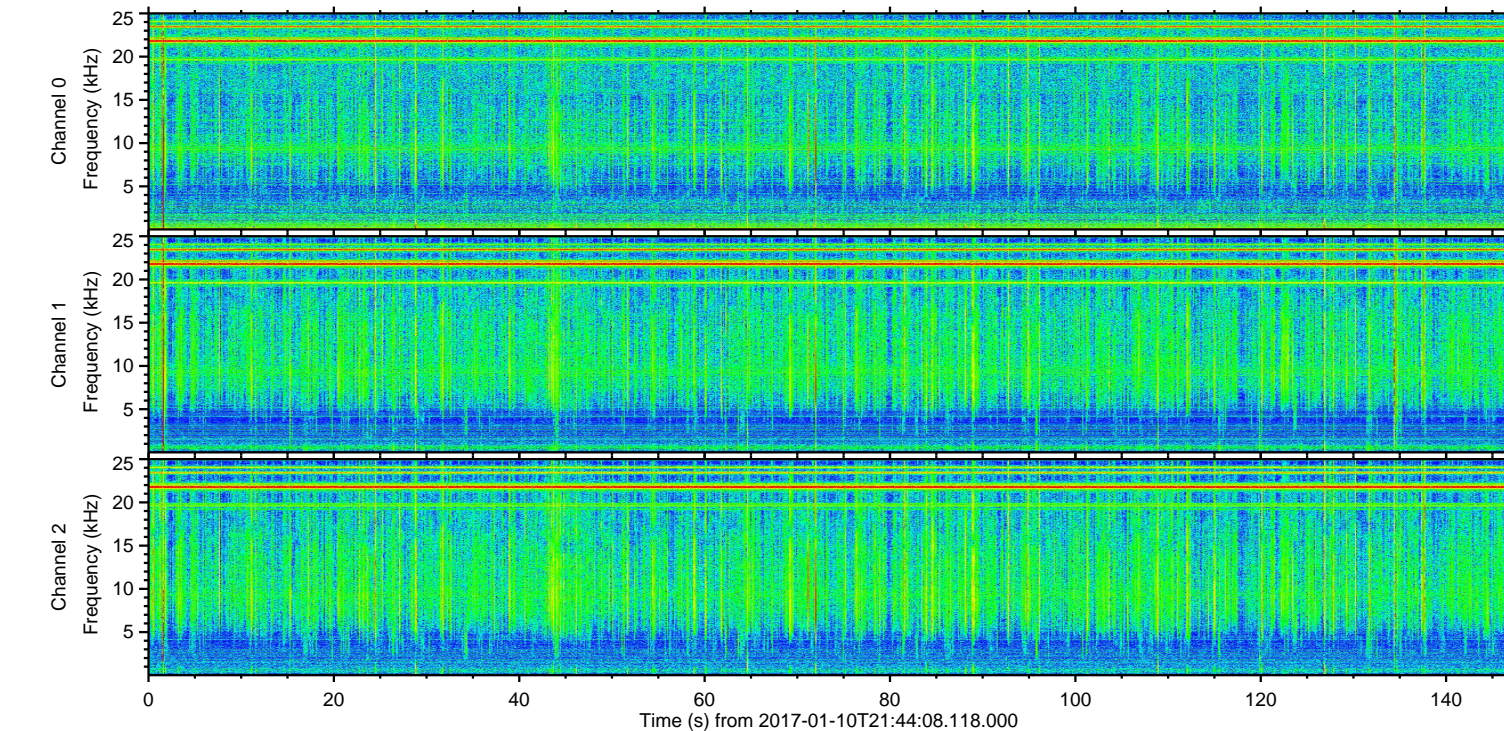
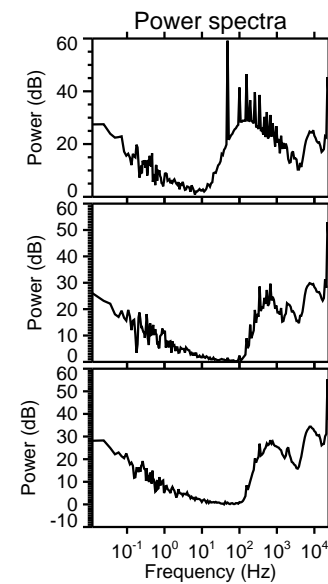
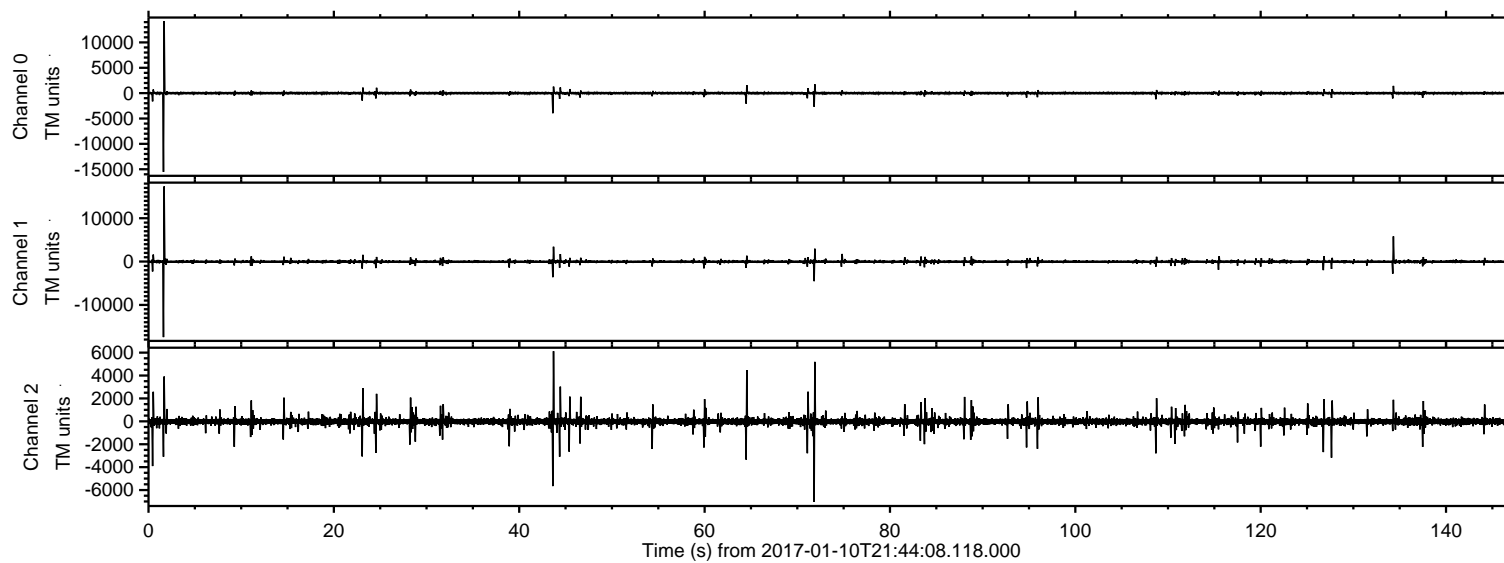

ELMAVAN 3D WAVEFORMS (Measured data sampled at 50 kHz) 51000 packets of 144 samples from 2017-01-10T21:44:08.118.000. Part 2/147

Processed Tue Jan 10 22:52:00 2017 by ELM ver.2012-10-06 from 001__elm20170110_214407__dat00.bin

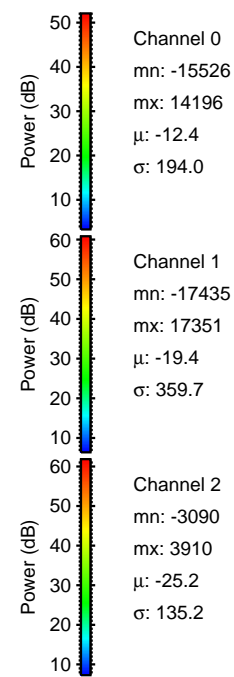
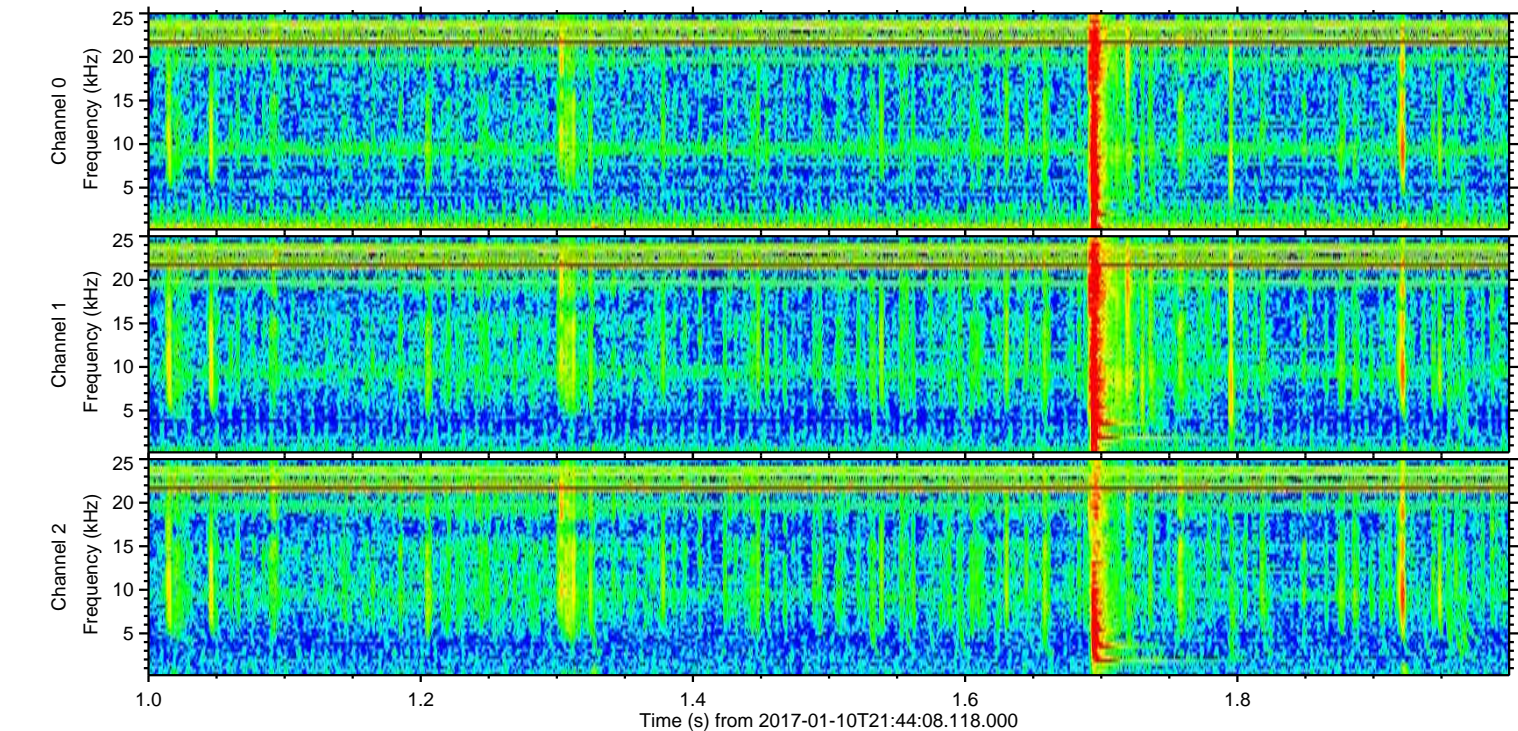
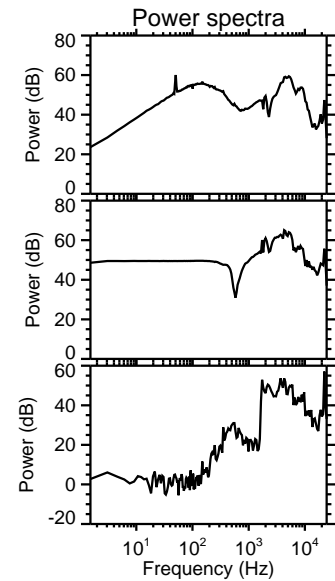
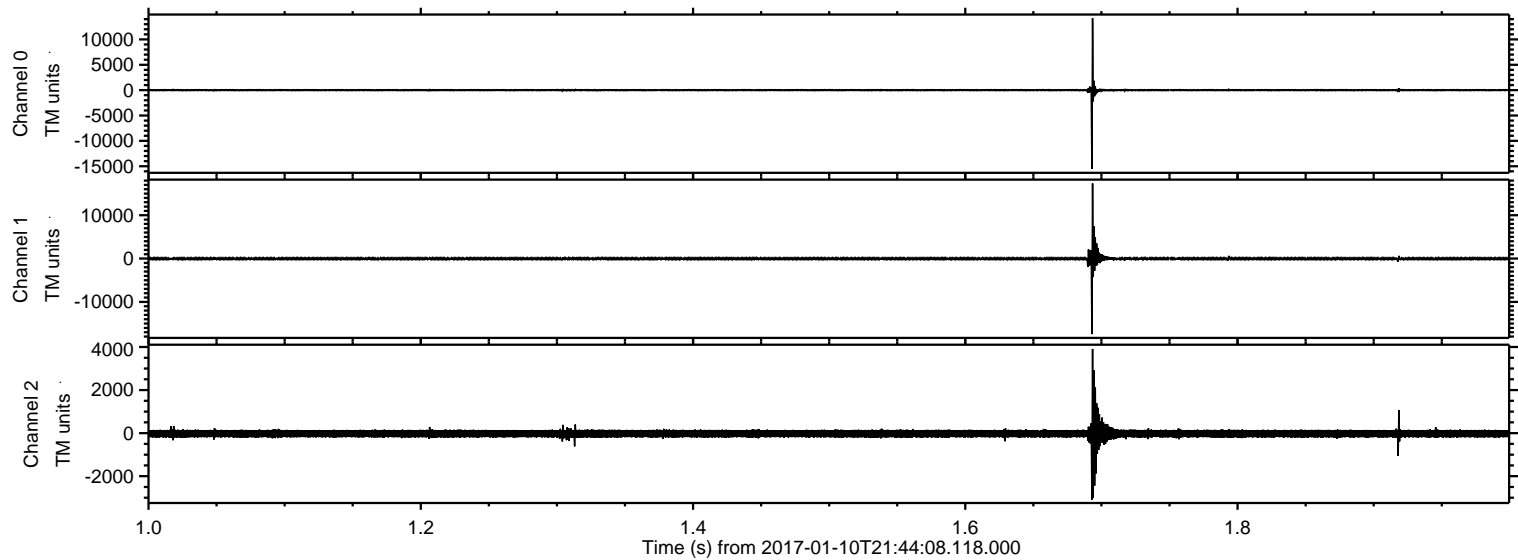

Processed Tue Jan 10 22:52:01 2017 by ELM ver.2012-10-06 from 001__elm20170110_214407__dat00.bin

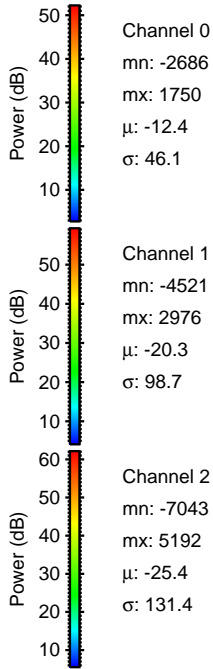
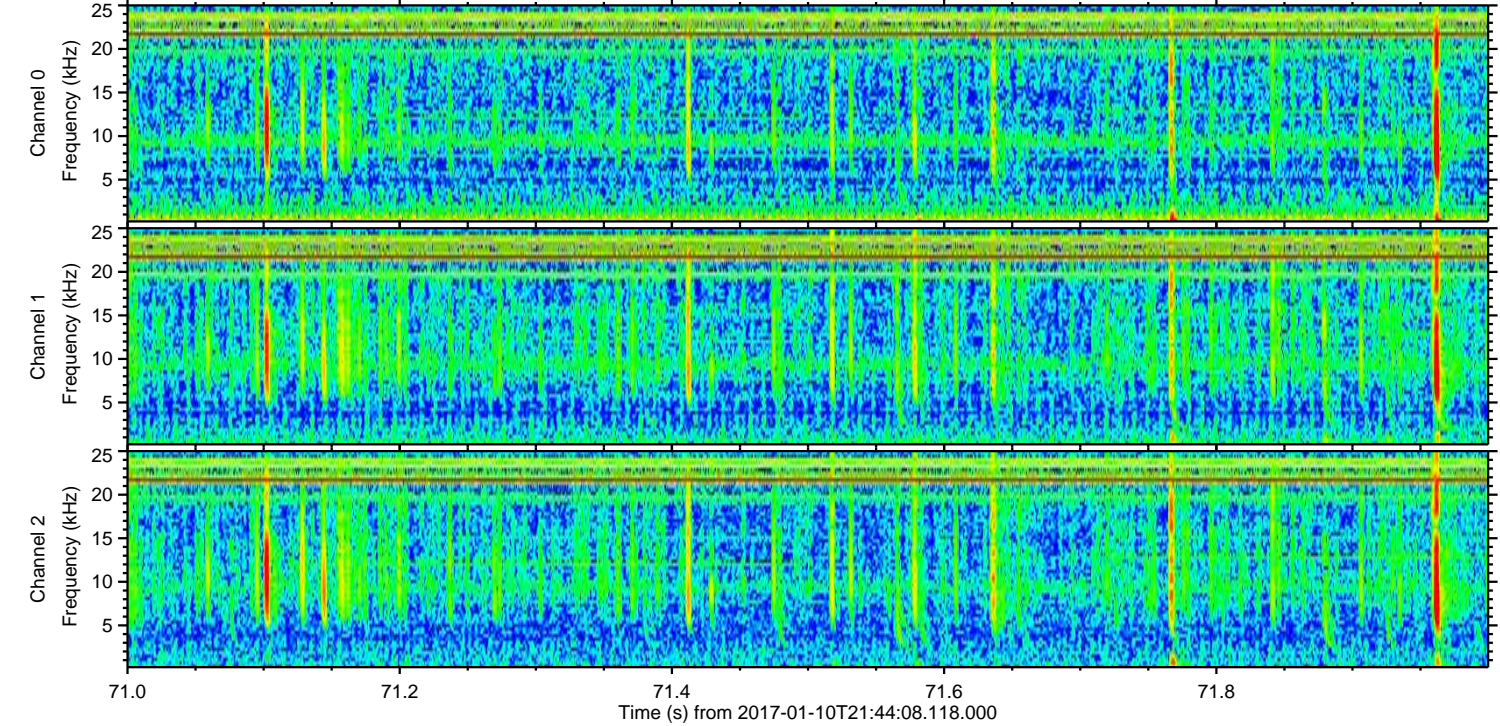
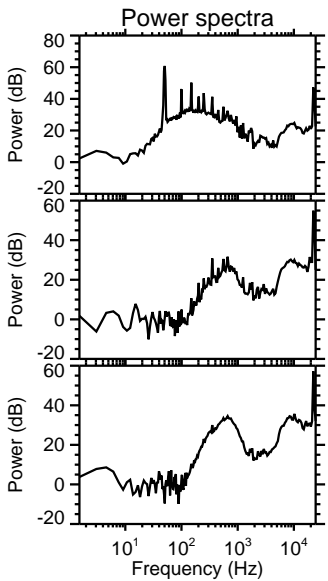
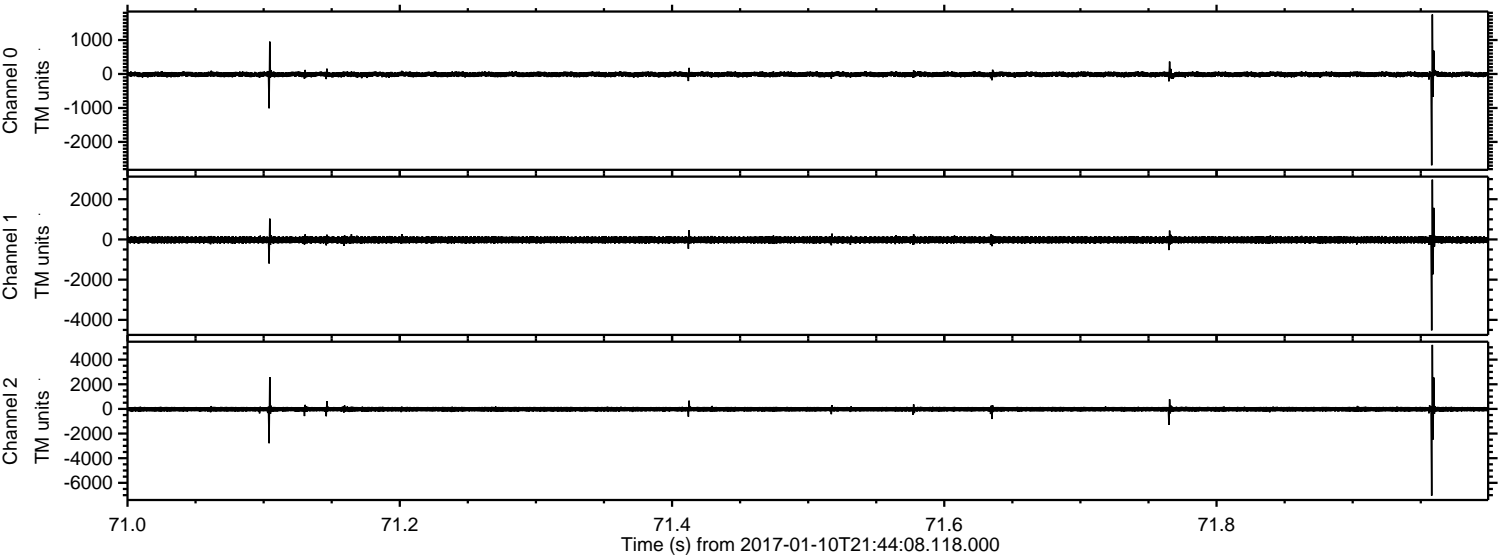

Channel 0
mn: -2686
mx: 1750
 μ : -12.4
 σ : 46.1

Channel 1
mn: -4521
mx: 2976
 μ : -20.3
 σ : 98.7

Channel 2
mn: -7043
mx: 5192
 μ : -25.4
 σ : 131.4

Processed Tue Jan 10 22:52:02 2017 by ELM ver.2012-10-06 from 001__elm20170110_214407__dat00.bin

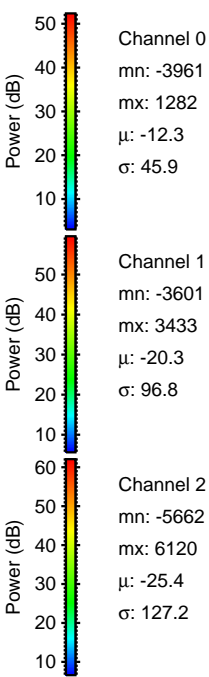
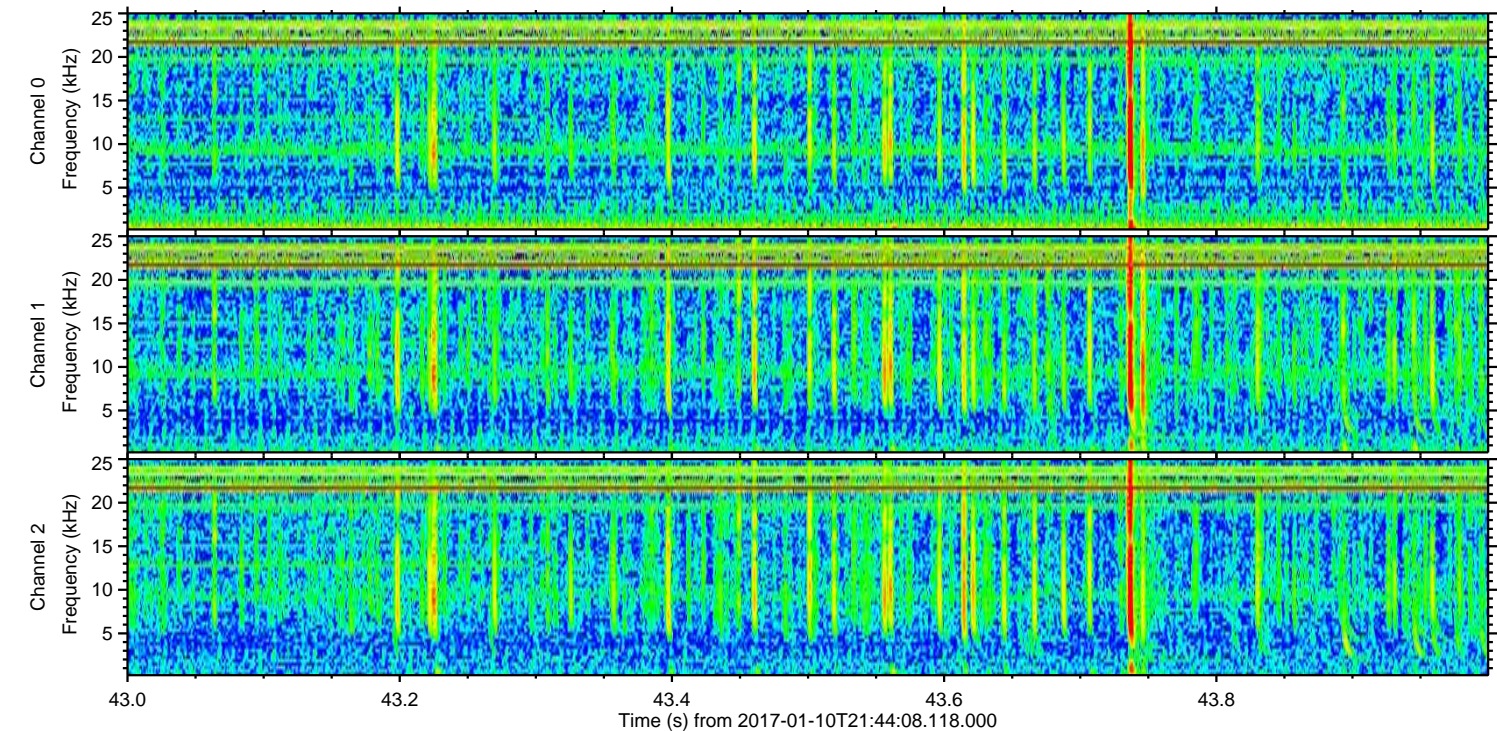
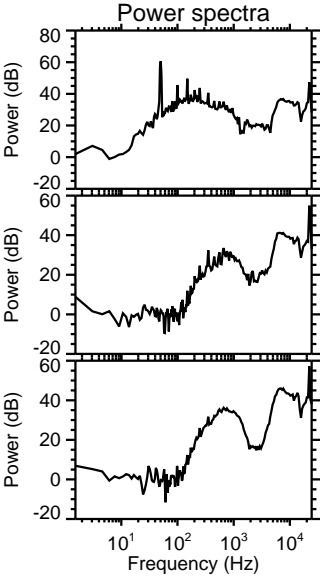
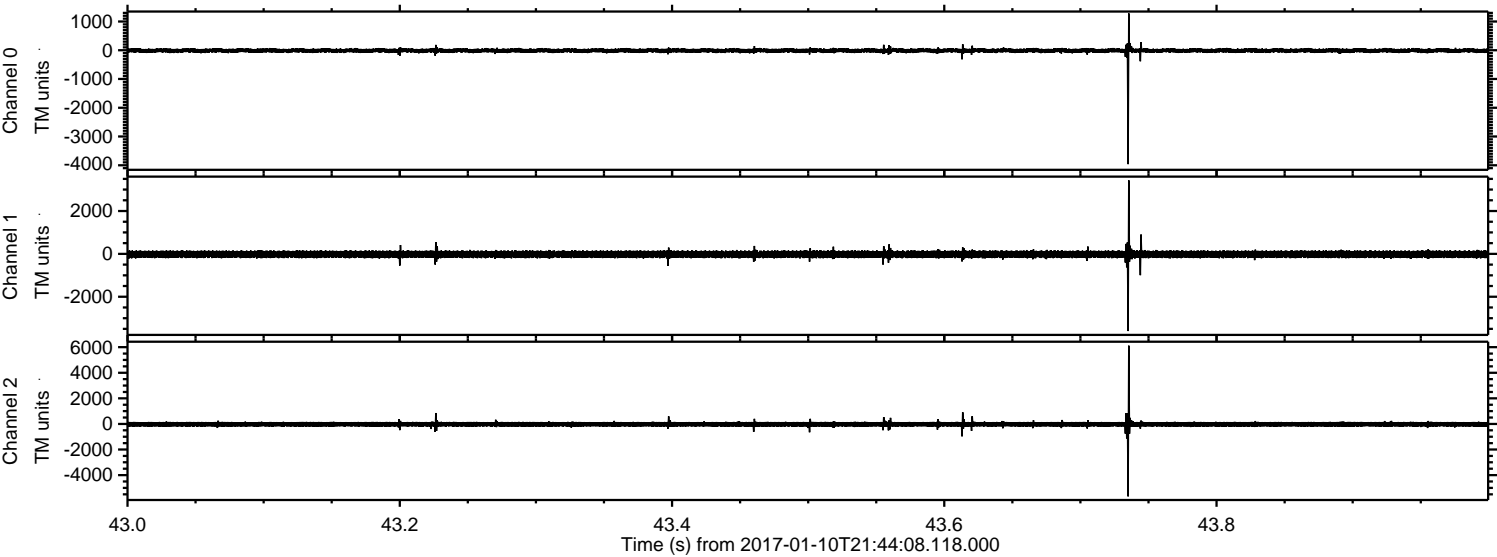

ELMAVAN 3D WAVEFORMS (Measured data sampled at 50 kHz) 51000 packets of 144 samples from 2017-01-10T21:44:08.118.000. Part 135/147

Processed Tue Jan 10 22:52:02 2017 by ELM ver.2012-10-06 from 001__elm20170110_214407__dat00.bin

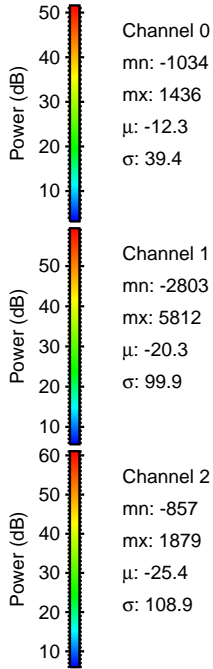
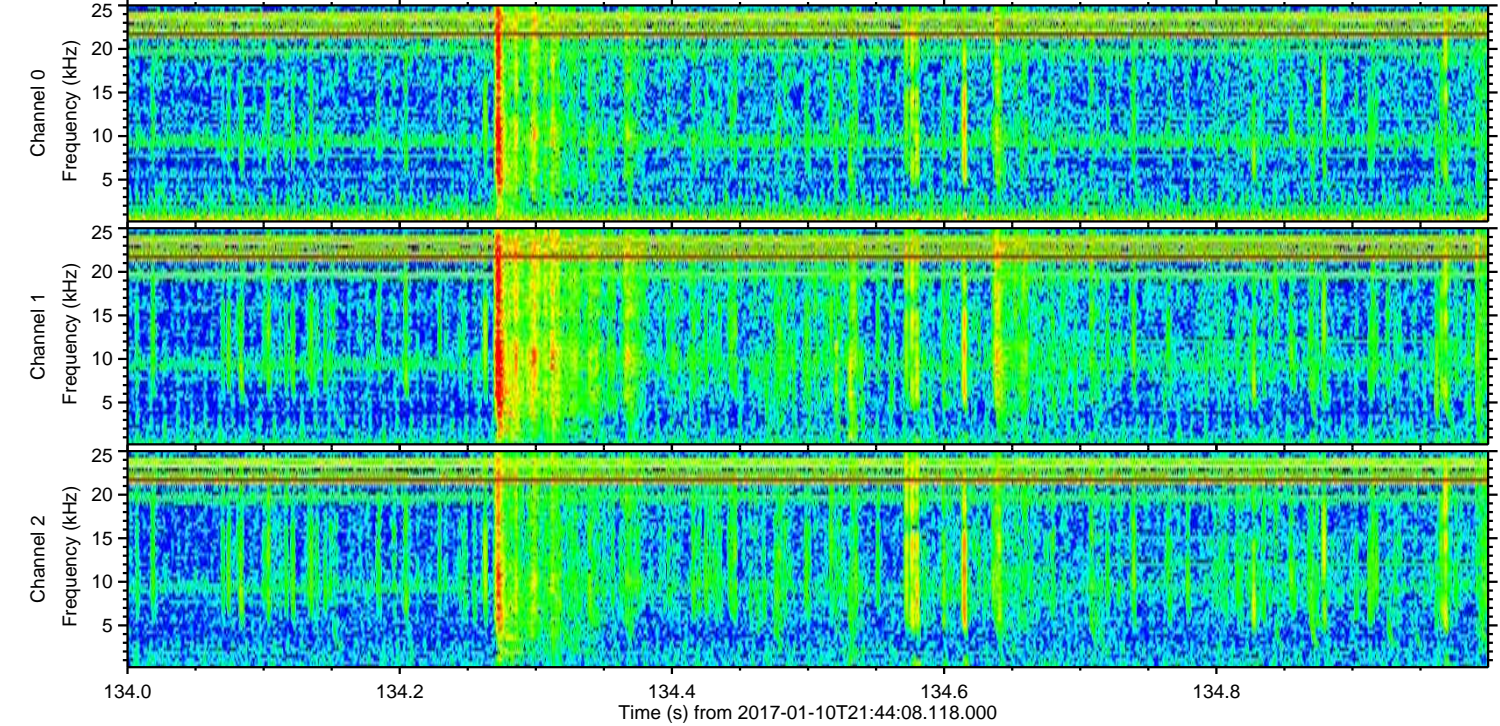
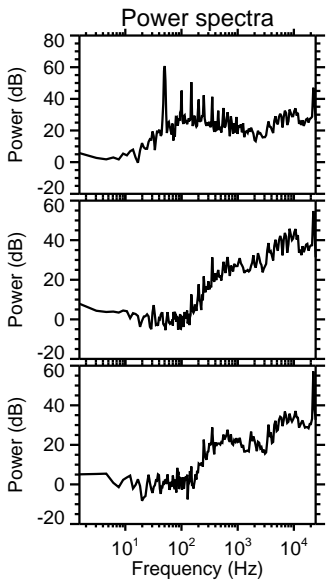
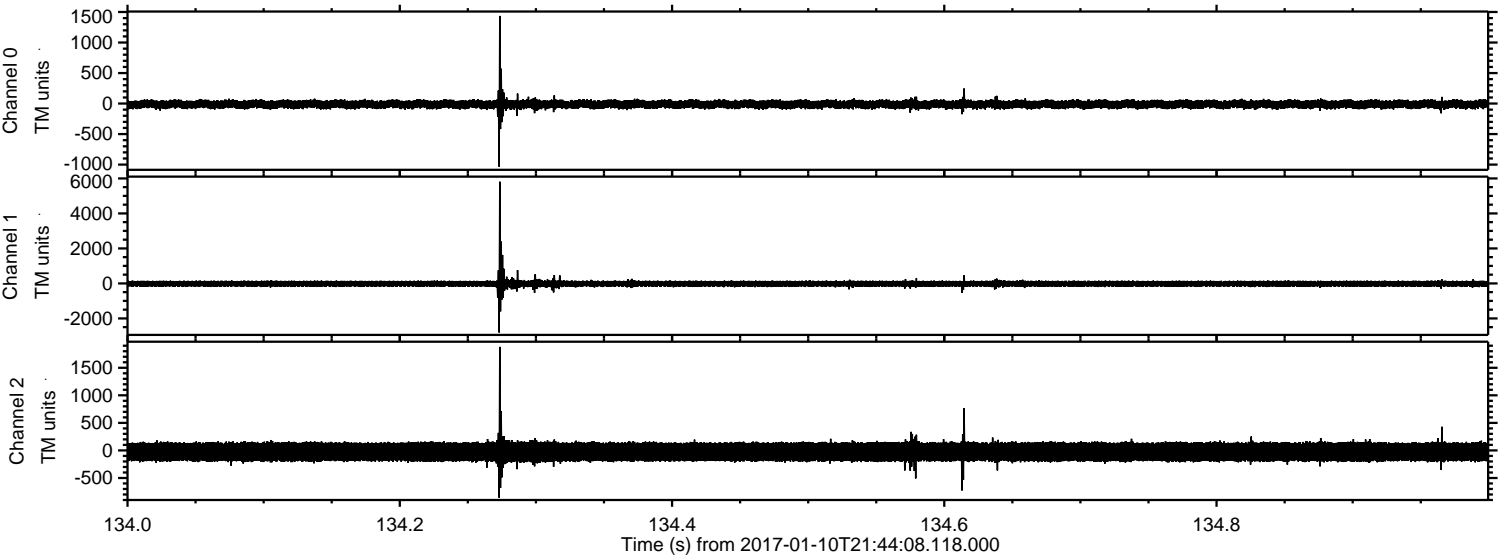

Processed Tue Jan 10 22:52:03 2017 by ELM ver.2012-10-06 from 001__elm20170110_214407__dat00.bin

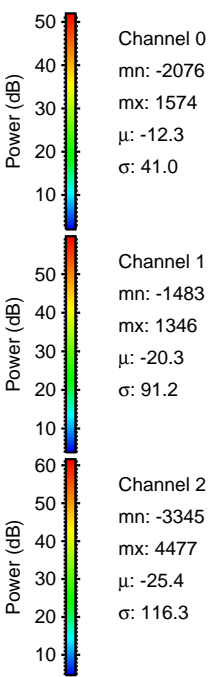
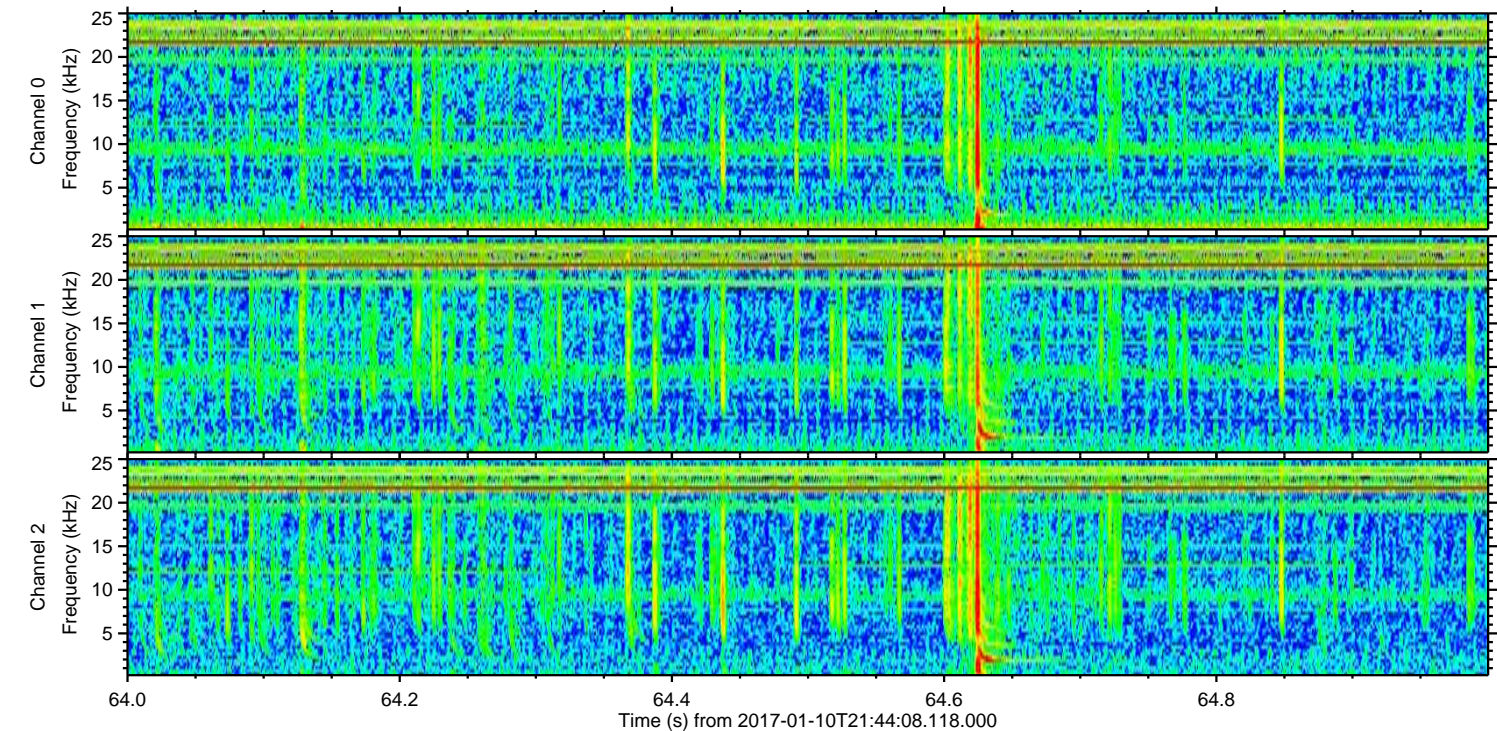
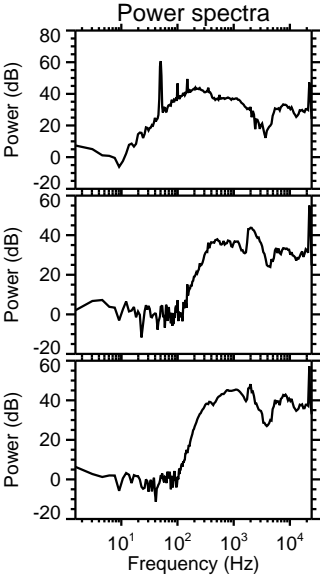
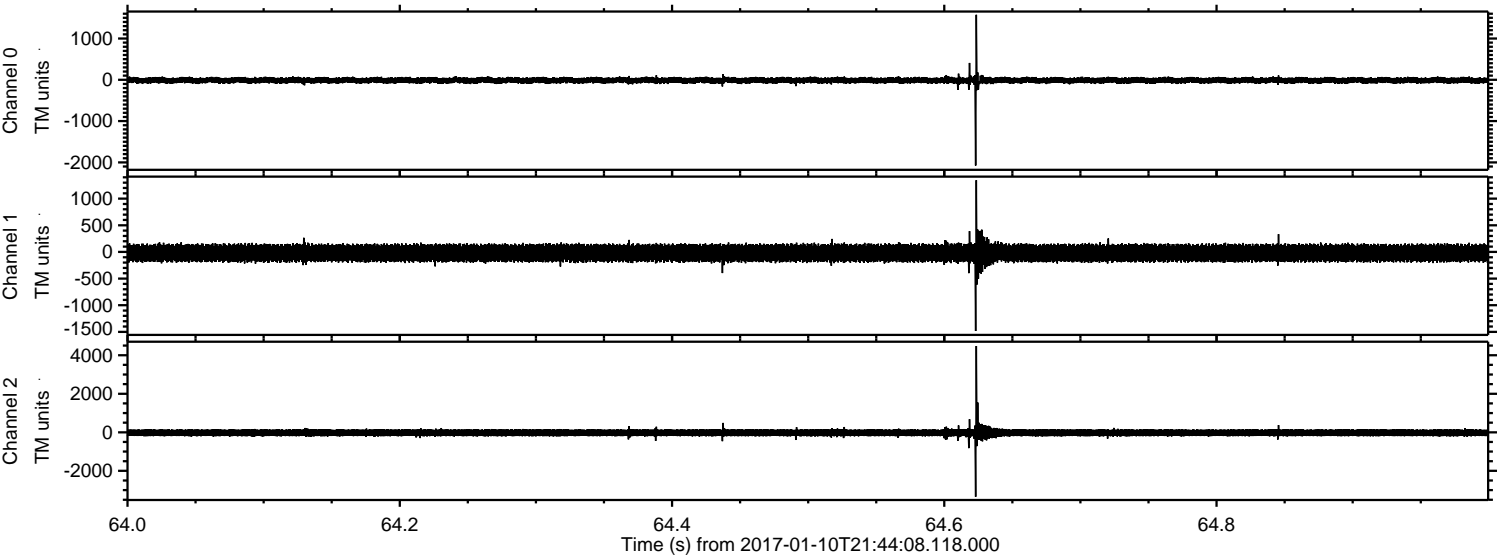

ELMAVAN 3D WAVEFORMS (Measured data sampled at 50 kHz) 51000 packets of 144 samples from 2017-01-10T21:44:08.118.000. Part 1/147

Processed Tue Jan 10 22:52:04 2017 by ELM ver.2012-10-06 from 001__elm20170110_214407__dat00.bin

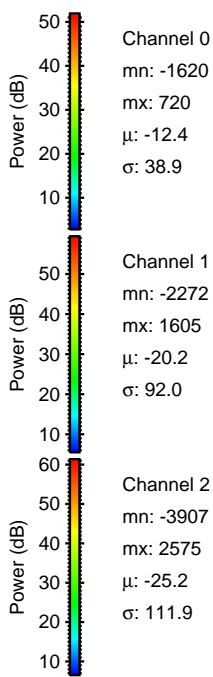
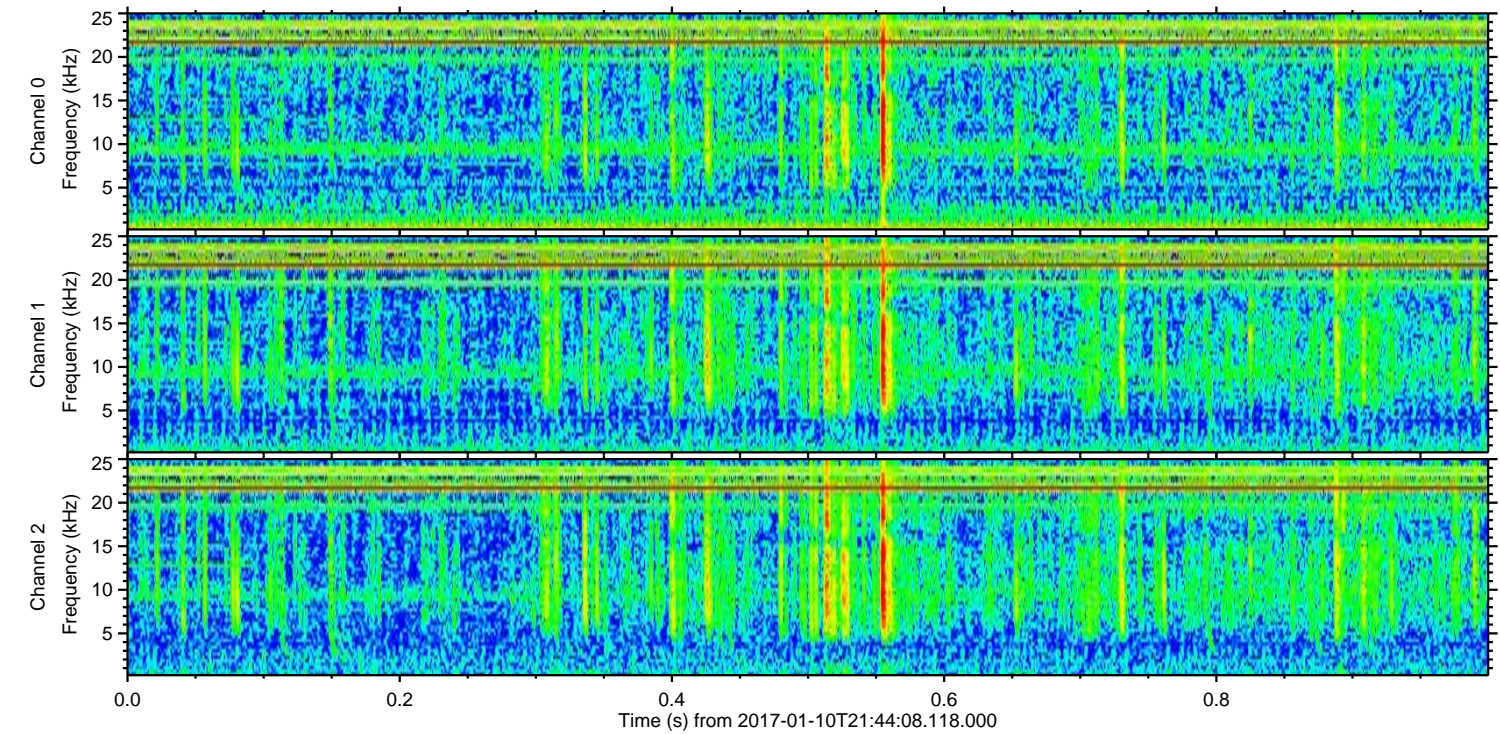
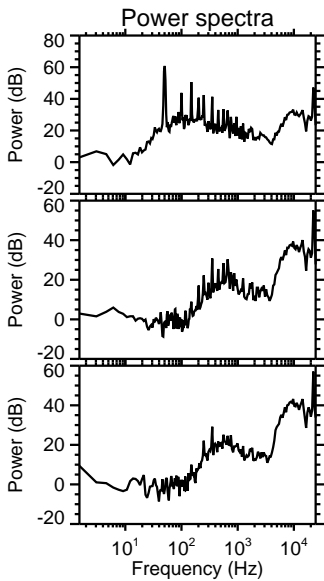
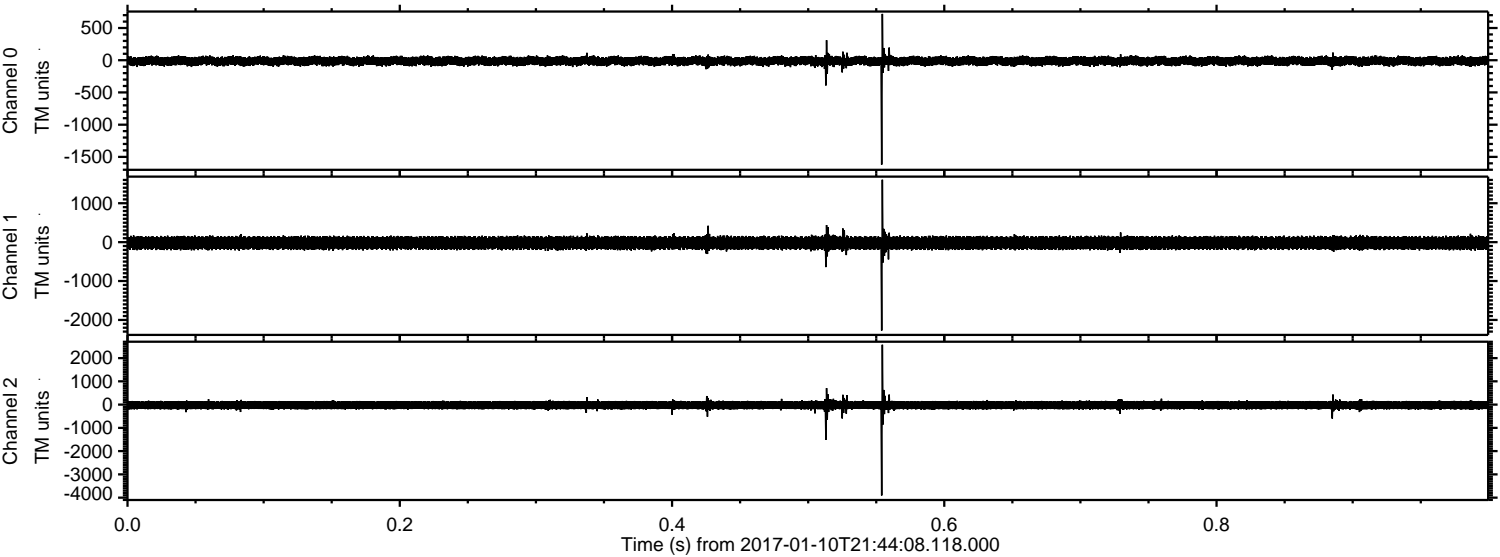

ELMAVAN 3D WAVEFORMS (Measured data sampled at 50 kHz) 51000 packets of 144 samples from 2017-01-10T21:44:08.118.000. Part 128/147

Processed Tue Jan 10 22:52:05 2017 by ELM ver.2012-10-06 from 001__elm20170110_214407__dat00.bin

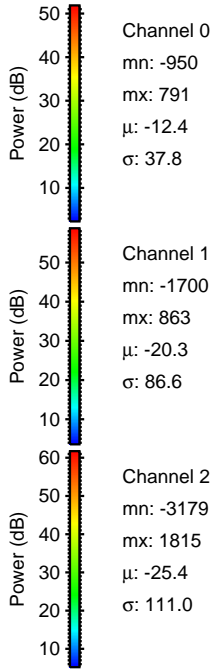
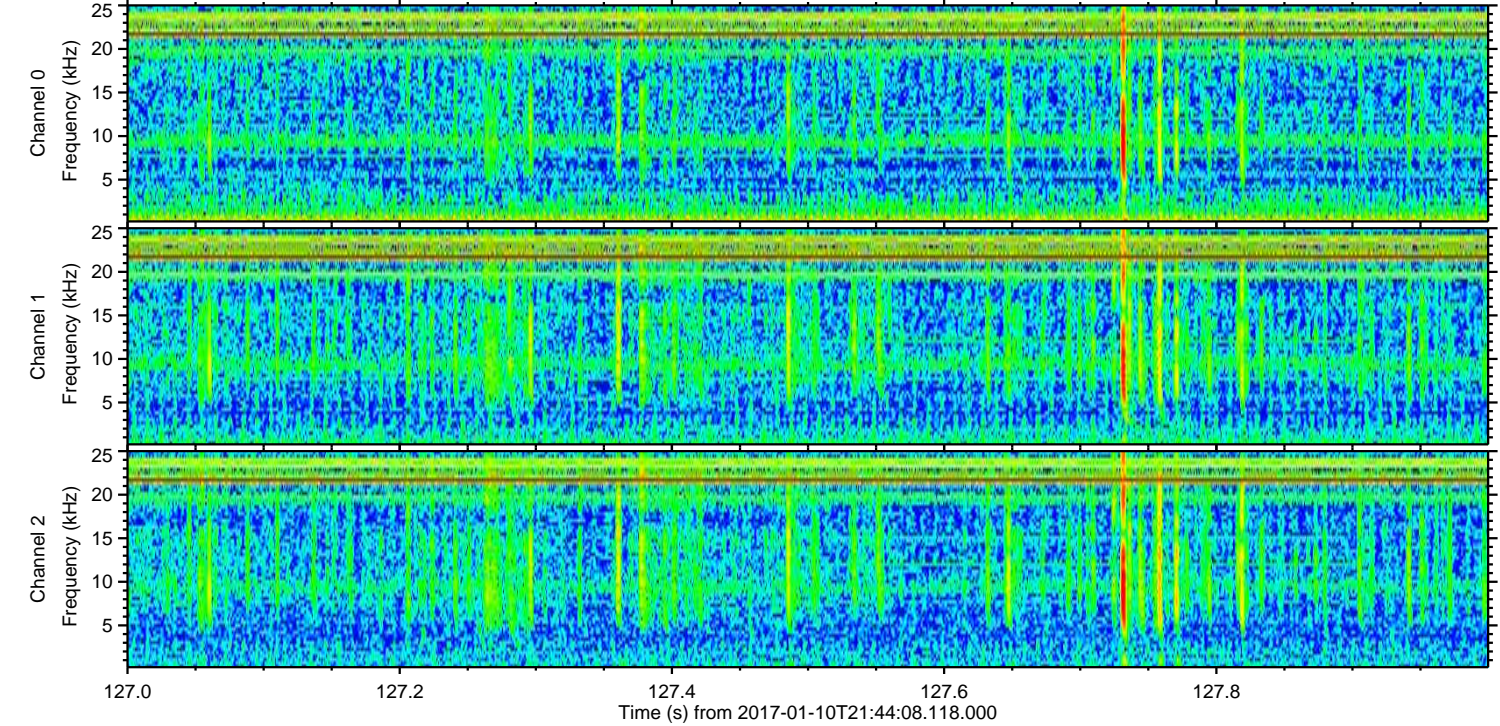
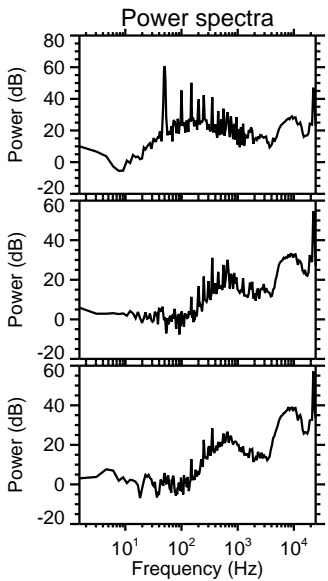
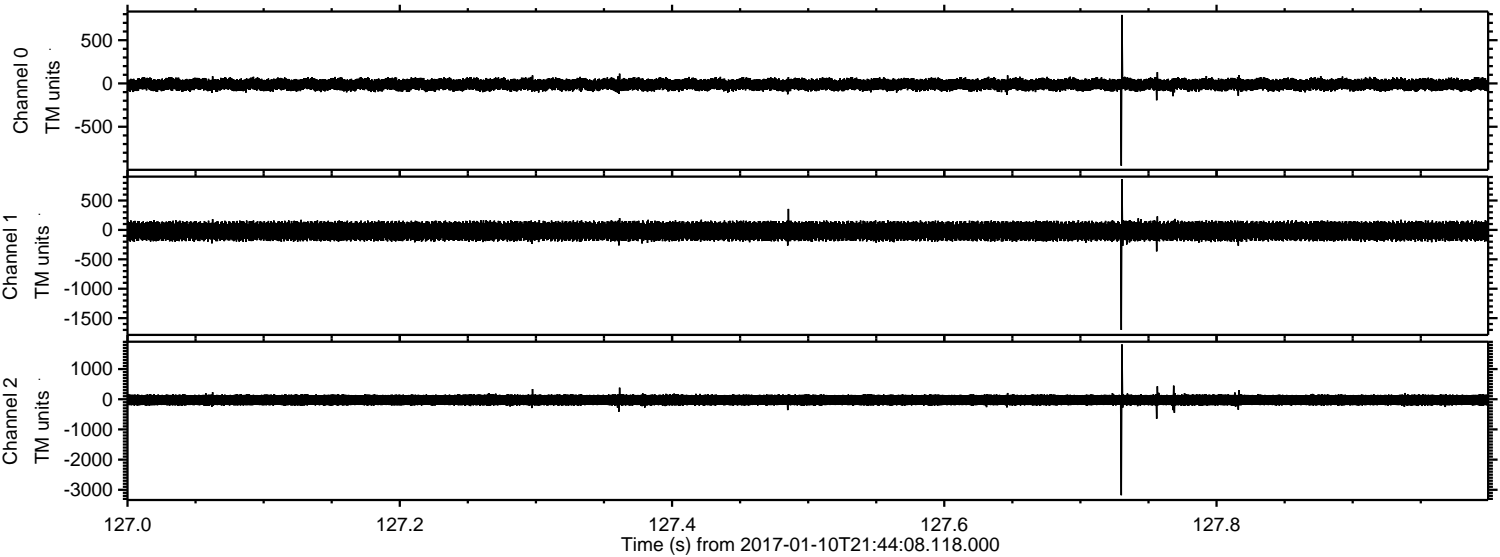

Processed Tue Jan 10 22:52:06 2017 by ELM ver.2012-10-06 from 001__elm20170110_214407__dat00.bin

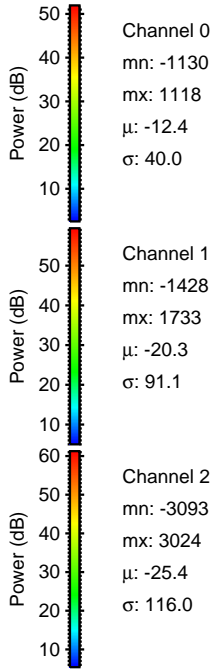
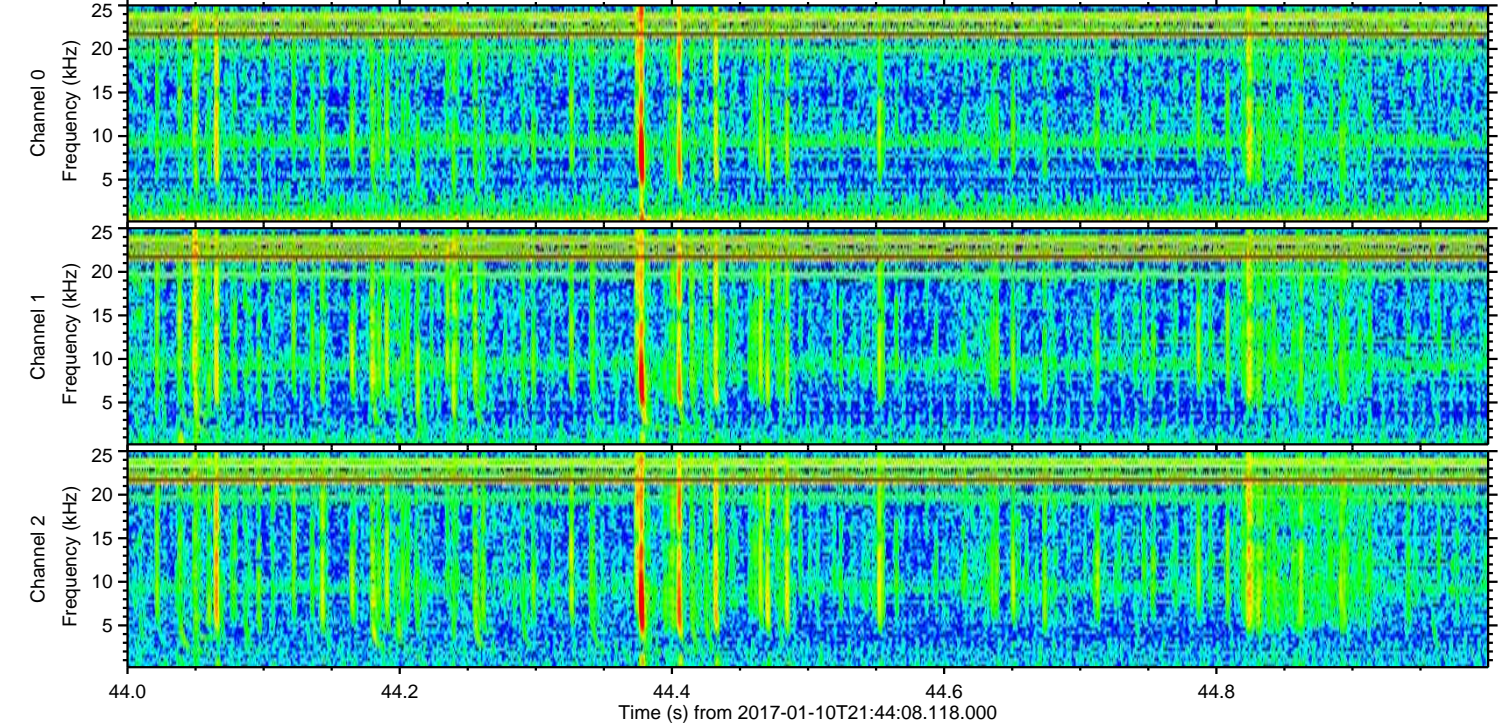
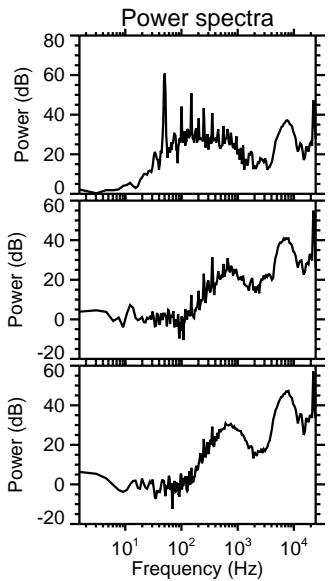
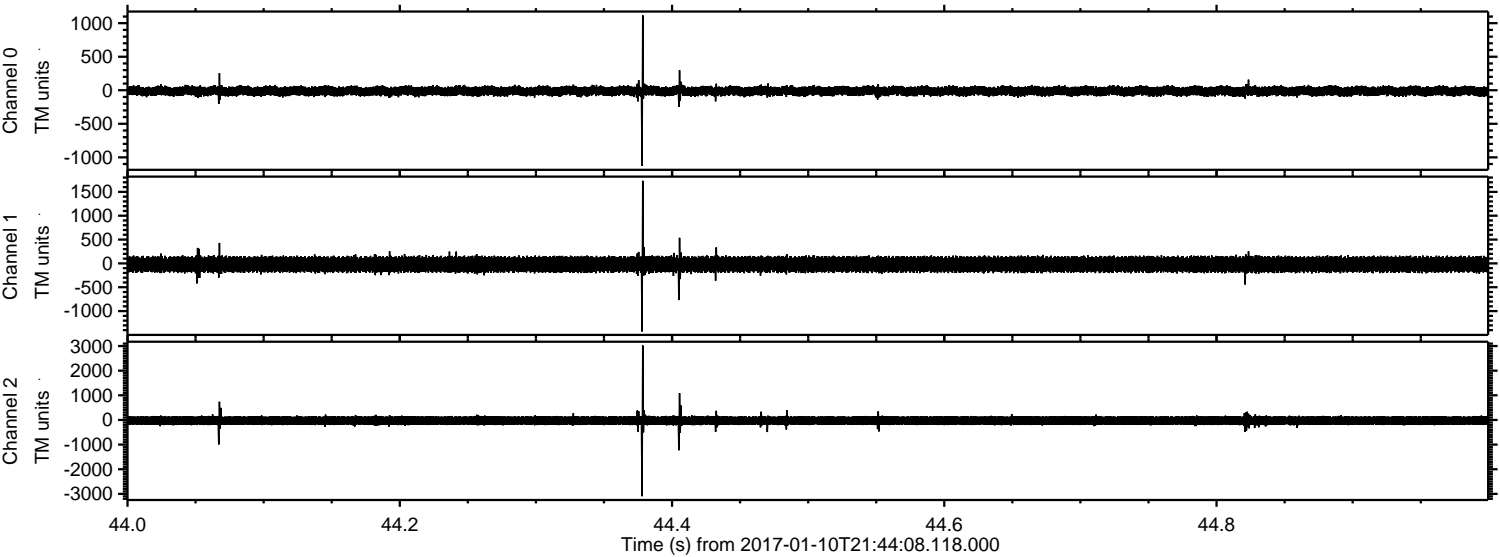

Processed Tue Jan 10 22:52:07 2017 by ELM ver.2012-10-06 from 001__elm20170110_214407__dat00.bin

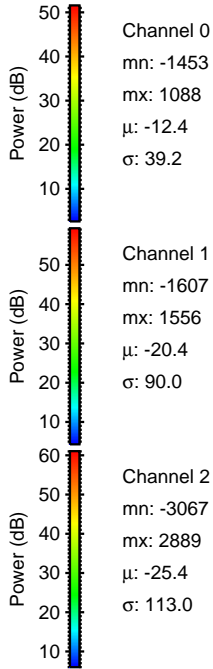
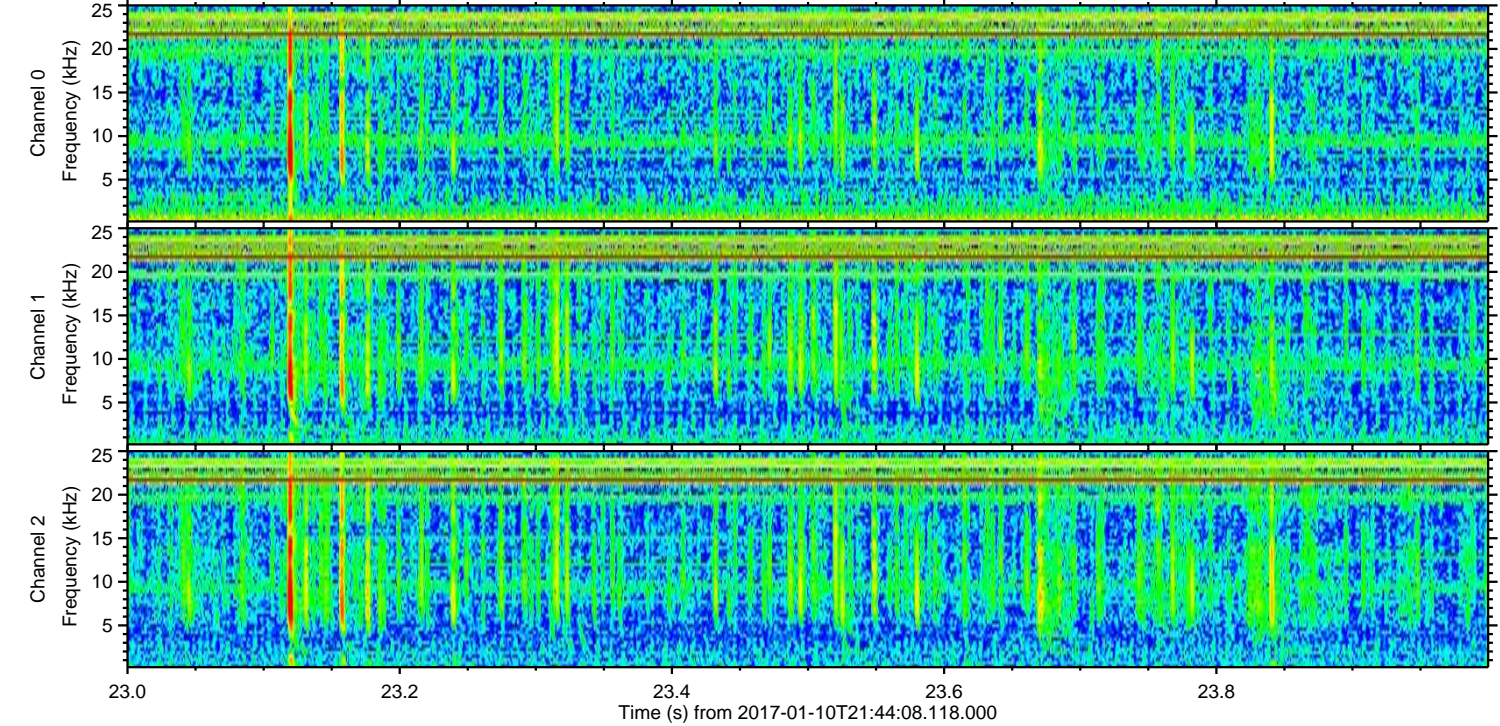
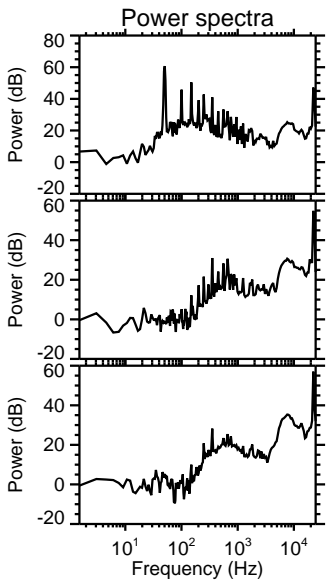
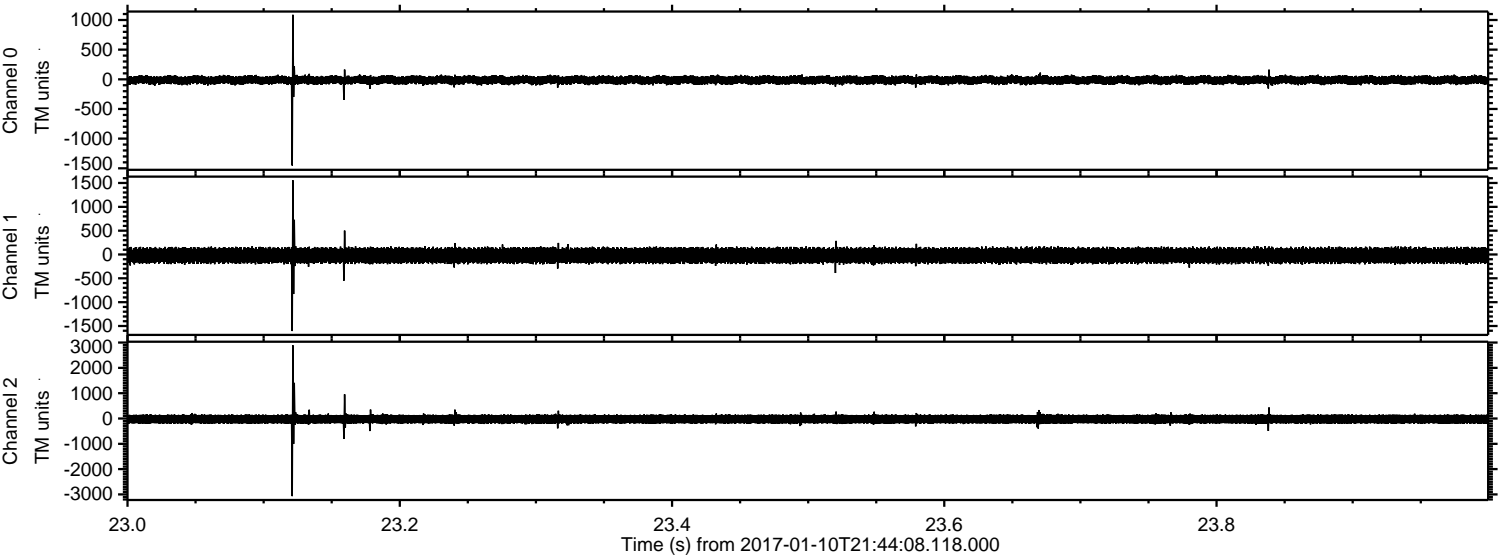

Processed Tue Jan 10 22:52:08 2017 by ELM ver.2012-10-06 from 001__elm20170110_214407__dat00.bin

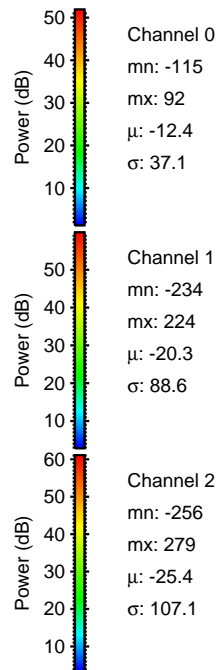
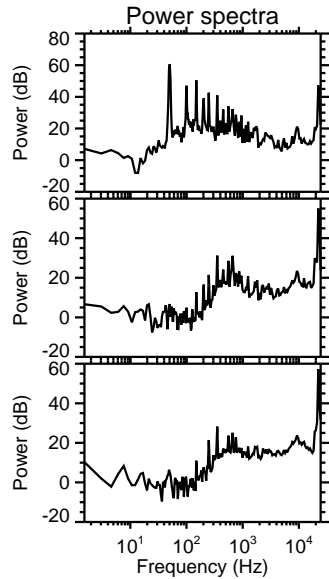
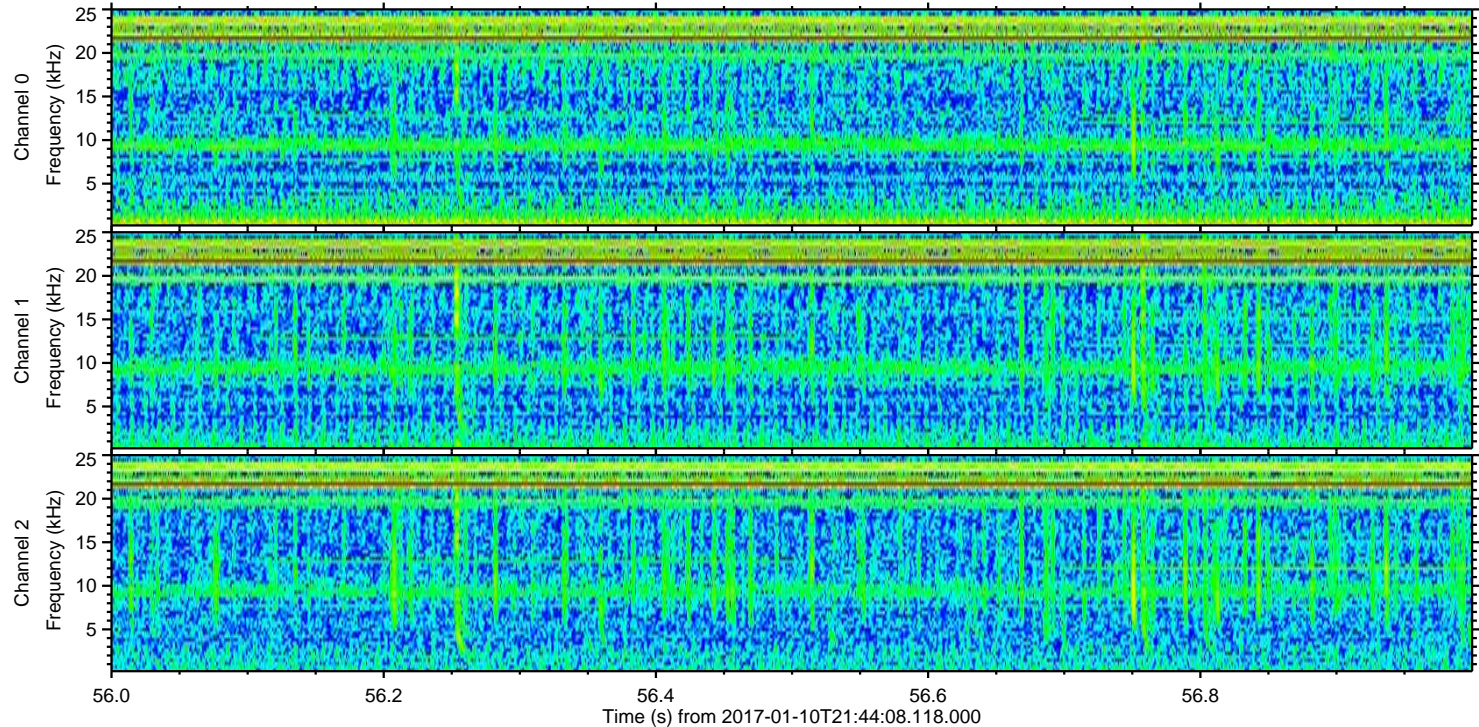
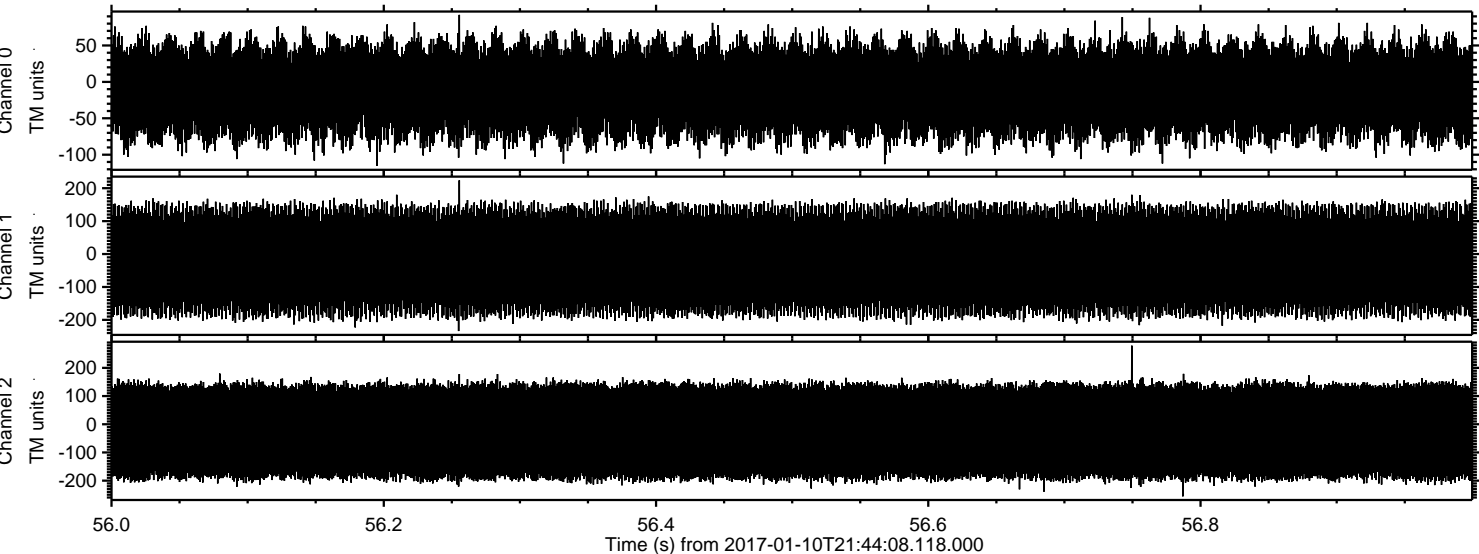

Power spectra

Channel 0

mn: -115
mx: 92
 μ : -12.4
 σ : 37.1

Channel 1

mn: -234
mx: 224
 μ : -20.3
 σ : 88.6

Channel 2

mn: -256
mx: 279
 μ : -25.4
 σ : 107.1