

ELMAVAN 3D WAVEFORMS (Measured data sampled at 50 kHz) 51000 packets of 144 samples from 2017-01-10T20:14:04.173.999.

Processed Tue Jan 10 21:21:58 2017 by ELM ver.2012-10-06 from 001__elm20170110_201403__dat00.bin

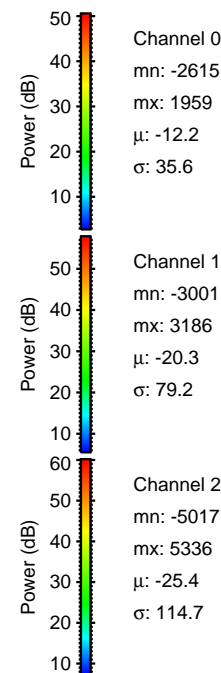

Processed Tue Jan 10 21:22:10 2017 by ELM ver.2012-10-06 from 001__elm20170110_201403__dat00.bin

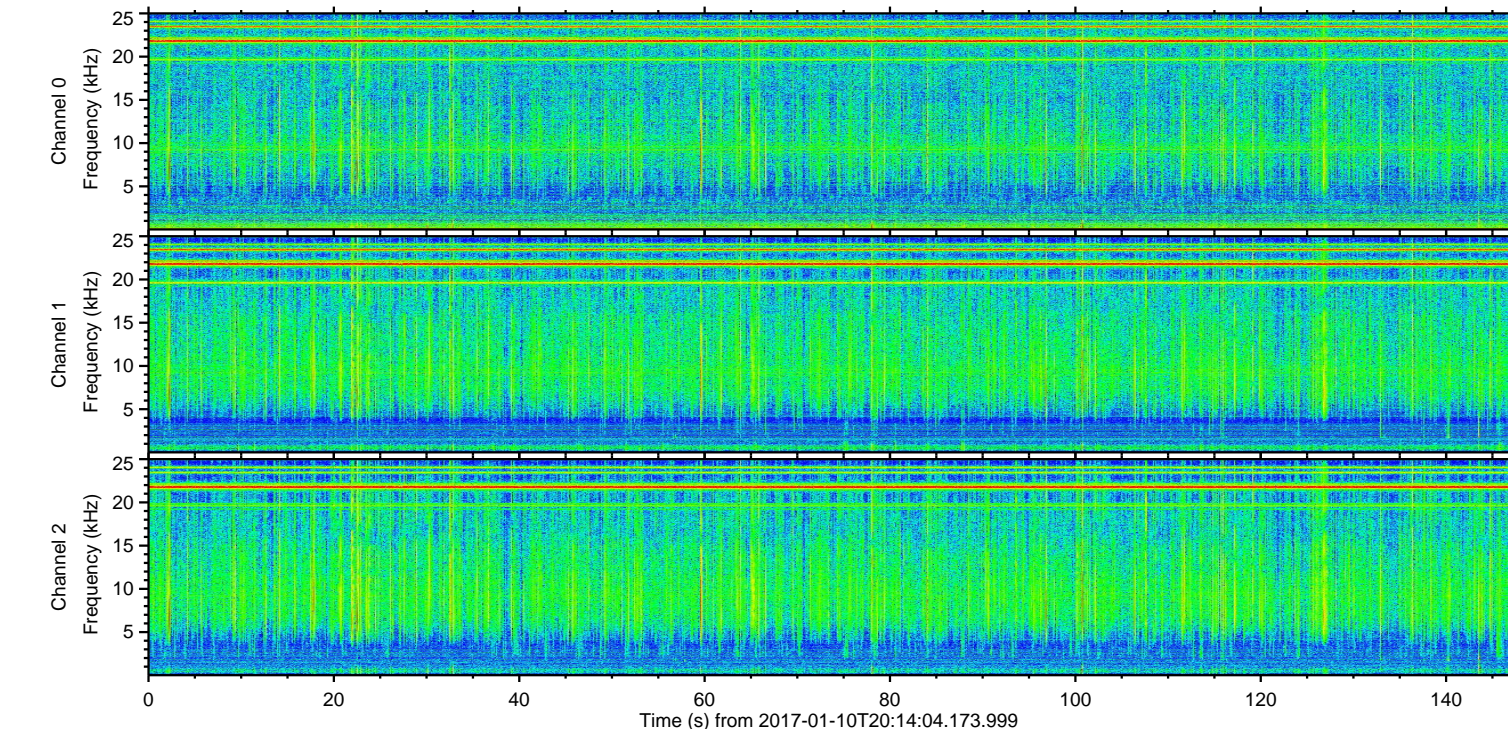
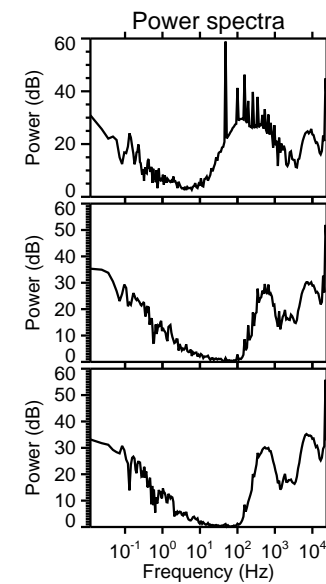
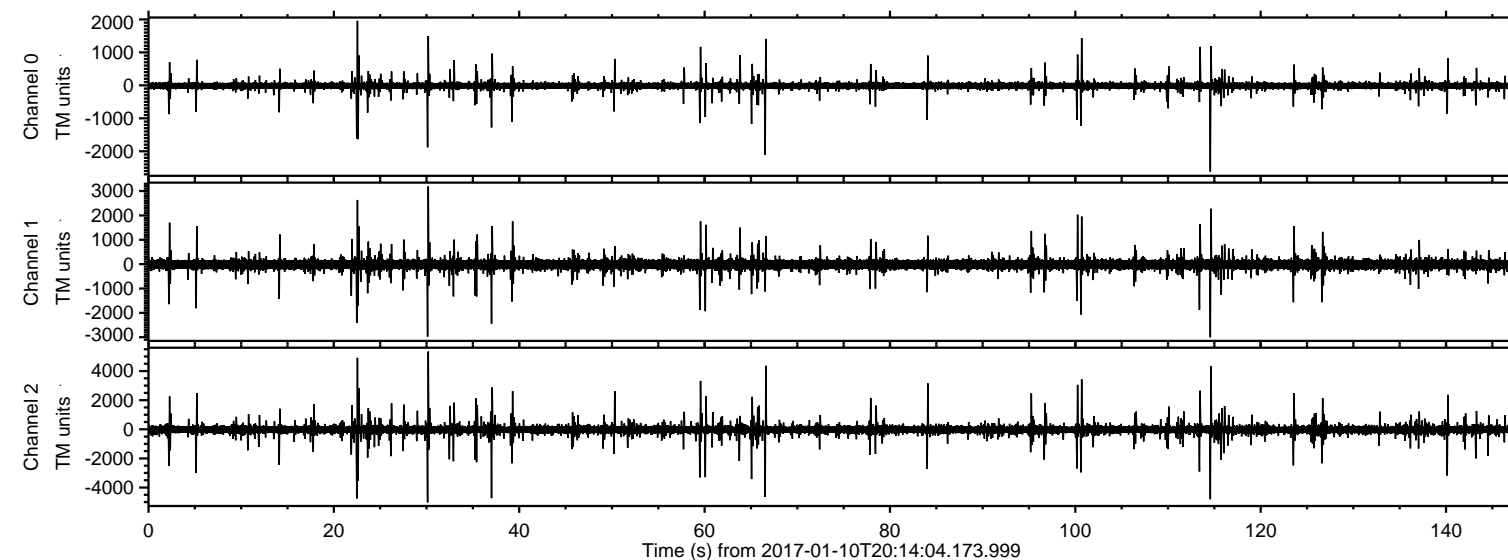
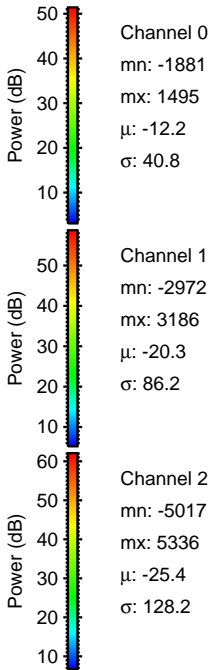
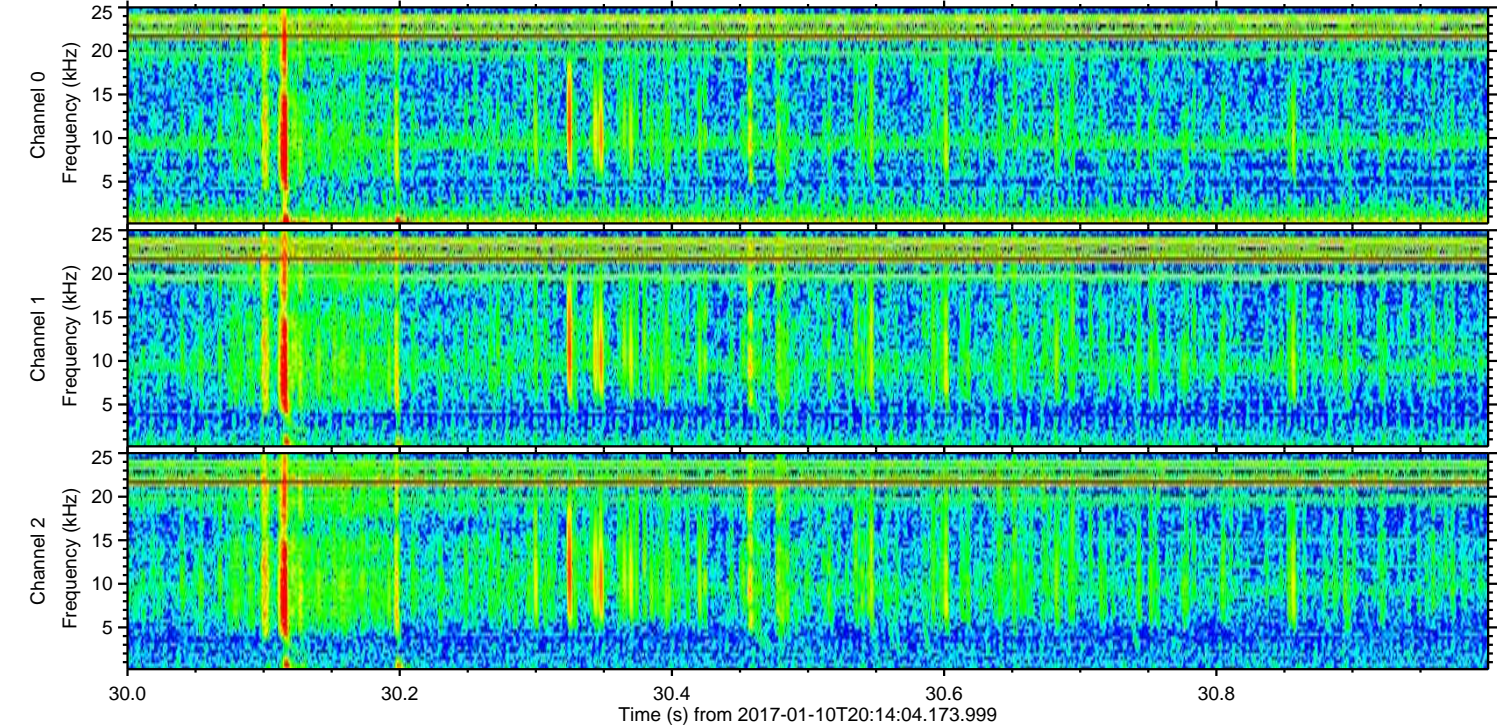
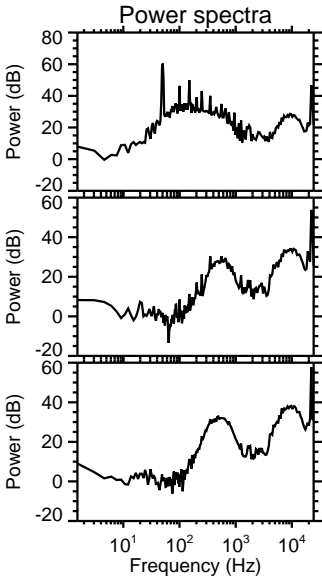
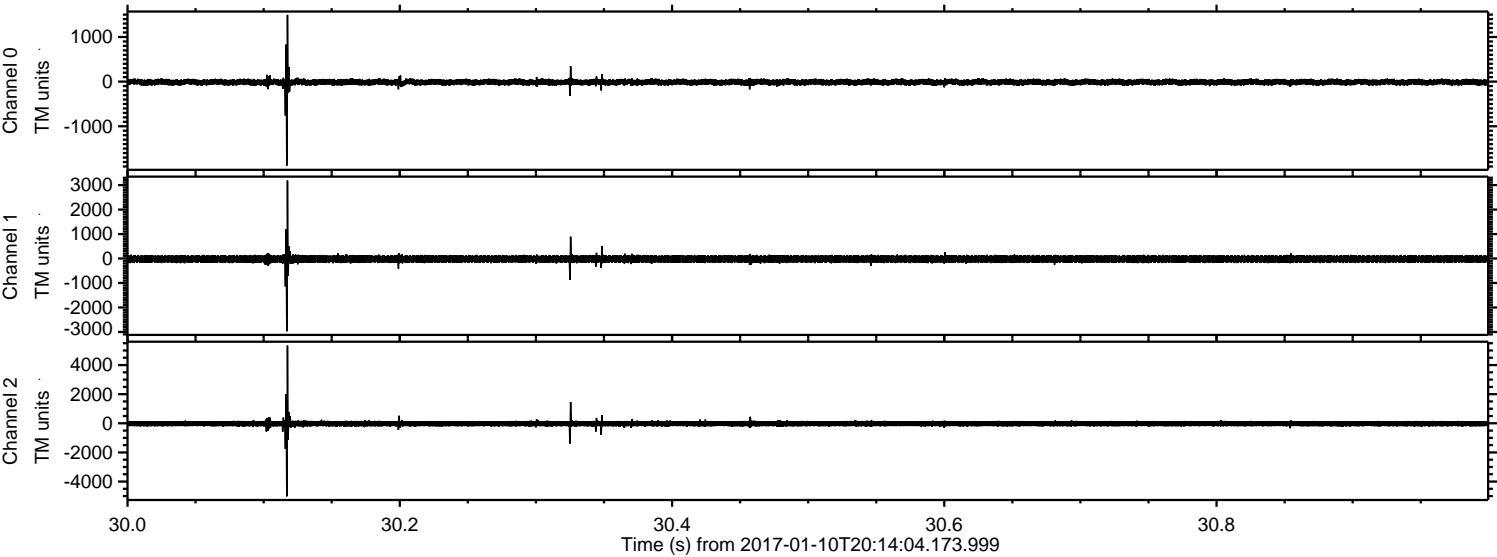

ELMAVAN 3D WAVEFORMS (Measured data sampled at 50 kHz) 51000 packets of 144 samples from 2017-01-10T20:14:04.173.999. Part 23/147

Processed Tue Jan 10 21:22:11 2017 by ELM ver.2012-10-06 from 001__elm20170110_201403__dat00.bin

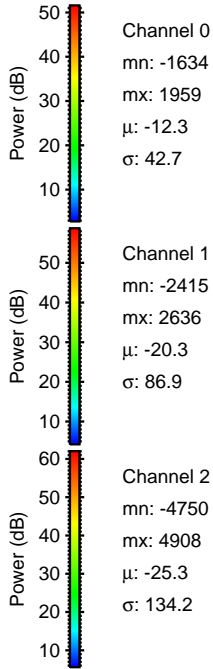
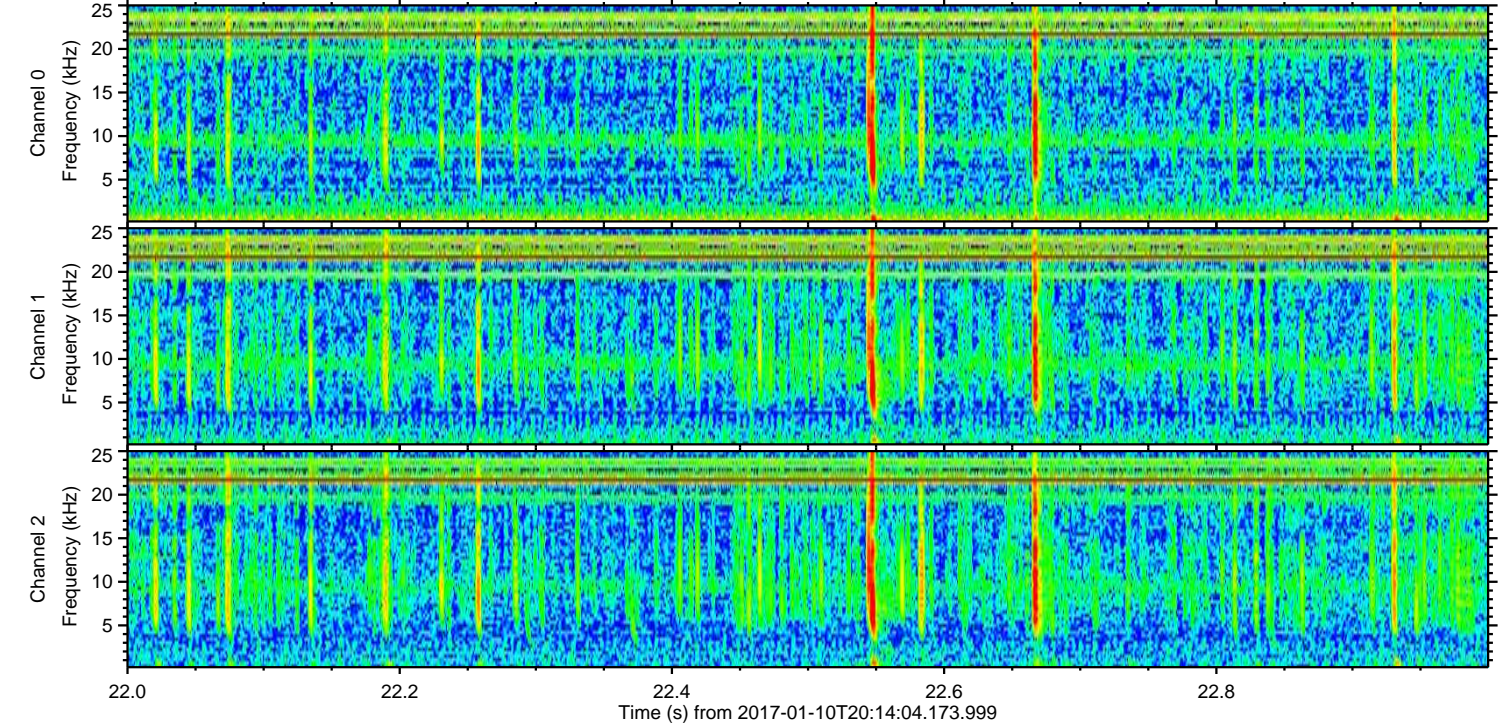
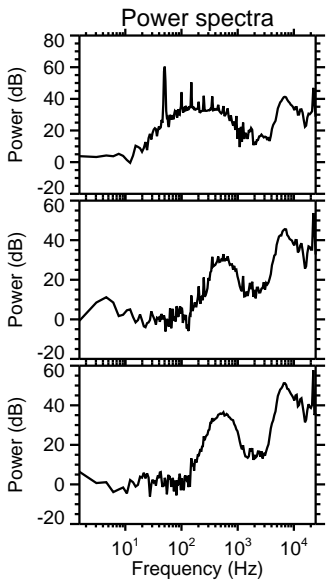
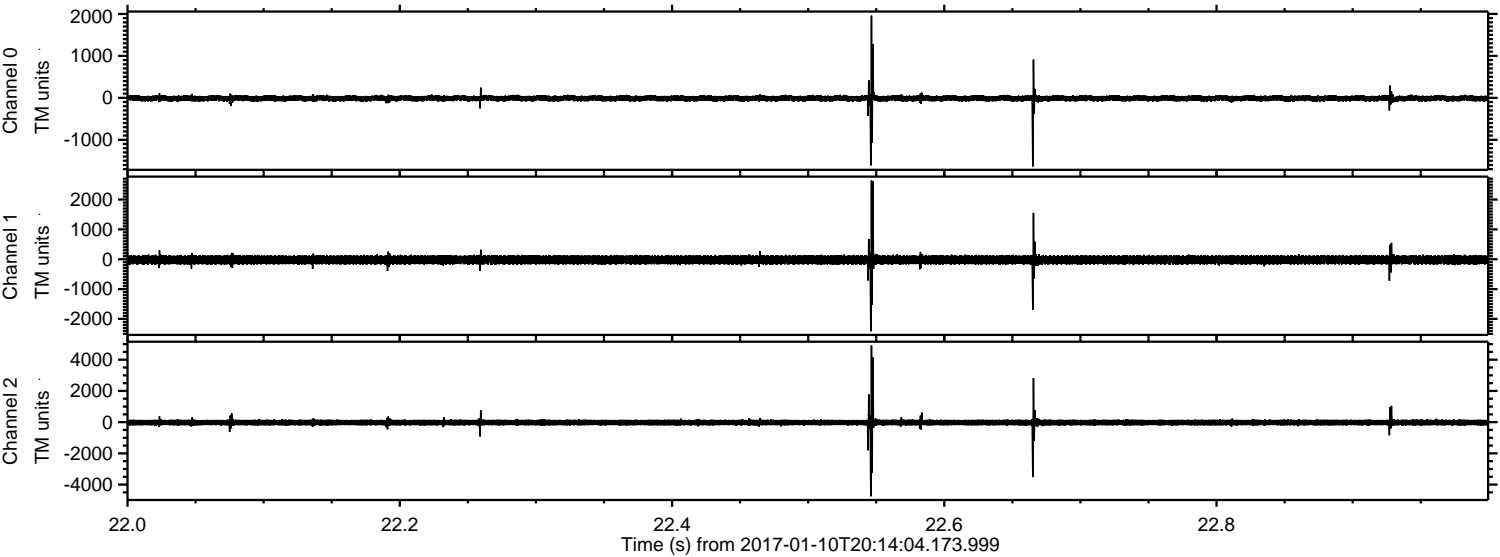

ELMAVAN 3D WAVEFORMS (Measured data sampled at 50 kHz) 51000 packets of 144 samples from 2017-01-10T20:14:04.173.999. Part 115/147

Processed Tue Jan 10 21:22:12 2017 by ELM ver.2012-10-06 from 001__elm20170110_201403__dat00.bin

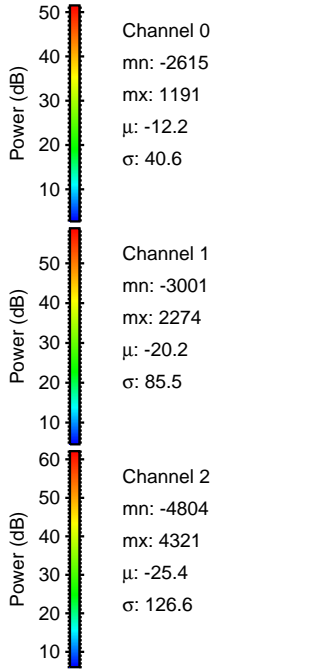
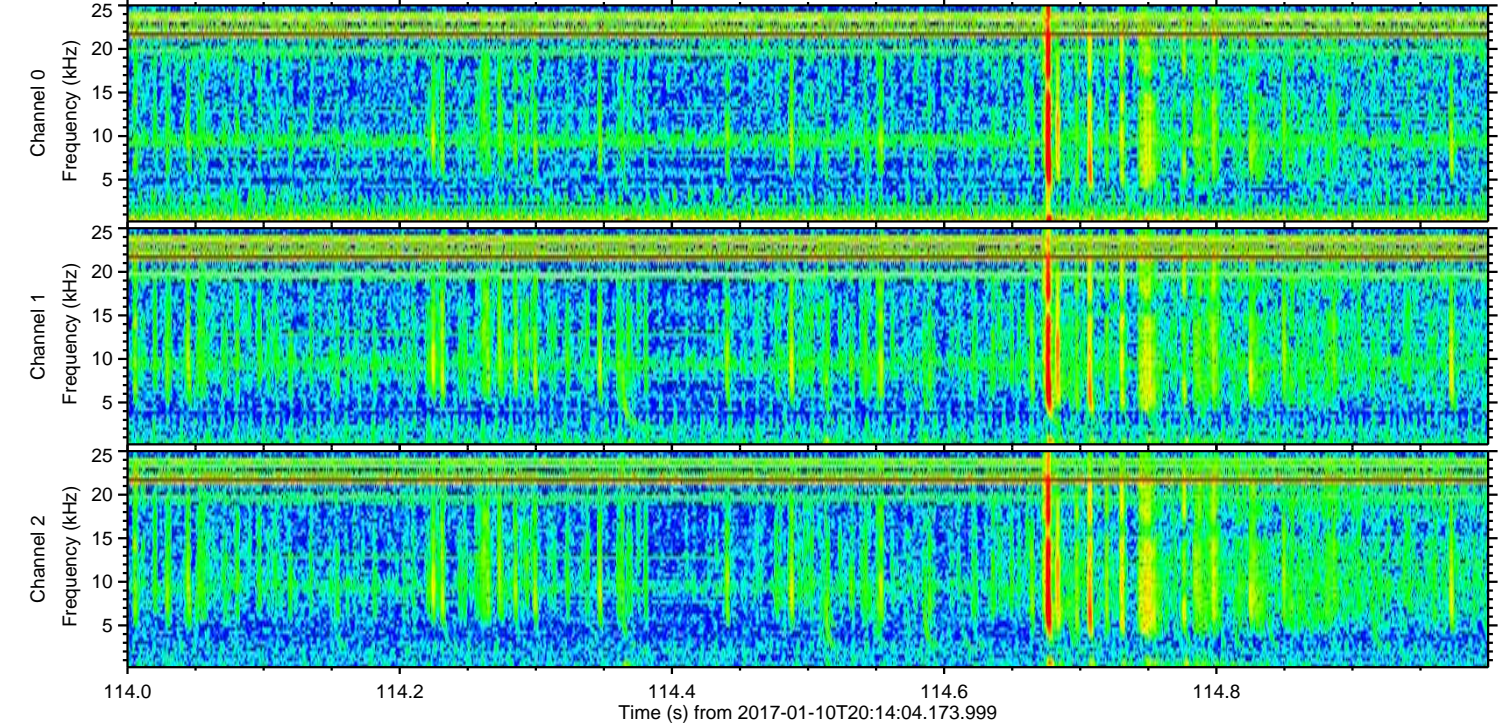
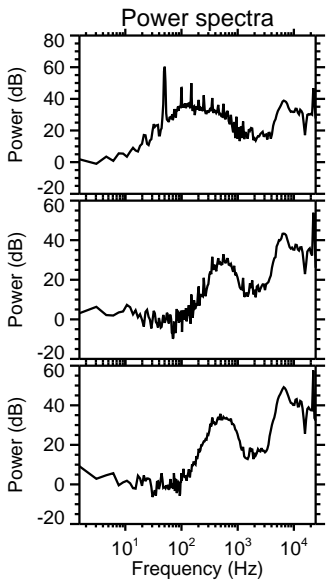
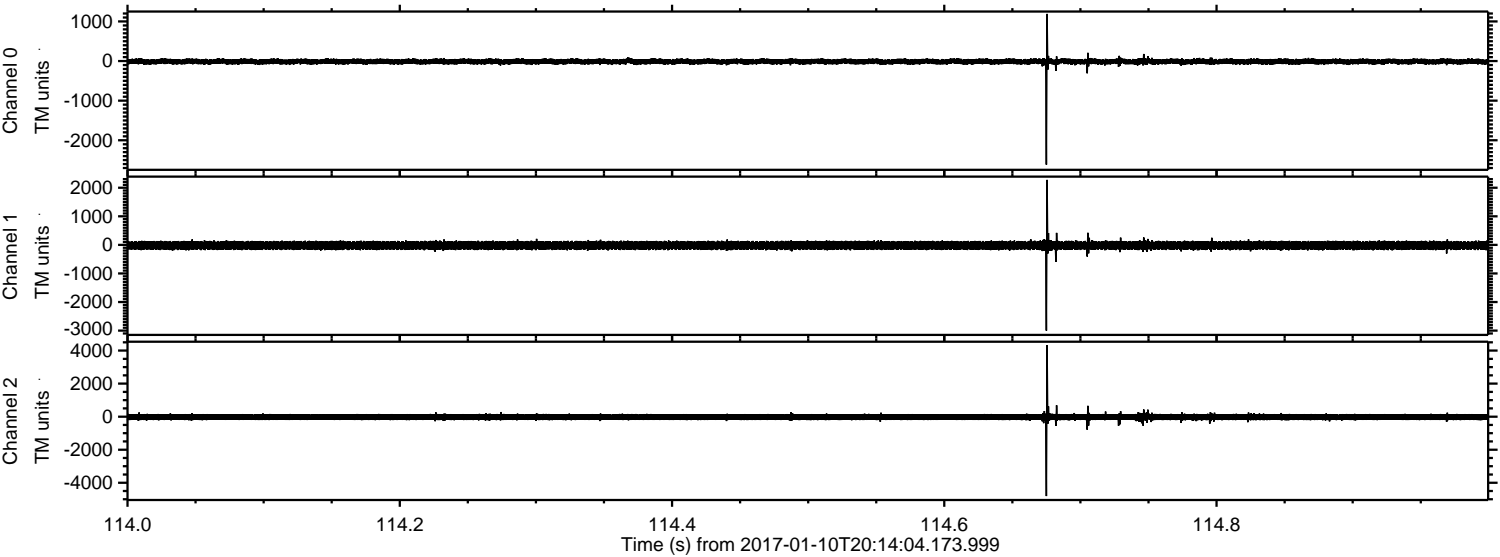

Processed Tue Jan 10 21:22:13 2017 by ELM ver.2012-10-06 from 001__elm20170110_201403__dat00.bin

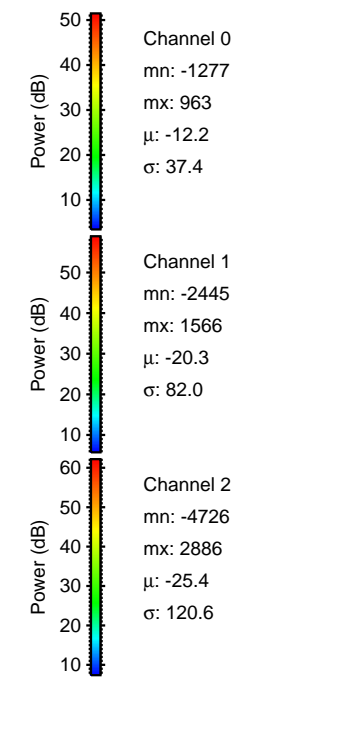
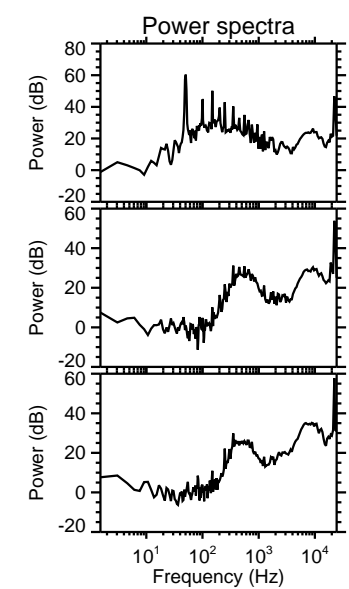
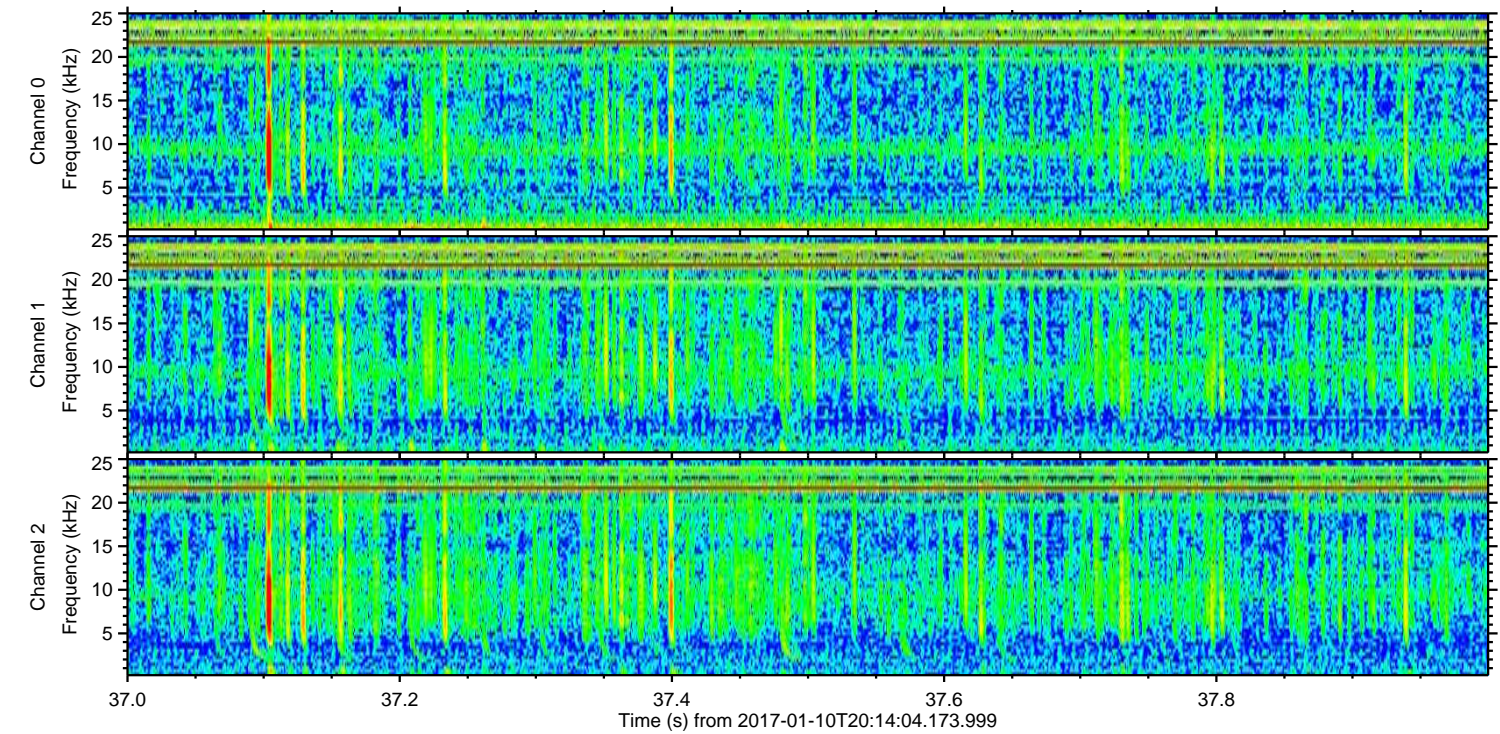
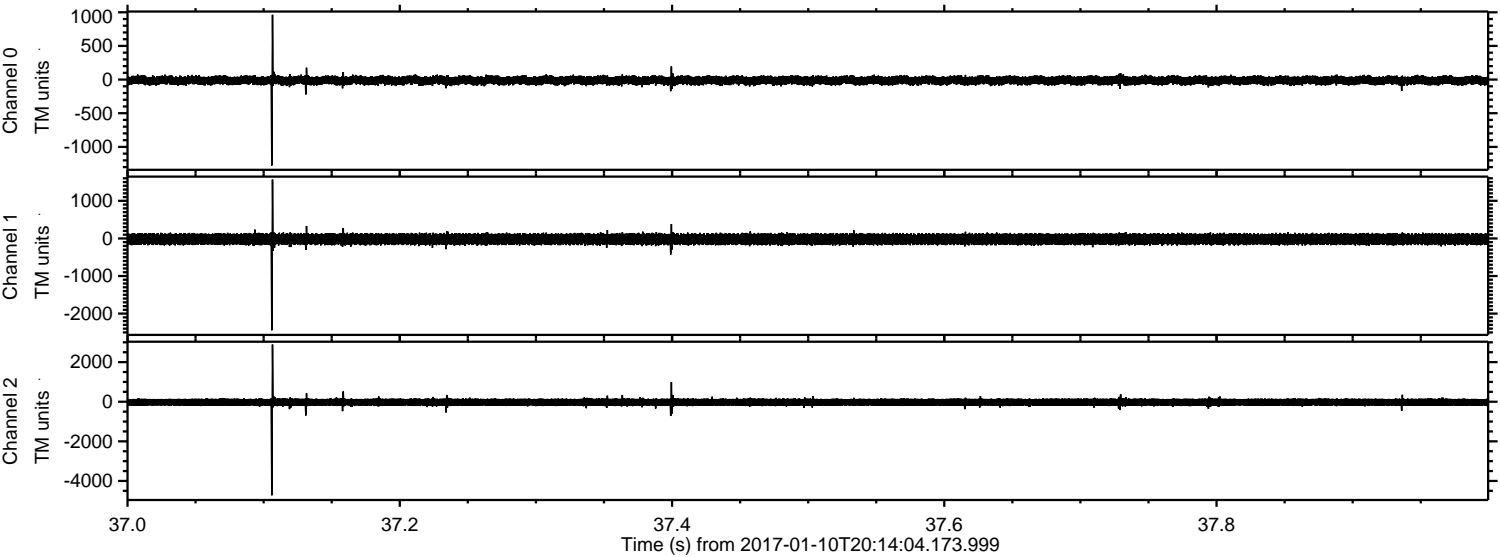

Processed Tue Jan 10 21:22:14 2017 by ELM ver.2012-10-06 from 001__elm20170110_201403__dat00.bin

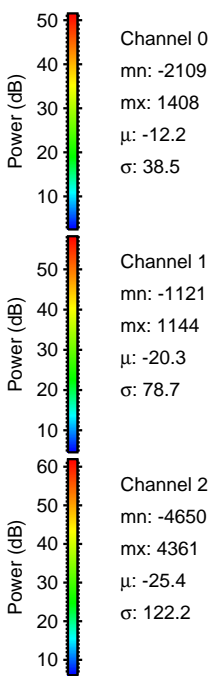
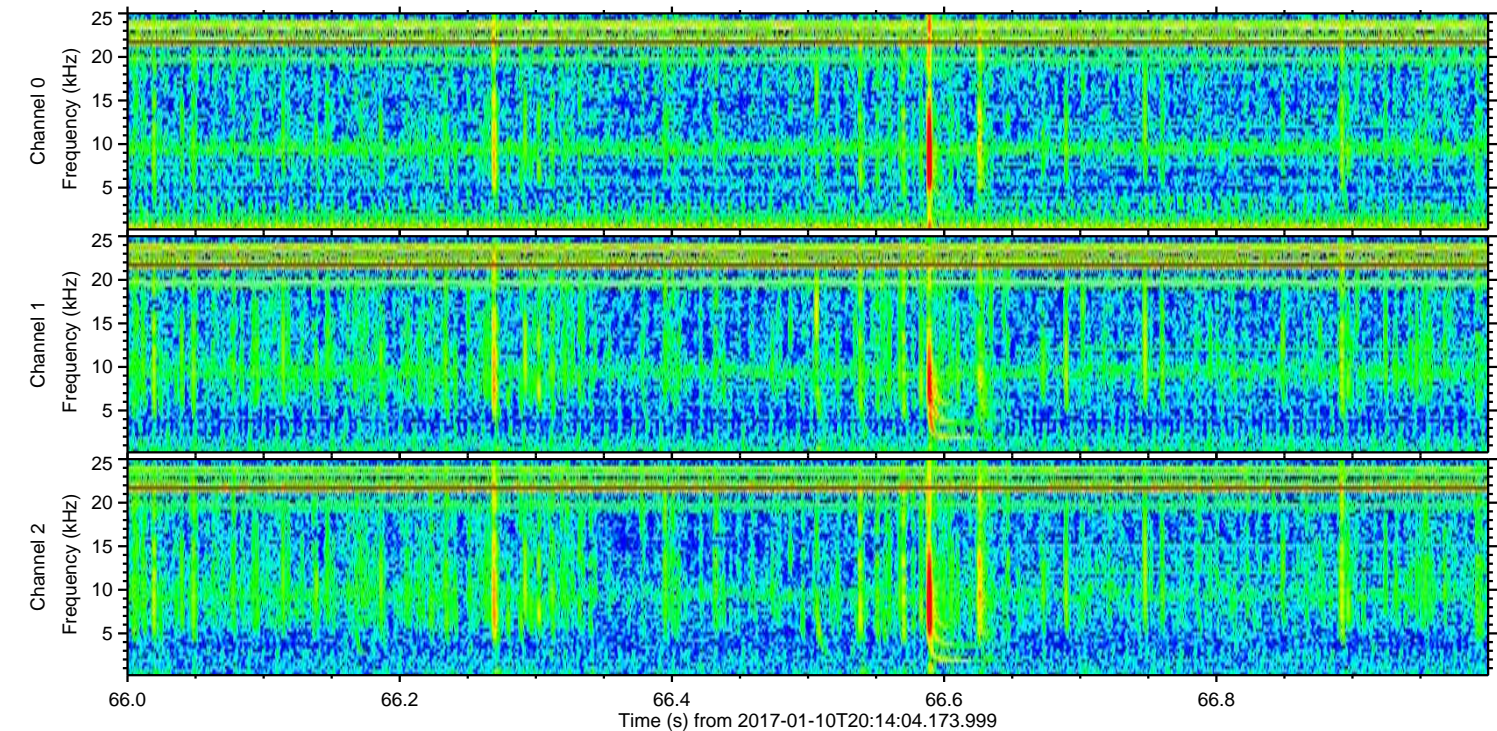
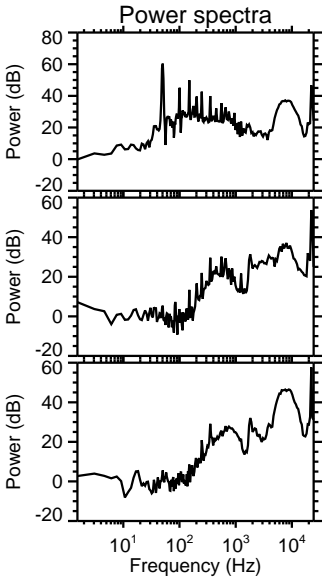
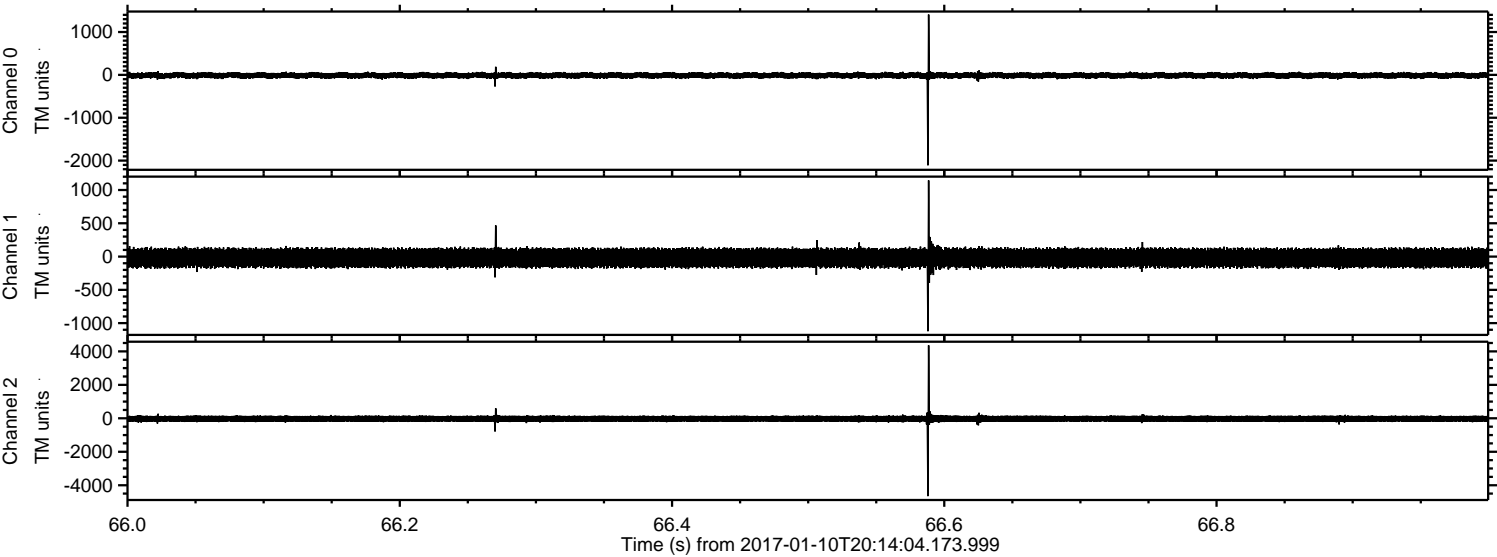

ELMAVAN 3D WAVEFORMS (Measured data sampled at 50 kHz) 51000 packets of 144 samples from 2017-01-10T20:14:04.173.999. Part 101/147

Processed Tue Jan 10 21:22:15 2017 by ELM ver.2012-10-06 from 001__elm20170110_201403__dat00.bin

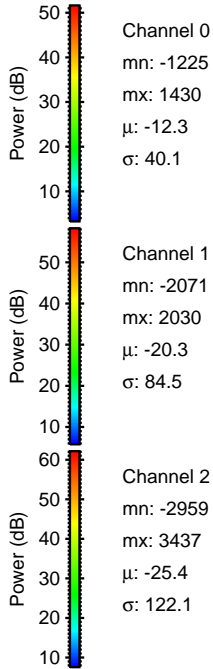
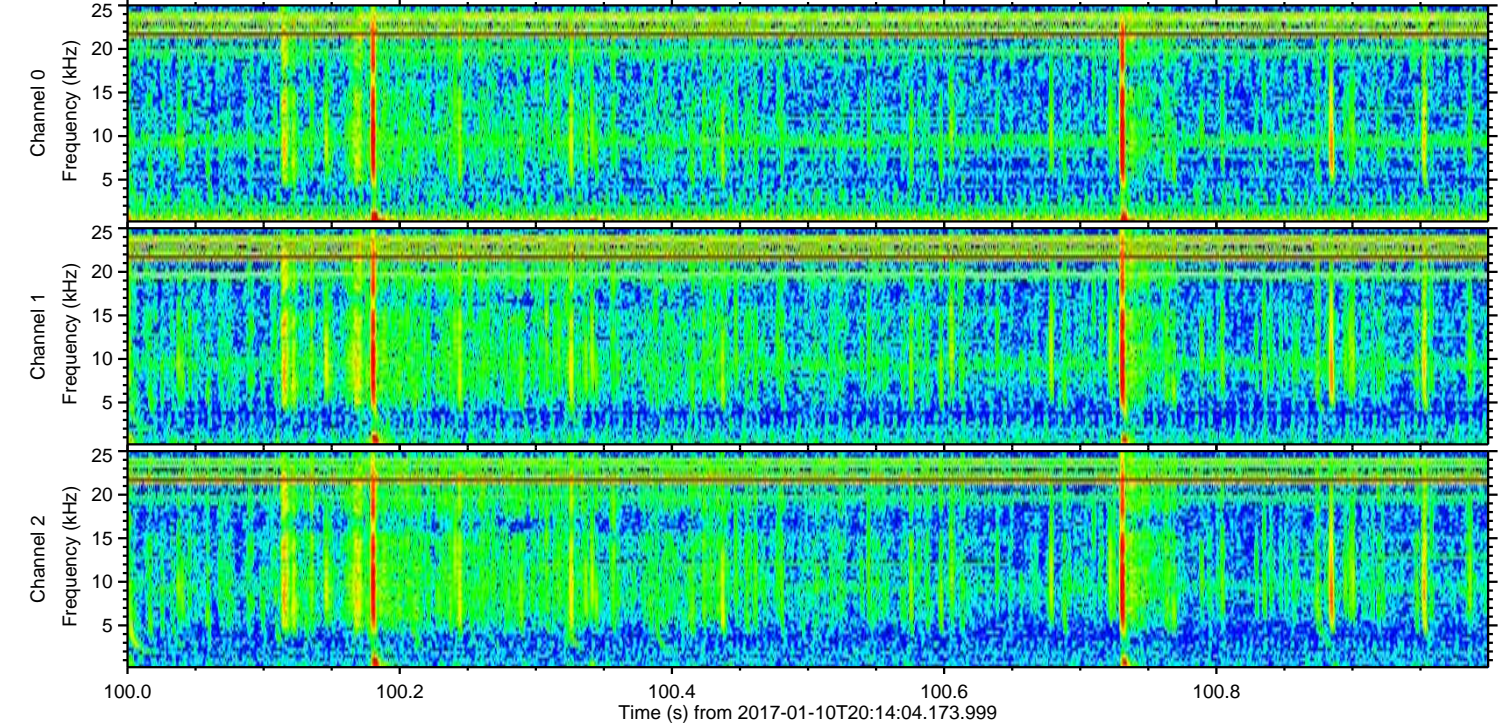
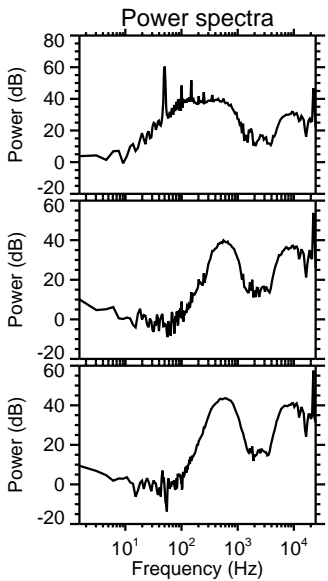
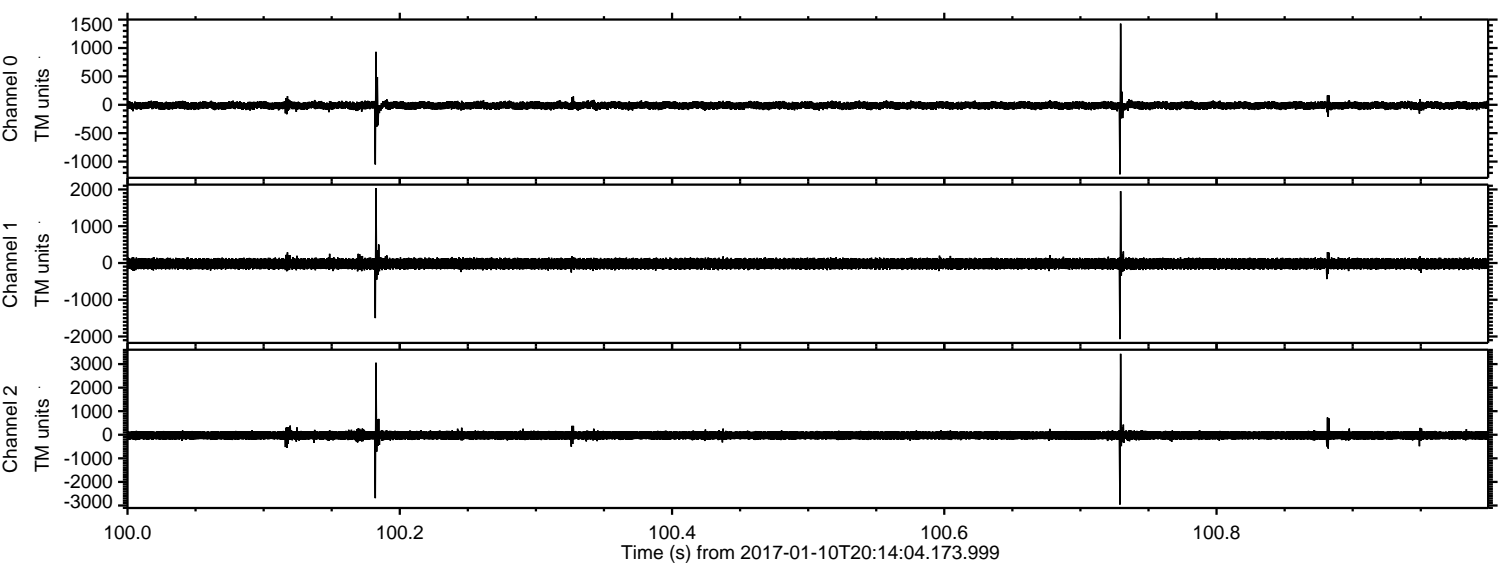

Processed Tue Jan 10 21:22:16 2017 by ELM ver.2012-10-06 from 001__elm20170110_201403__dat00.bin

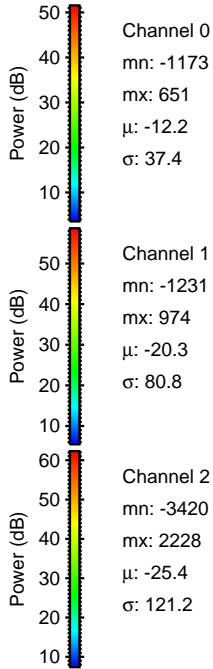
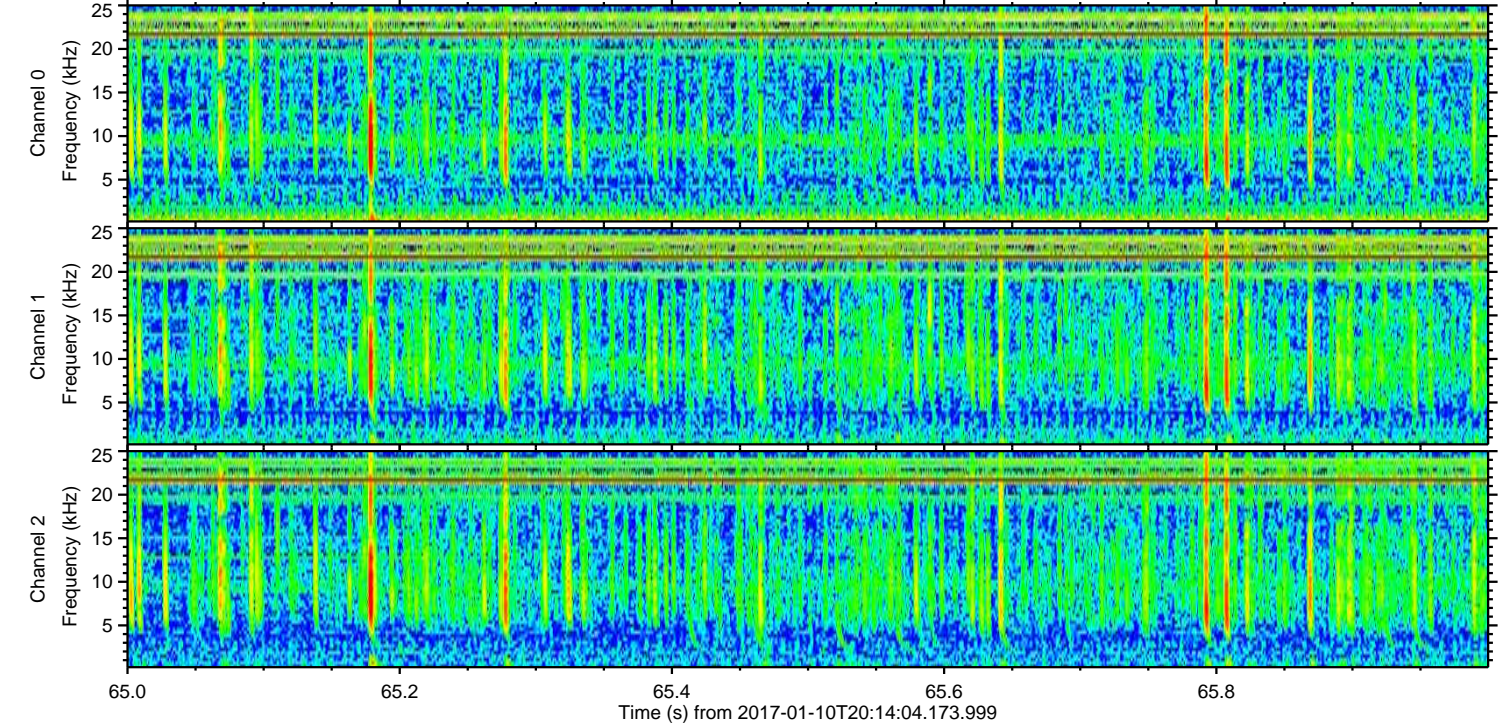
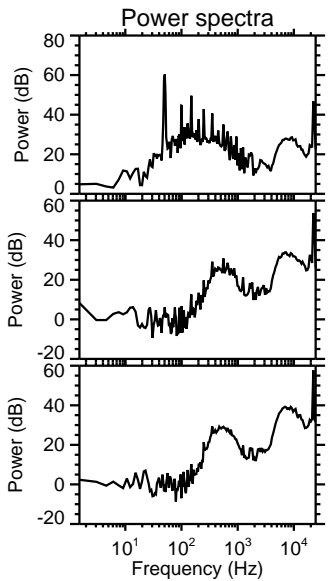
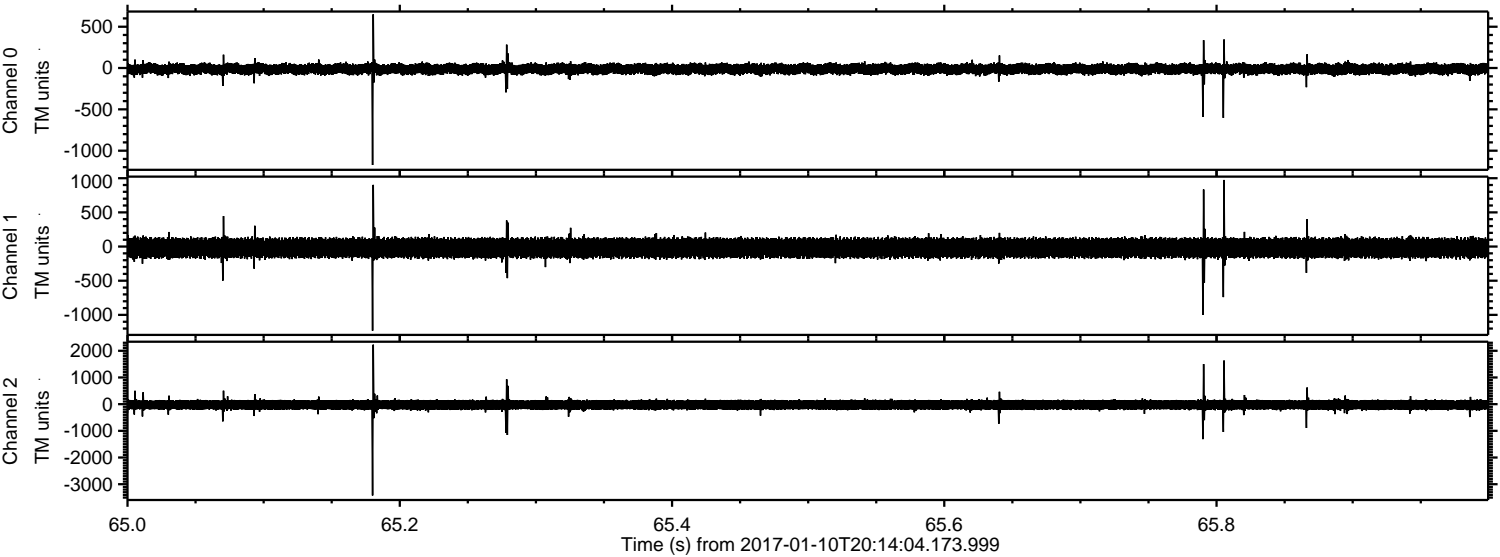

Processed Tue Jan 10 21:22:17 2017 by ELM ver.2012-10-06 from 001__elm20170110_201403__dat00.bin

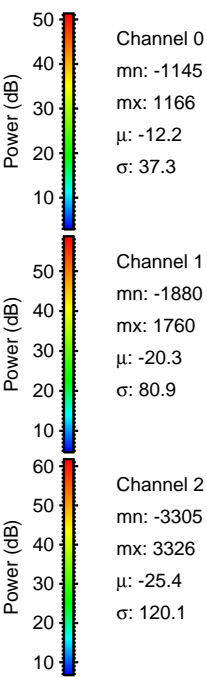
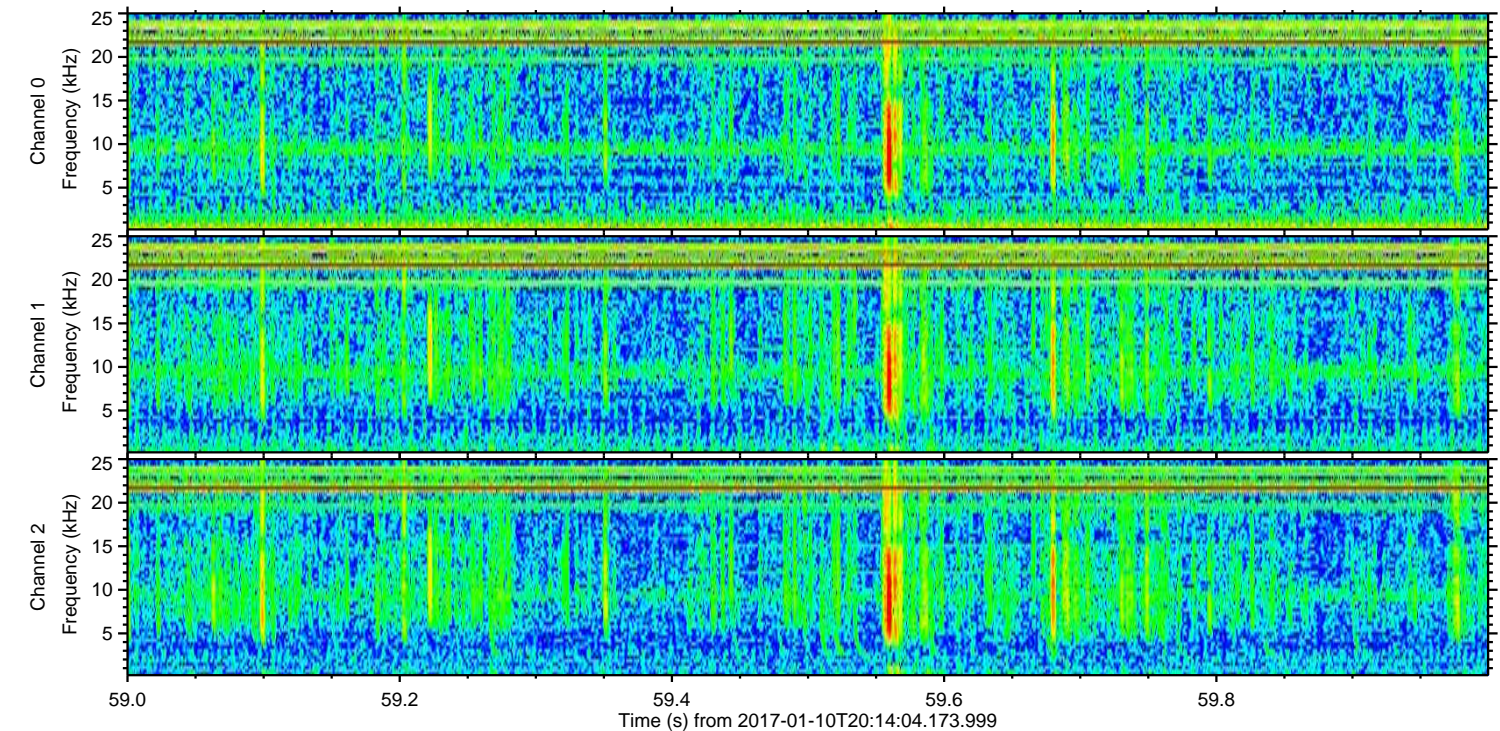
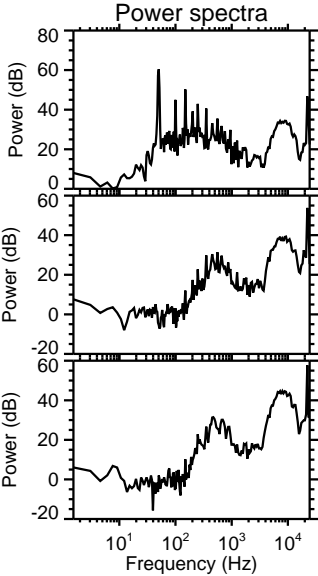
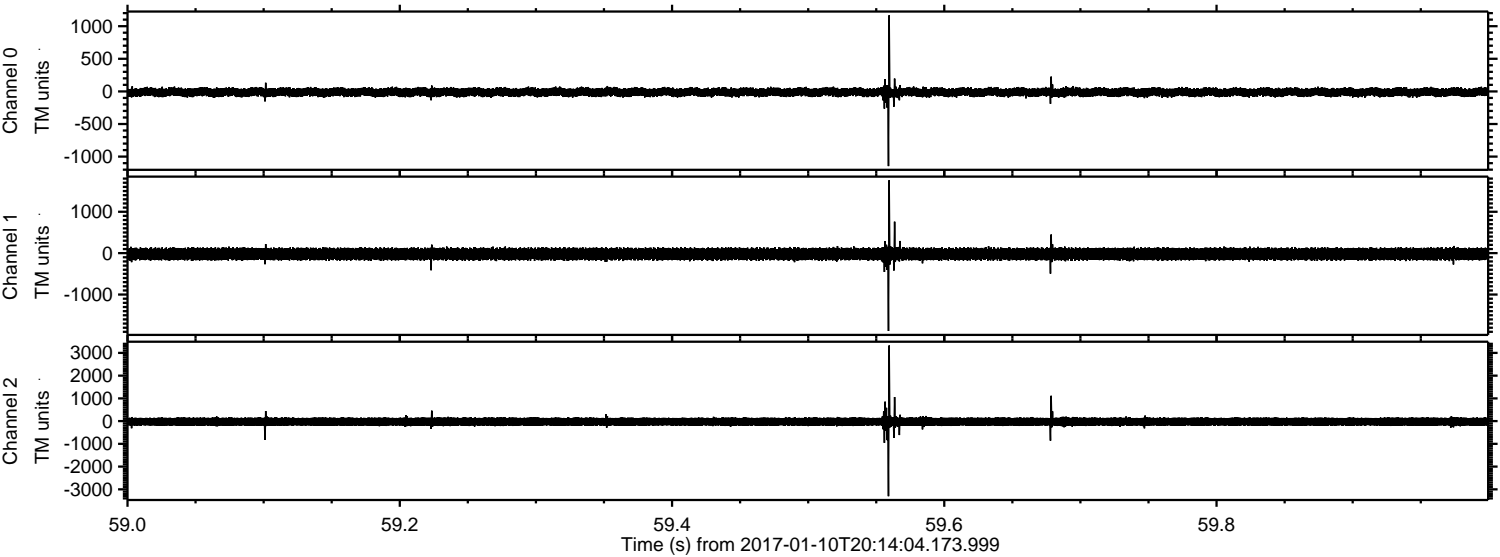

Channel 0
mn: -1145
mx: 1166
 μ : -12.2
 σ : 37.3

Channel 1
mn: -1880
mx: 1760
 μ : -20.3
 σ : 80.9

Channel 2
mn: -3305
mx: 3326
 μ : -25.4
 σ : 120.1

Processed Tue Jan 10 21:22:17 2017 by ELM ver.2012-10-06 from 001__elm20170110_201403__dat00.bin

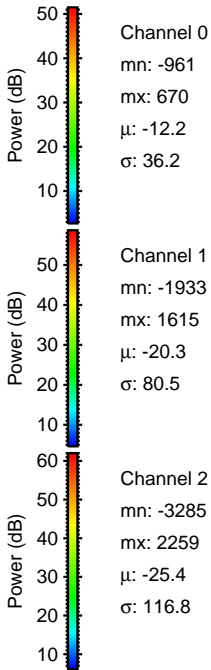
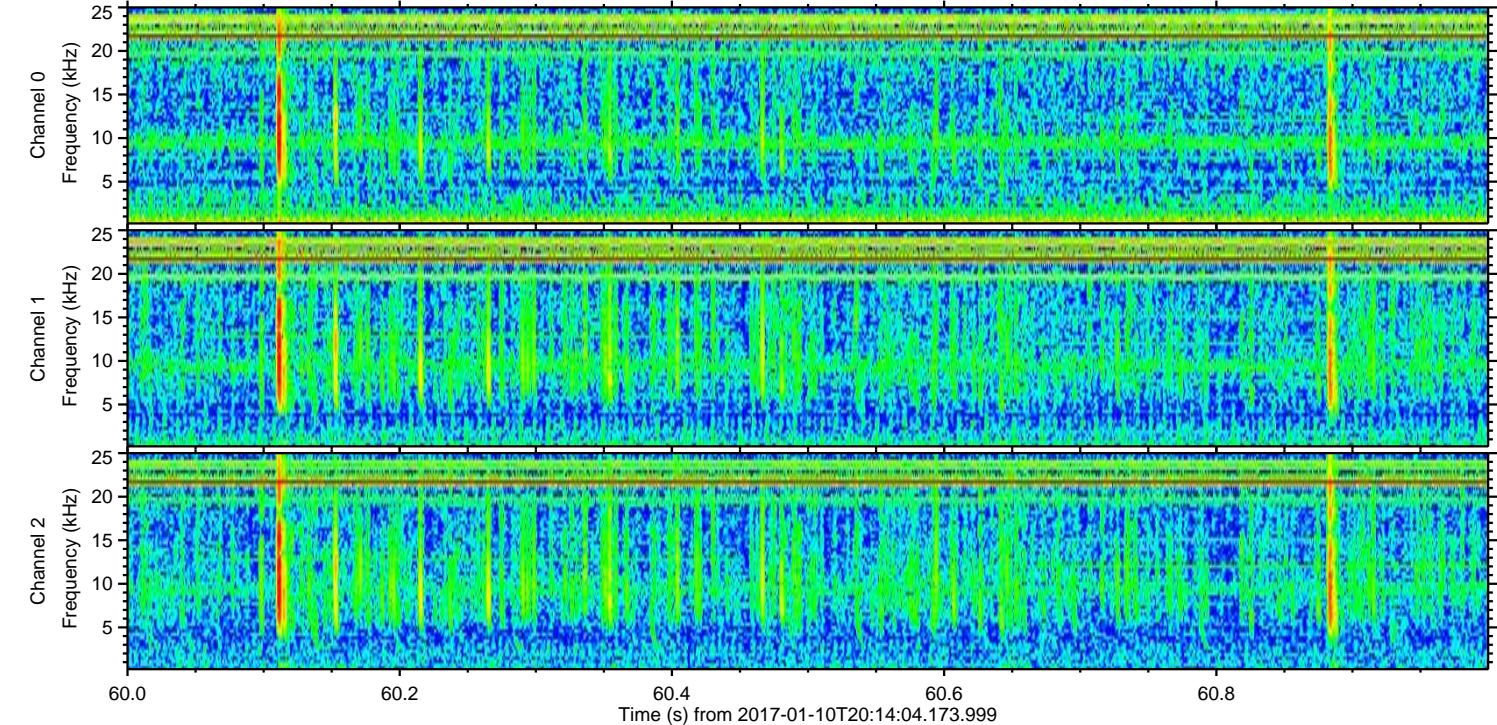
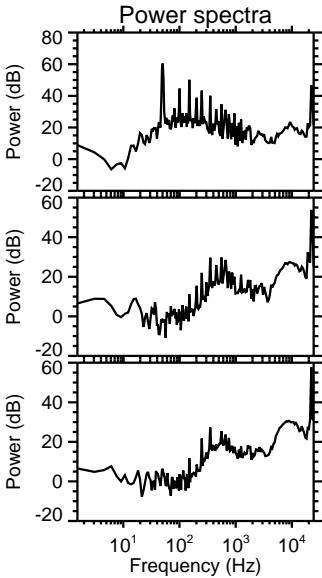
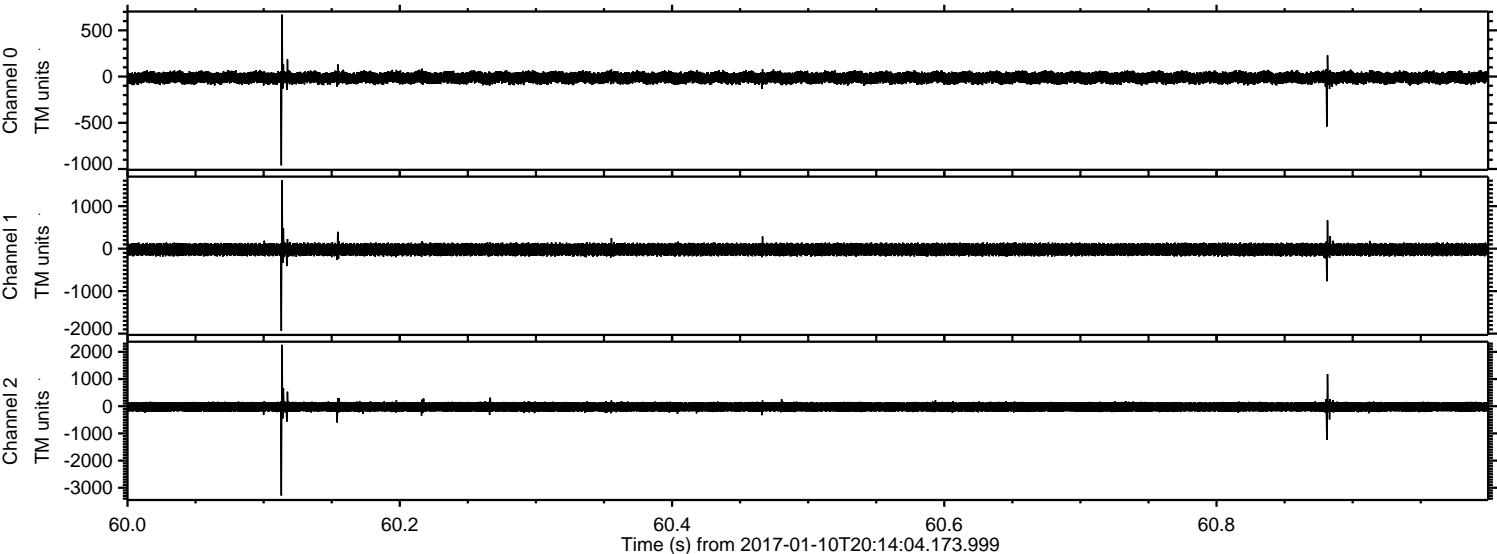

Processed Tue Jan 10 21:22:18 2017 by ELM ver.2012-10-06 from 001__elm20170110_201403__dat00.bin

