

ELMAVAN 3D WAVEFORMS (Measured data sampled at 50 kHz) 51000 packets of 144 samples from 2017-01-10T19:04:01.095.000.

Processed Tue Jan 10 20:12:05 2017 by ELM ver.2012-10-06 from 001__elm20170110_190400__dat00.bin

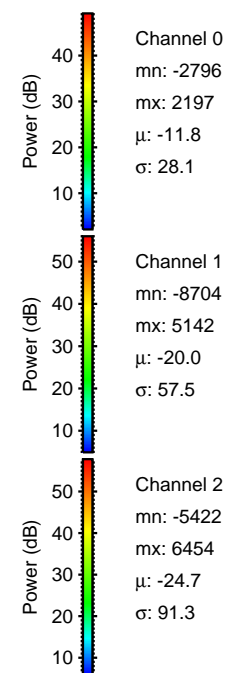

Processed Tue Jan 10 20:12:16 2017 by ELM ver.2012-10-06 from 001__elm20170110_190400__dat00.bin

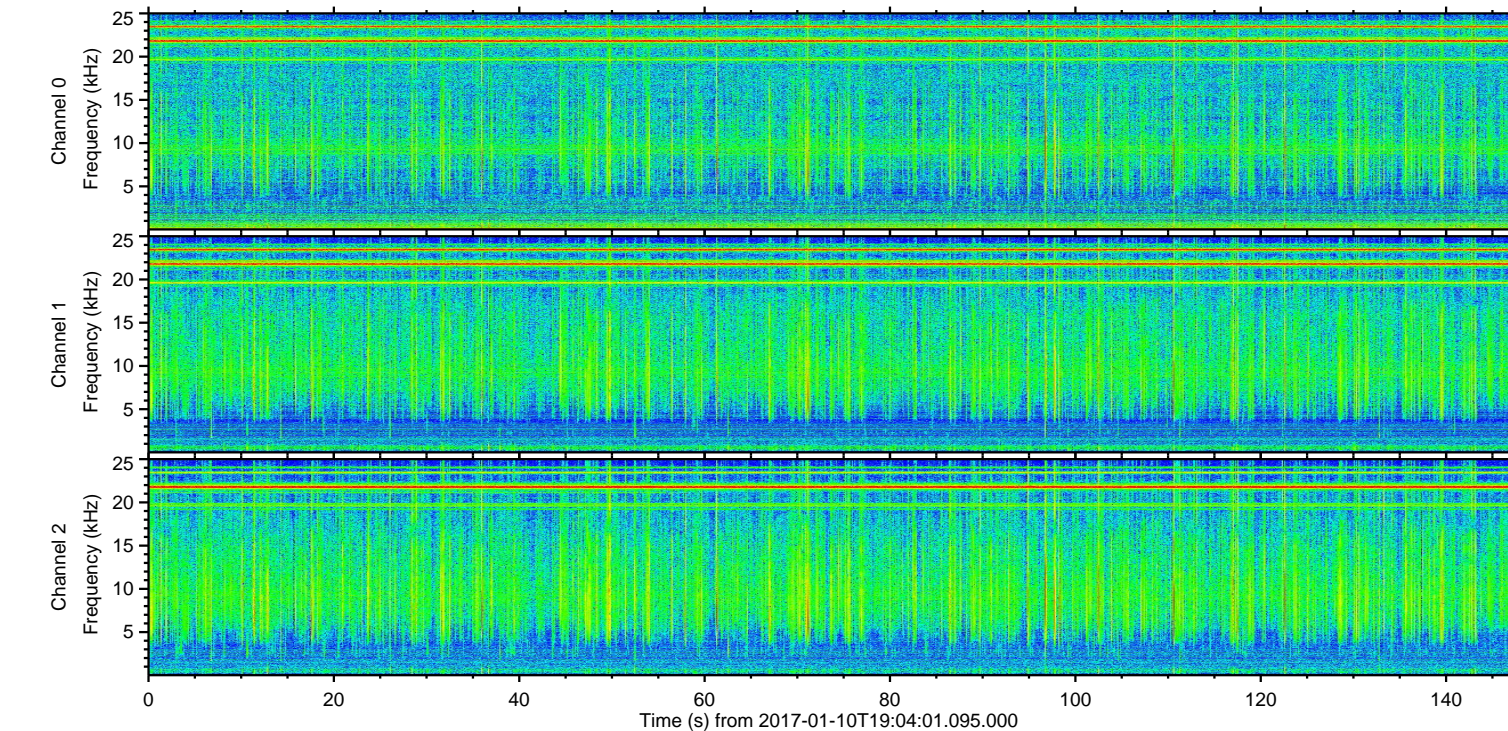
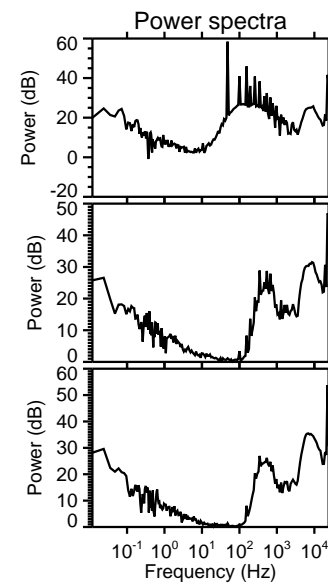
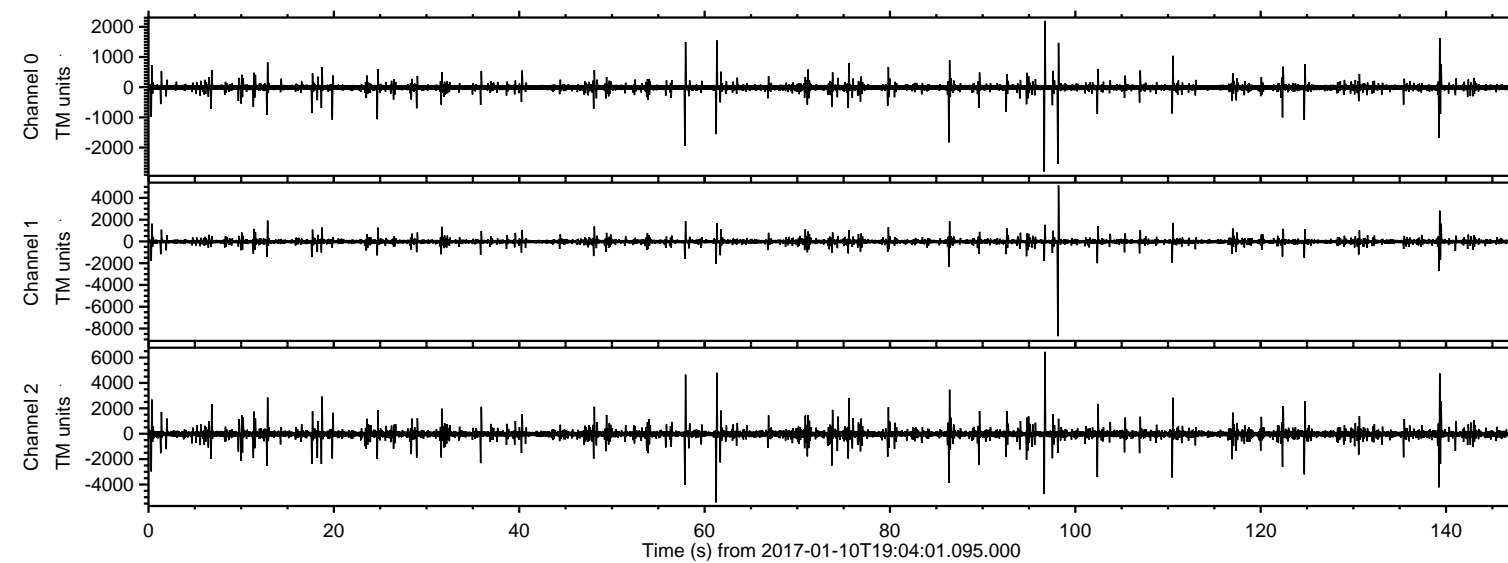
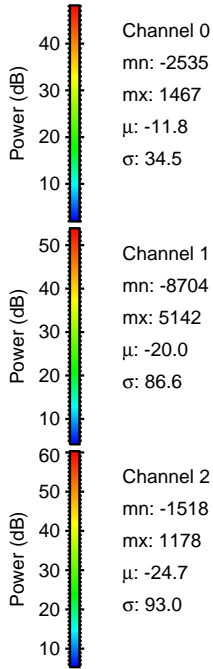
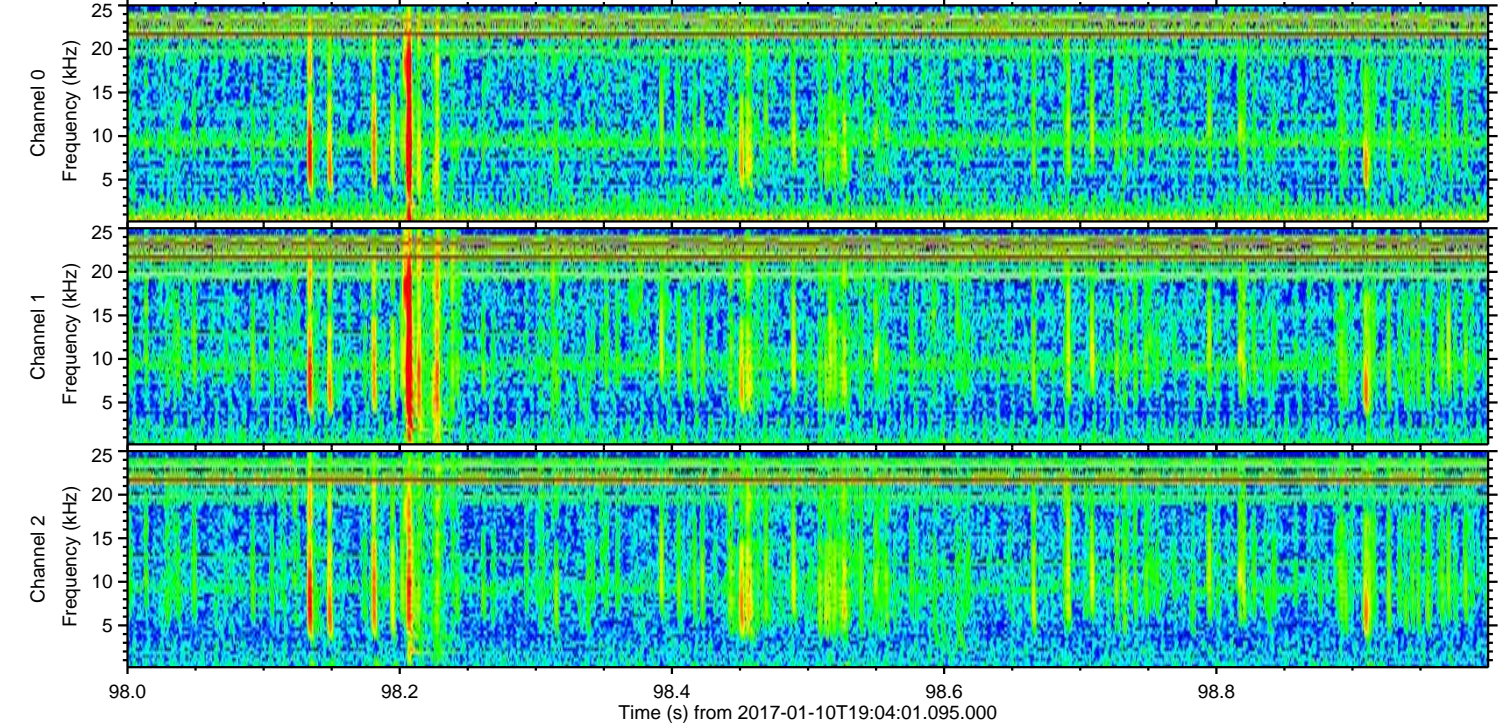
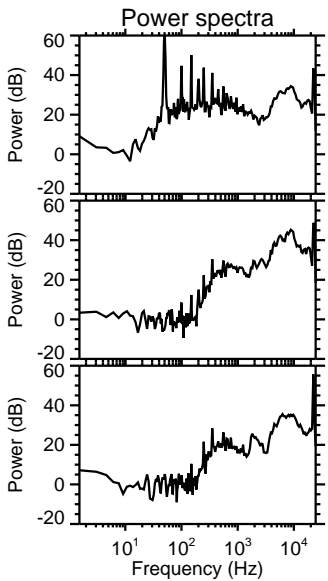
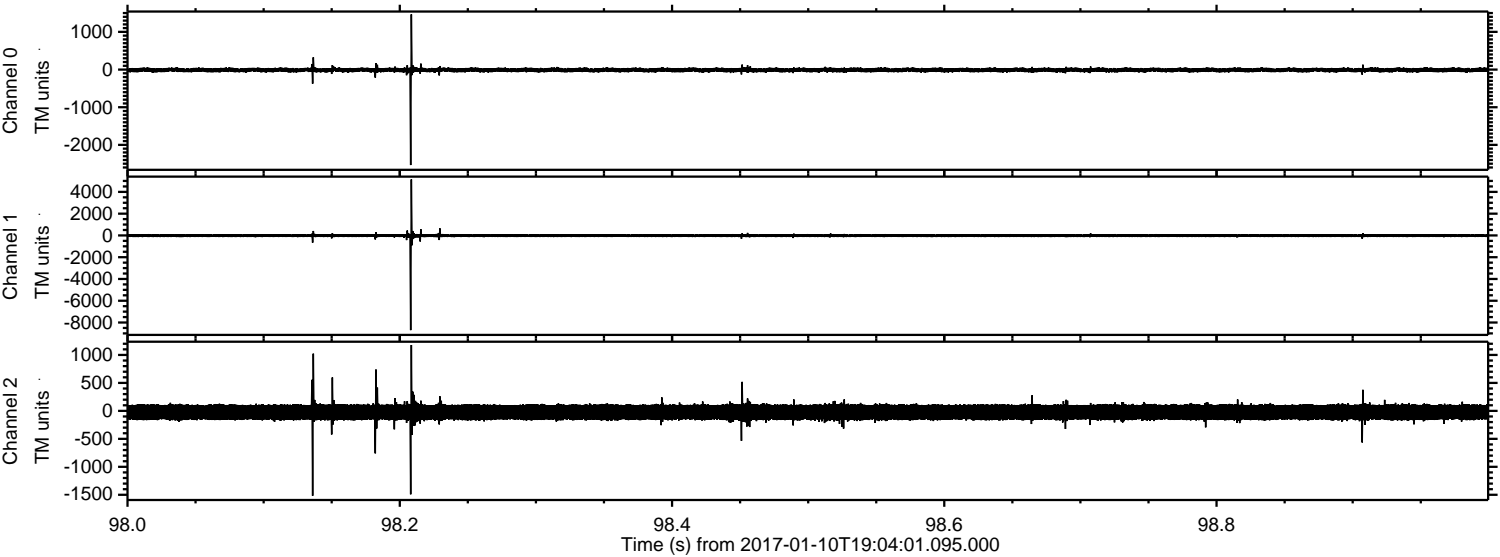

Channel 0
mn: -2535
mx: 1467
 μ : -11.8
 σ : 34.5

Channel 1
mn: -8704
mx: 5142
 μ : -20.0
 σ : 86.6

Channel 2
mn: -1518
mx: 1178
 μ : -24.7
 σ : 93.0

Processed Tue Jan 10 20:12:17 2017 by ELM ver.2012-10-06 from 001__elm20170110_190400__dat00.bin

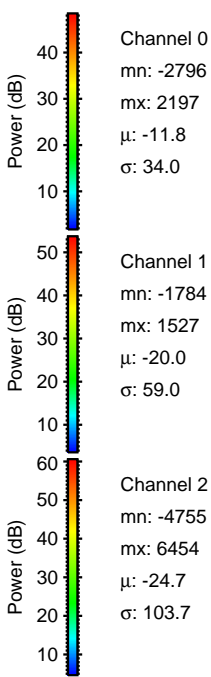
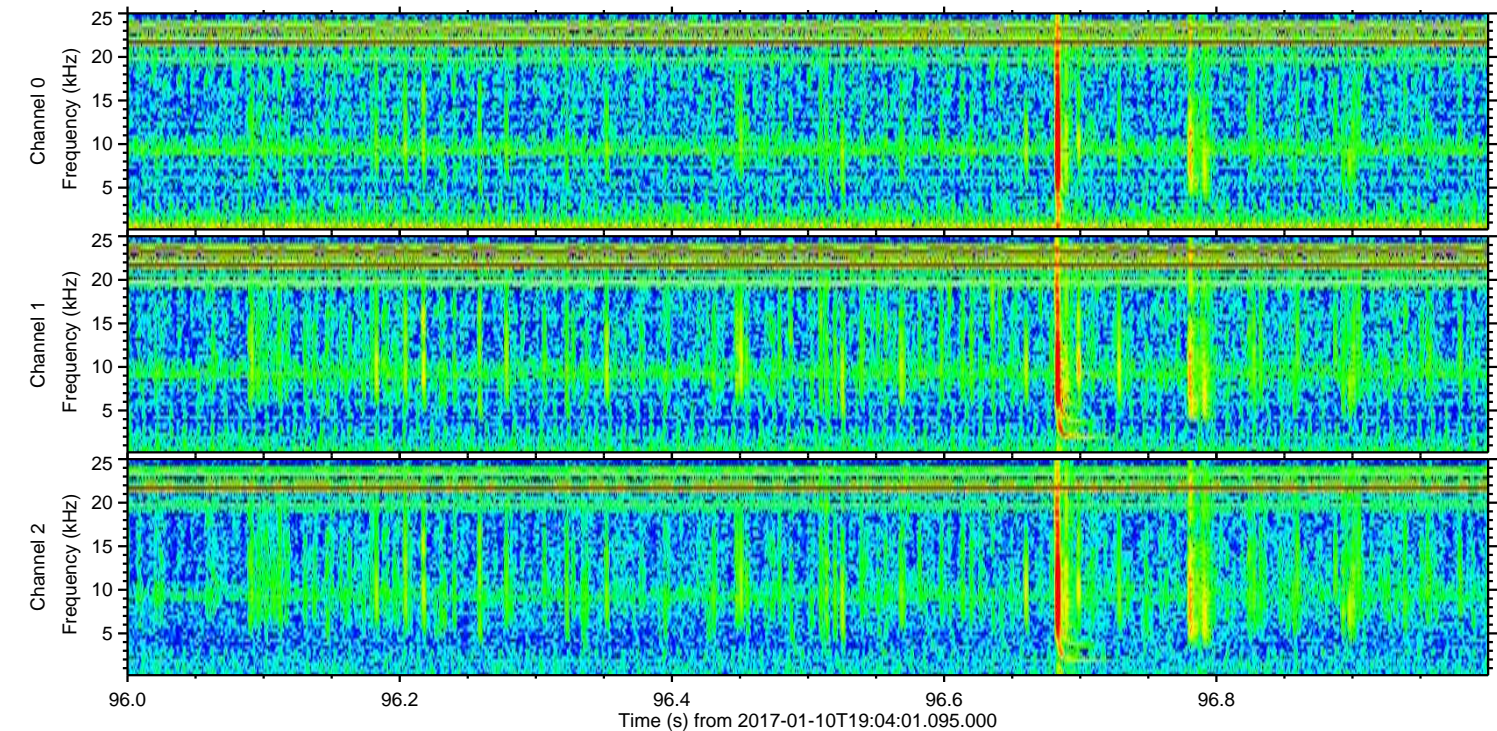
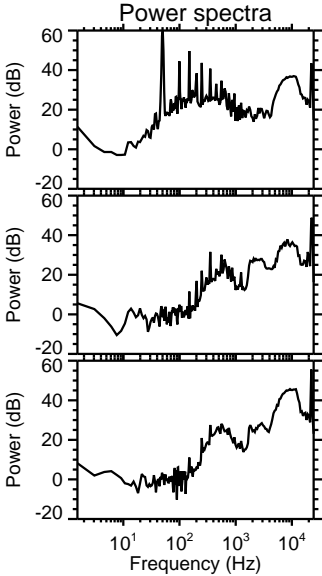
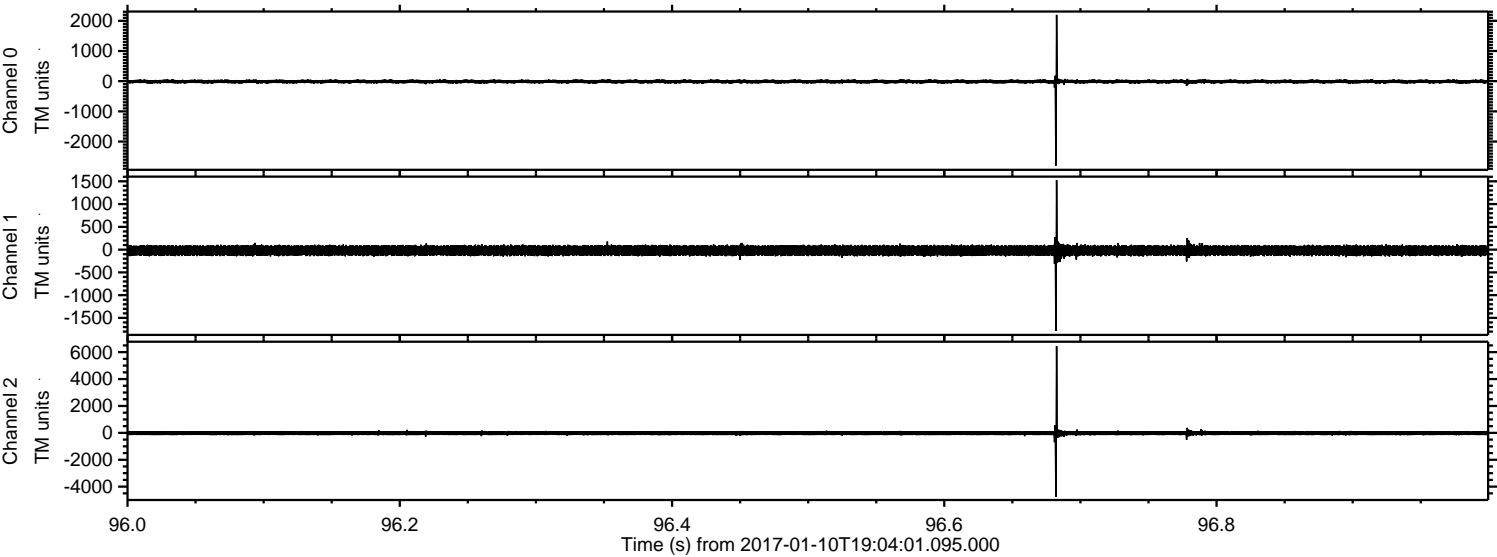

ELMAVAN 3D WAVEFORMS (Measured data sampled at 50 kHz) 51000 packets of 144 samples from 2017-01-10T19:04:01.095.000. Part 62/147

Processed Tue Jan 10 20:12:18 2017 by ELM ver.2012-10-06 from 001__elm20170110_190400__dat00.bin

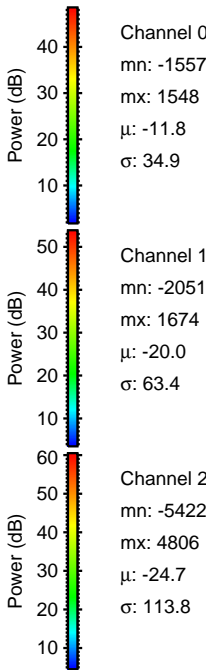
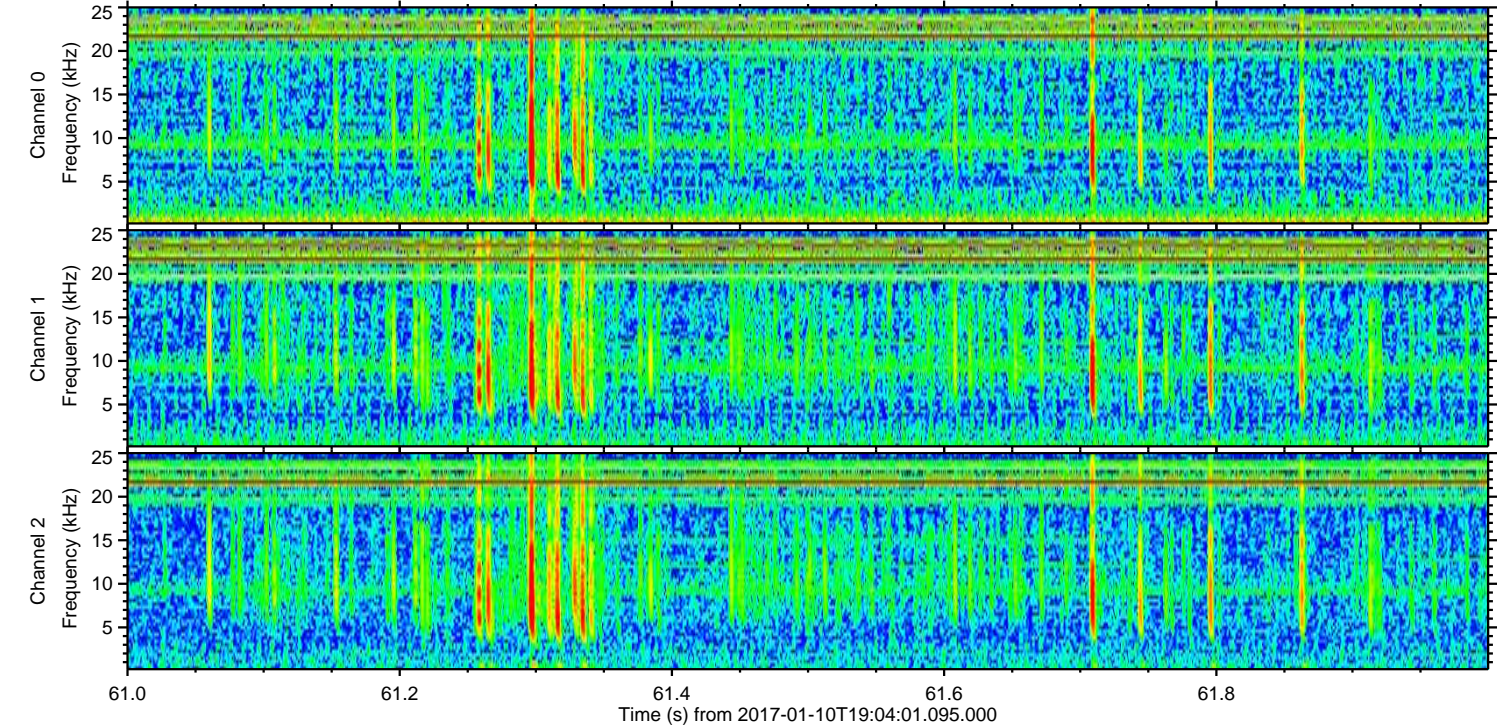
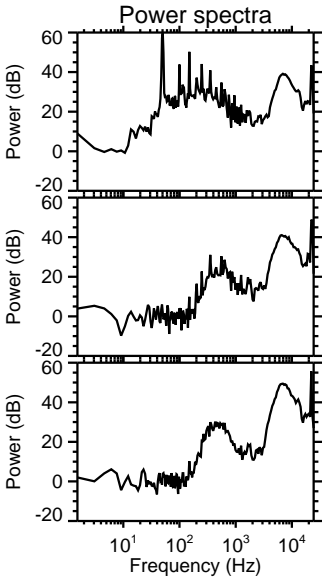
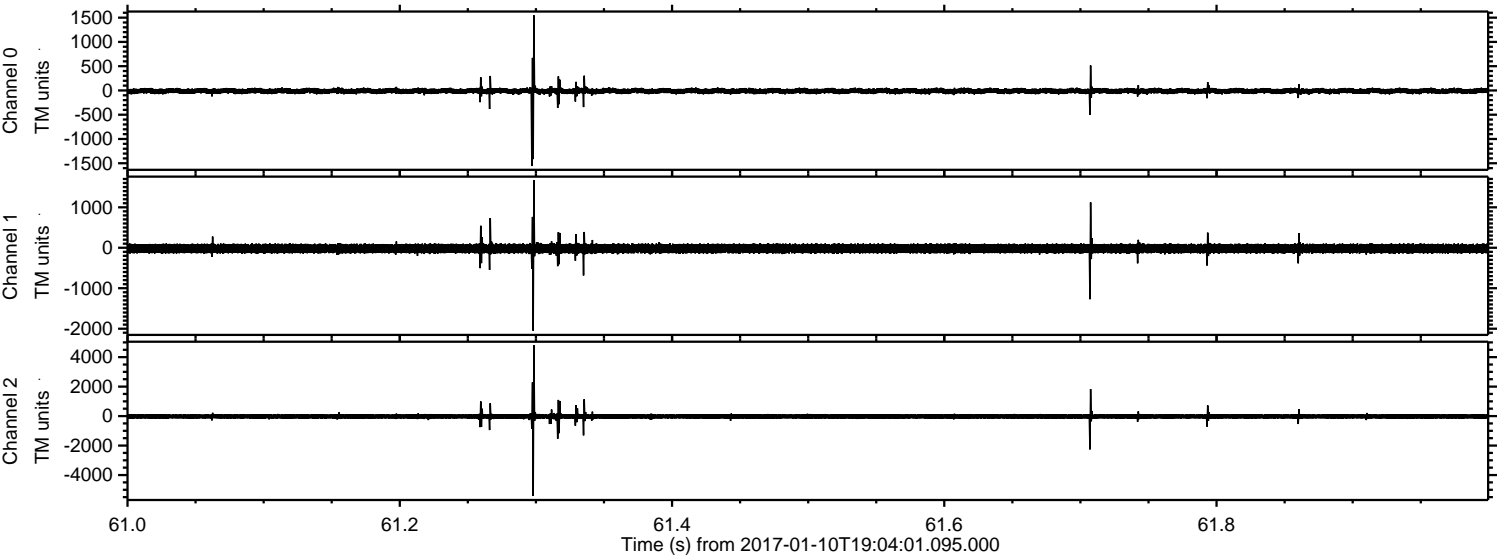

ELMAVAN 3D WAVEFORMS (Measured data sampled at 50 kHz) 51000 packets of 144 samples from 2017-01-10T19:04:01.095.000. Part 140/147

Processed Tue Jan 10 20:12:19 2017 by ELM ver.2012-10-06 from 001__elm20170110_190400__dat00.bin

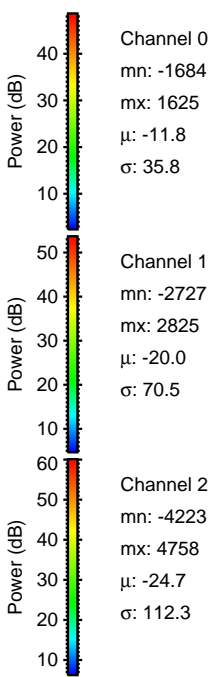
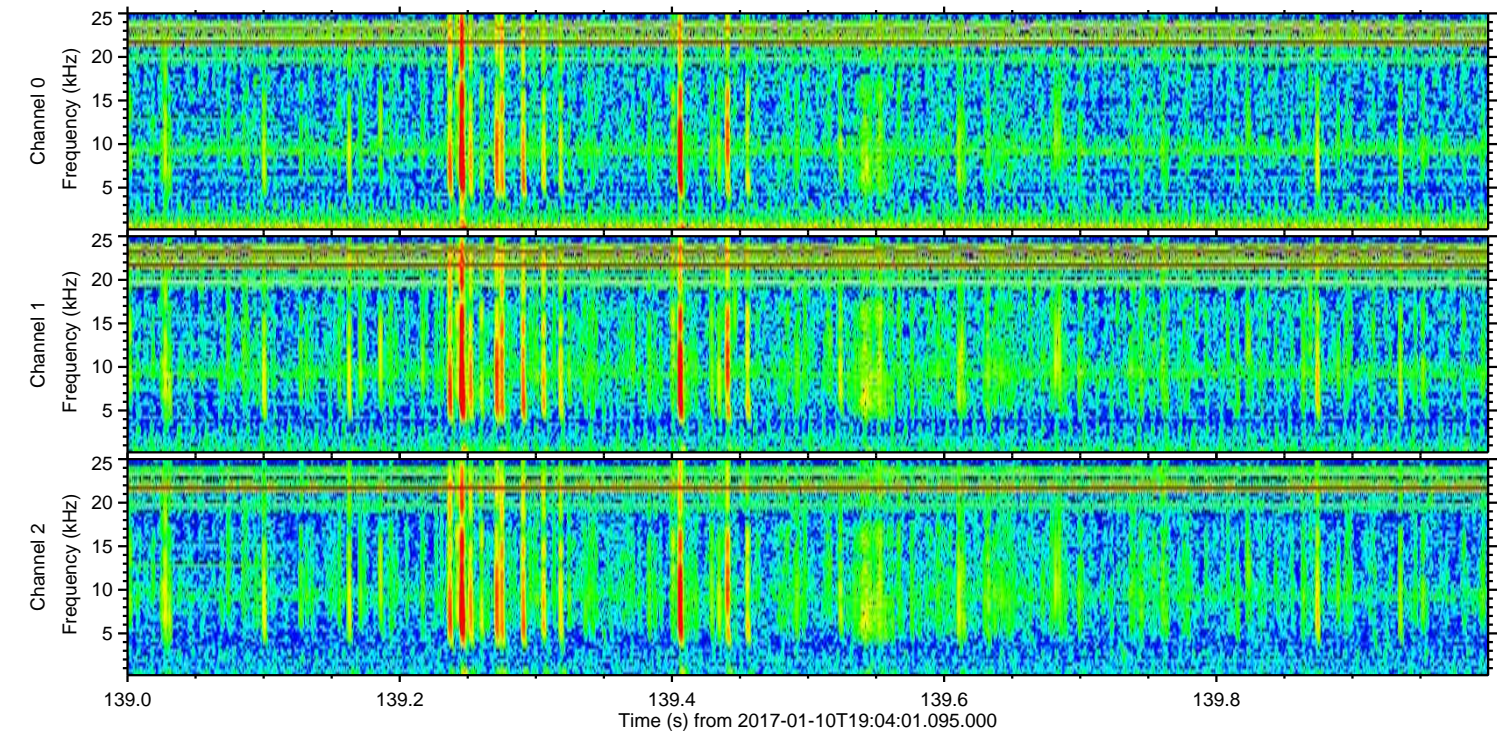
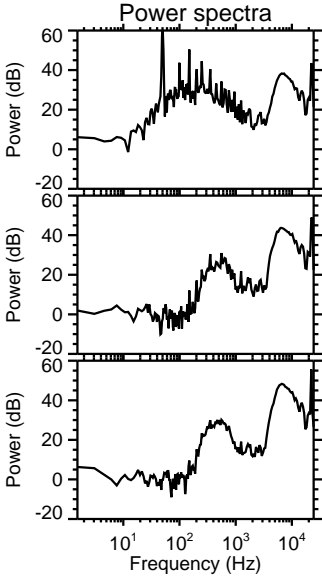
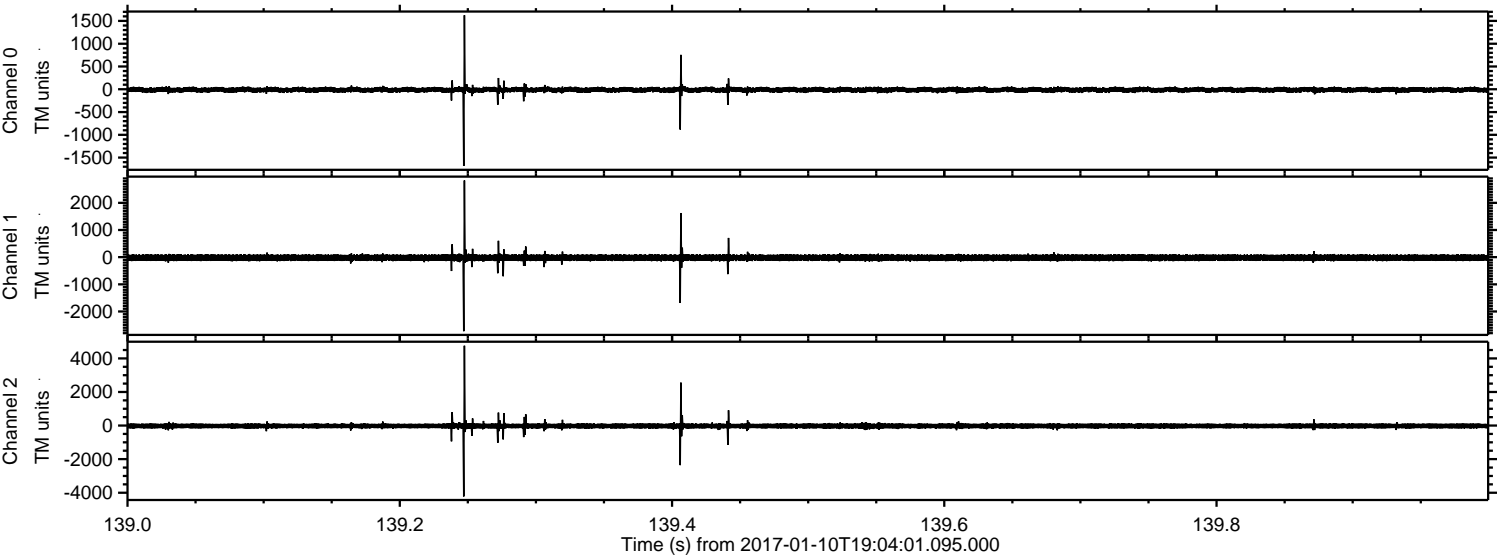

Processed Tue Jan 10 20:12:20 2017 by ELM ver.2012-10-06 from 001__elm20170110_190400__dat00.bin

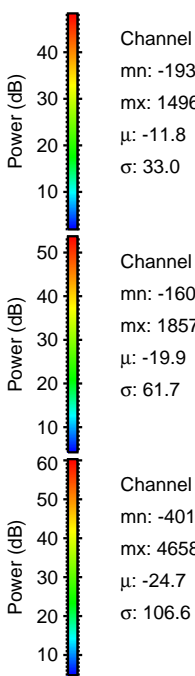
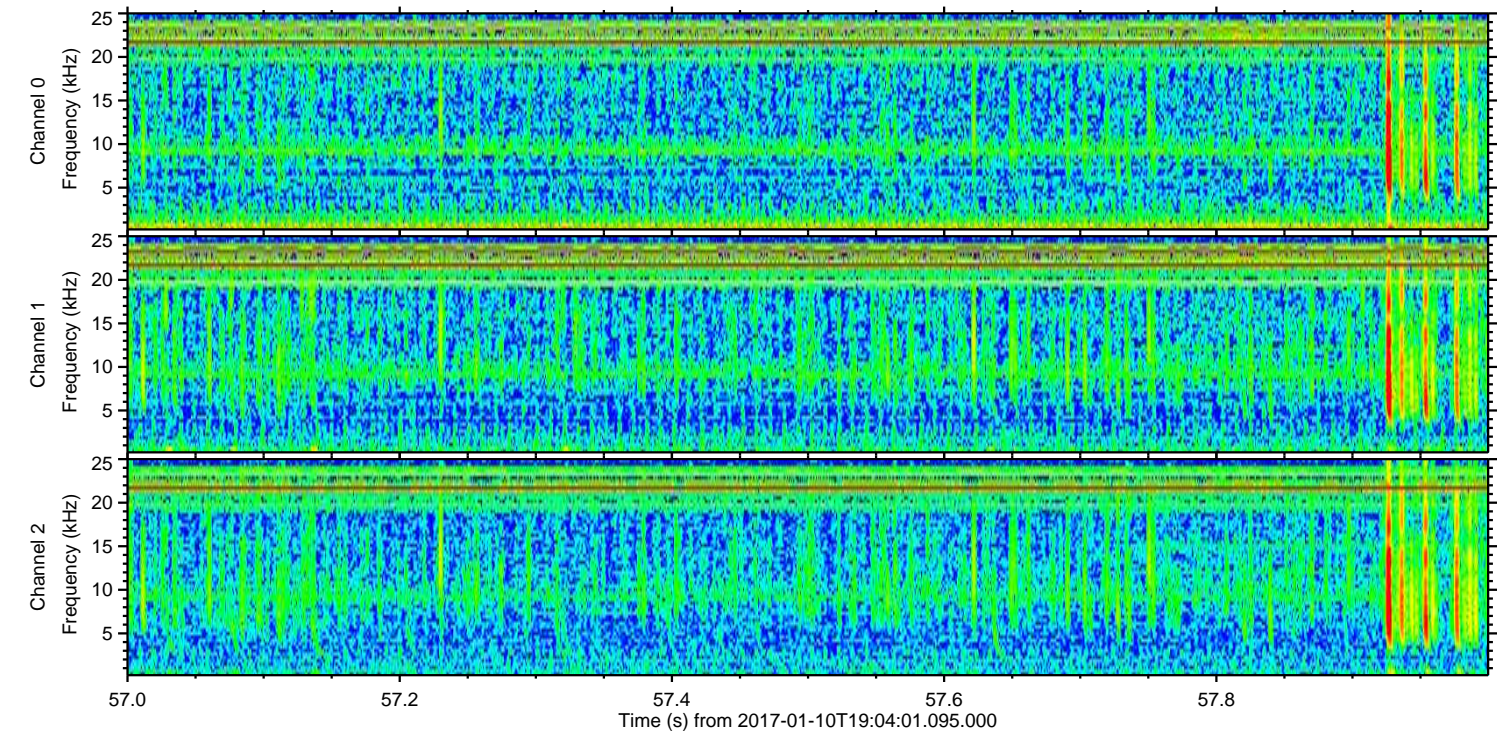
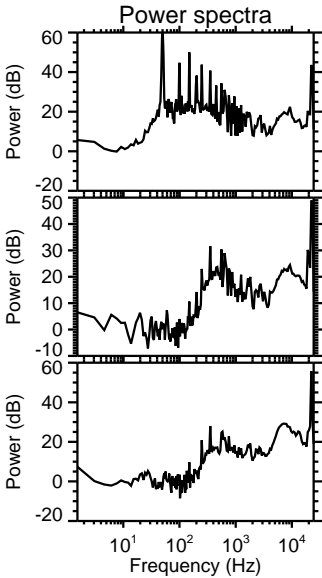
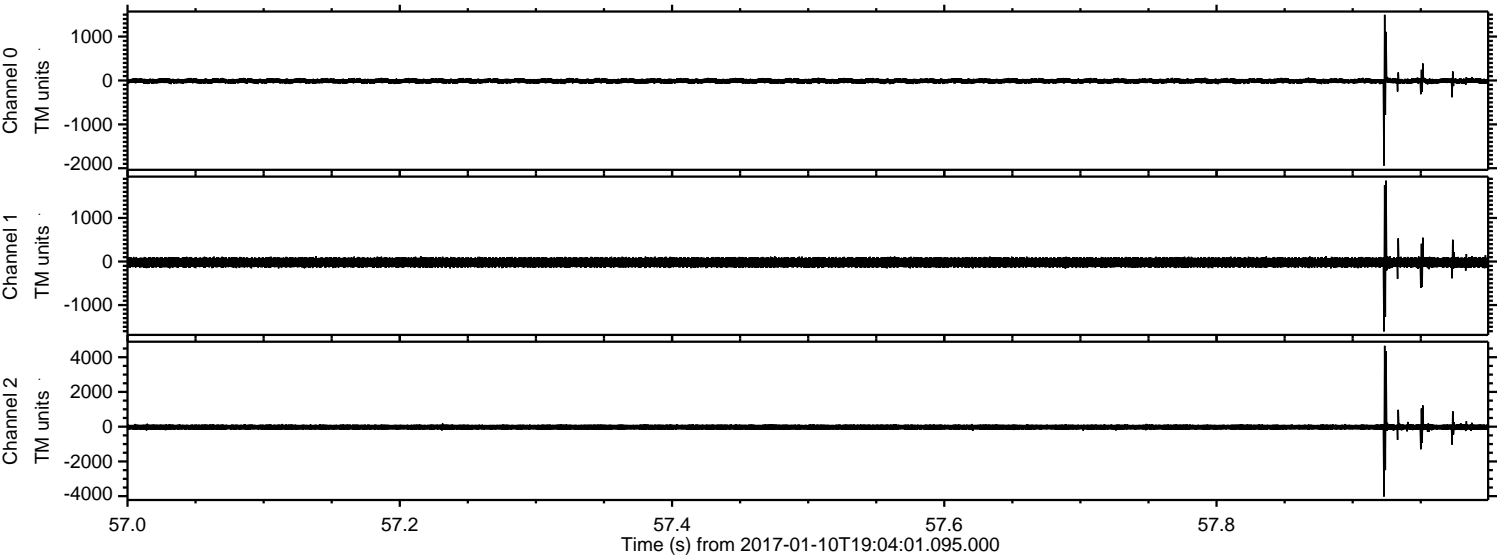

Processed Tue Jan 10 20:12:21 2017 by ELM ver.2012-10-06 from 001__elm20170110_190400__dat00.bin

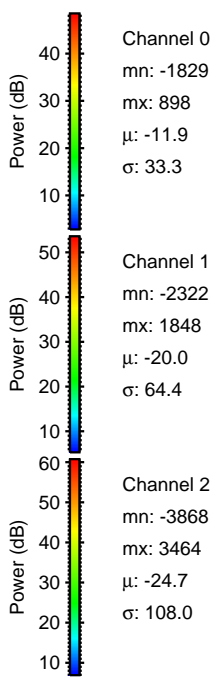
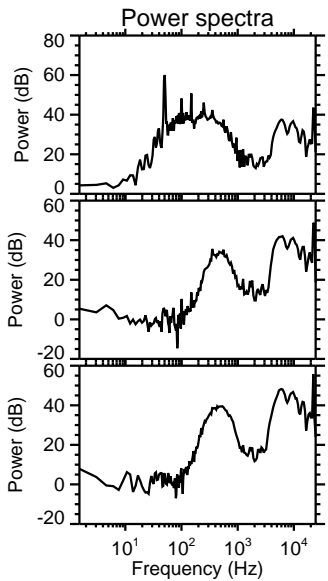
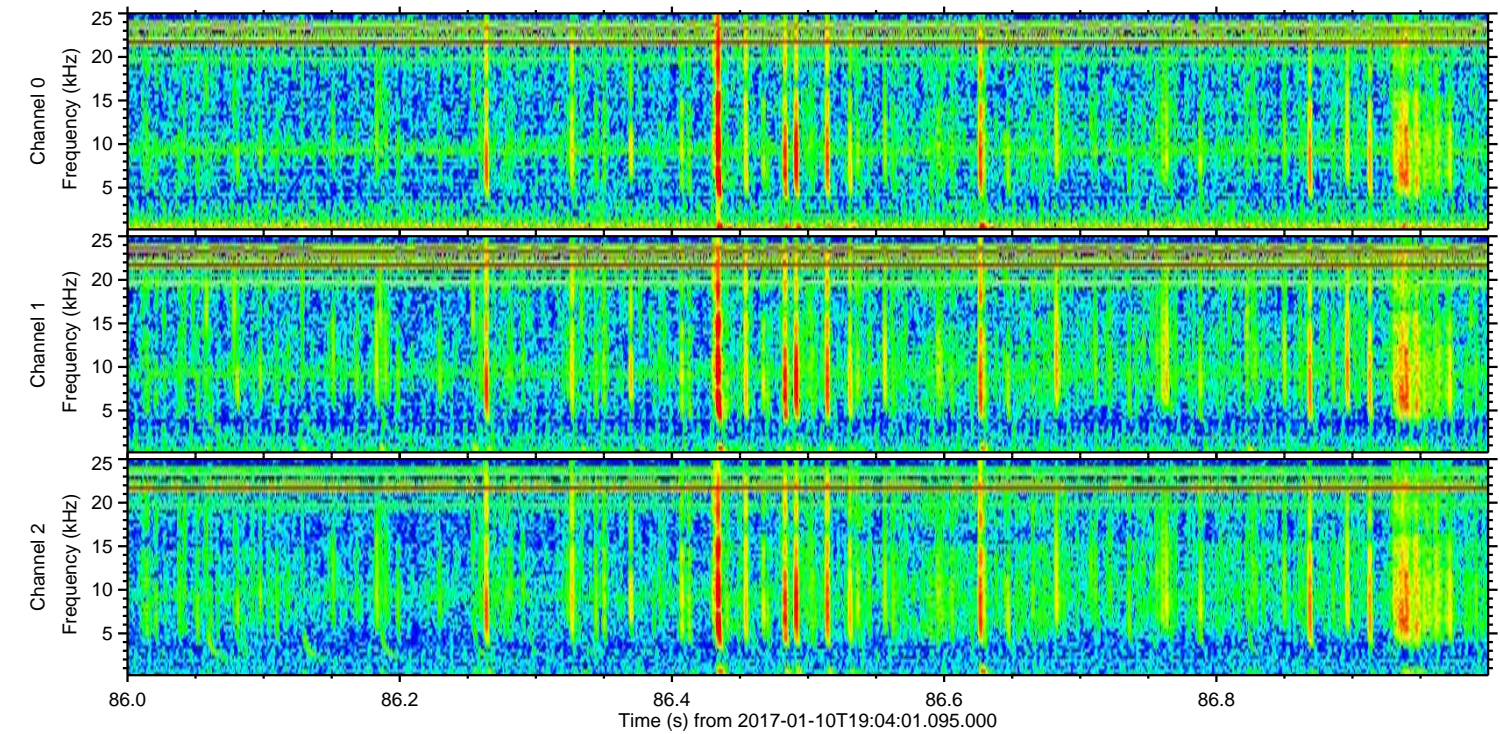
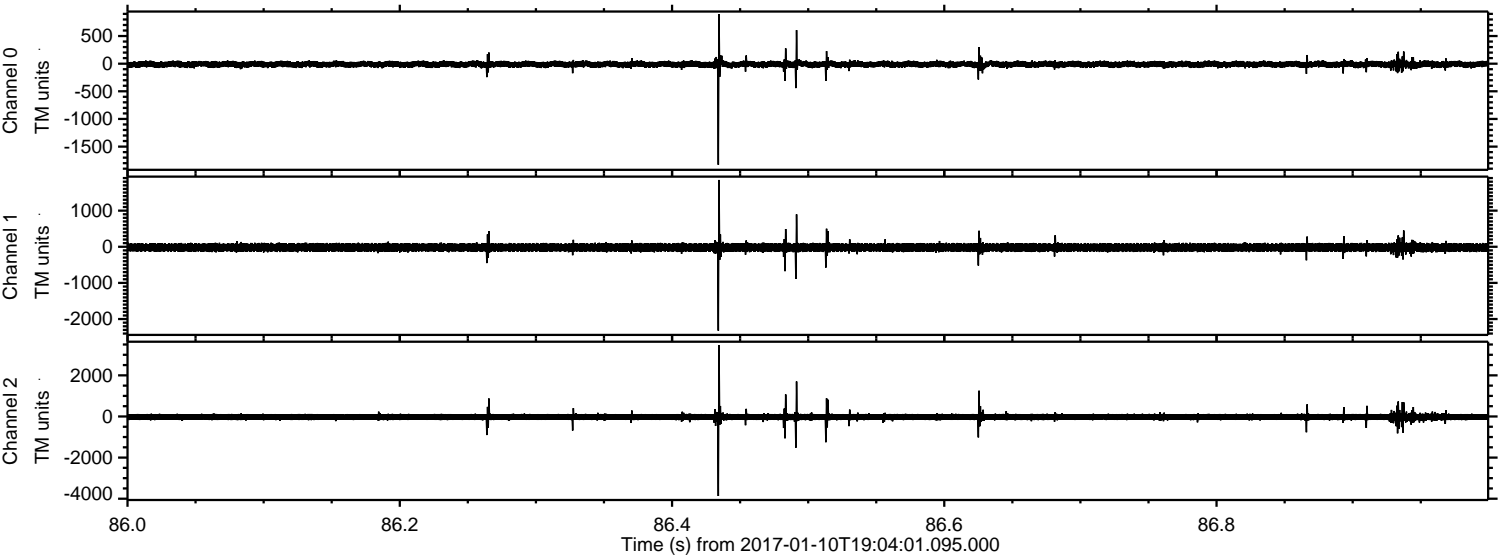

Channel 0
mn: -1829
mx: 898
 μ : -11.9
 σ : 33.3

Channel 1
mn: -2322
mx: 1848
 μ : -20.0
 σ : 64.4

Channel 2
mn: -3868
mx: 3464
 μ : -24.7
 σ : 108.0

ELMAVAN 3D WAVEFORMS (Measured data sampled at 50 kHz) 51000 packets of 144 samples from 2017-01-10T19:04:01.095.000. Part 111/147

Processed Tue Jan 10 20:12:22 2017 by ELM ver.2012-10-06 from 001__elm20170110_190400__dat00.bin

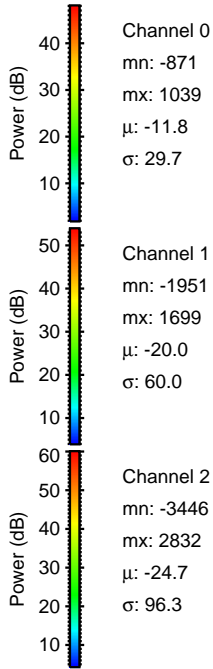
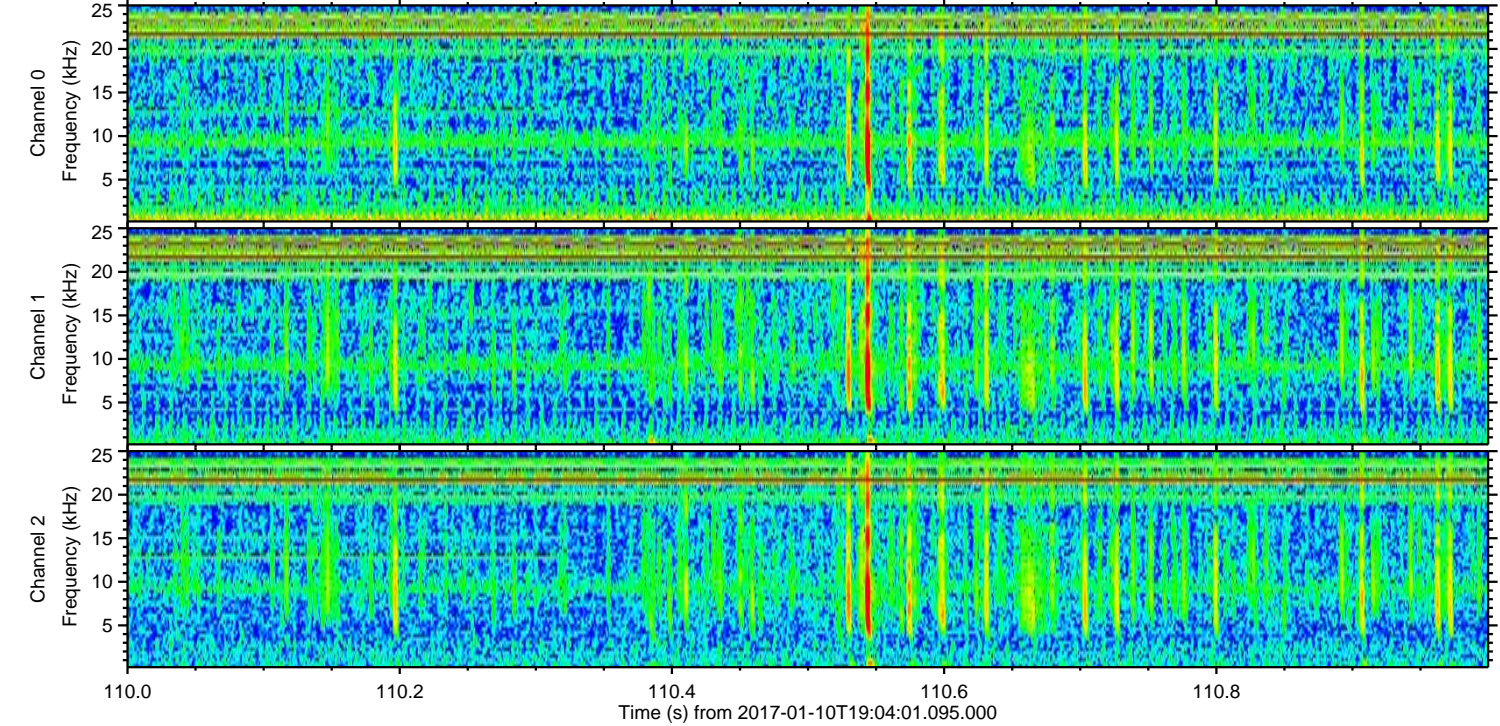
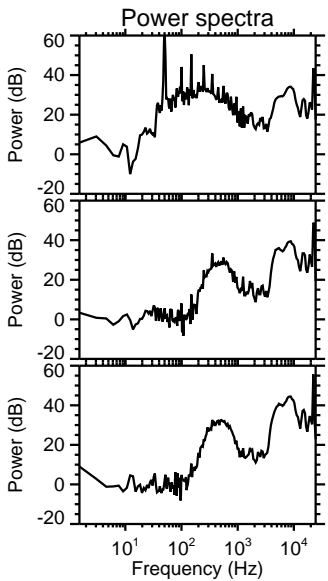
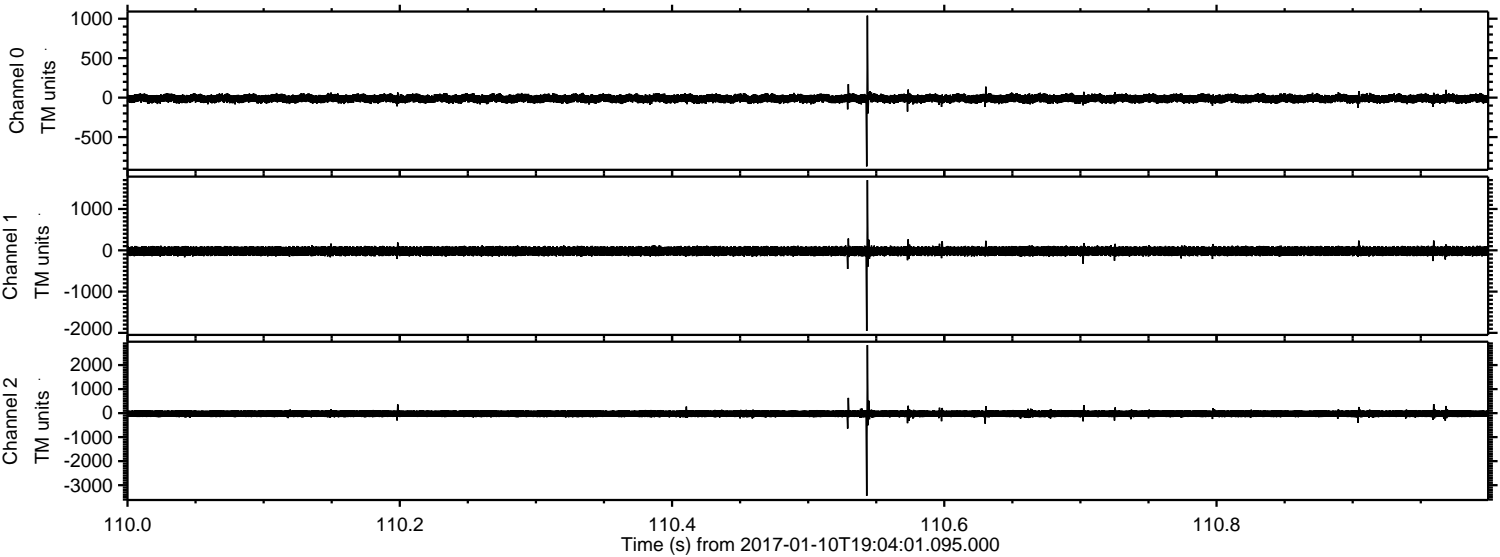

Channel 0
mn: -871
mx: 1039
 μ : -11.8
 σ : 29.7

Channel 1
mn: -1951
mx: 1699
 μ : -20.0
 σ : 60.0

Channel 2
mn: -3446
mx: 2832
 μ : -24.7
 σ : 96.3

ELMAVAN 3D WAVEFORMS (Measured data sampled at 50 kHz) 51000 packets of 144 samples from 2017-01-10T19:04:01.095.000. Part 103/147

Processed Tue Jan 10 20:12:23 2017 by ELM ver.2012-10-06 from 001__elm20170110_190400__dat00.bin

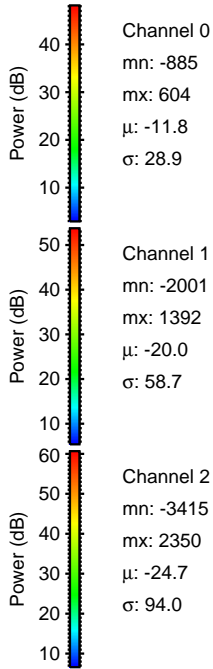
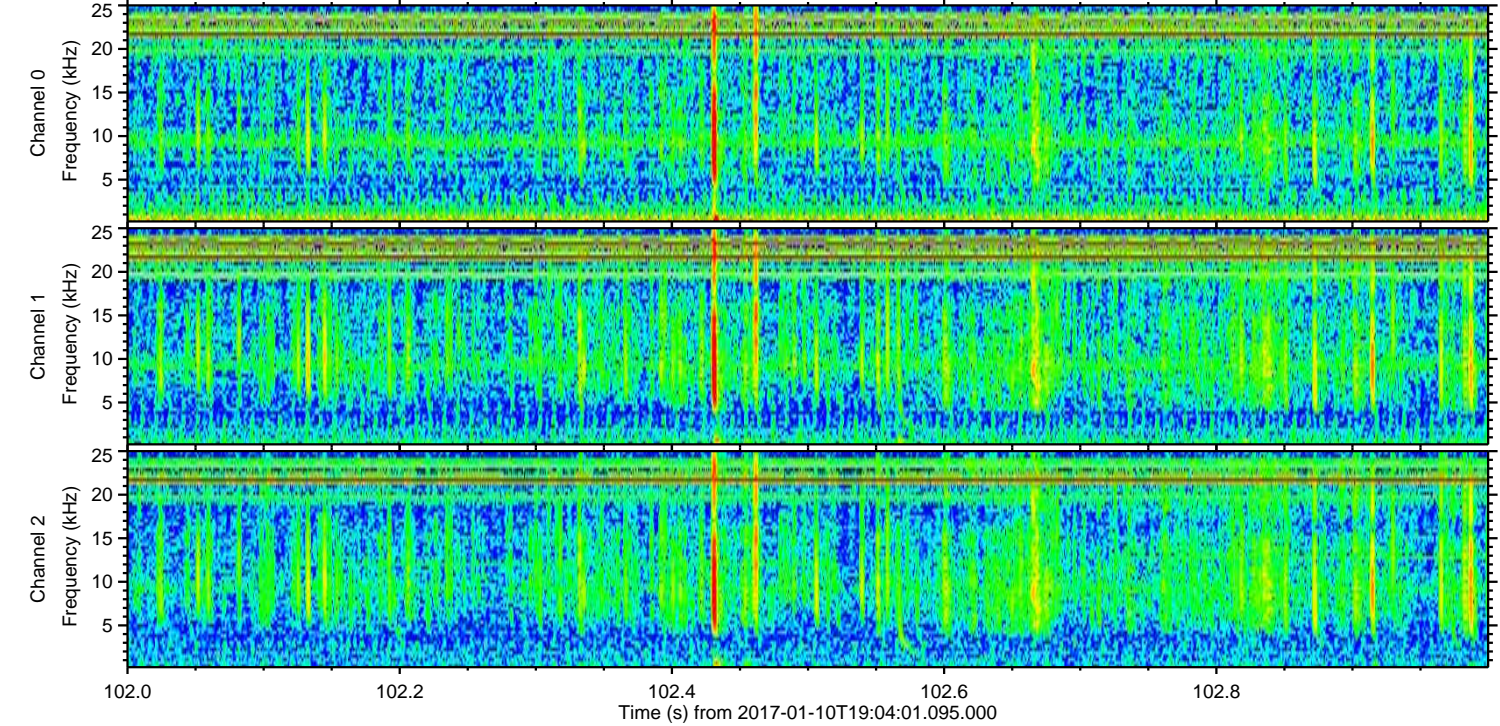
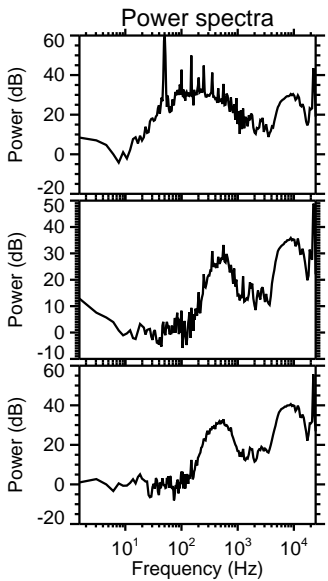
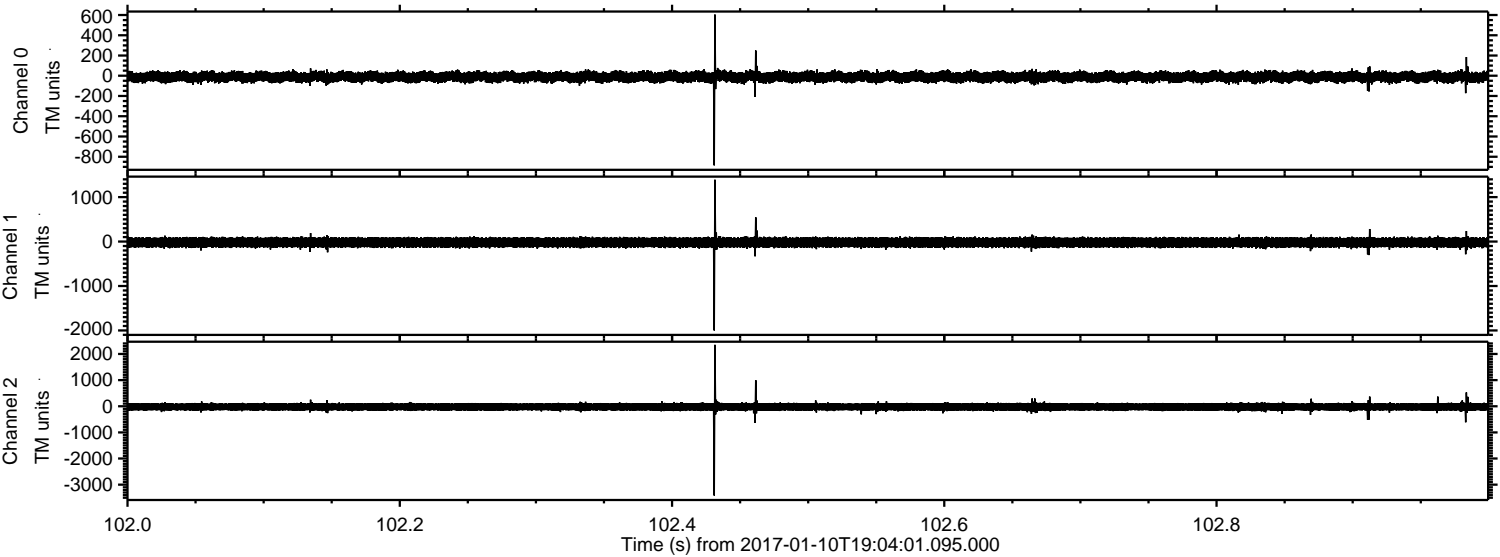

Channel 0
mn: -885
mx: 604
 μ : -11.8
 σ : 28.9

Channel 1
mn: -2001
mx: 1392
 μ : -20.0
 σ : 58.7

Channel 2
mn: -3415
mx: 2350
 μ : -24.7
 σ : 94.0

ELMAVAN 3D WAVEFORMS (Measured data sampled at 50 kHz) 51000 packets of 144 samples from 2017-01-10T19:04:01.095.000. Part 125/147

Processed Tue Jan 10 20:12:24 2017 by ELM ver.2012-10-06 from 001__elm20170110_190400__dat00.bin

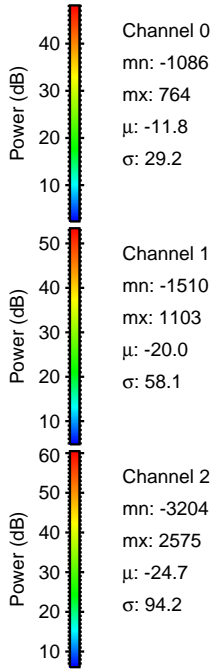
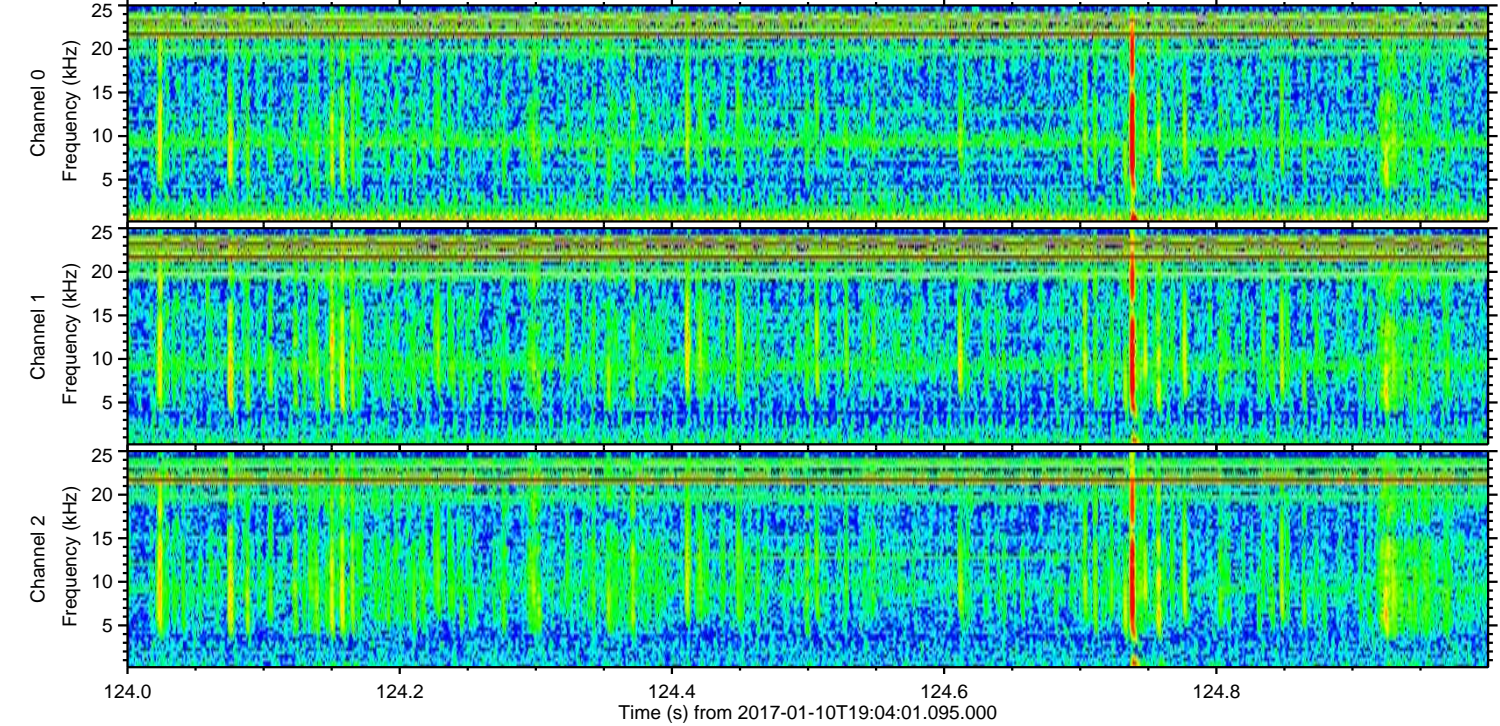
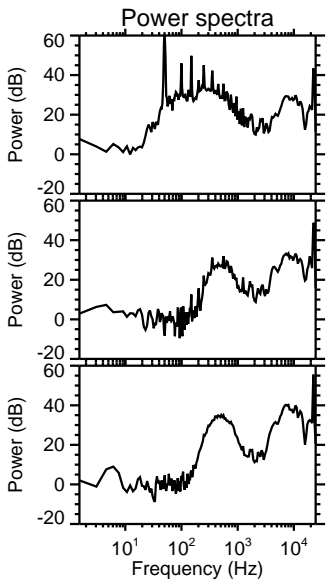
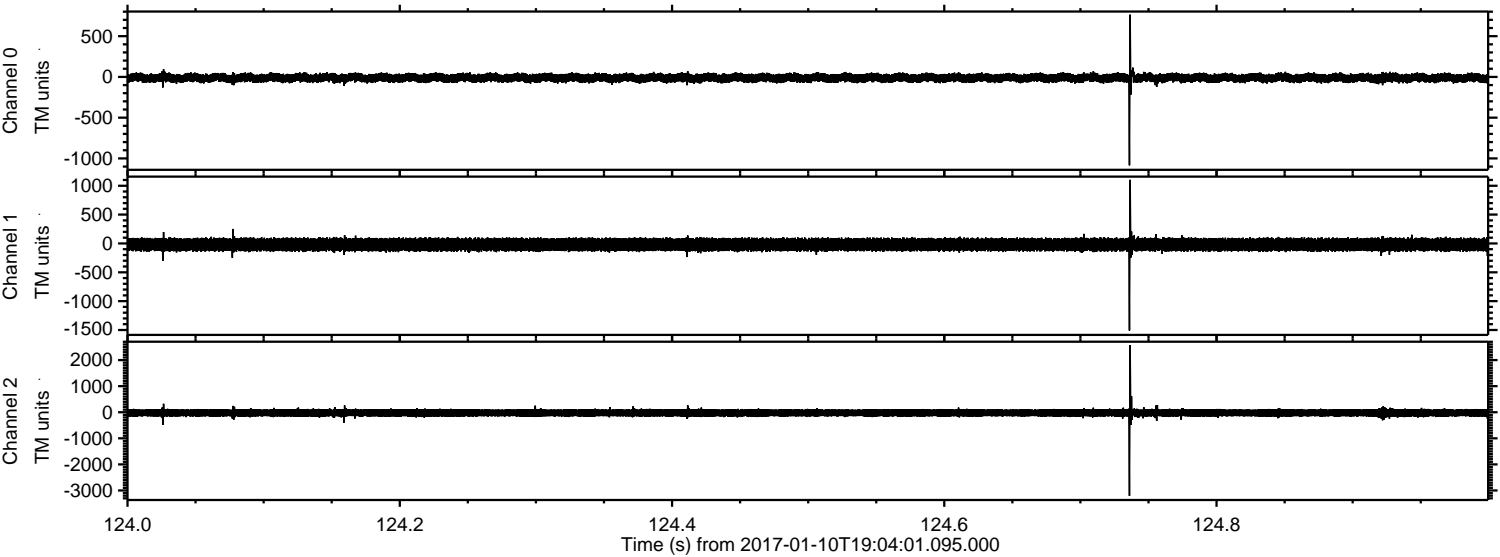

Processed Tue Jan 10 20:12:25 2017 by ELM ver.2012-10-06 from 001__elm20170110_190400__dat00.bin

