

ELMAVAN 3D WAVEFORMS (Measured data sampled at 50 kHz) 51000 packets of 144 samples from 2017-01-10T18:44:00.224.000.

Processed Tue Jan 10 19:52:09 2017 by ELM ver.2012-10-06 from 001__elm20170110_184359__dat00.bin

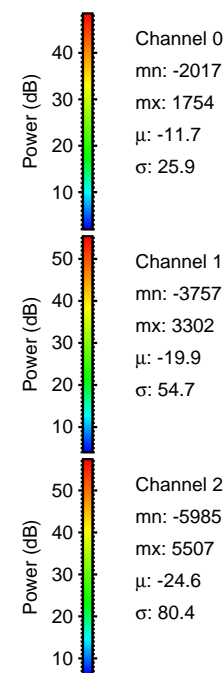
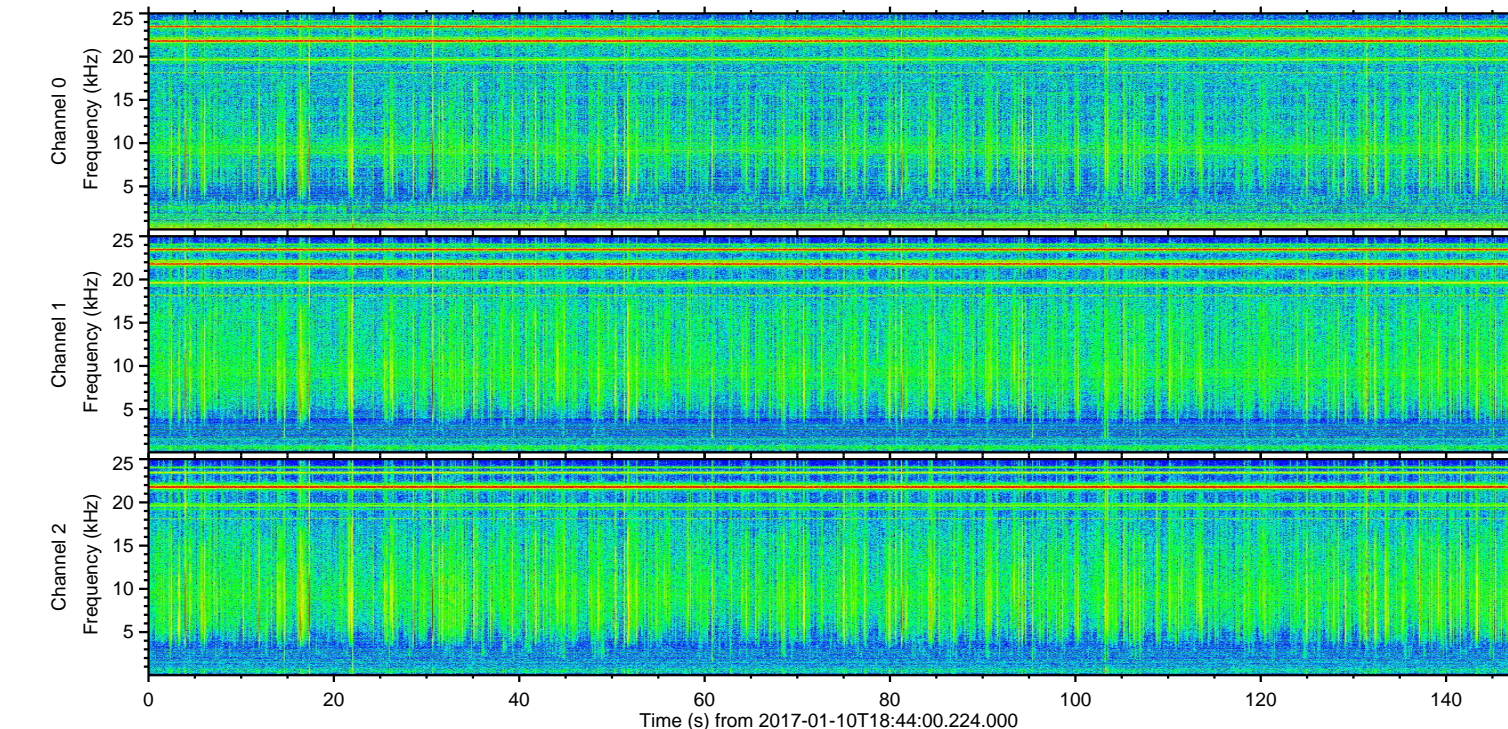
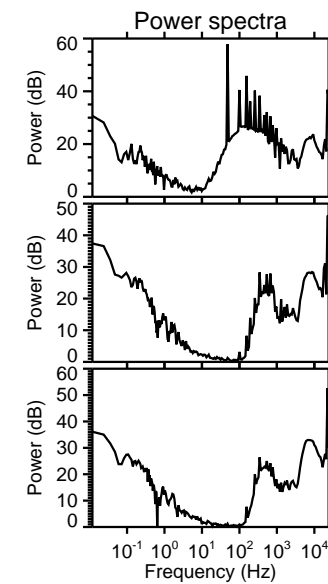
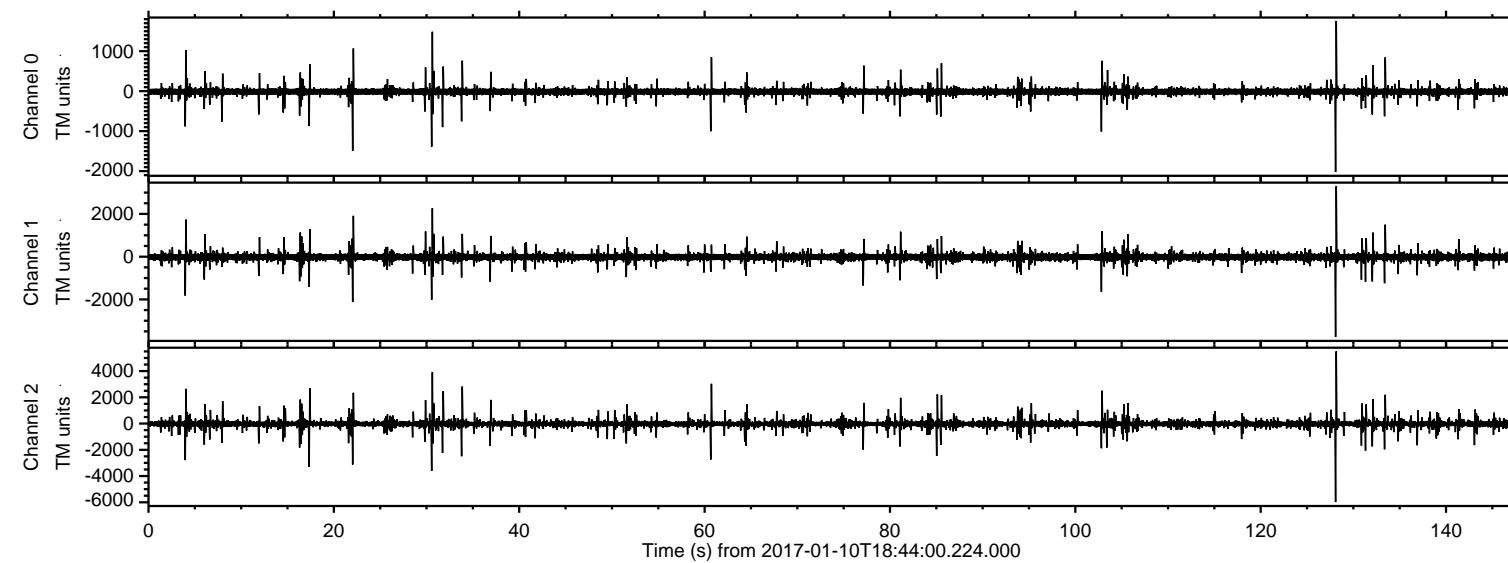

ELMAVAN 3D WAVEFORMS (Measured data sampled at 50 kHz) 51000 packets of 144 samples from 2017-01-10T18:44:00.224.000. Part 129/147

Processed Tue Jan 10 19:52:26 2017 by ELM ver.2012-10-06 from 001__elm20170110_184359__dat00.bin

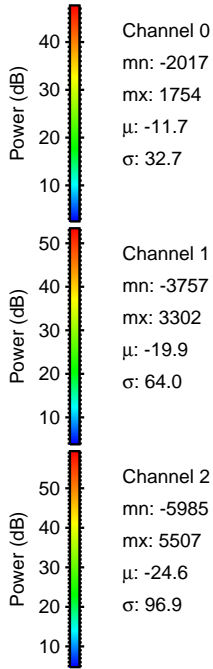
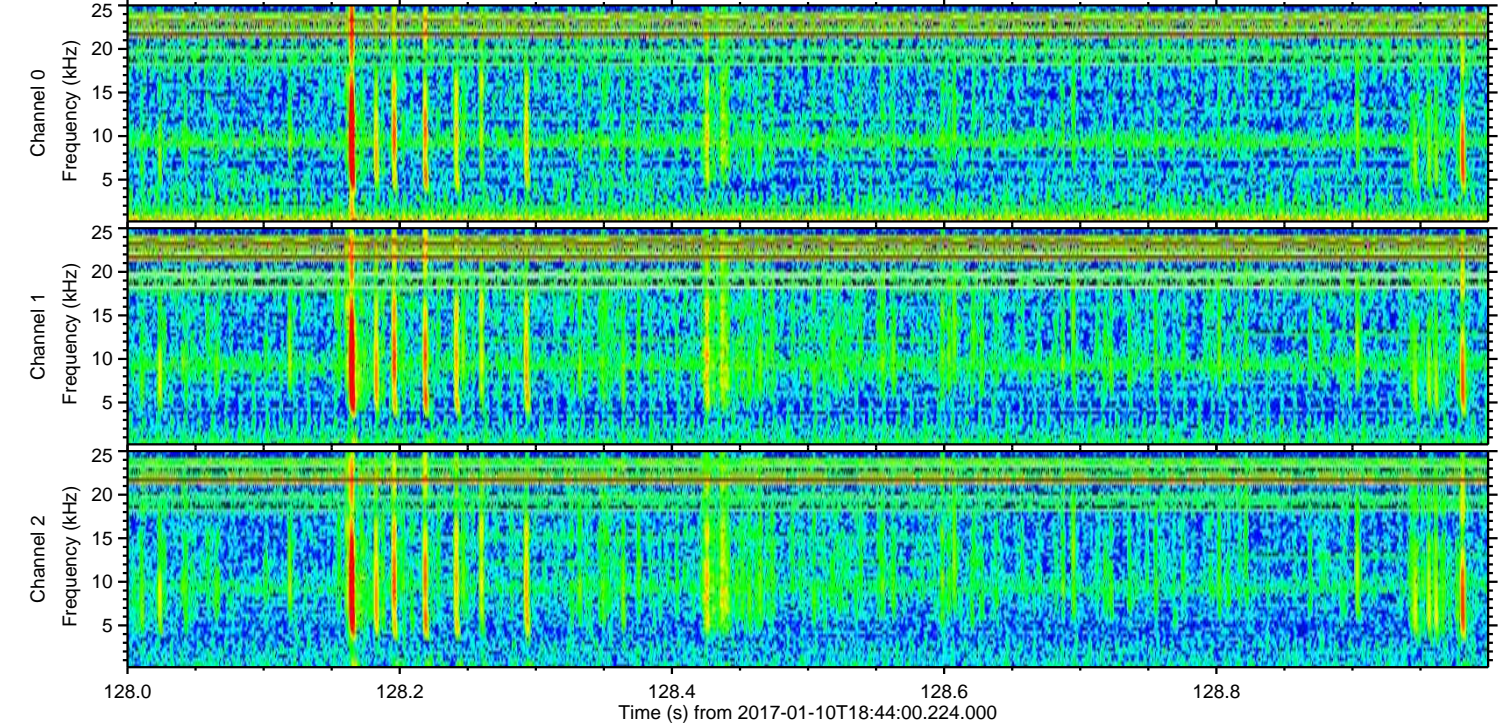
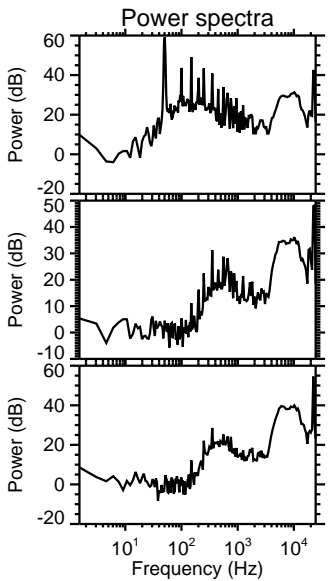
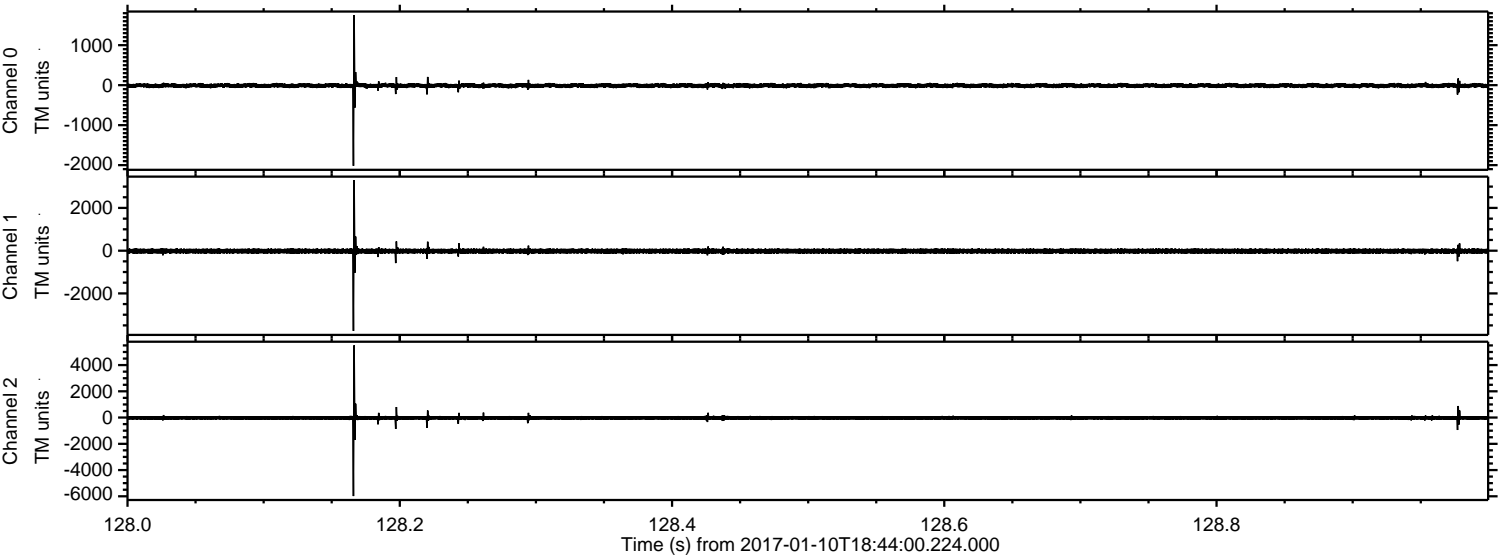

ELMAVAN 3D WAVEFORMS (Measured data sampled at 50 kHz) 51000 packets of 144 samples from 2017-01-10T18:44:00.224.000. Part 31/147

Processed Tue Jan 10 19:52:27 2017 by ELM ver.2012-10-06 from 001__elm20170110_184359__dat00.bin

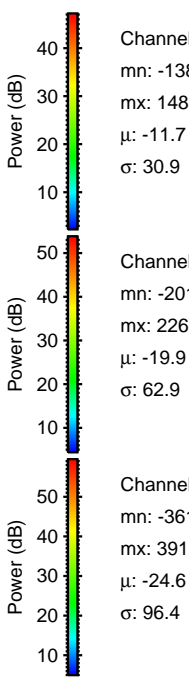
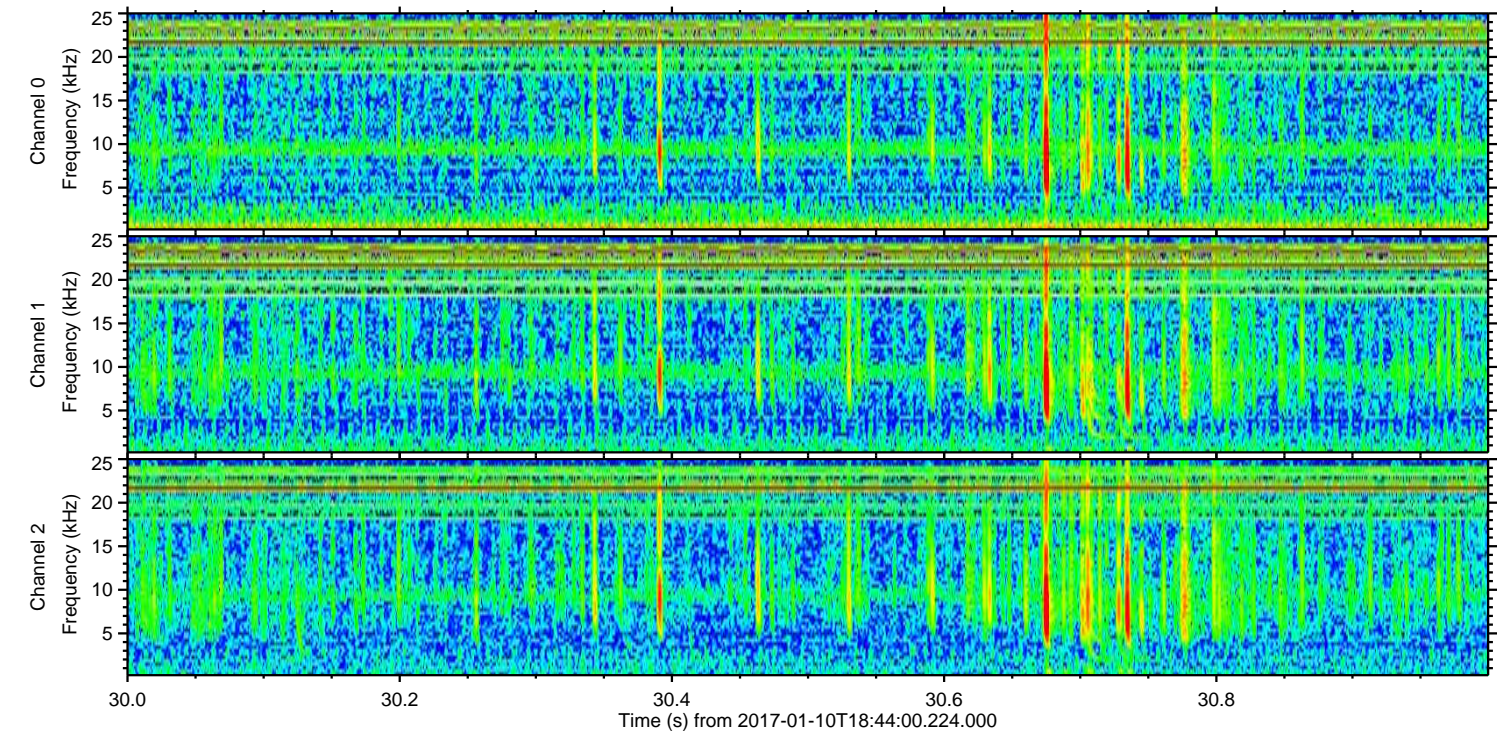
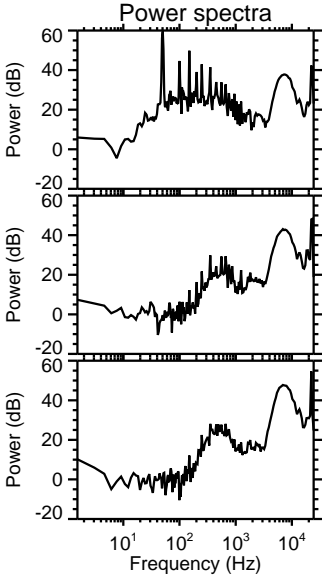
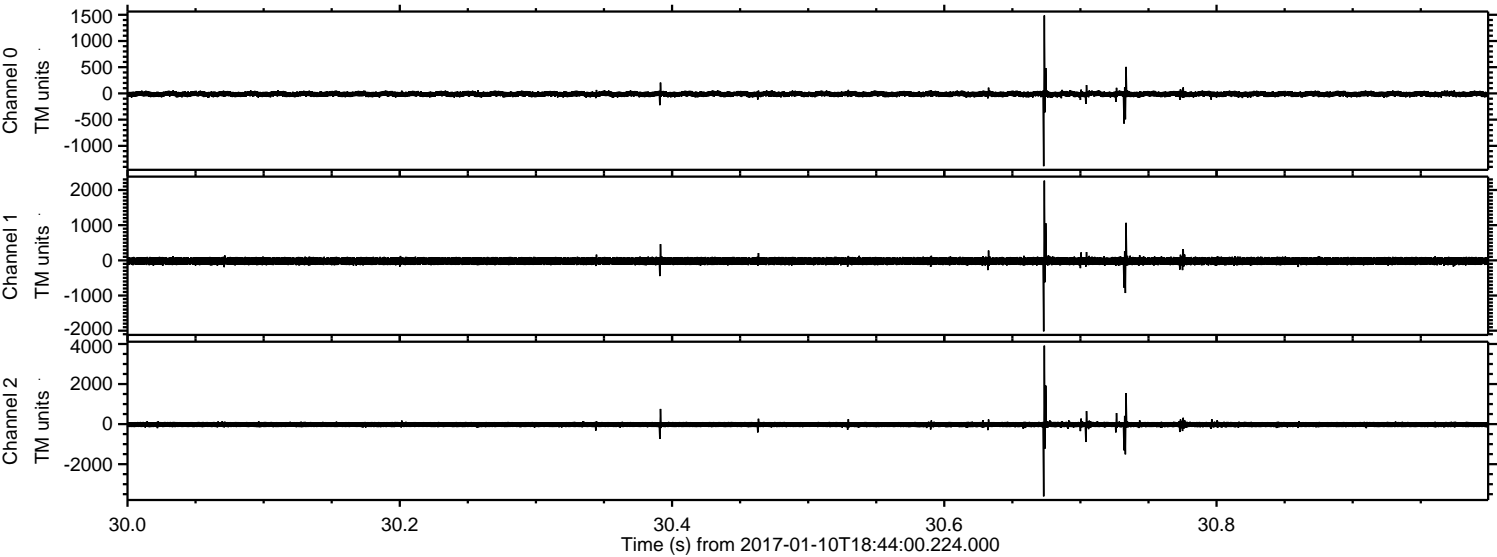

ELMAVAN 3D WAVEFORMS (Measured data sampled at 50 kHz) 51000 packets of 144 samples from 2017-01-10T18:44:00.224.000. Part 18/147

Processed Tue Jan 10 19:52:28 2017 by ELM ver.2012-10-06 from 001__elm20170110_184359__dat00.bin

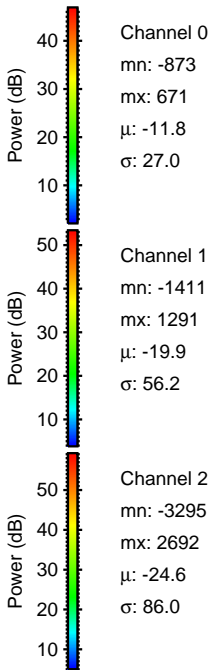
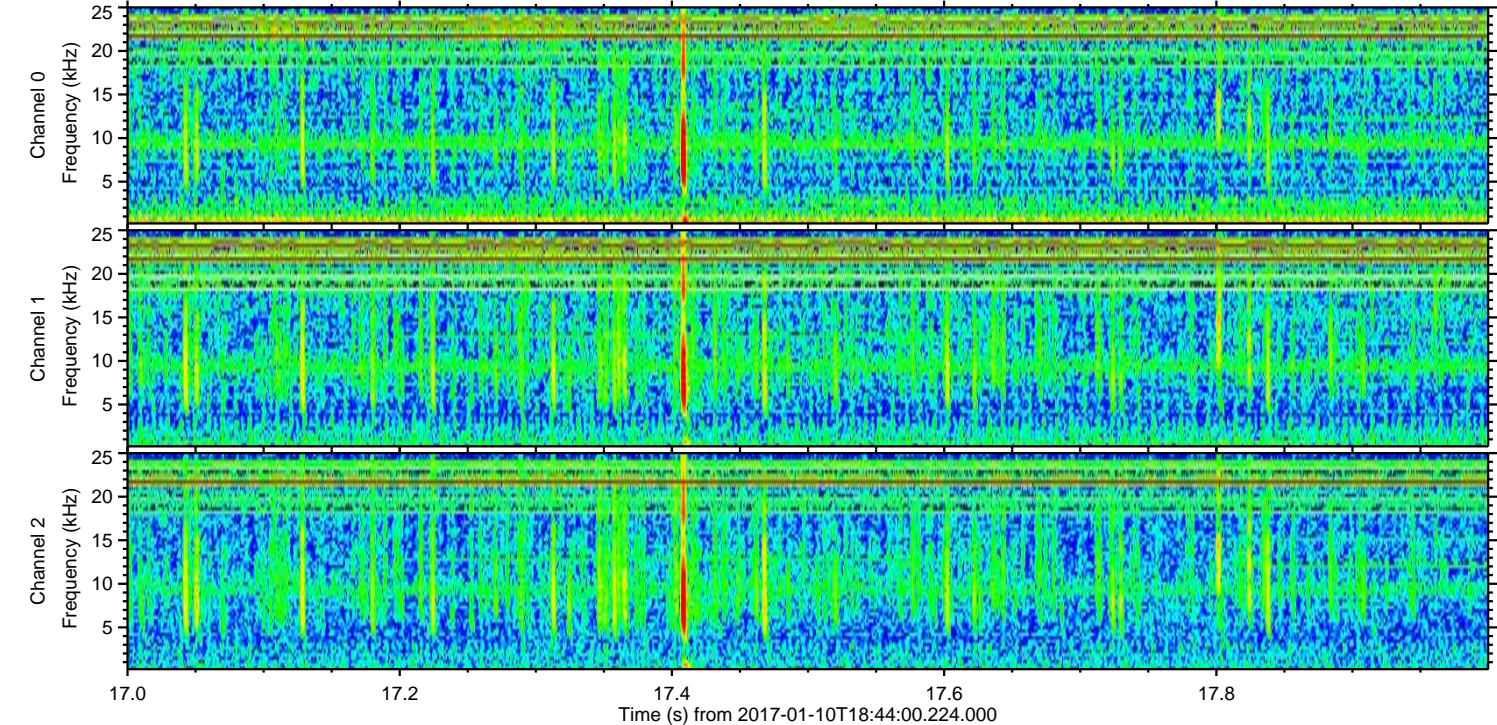
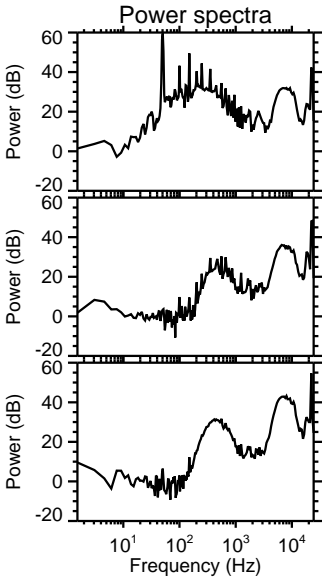
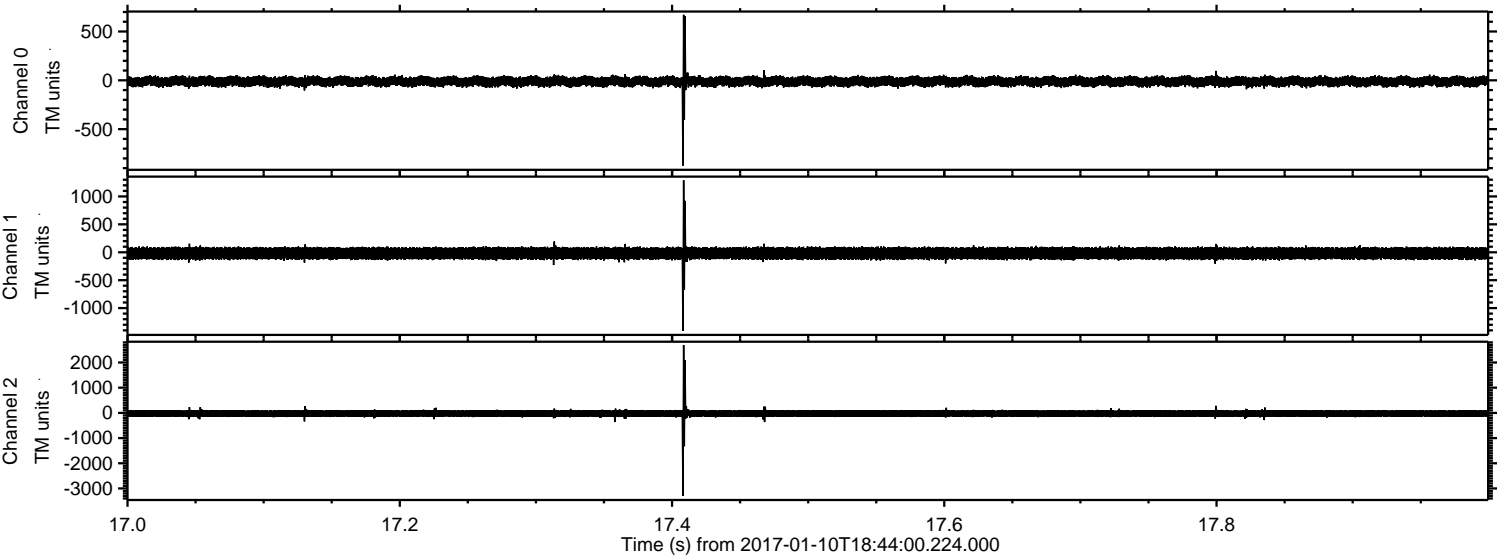

ELMAVAN 3D WAVEFORMS (Measured data sampled at 50 kHz) 51000 packets of 144 samples from 2017-01-10T18:44:00.224.000. Part 23/147

Processed Tue Jan 10 19:52:29 2017 by ELM ver.2012-10-06 from 001__elm20170110_184359__dat00.bin

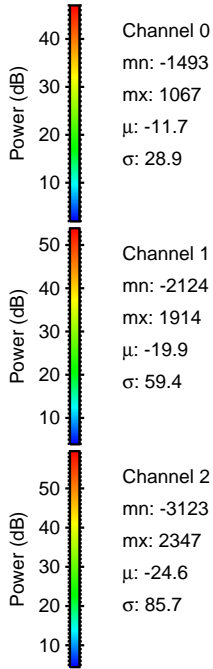
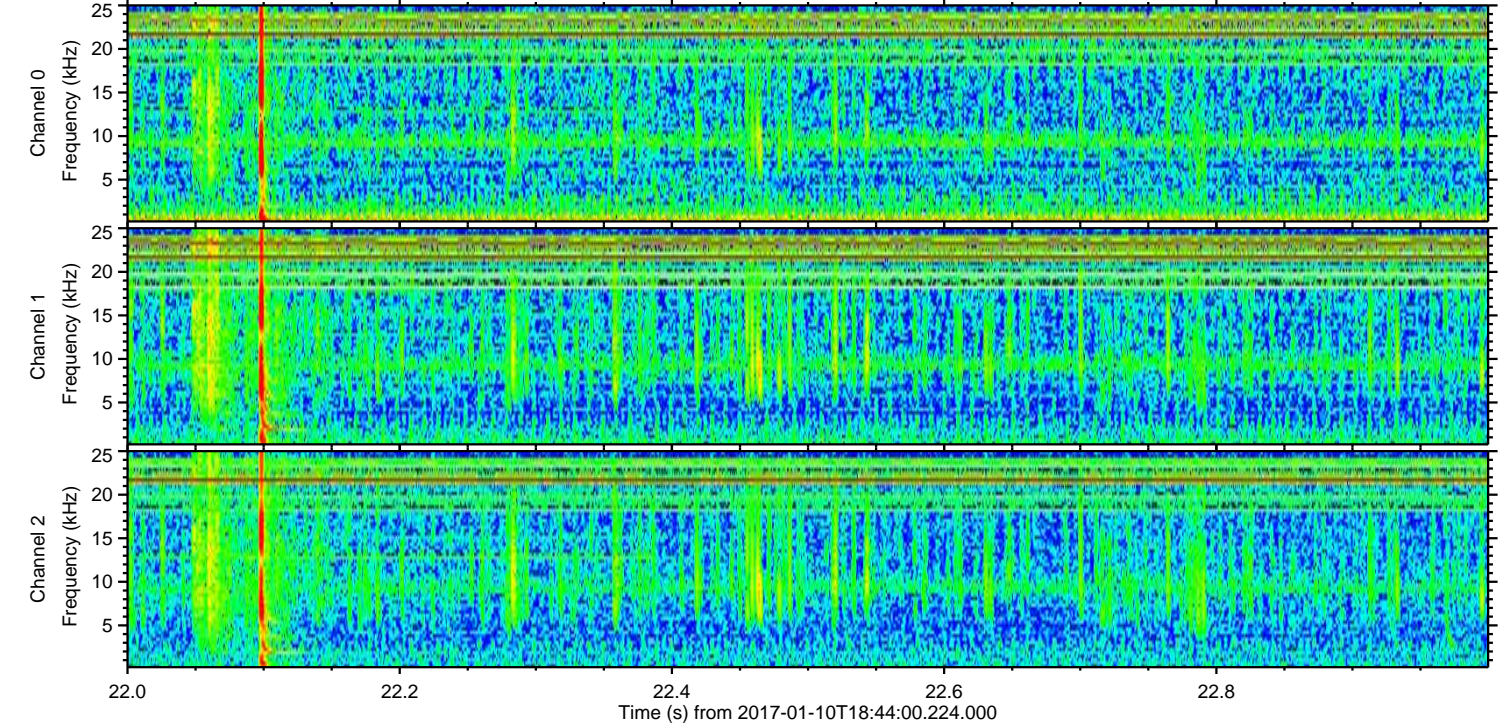
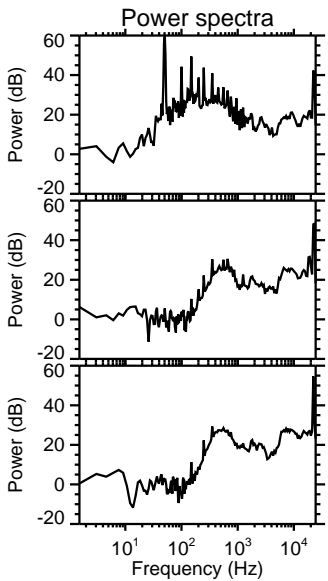
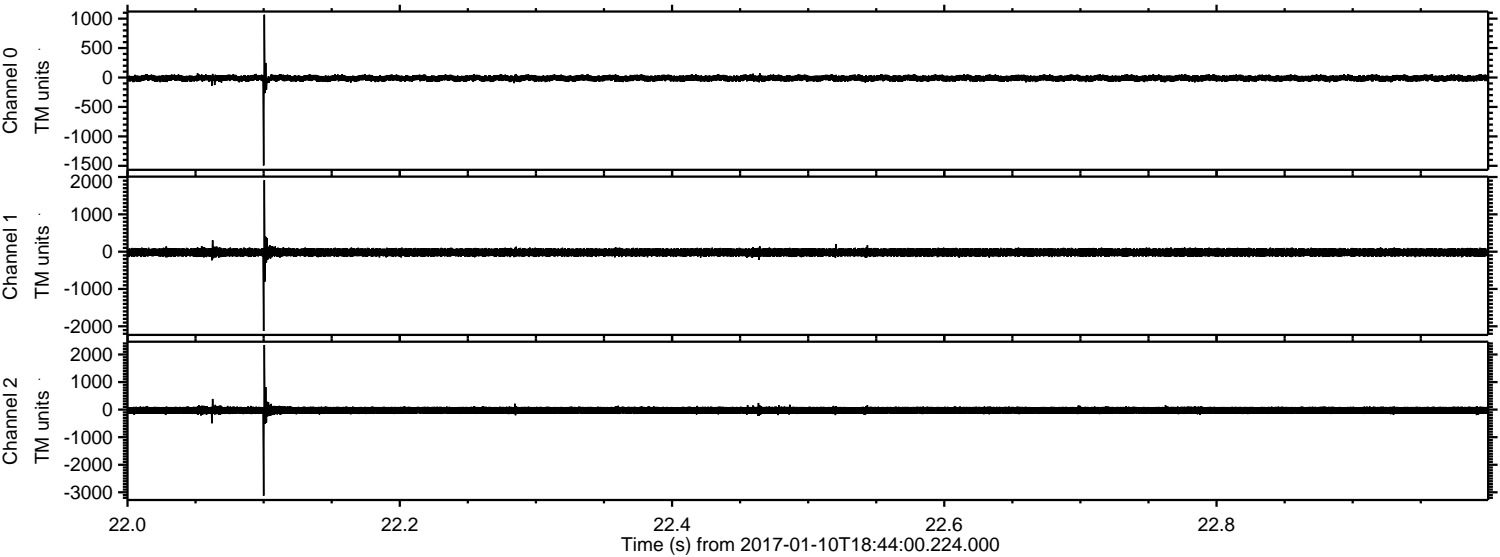

Channel 0
mn: -1493
mx: 1067
 μ : -11.7
 σ : 28.9

Channel 1
mn: -2124
mx: 1914
 μ : -19.9
 σ : 59.4

Channel 2
mn: -3123
mx: 2347
 μ : -24.6
 σ : 85.7

Processed Tue Jan 10 19:52:30 2017 by ELM ver.2012-10-06 from 001__elm20170110_184359__dat00.bin

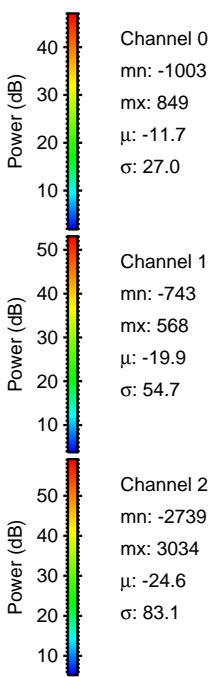
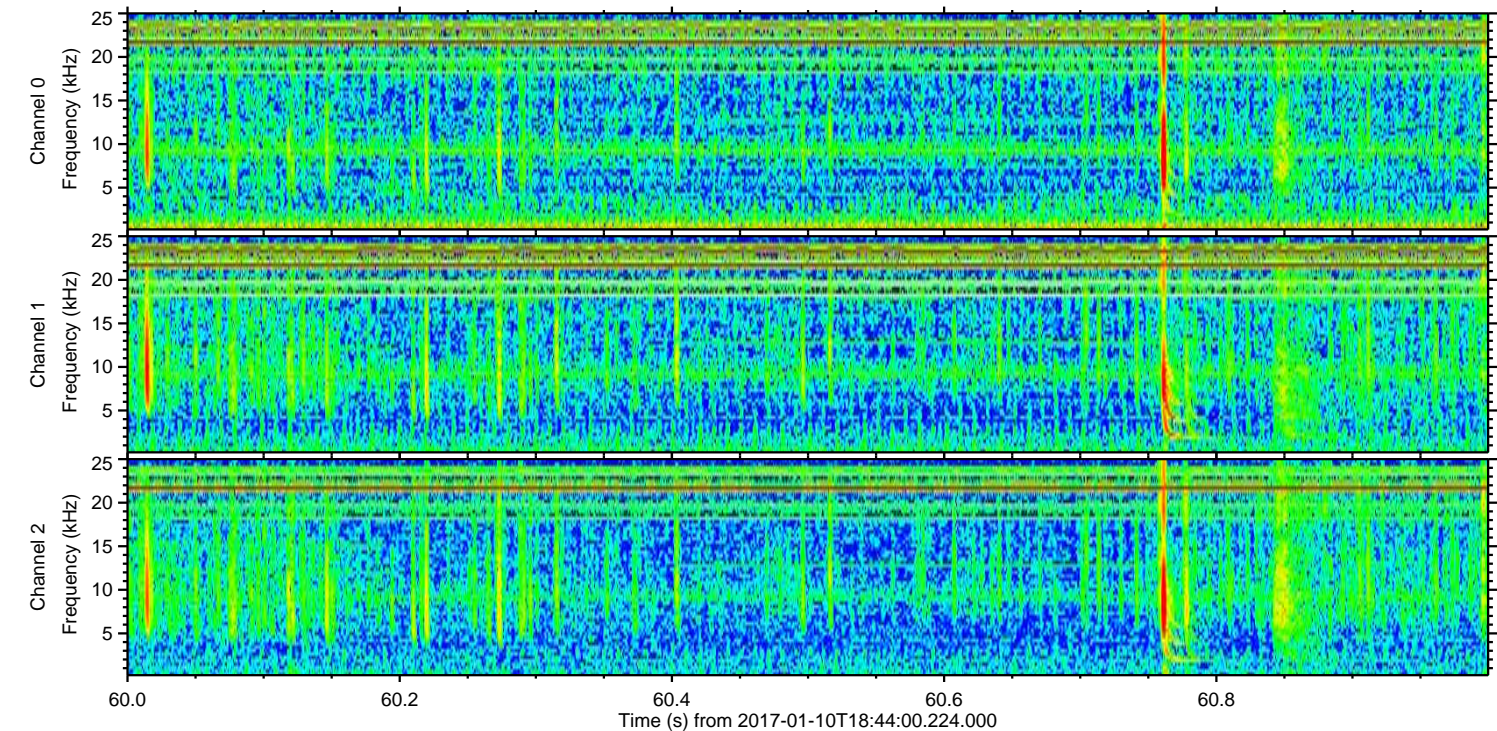
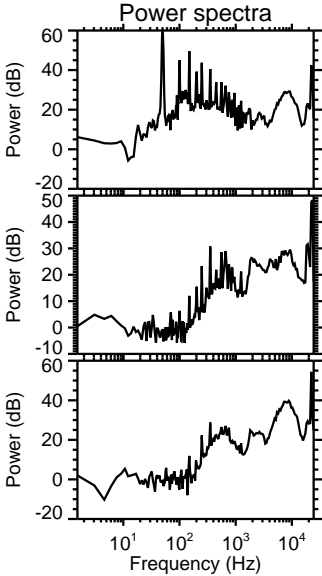
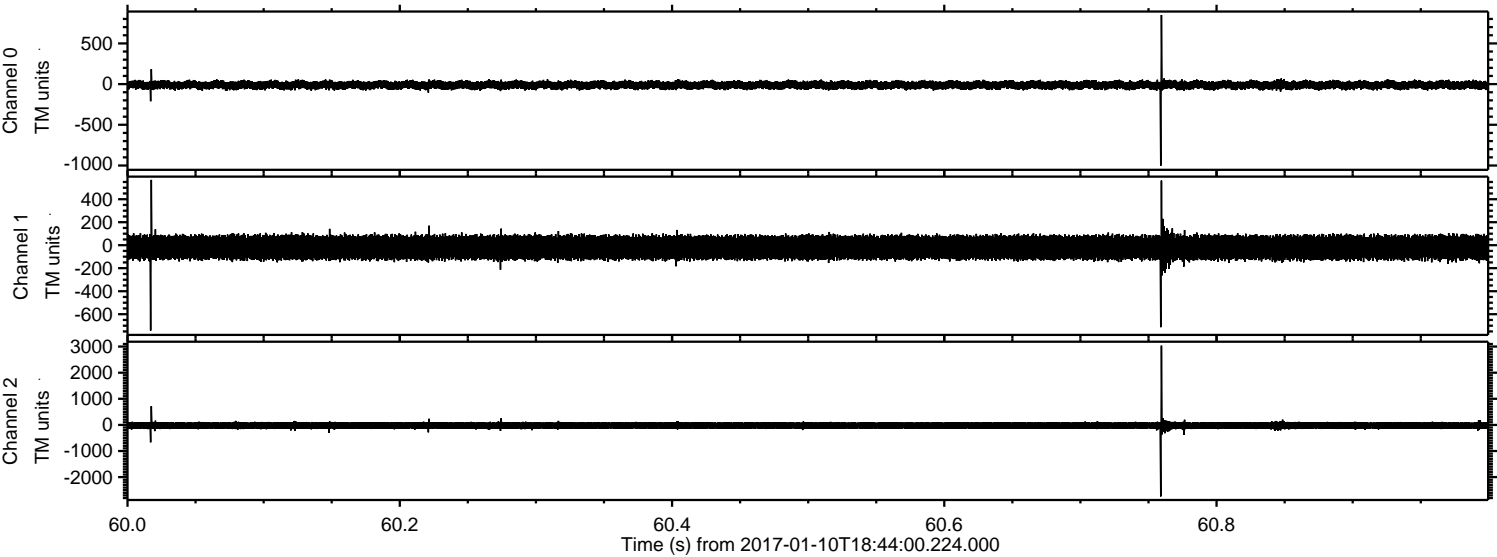

Channel 0
mn: -1003
mx: 849
 μ : -11.7
 σ : 27.0

Channel 1
mn: -743
mx: 568
 μ : -19.9
 σ : 54.7

Channel 2
mn: -2739
mx: 3034
 μ : -24.6
 σ : 83.1

Processed Tue Jan 10 19:52:31 2017 by ELM ver.2012-10-06 from 001__elm20170110_184359__dat00.bin

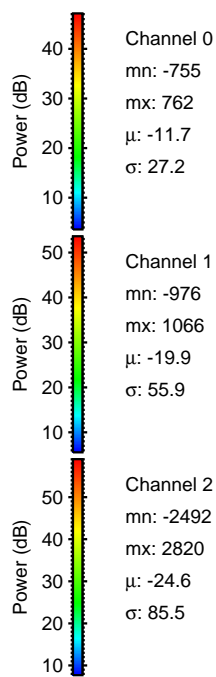
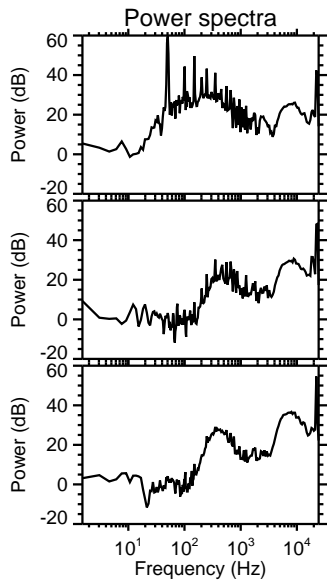
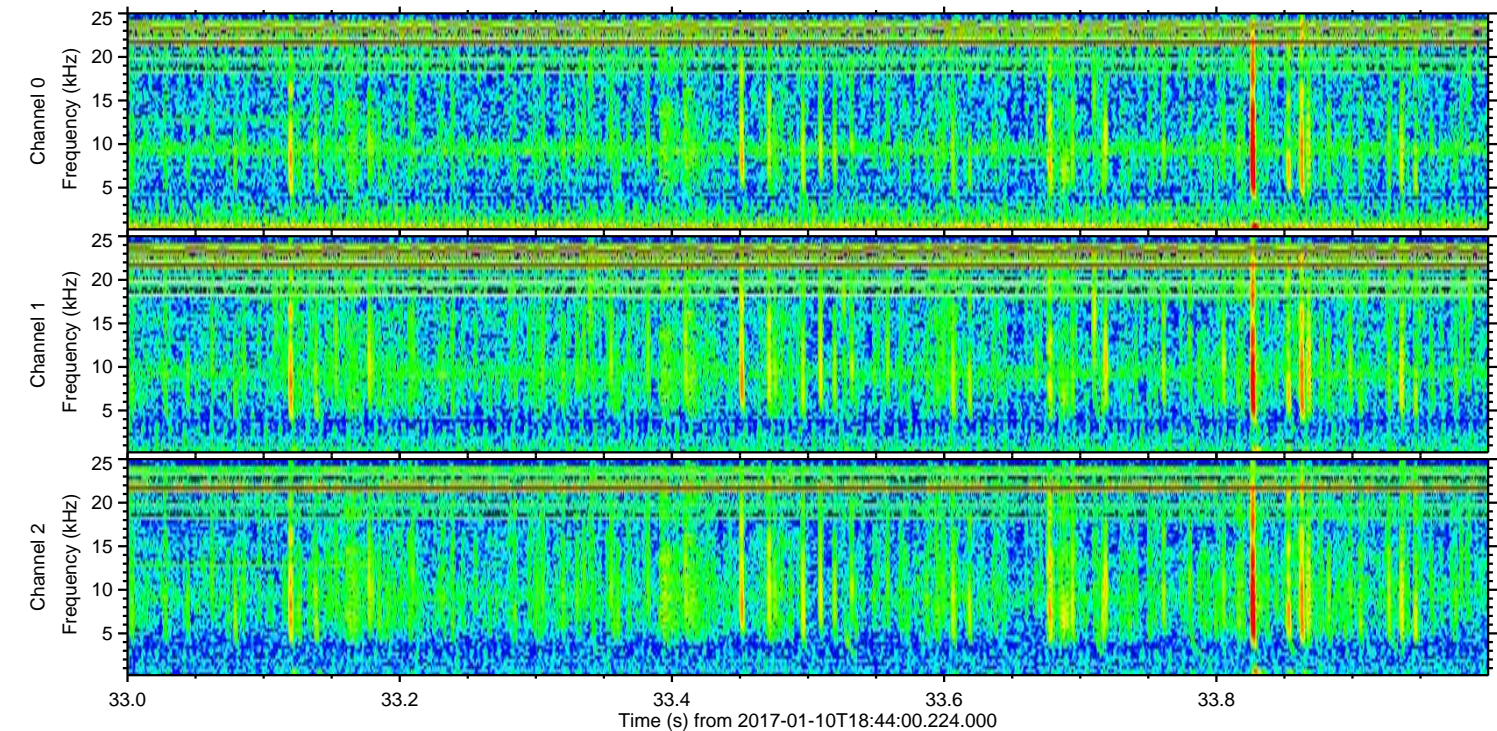
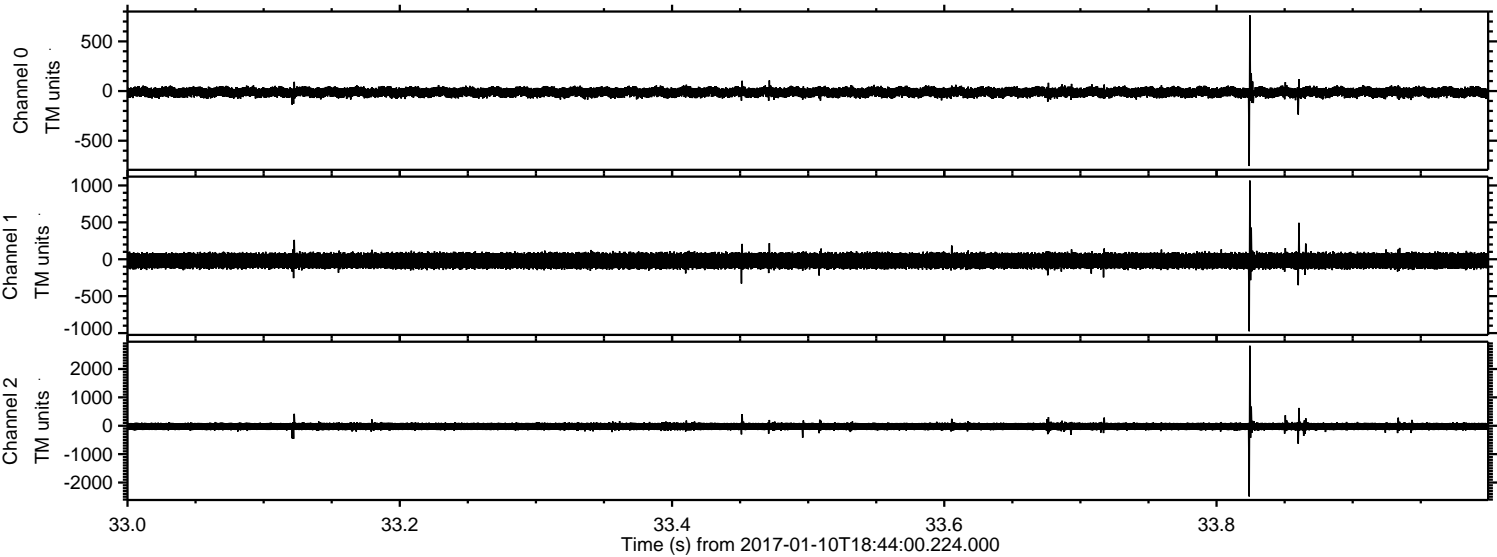

Power spectra

Channel 0

mn: -755
mx: 762
 μ : -11.7
 σ : 27.2

Channel 1

mn: -976
mx: 1066
 μ : -19.9
 σ : 55.9

Channel 2

mn: -2492
mx: 2820
 μ : -24.6
 σ : 85.5

ELMAVAN 3D WAVEFORMS (Measured data sampled at 50 kHz) 51000 packets of 144 samples from 2017-01-10T18:44:00.224.000. Part 5/147

Processed Tue Jan 10 19:52:32 2017 by ELM ver.2012-10-06 from 001__elm20170110_184359__dat00.bin

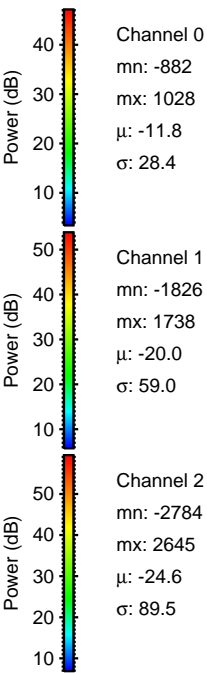
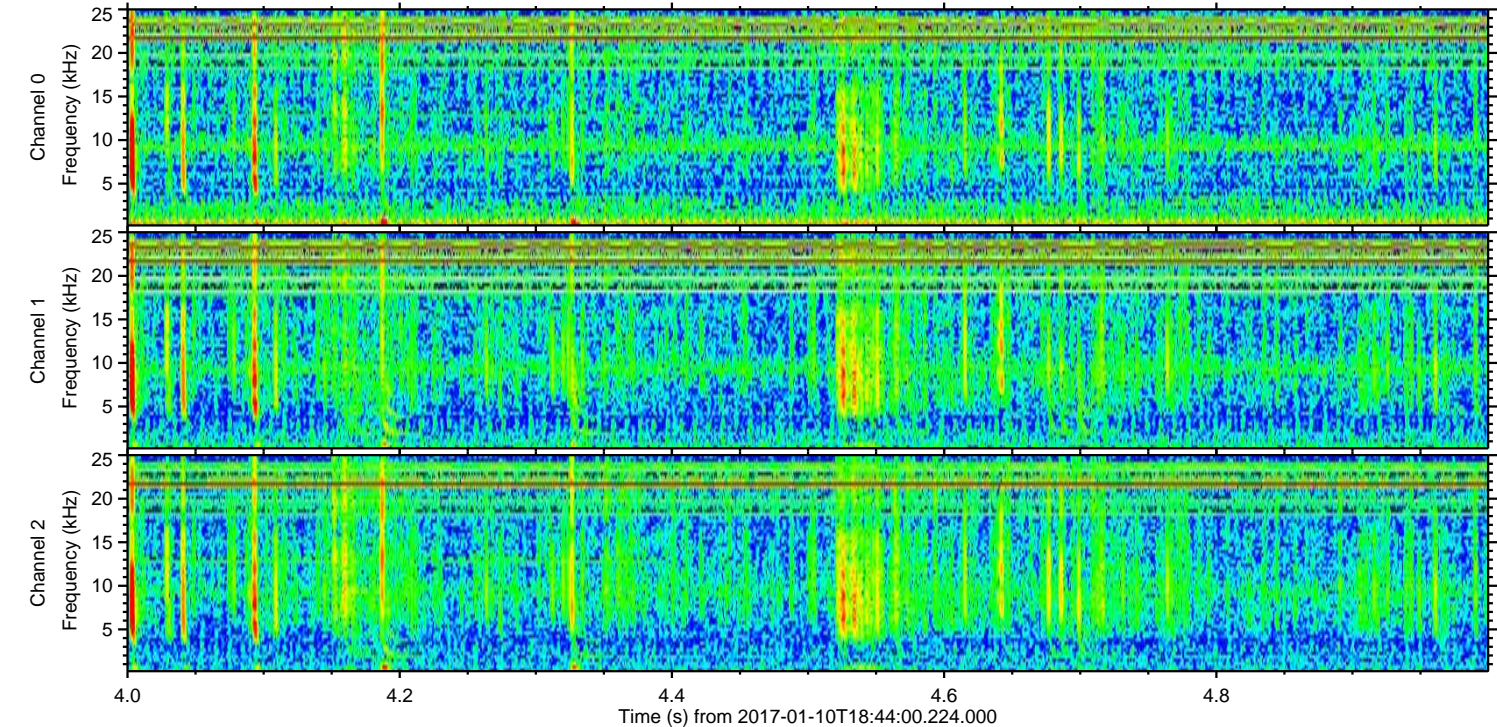
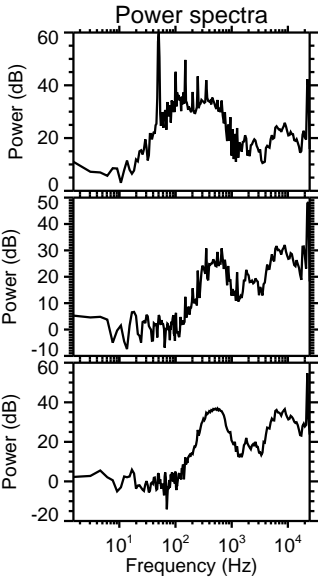
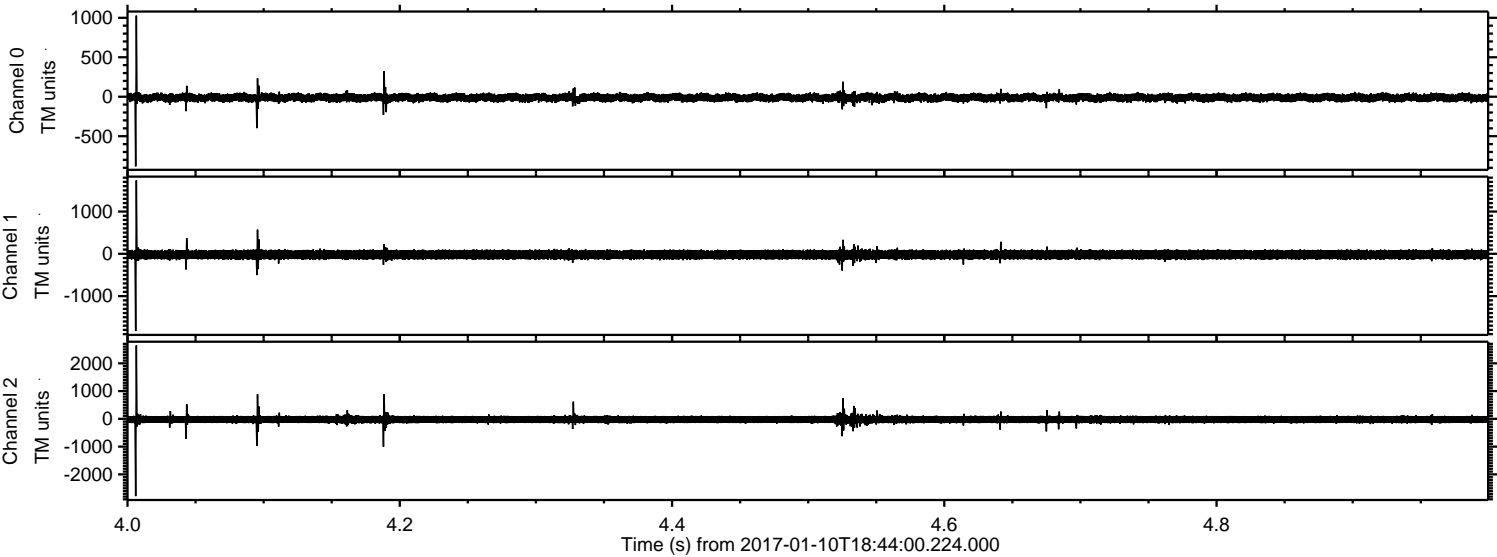

ELMAVAN 3D WAVEFORMS (Measured data sampled at 50 kHz) 51000 packets of 144 samples from 2017-01-10T18:44:00.224.000. Part 103/147

Processed Tue Jan 10 19:52:33 2017 by ELM ver.2012-10-06 from 001__elm20170110_184359__dat00.bin

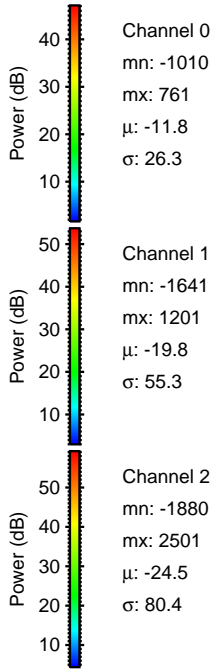
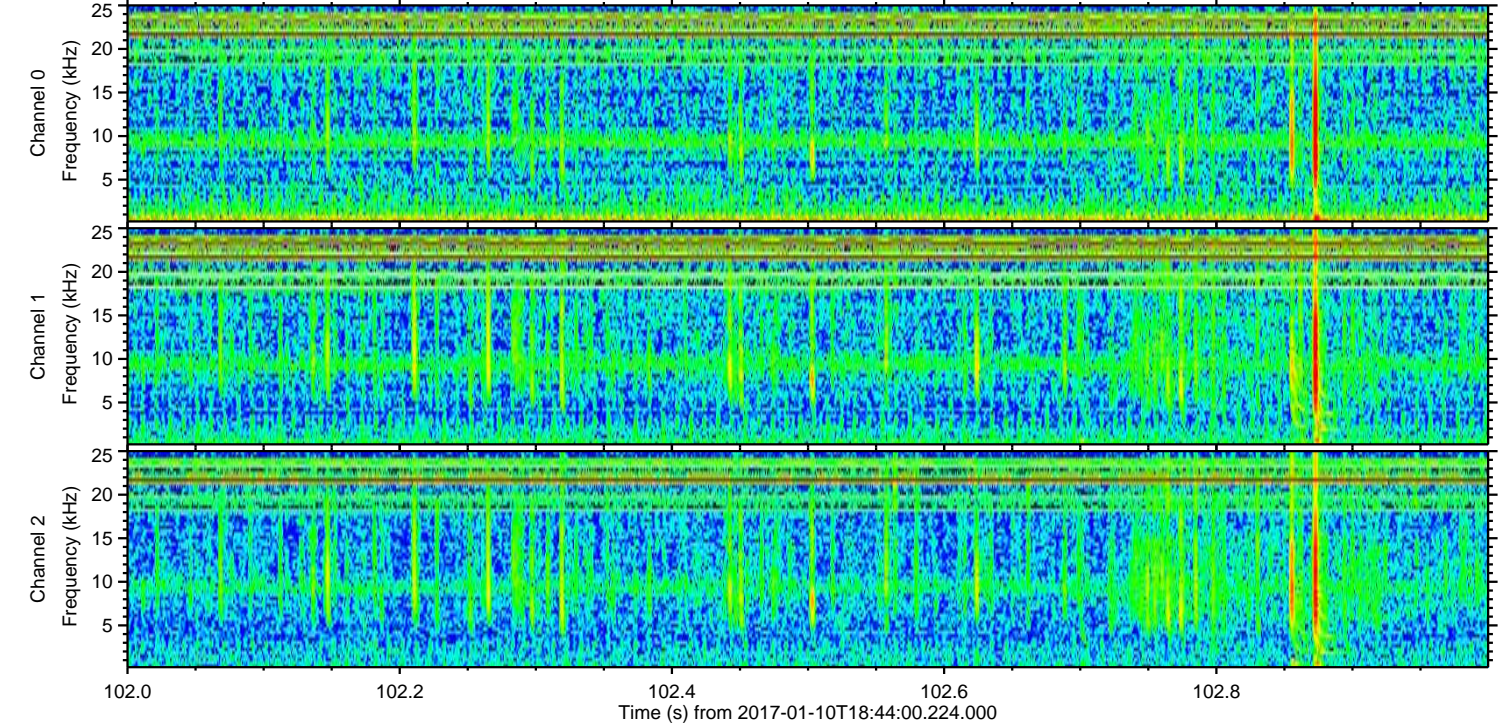
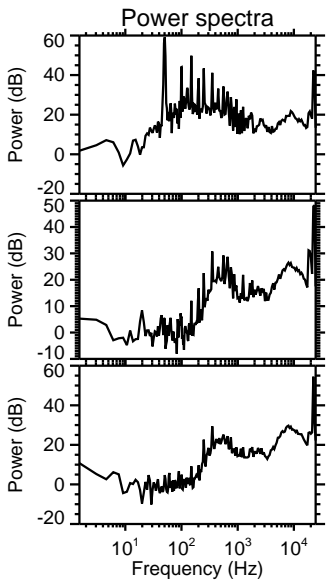
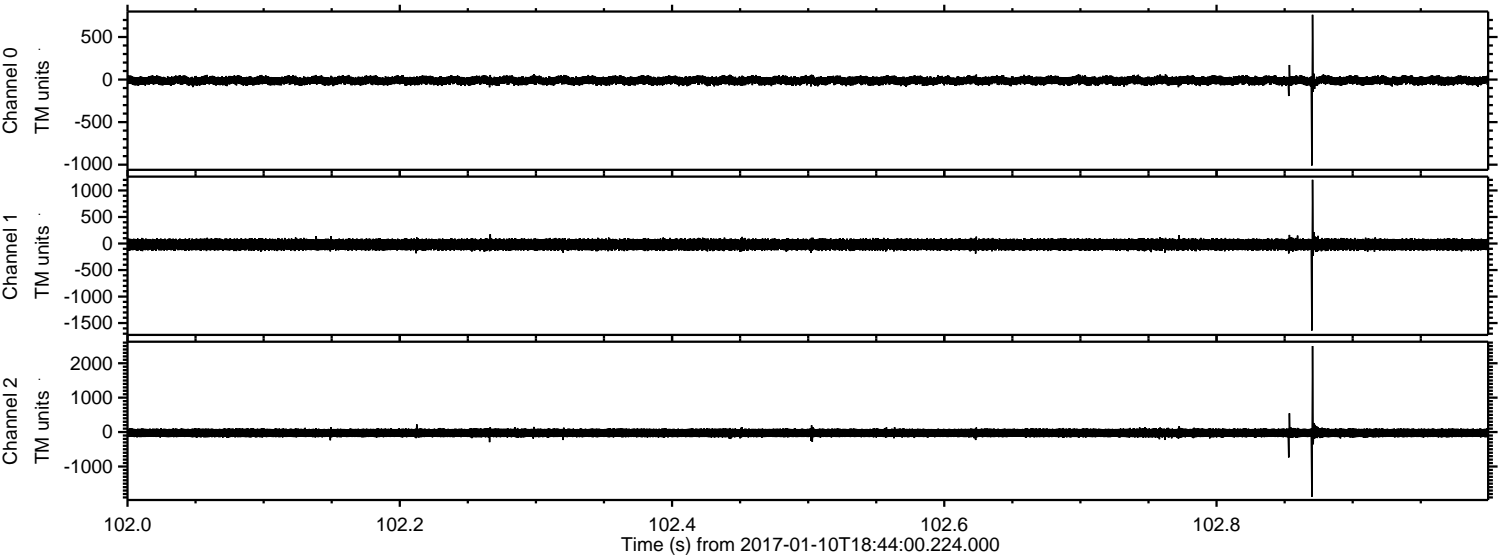

Channel 0
mn: -1010
mx: 761
 μ : -11.8
 σ : 26.3

Channel 1
mn: -1641
mx: 1201
 μ : -19.8
 σ : 55.3

Channel 2
mn: -1880
mx: 2501
 μ : -24.5
 σ : 80.4

Processed Tue Jan 10 19:52:34 2017 by ELM ver.2012-10-06 from 001__elm20170110_184359__dat00.bin

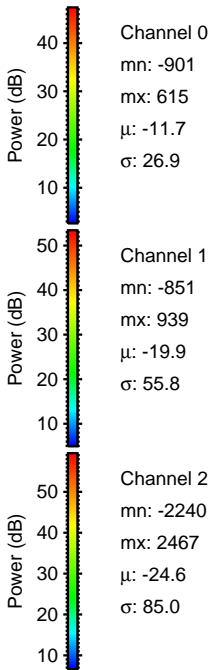
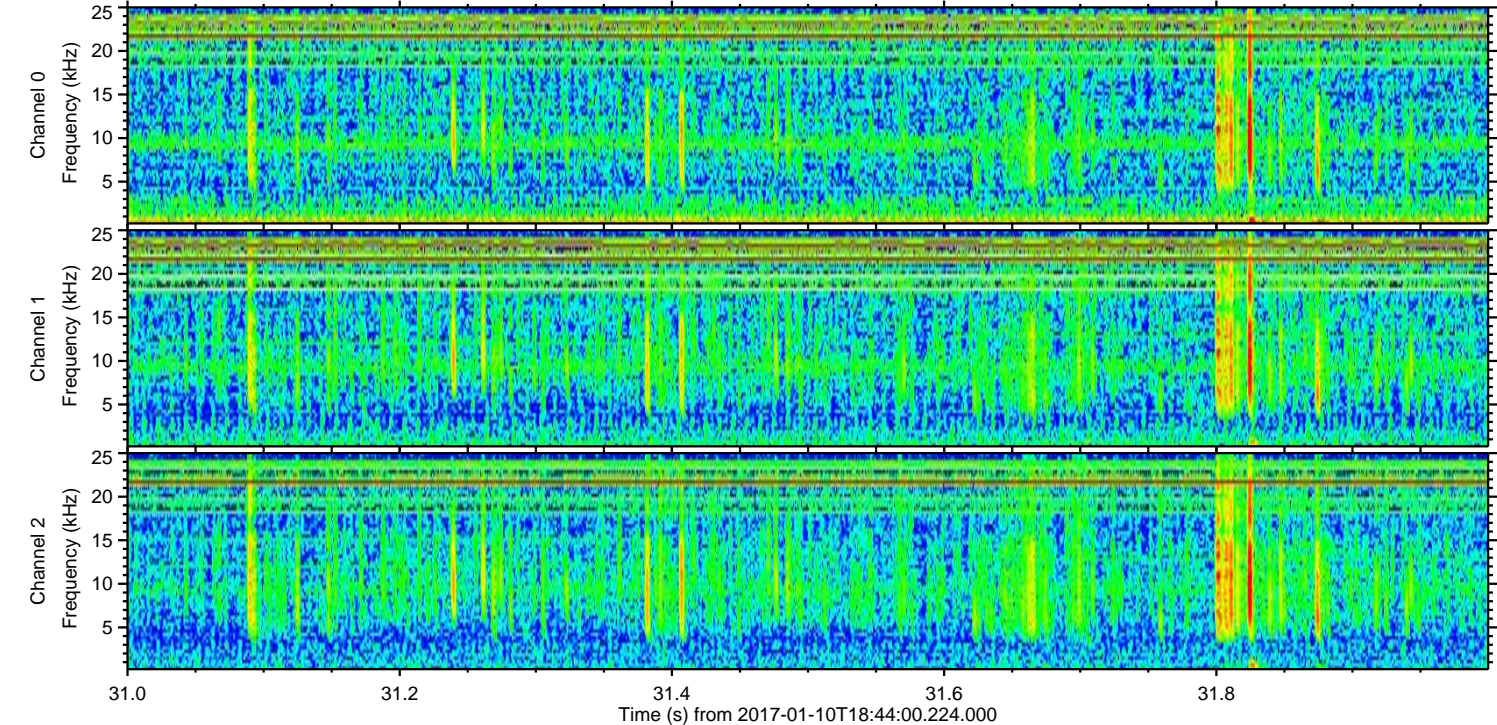
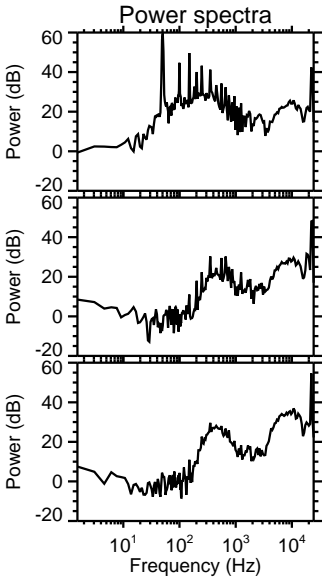
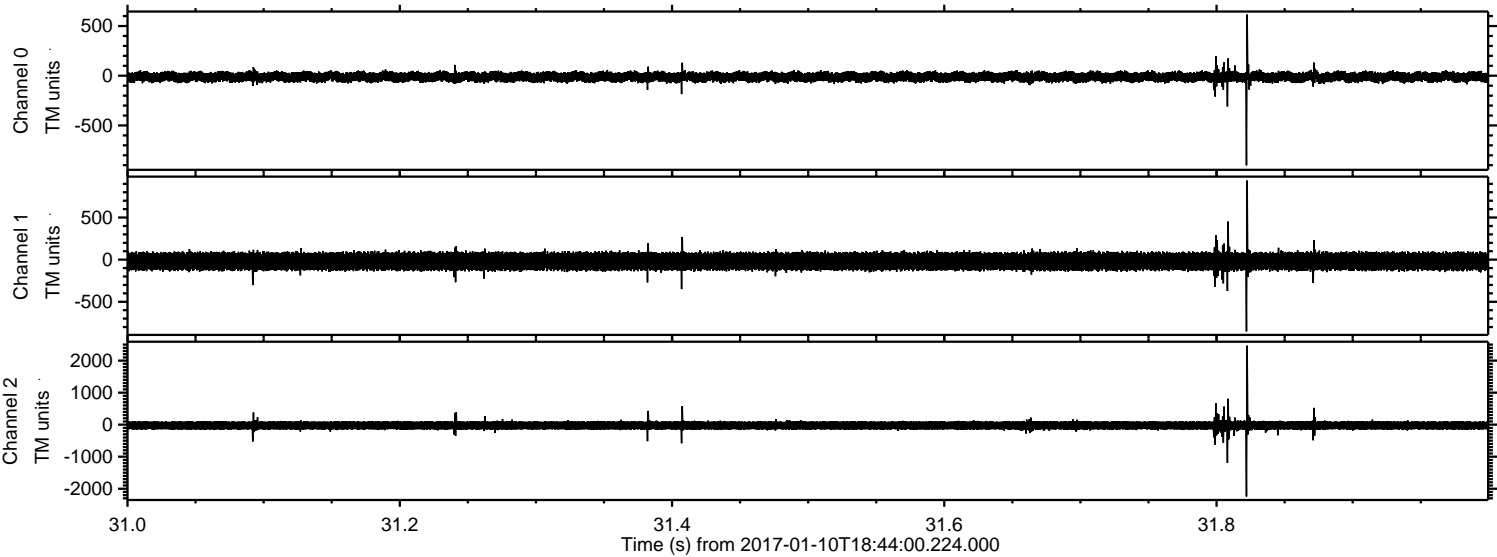

Processed Tue Jan 10 19:52:35 2017 by ELM ver.2012-10-06 from 001__elm20170110_184359__dat00.bin

