

ELMAVAN 3D WAVEFORMS (Measured data sampled at 50 kHz) 51000 packets of 144 samples from 2017-01-10T18:23:59.344.999.

Processed Tue Jan 10 19:31:29 2017 by ELM ver.2012-10-06 from 001\_\_elm20170110\_182358\_\_dat00.bin

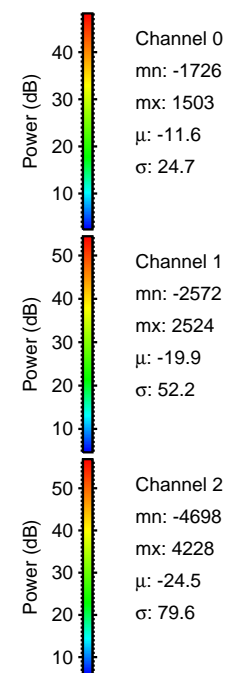

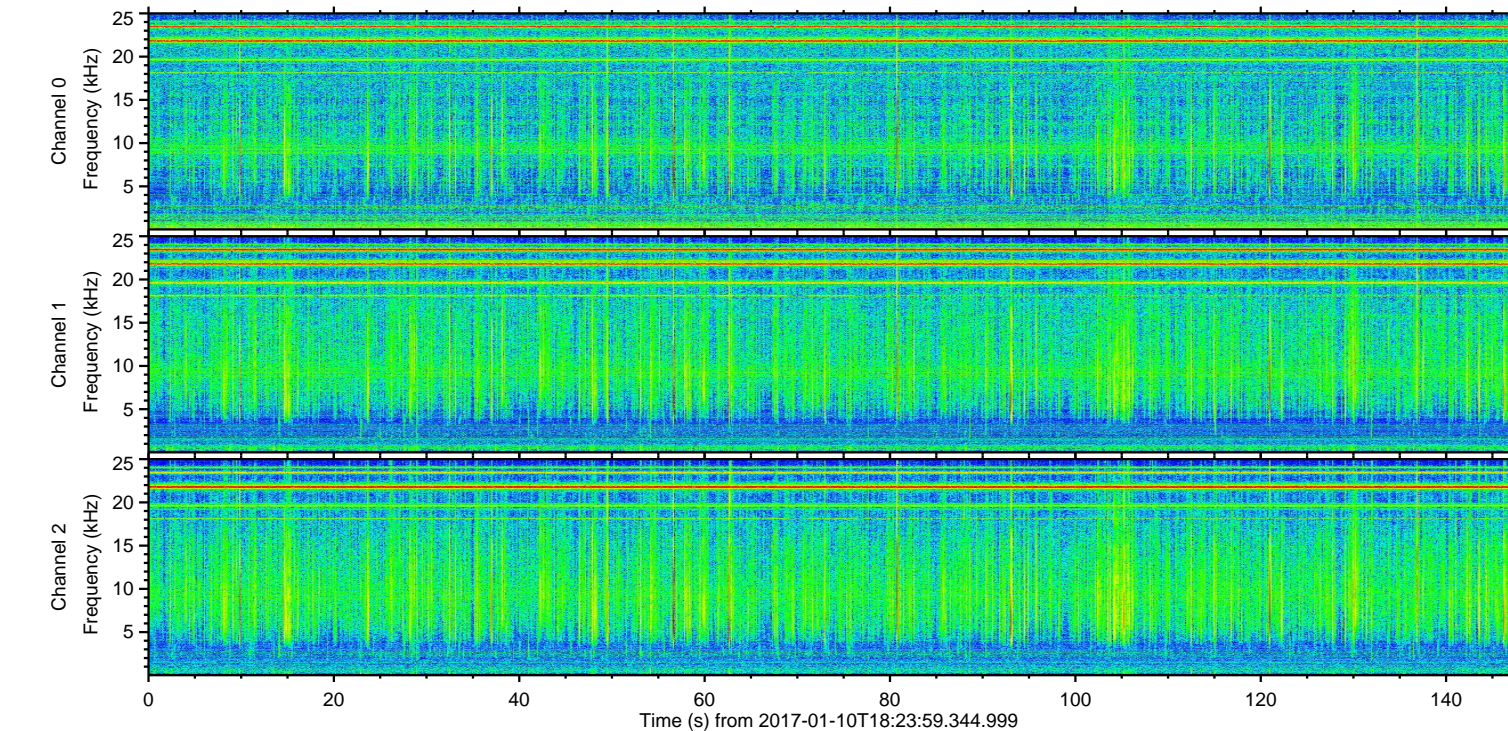
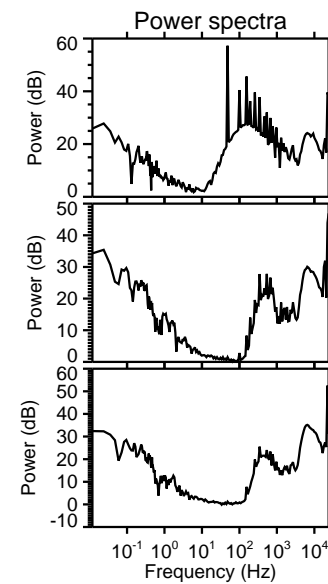
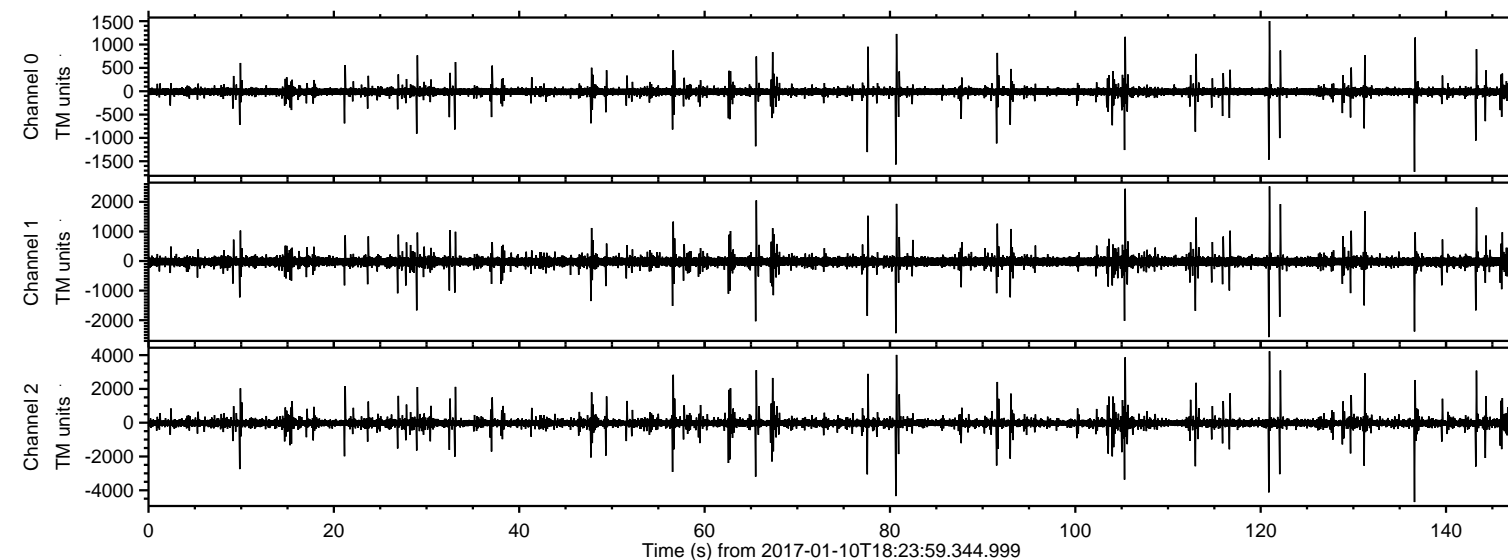

ELMAVAN 3D WAVEFORMS (Measured data sampled at 50 kHz) 51000 packets of 144 samples from 2017-01-10T18:23:59.344.999. Part 137/147

Processed Tue Jan 10 19:31:41 2017 by ELM ver.2012-10-06 from 001\_\_elm20170110\_182358\_\_dat00.bin

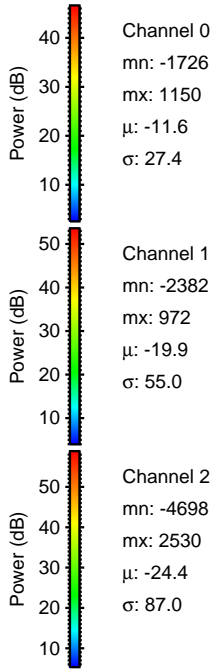
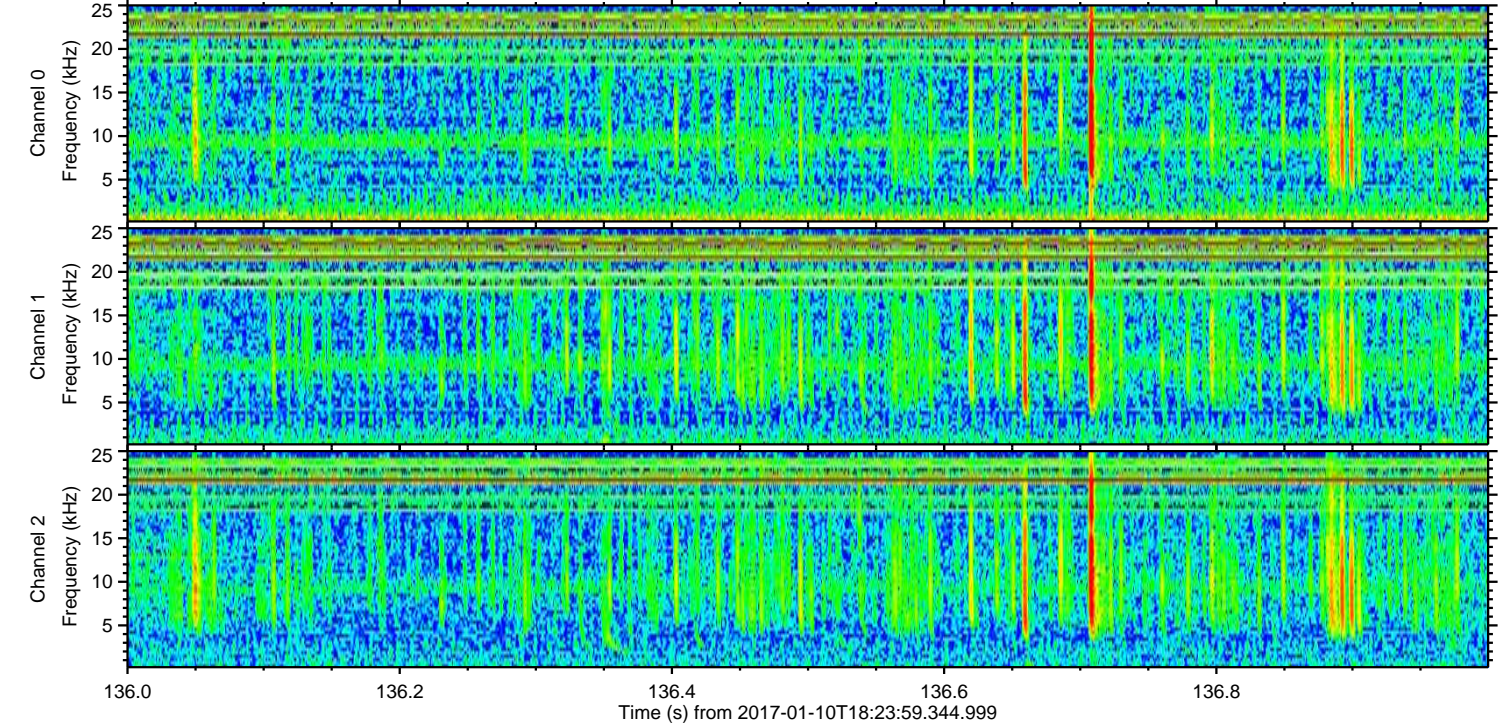
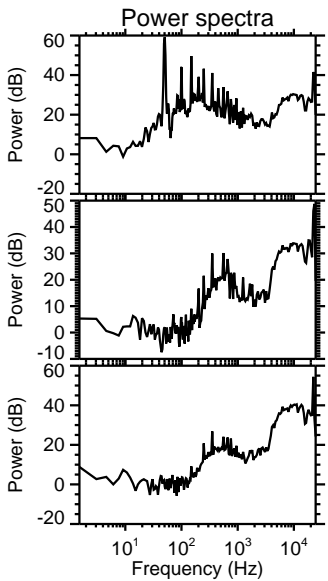
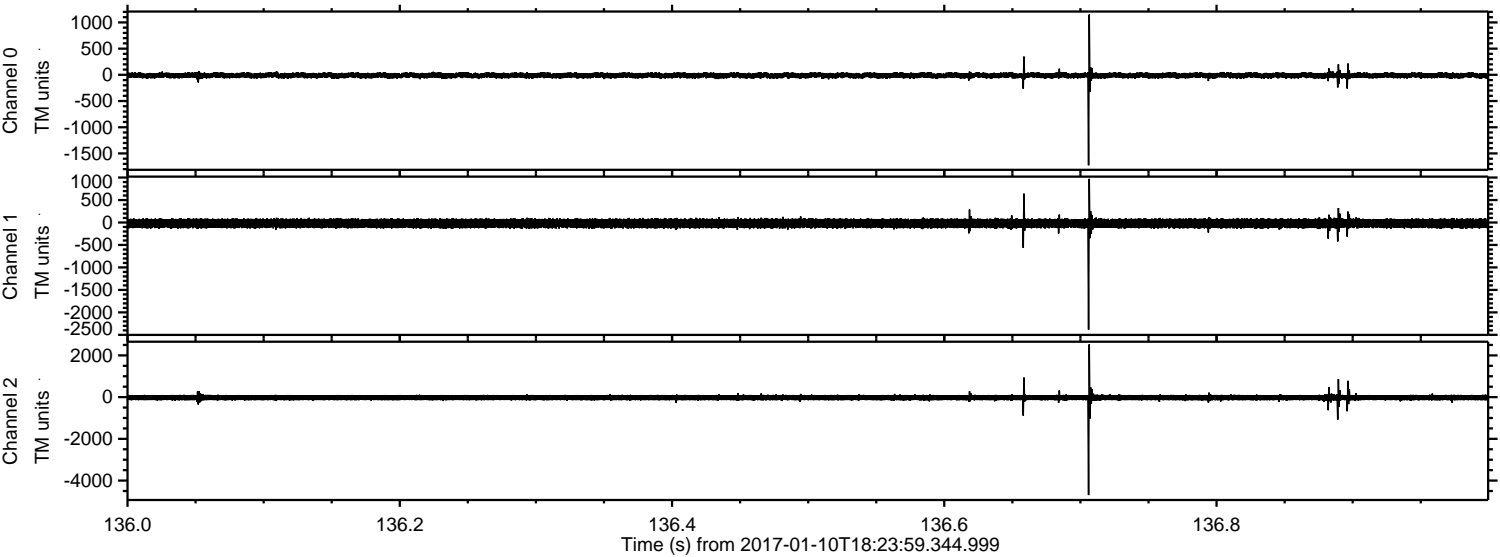



ELMAVAN 3D WAVEFORMS (Measured data sampled at 50 kHz) 51000 packets of 144 samples from 2017-01-10T18:23:59.344.999. Part 81/147

Processed Tue Jan 10 19:31:42 2017 by ELM ver.2012-10-06 from 001\_\_elm20170110\_182358\_\_dat00.bin

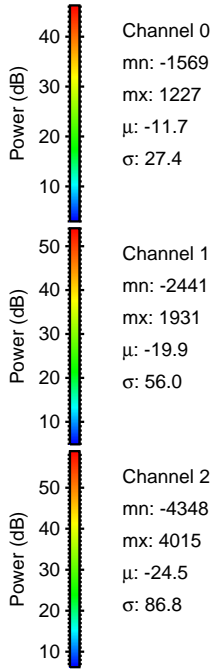
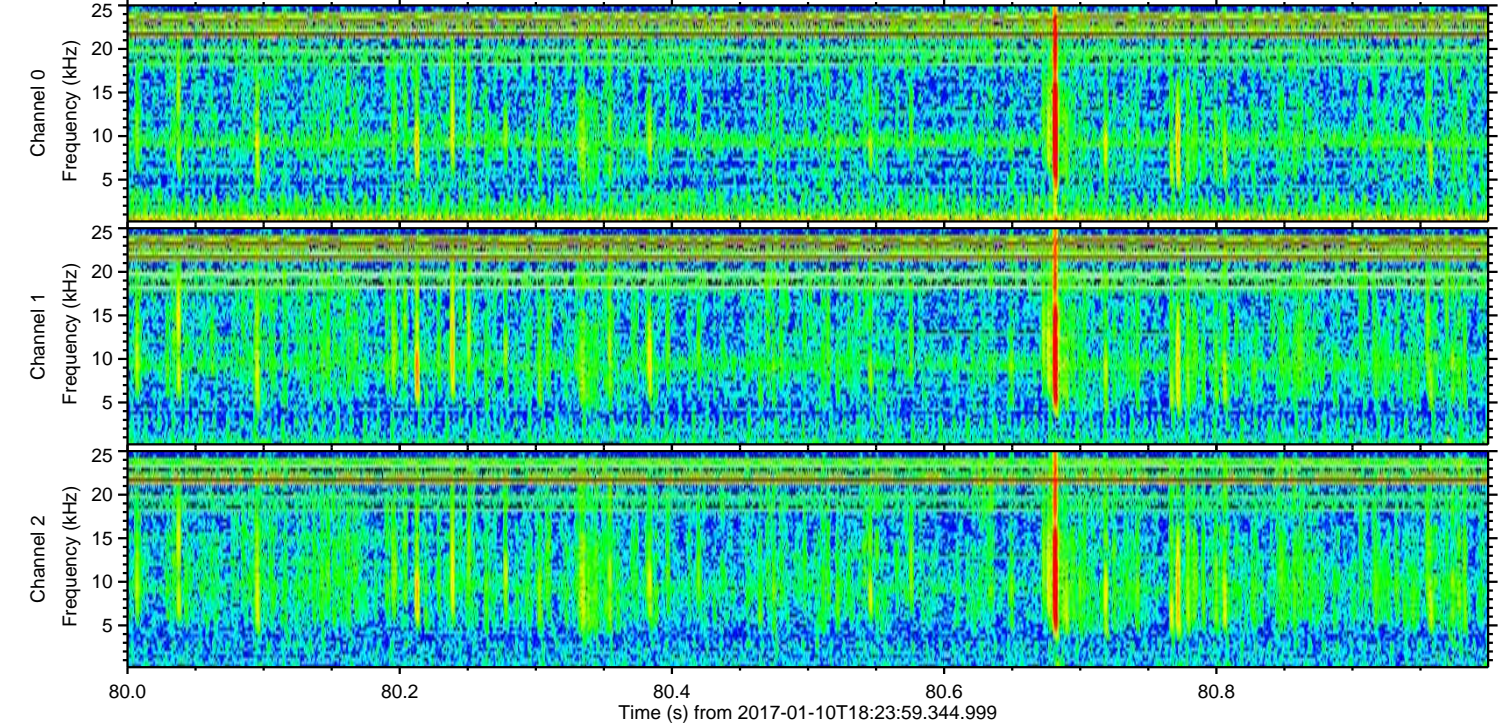
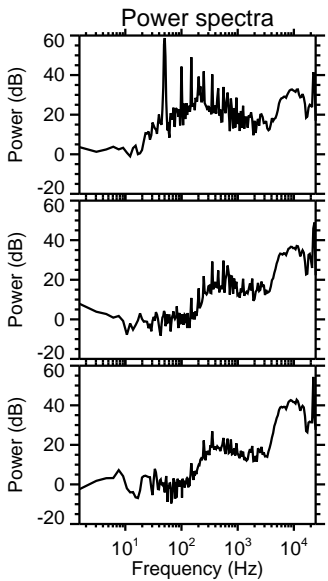
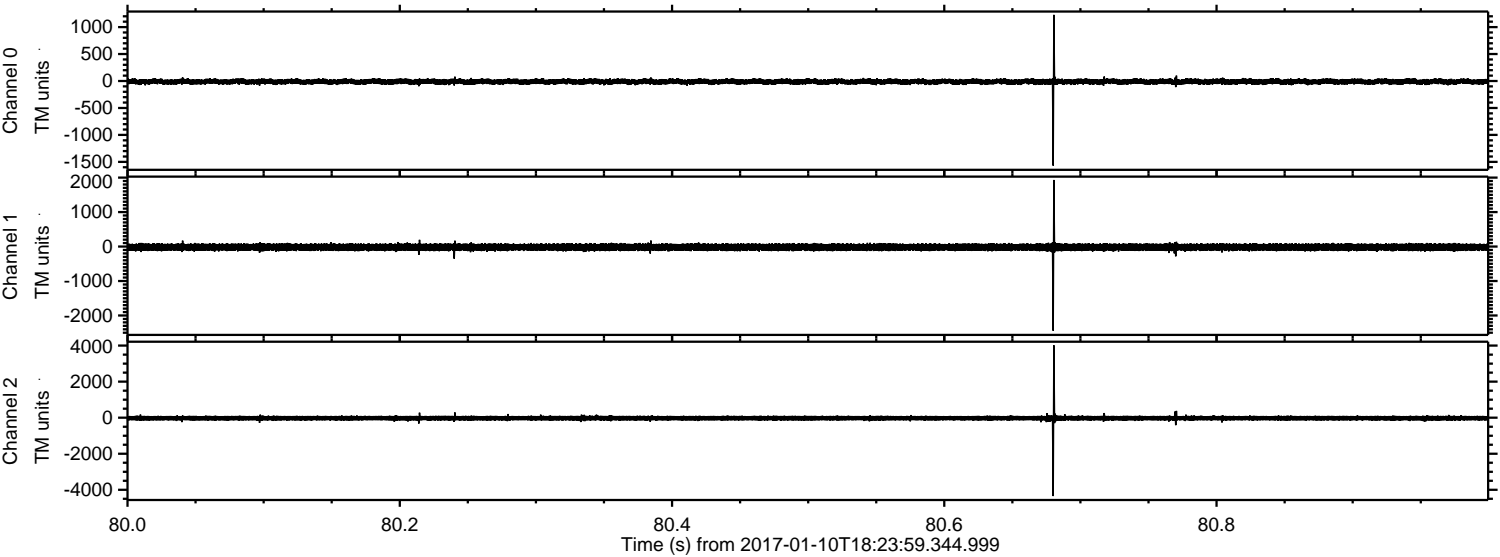



ELMAVAN 3D WAVEFORMS (Measured data sampled at 50 kHz) 51000 packets of 144 samples from 2017-01-10T18:23:59.344.999. Part 121/147

Processed Tue Jan 10 19:31:43 2017 by ELM ver.2012-10-06 from 001\_\_elm20170110\_182358\_\_dat00.bin

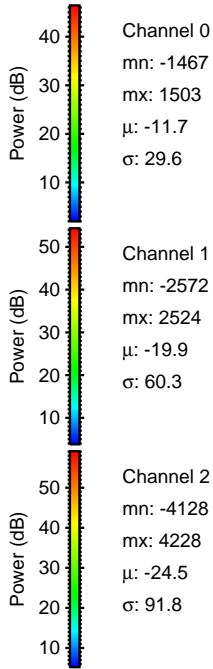
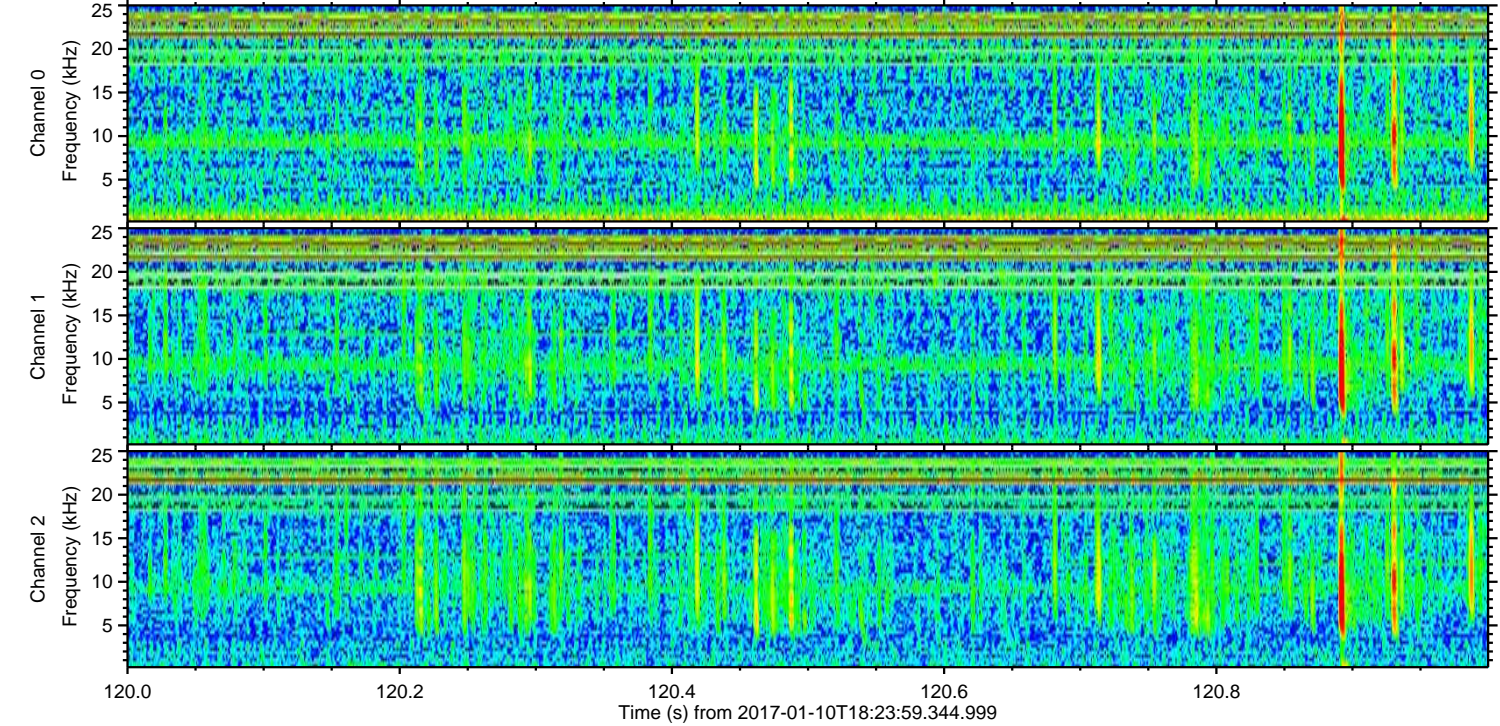
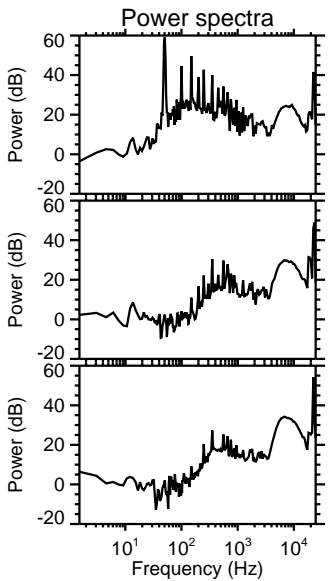
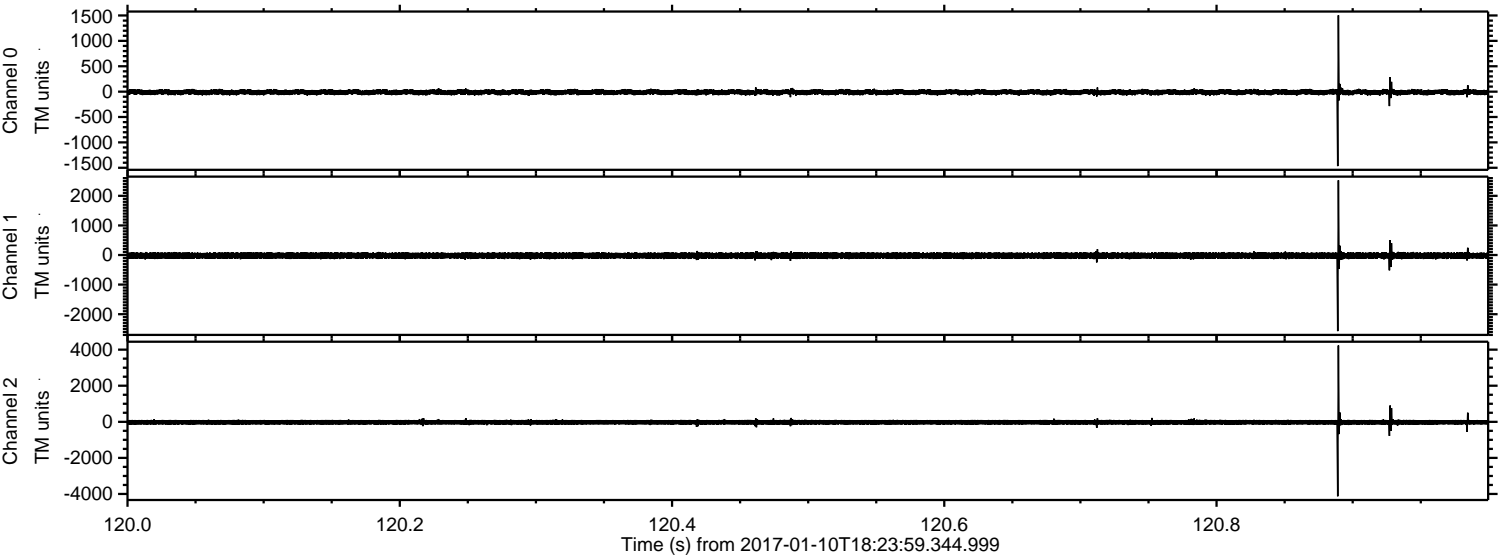

Channel 0  
mn: -1467  
mx: 1503  
 $\mu$ : -11.7  
 $\sigma$ : 29.6

Channel 1  
mn: -2572  
mx: 2524  
 $\mu$ : -19.9  
 $\sigma$ : 60.3

Channel 2  
mn: -4128  
mx: 4228  
 $\mu$ : -24.5  
 $\sigma$ : 91.8



ELMAVAN 3D WAVEFORMS (Measured data sampled at 50 kHz) 51000 packets of 144 samples from 2017-01-10T18:23:59.344.999. Part 106/147

Processed Tue Jan 10 19:31:44 2017 by ELM ver.2012-10-06 from 001\_\_elm20170110\_182358\_\_dat00.bin

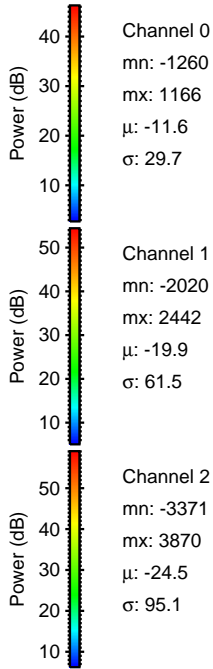
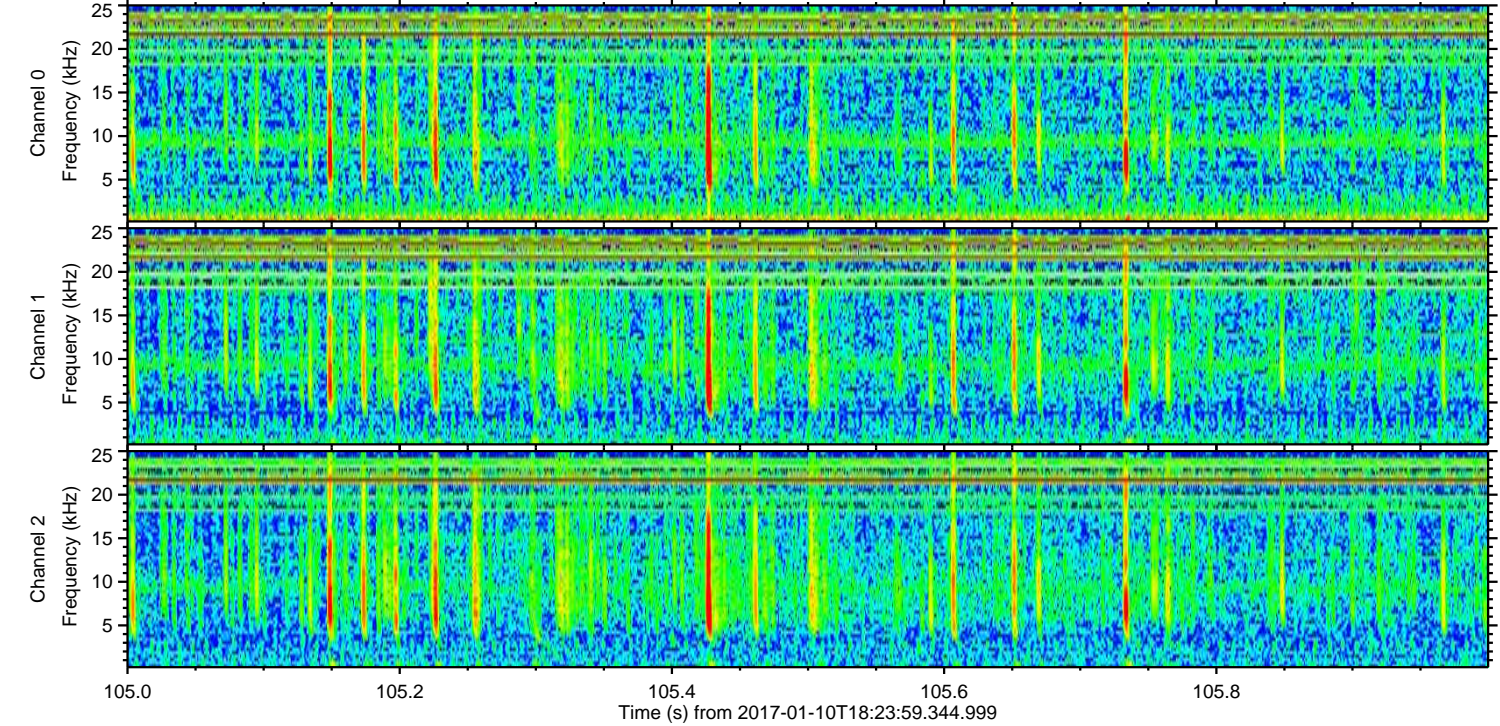
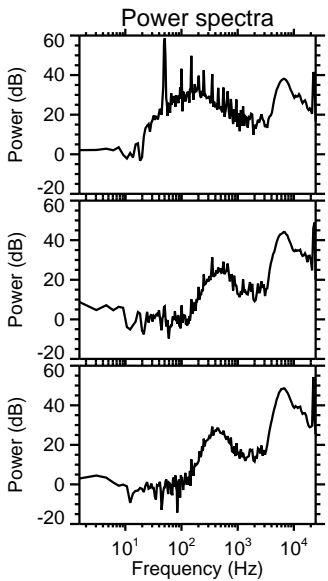
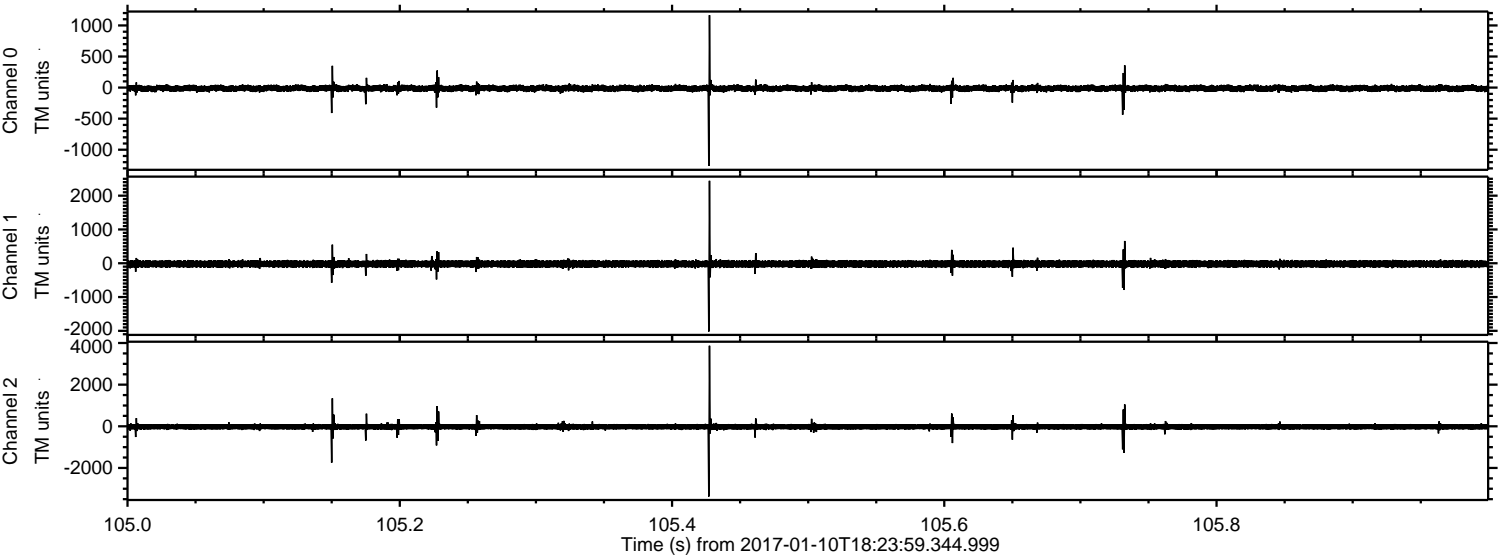

Channel 0  
mn: -1260  
mx: 1166  
 $\mu$ : -11.6  
 $\sigma$ : 29.7

Channel 1  
mn: -2020  
mx: 2442  
 $\mu$ : -19.9  
 $\sigma$ : 61.5

Channel 2  
mn: -3371  
mx: 3870  
 $\mu$ : -24.5  
 $\sigma$ : 95.1



Processed Tue Jan 10 19:31:44 2017 by ELM ver.2012-10-06 from 001\_\_elm20170110\_182358\_\_dat00.bin

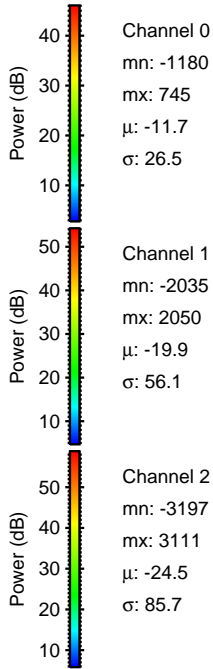
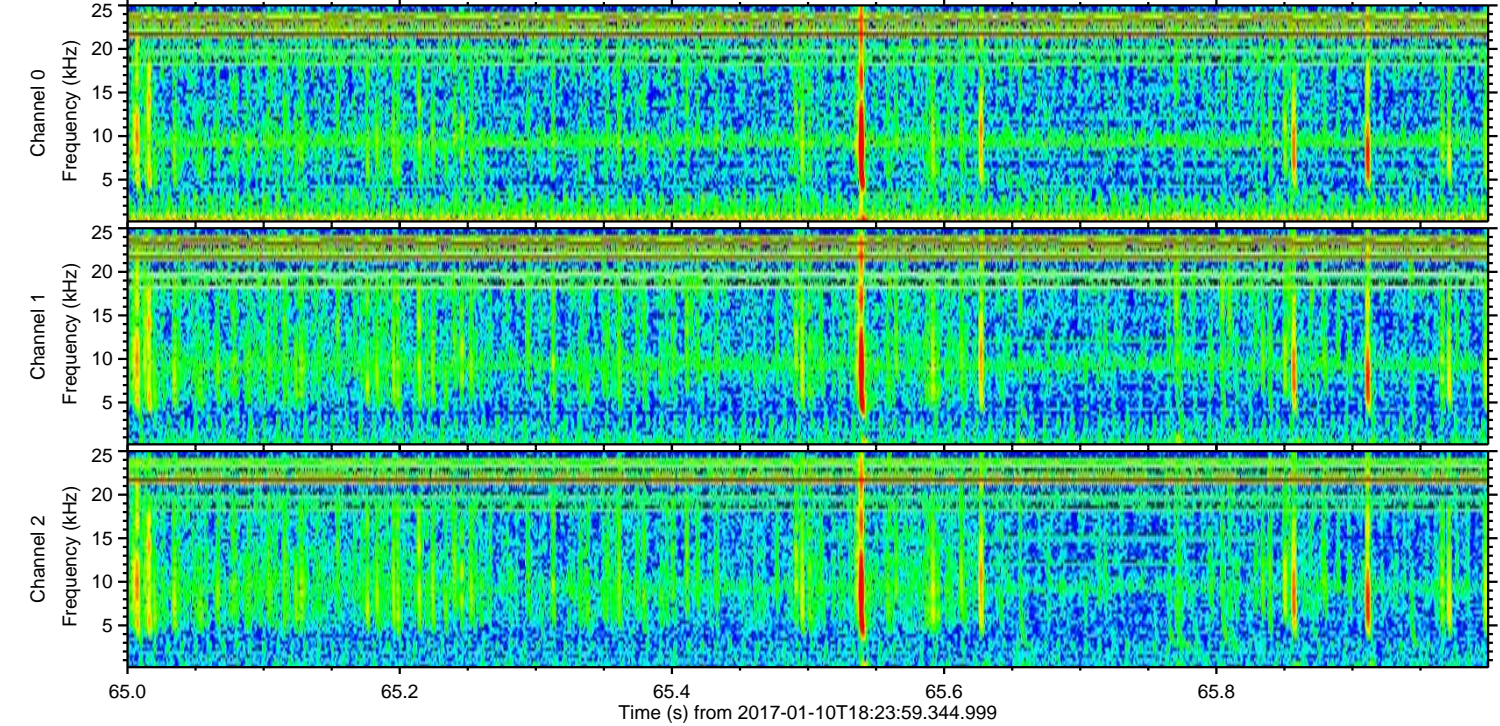
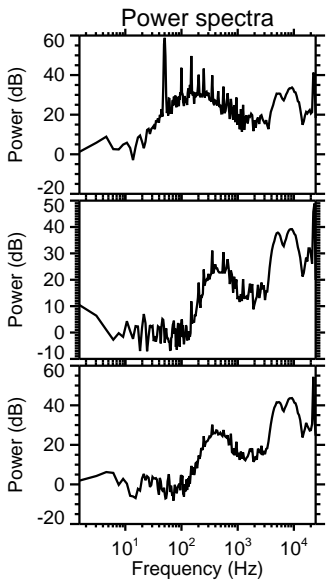
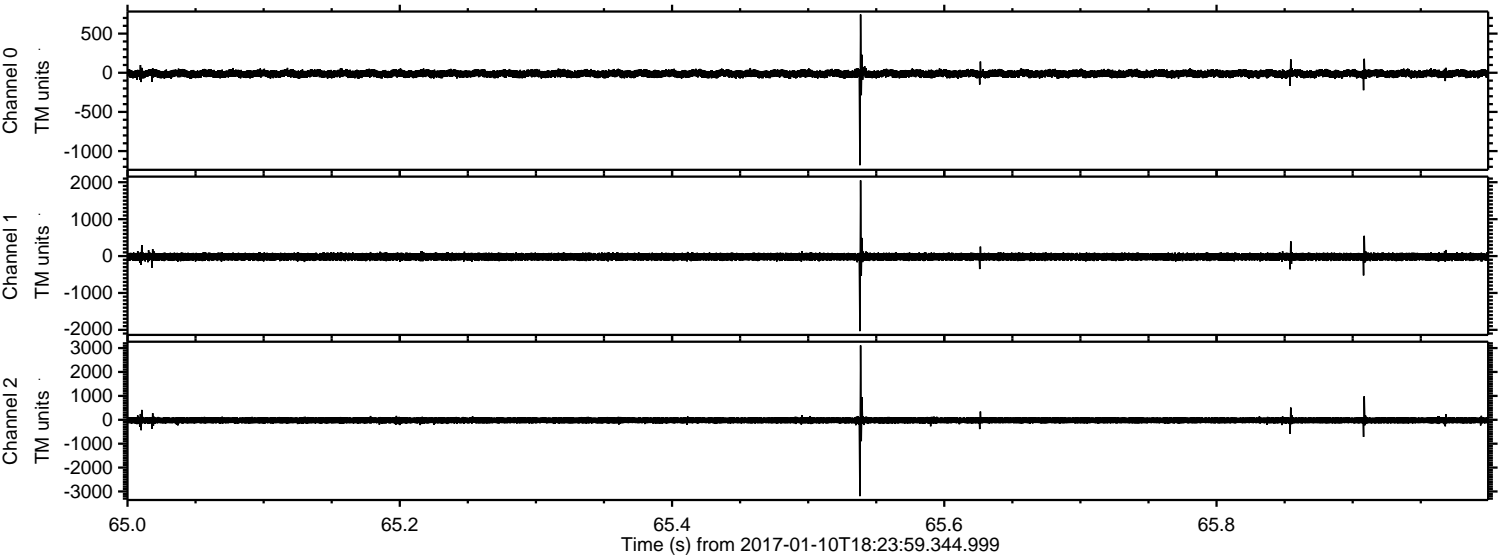



ELMAVAN 3D WAVEFORMS (Measured data sampled at 50 kHz) 51000 packets of 144 samples from 2017-01-10T18:23:59.344.999. Part 123/147

Processed Tue Jan 10 19:31:45 2017 by ELM ver.2012-10-06 from 001\_\_elm20170110\_182358\_\_dat00.bin

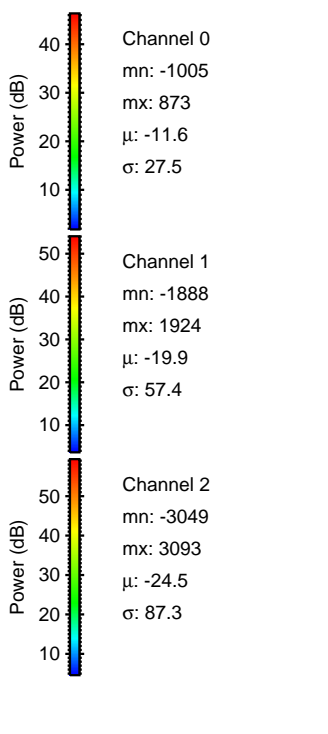
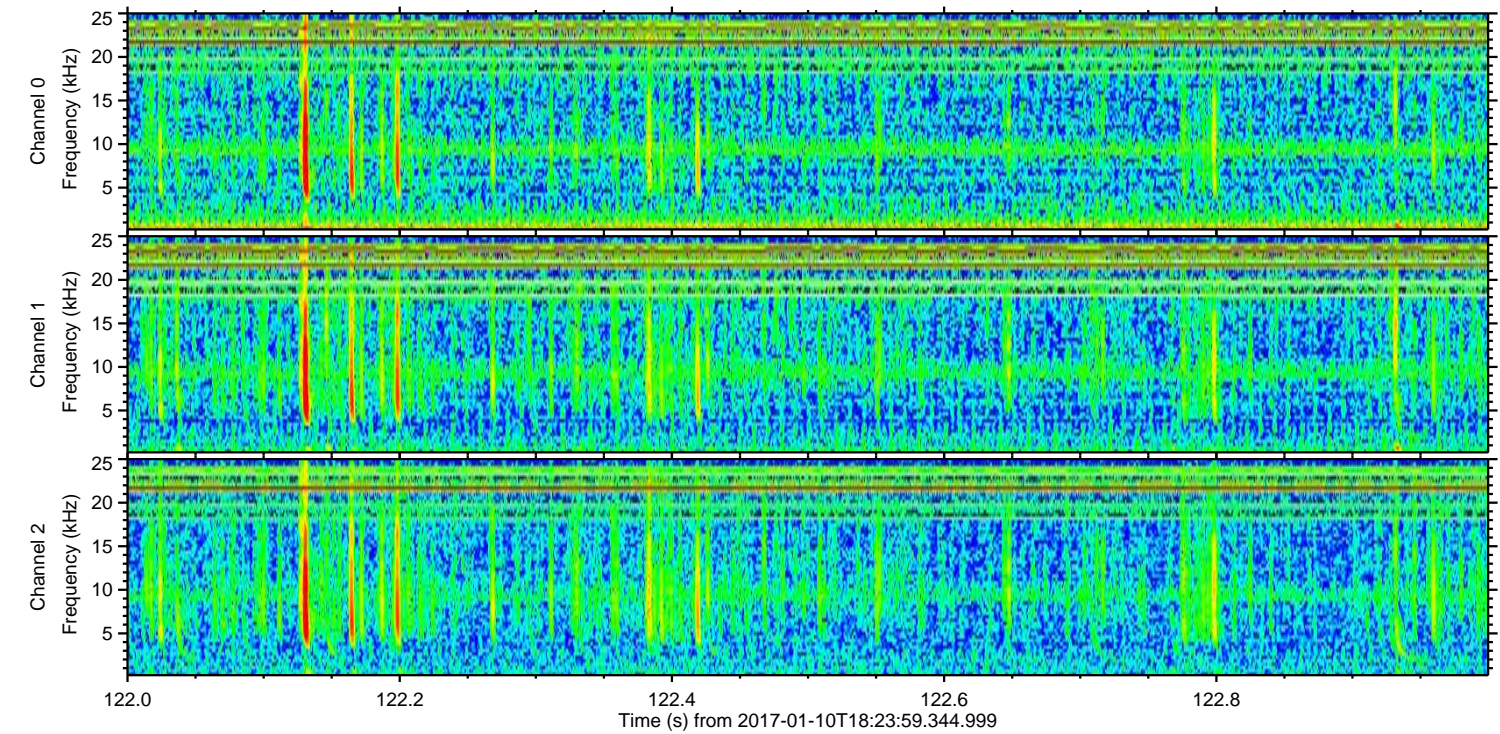
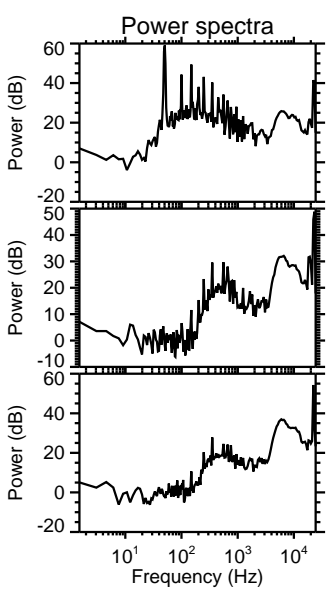
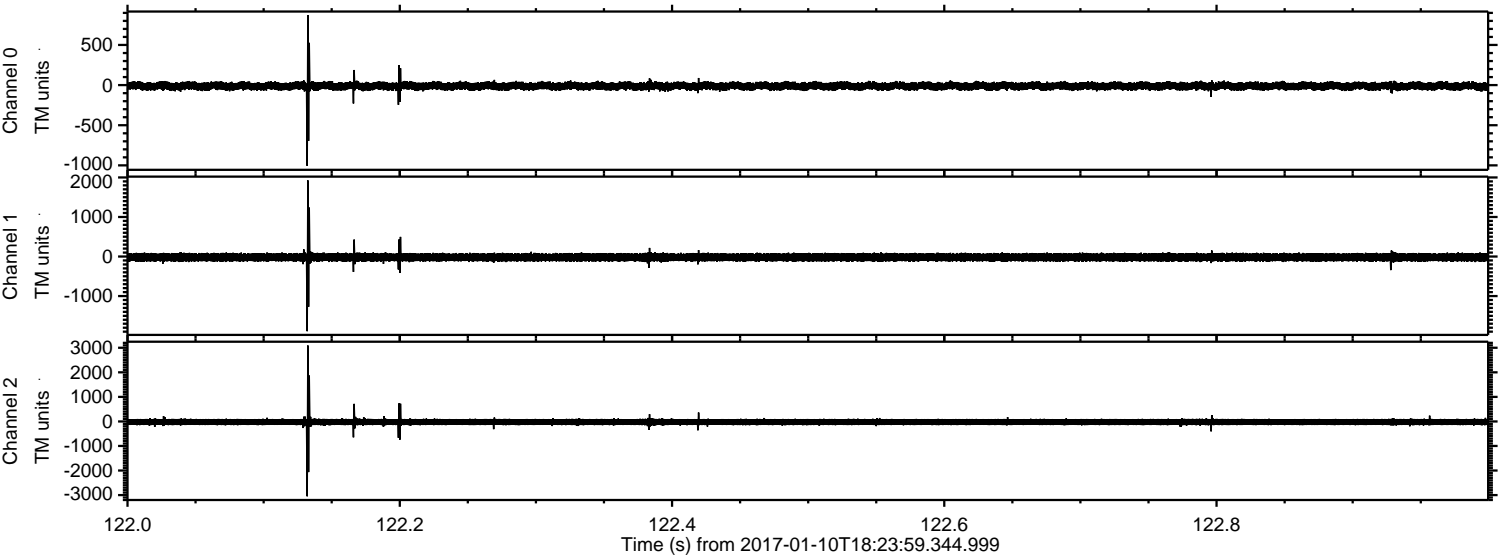



ELMAVAN 3D WAVEFORMS (Measured data sampled at 50 kHz) 51000 packets of 144 samples from 2017-01-10T18:23:59.344.999. Part 144/147

Processed Tue Jan 10 19:31:46 2017 by ELM ver.2012-10-06 from 001\_\_elm20170110\_182358\_\_dat00.bin

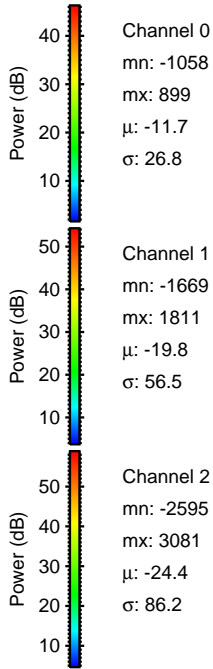
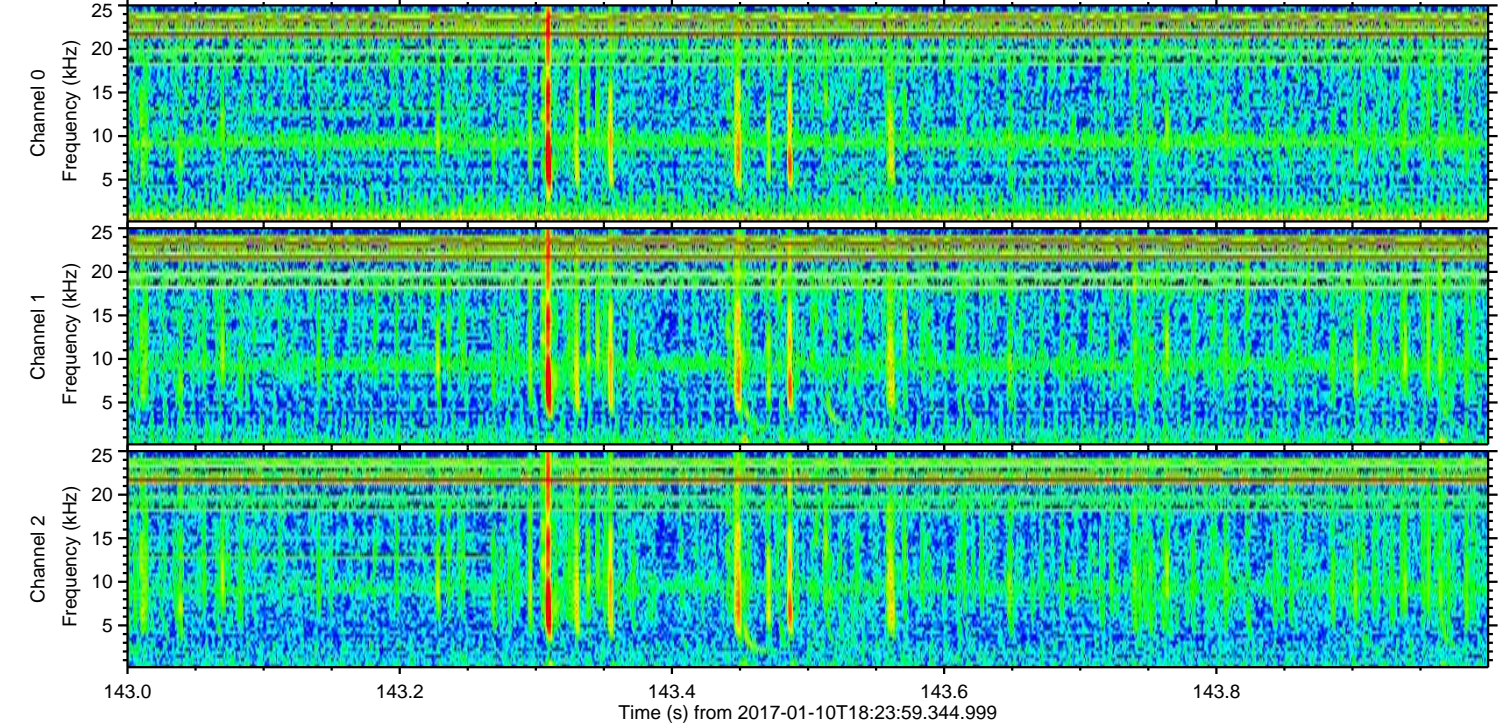
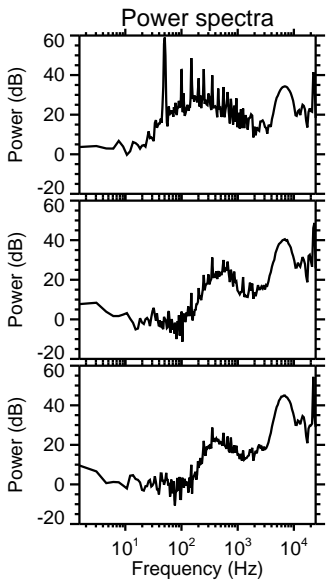
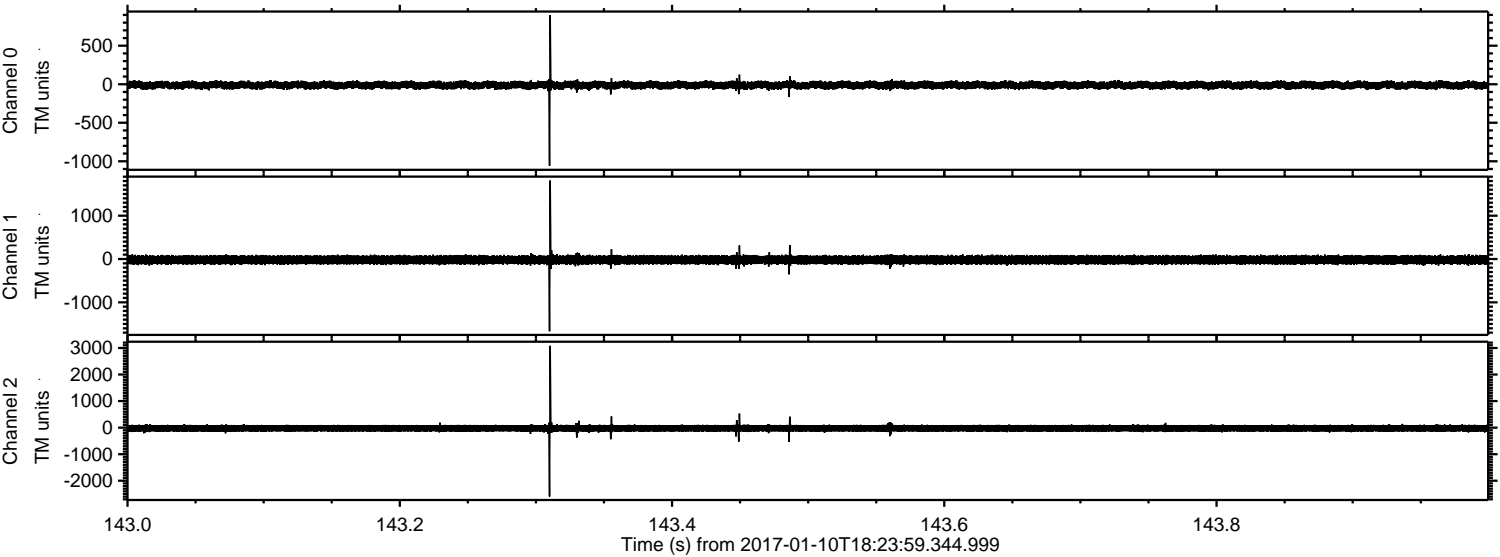

Channel 0  
mn: -1058  
mx: 899  
 $\mu$ : -11.7  
 $\sigma$ : 26.8

Channel 1  
mn: -1669  
mx: 1811  
 $\mu$ : -19.8  
 $\sigma$ : 56.5

Channel 2  
mn: -2595  
mx: 3081  
 $\mu$ : -24.4  
 $\sigma$ : 86.2



Processed Tue Jan 10 19:31:47 2017 by ELM ver.2012-10-06 from 001\_\_elm20170110\_182358\_\_dat00.bin

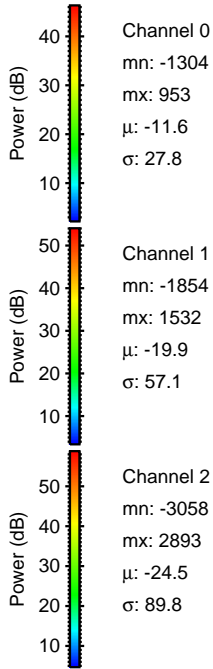
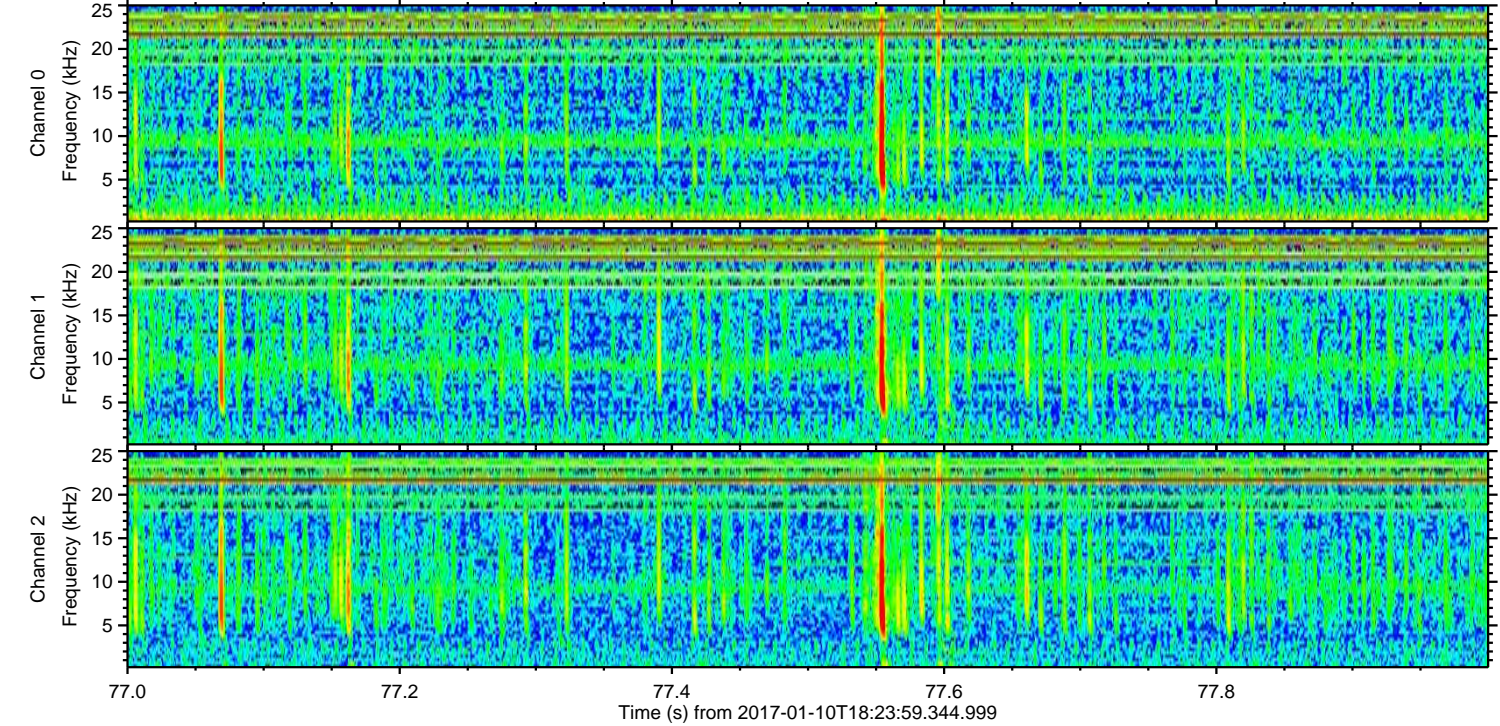
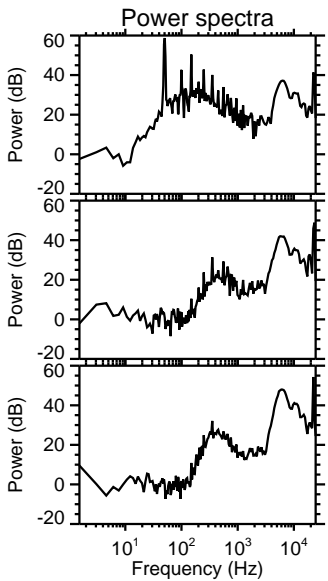
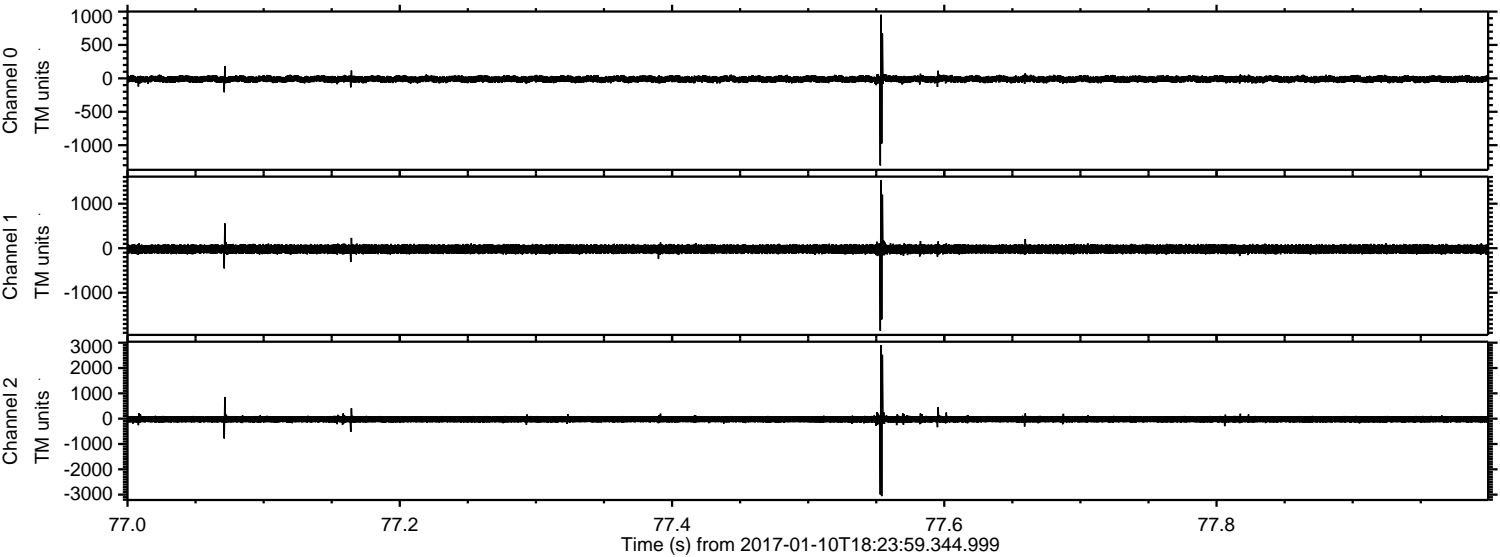

Channel 0  
mn: -1304  
mx: 953  
 $\mu$ : -11.6  
 $\sigma$ : 27.8

Channel 1  
mn: -1854  
mx: 1532  
 $\mu$ : -19.9  
 $\sigma$ : 57.1

Channel 2  
mn: -3058  
mx: 2893  
 $\mu$ : -24.5  
 $\sigma$ : 89.8



ELMAVAN 3D WAVEFORMS (Measured data sampled at 50 kHz) 51000 packets of 144 samples from 2017-01-10T18:23:59.344.999. Part 132/147

Processed Tue Jan 10 19:31:48 2017 by ELM ver.2012-10-06 from 001\_\_elm20170110\_182358\_\_dat00.bin

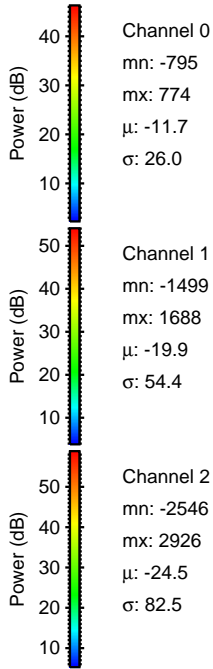
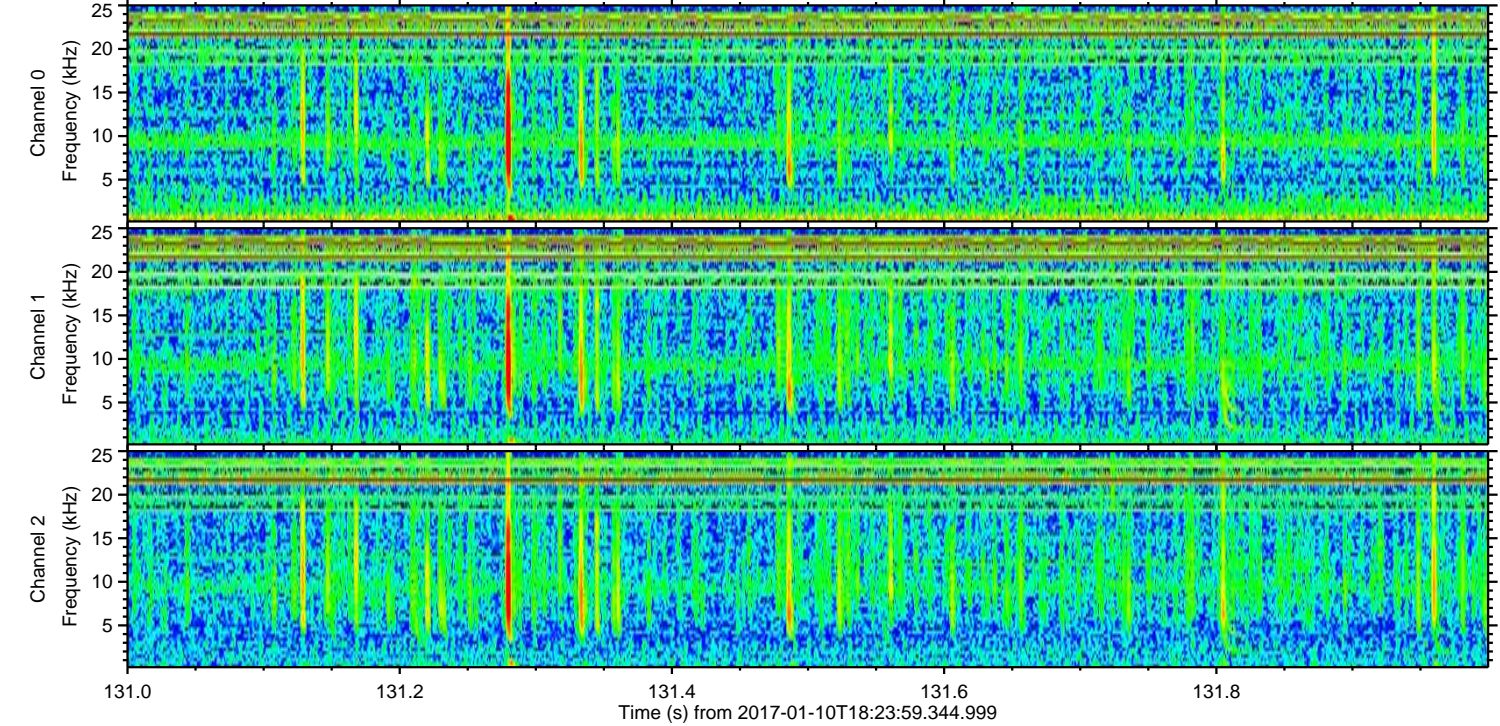
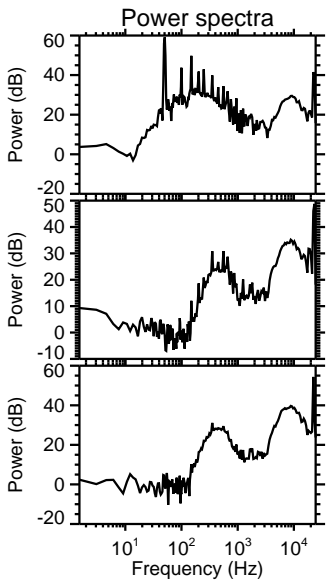
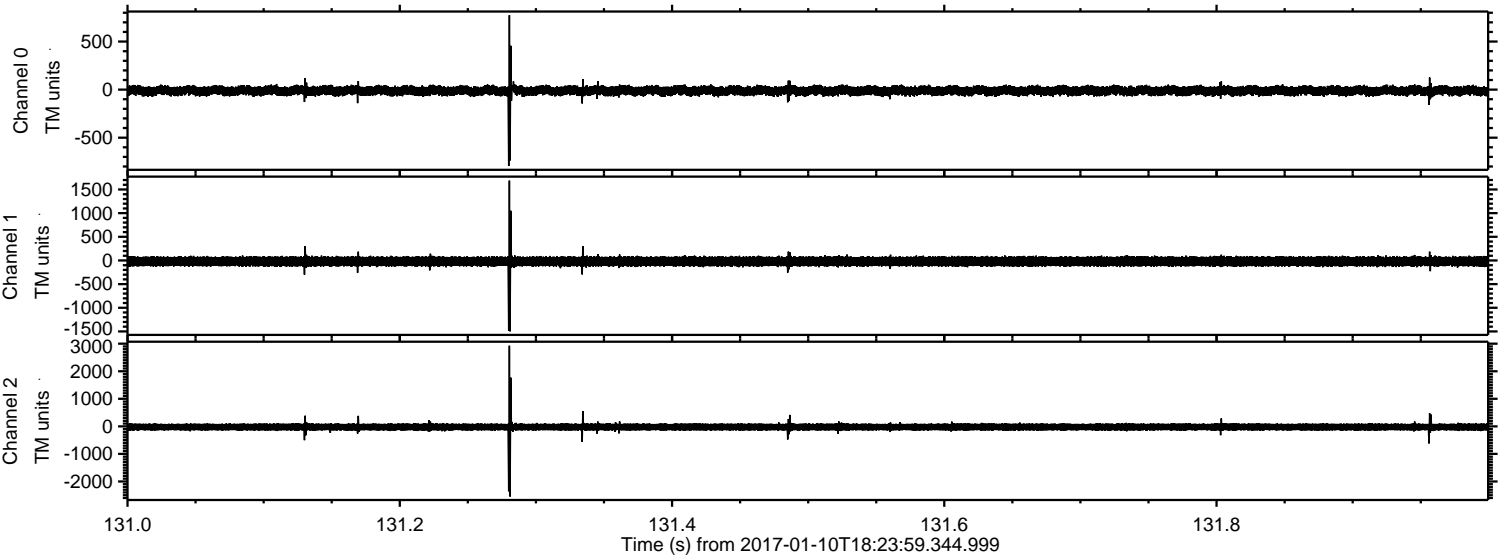

Channel 0  
mn: -795  
mx: 774  
 $\mu$ : -11.7  
 $\sigma$ : 26.0

Channel 1  
mn: -1499  
mx: 1688  
 $\mu$ : -19.9  
 $\sigma$ : 54.4

Channel 2  
mn: -2546  
mx: 2926  
 $\mu$ : -24.5  
 $\sigma$ : 82.5



Processed Tue Jan 10 19:31:49 2017 by ELM ver.2012-10-06 from 001\_\_elm20170110\_182358\_\_dat00.bin

