

ELMAVAN 3D WAVEFORMS (Measured data sampled at 50 kHz) 51000 packets of 144 samples from 2017-01-10T12:53:44.888.999.

Processed Tue Jan 10 14:01:43 2017 by ELM ver.2012-10-06 from 001__elm20170110_125343__dat00.bin

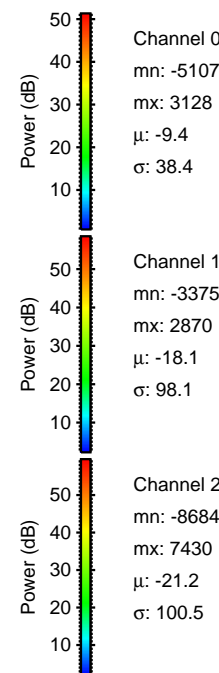

Processed Tue Jan 10 14:01:55 2017 by ELM ver.2012-10-06 from 001__elm20170110_125343__dat00.bin

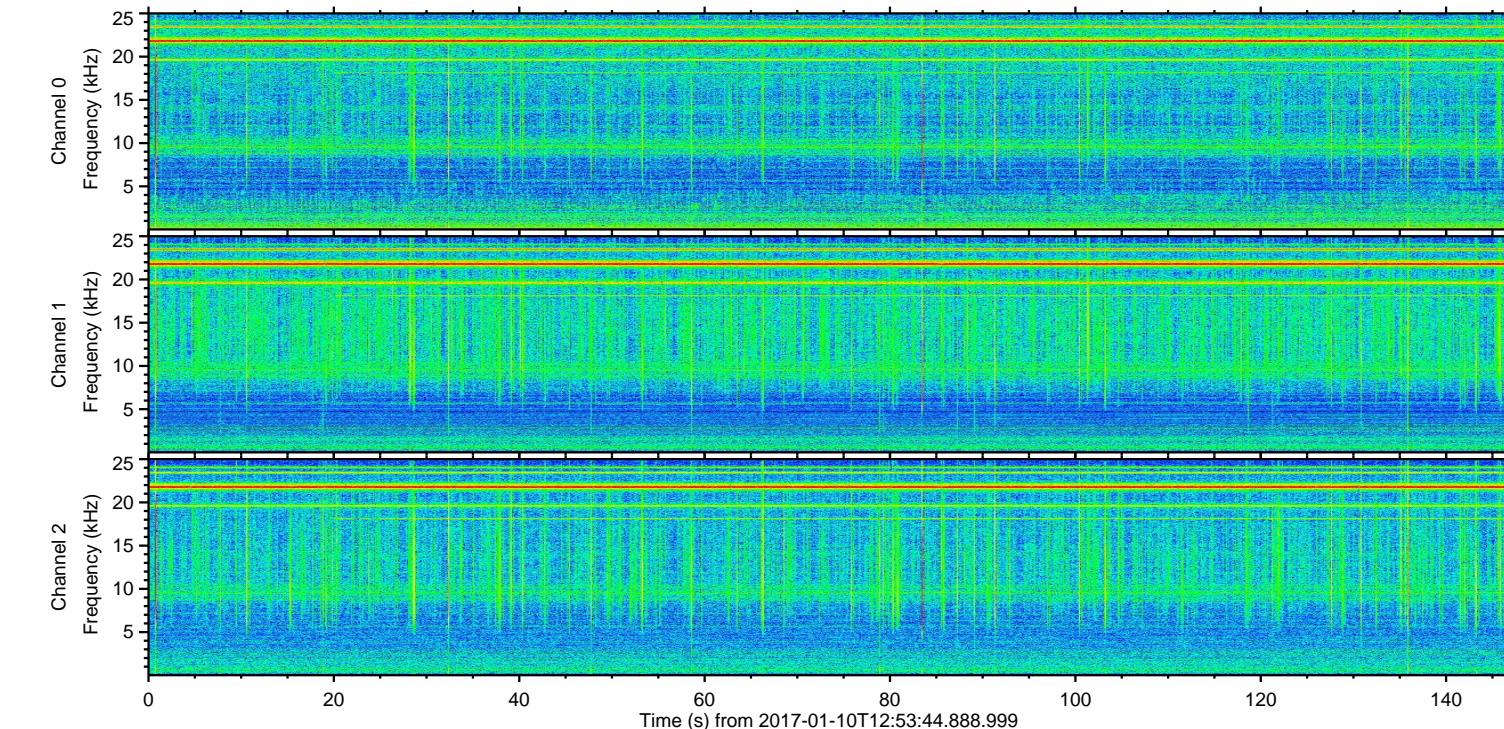
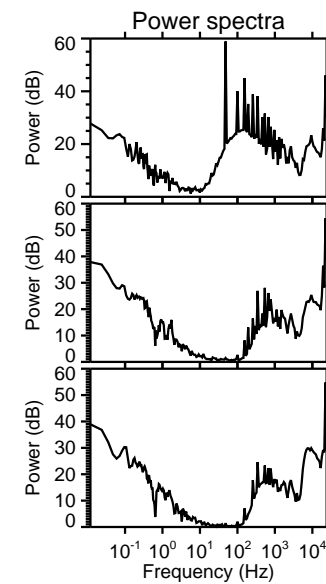
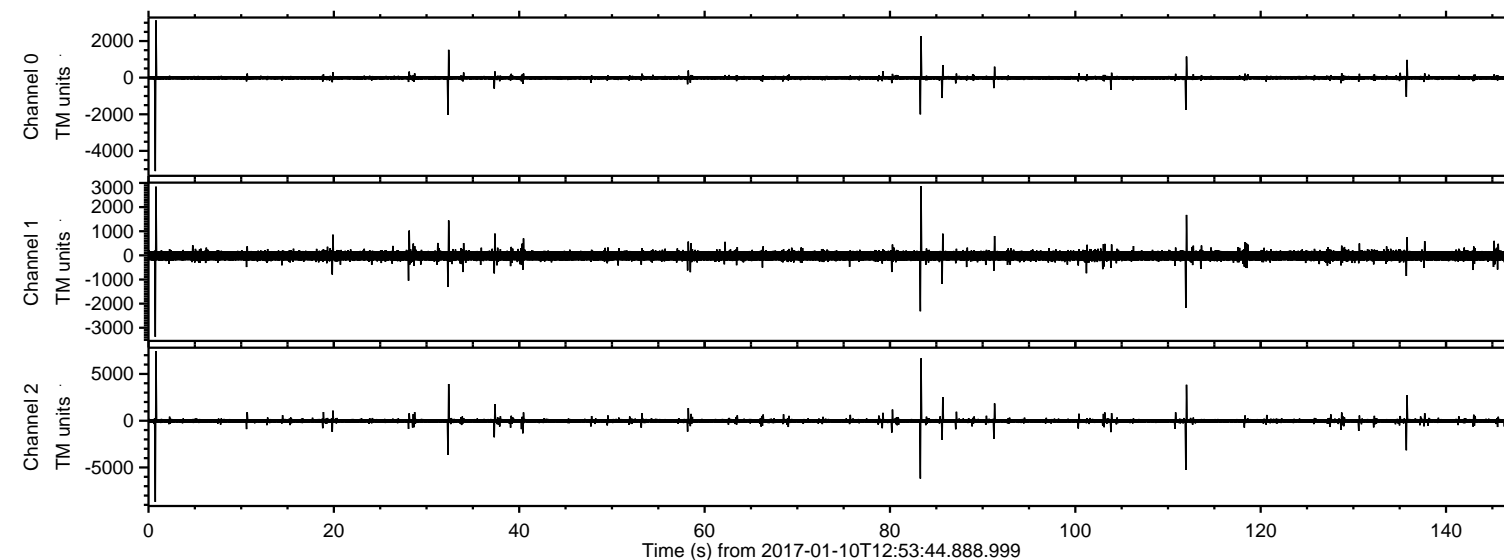
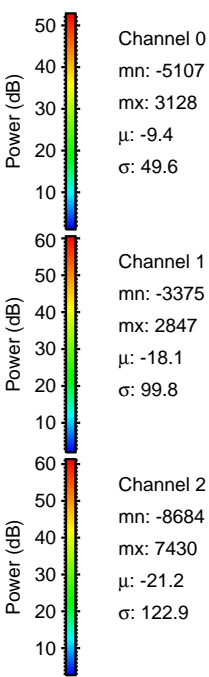
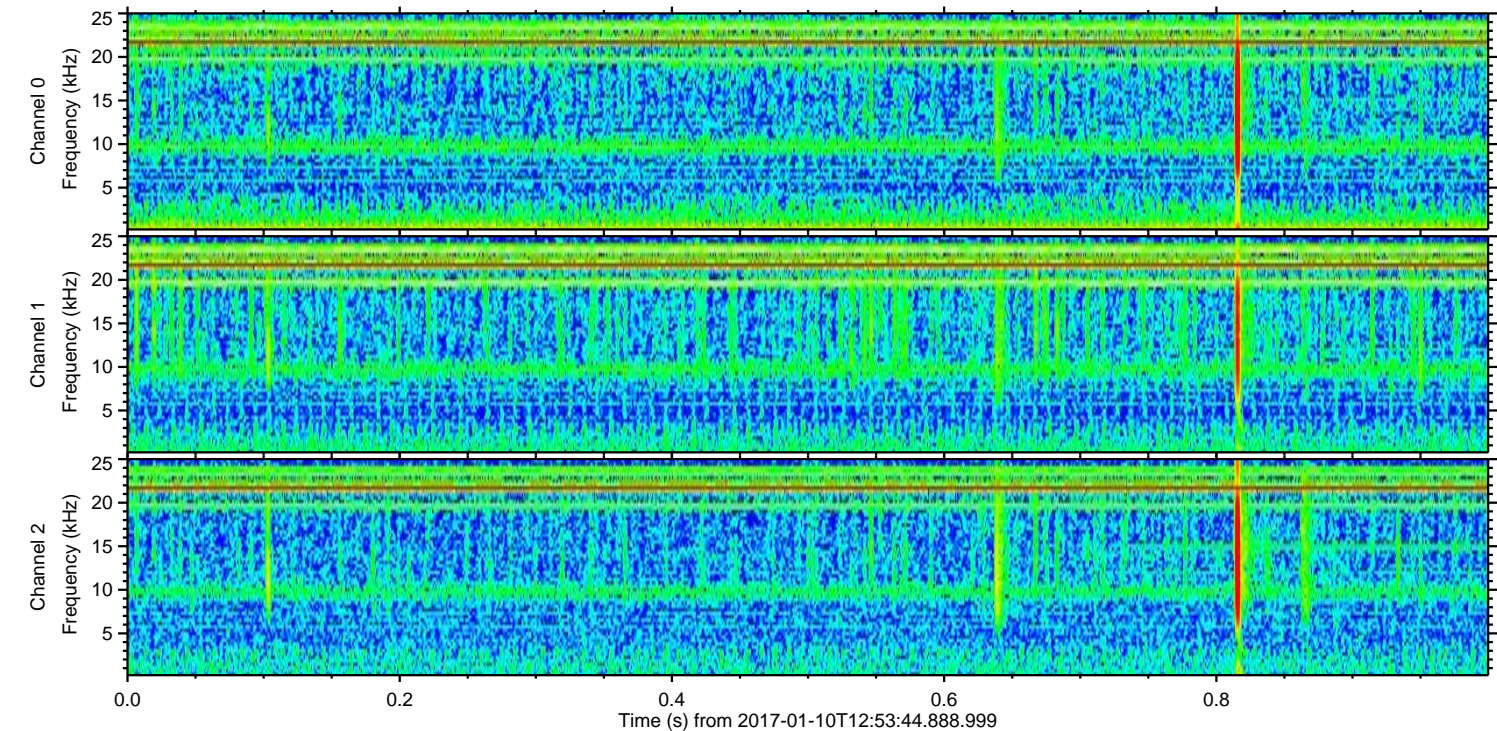
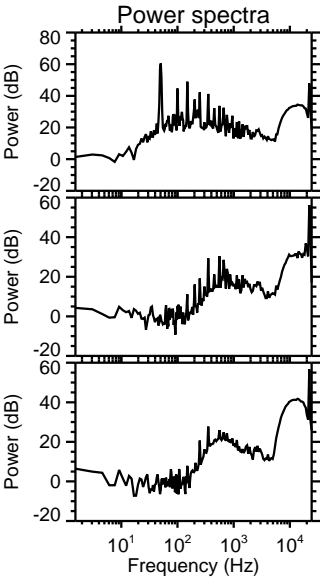
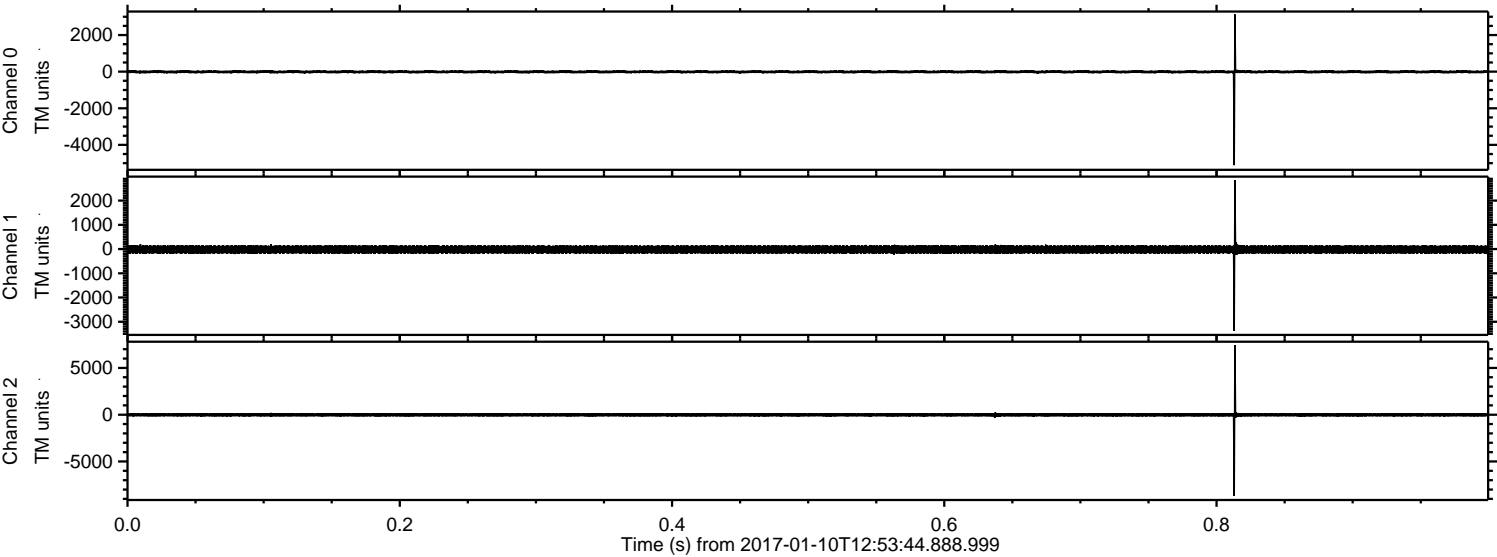

ELMAVAN 3D WAVEFORMS (Measured data sampled at 50 kHz) 51000 packets of 144 samples from 2017-01-10T12:53:44.888.999. Part 84/147

Processed Tue Jan 10 14:01:56 2017 by ELM ver.2012-10-06 from 001__elm20170110_125343__dat00.bin

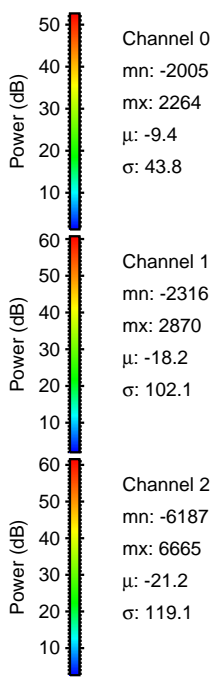
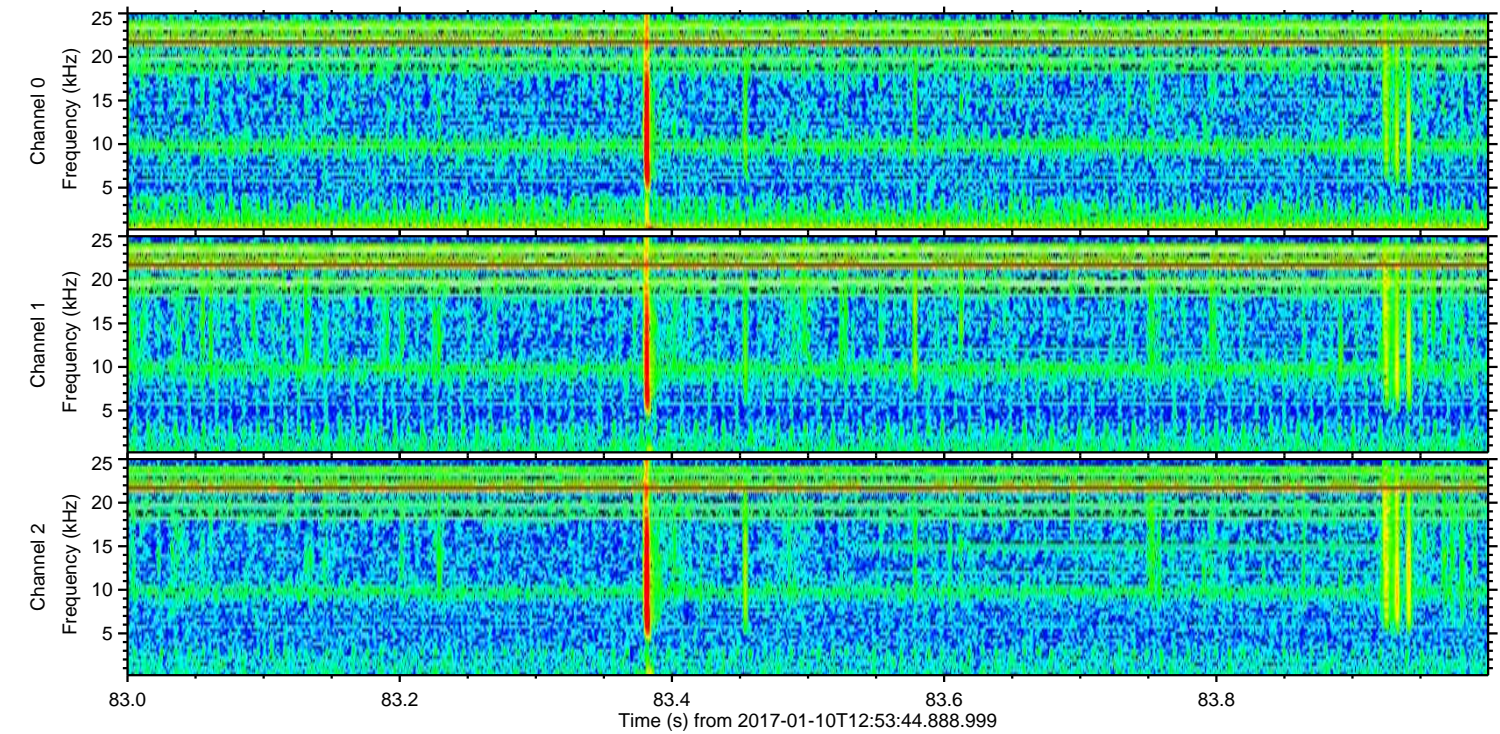
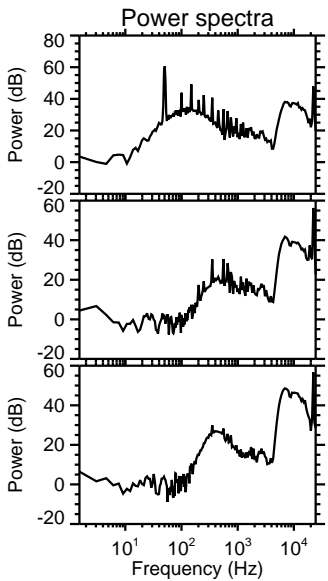
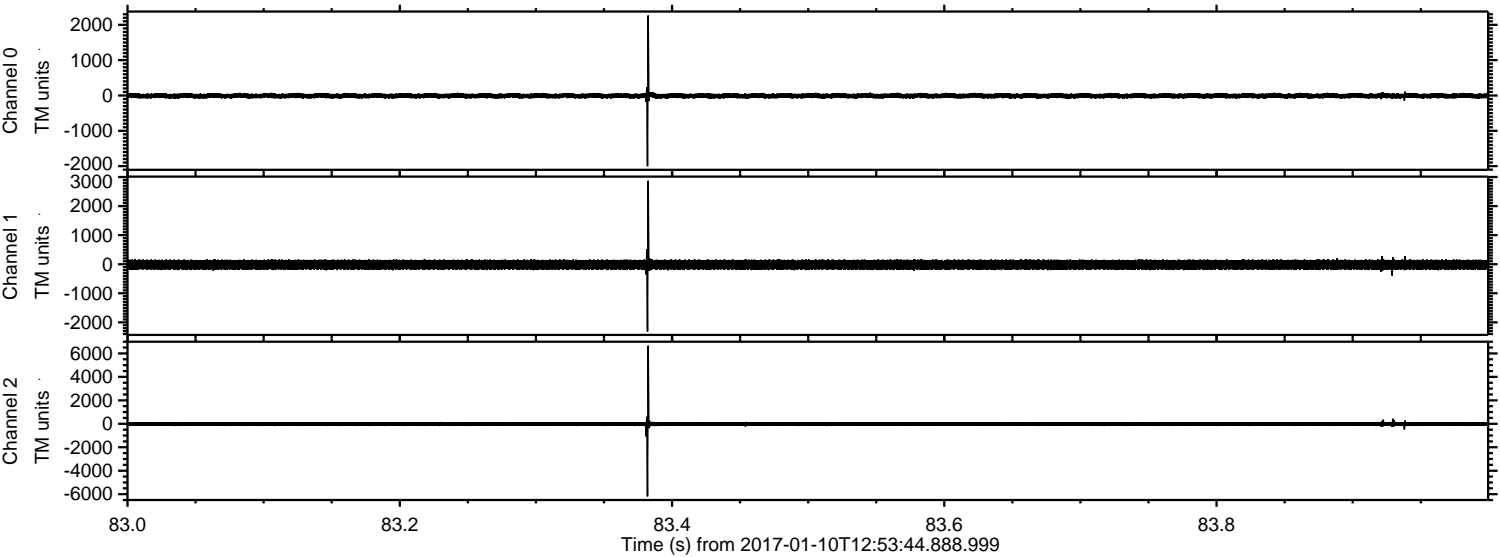

ELMAVAN 3D WAVEFORMS (Measured data sampled at 50 kHz) 51000 packets of 144 samples from 2017-01-10T12:53:44.888.999. Part 112/147

Processed Tue Jan 10 14:01:57 2017 by ELM ver.2012-10-06 from 001__elm20170110_125343__dat00.bin

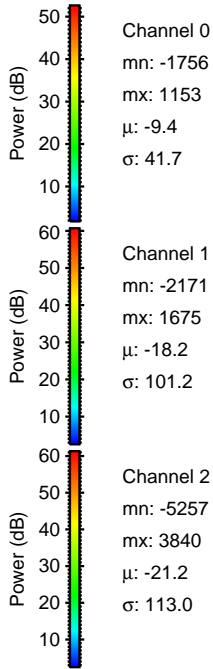
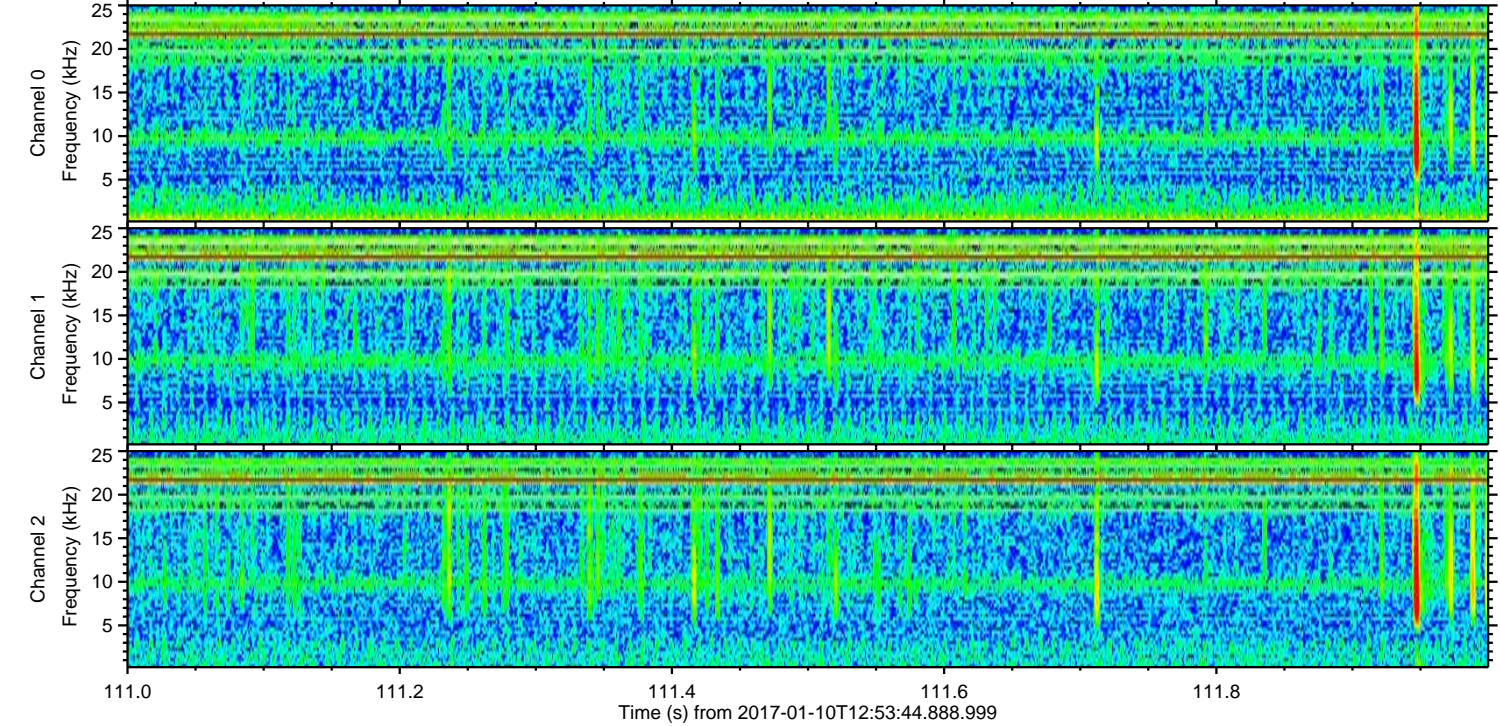
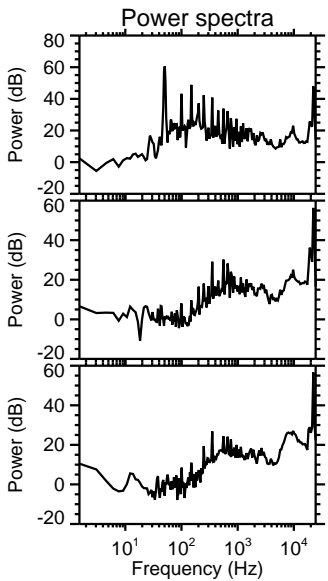
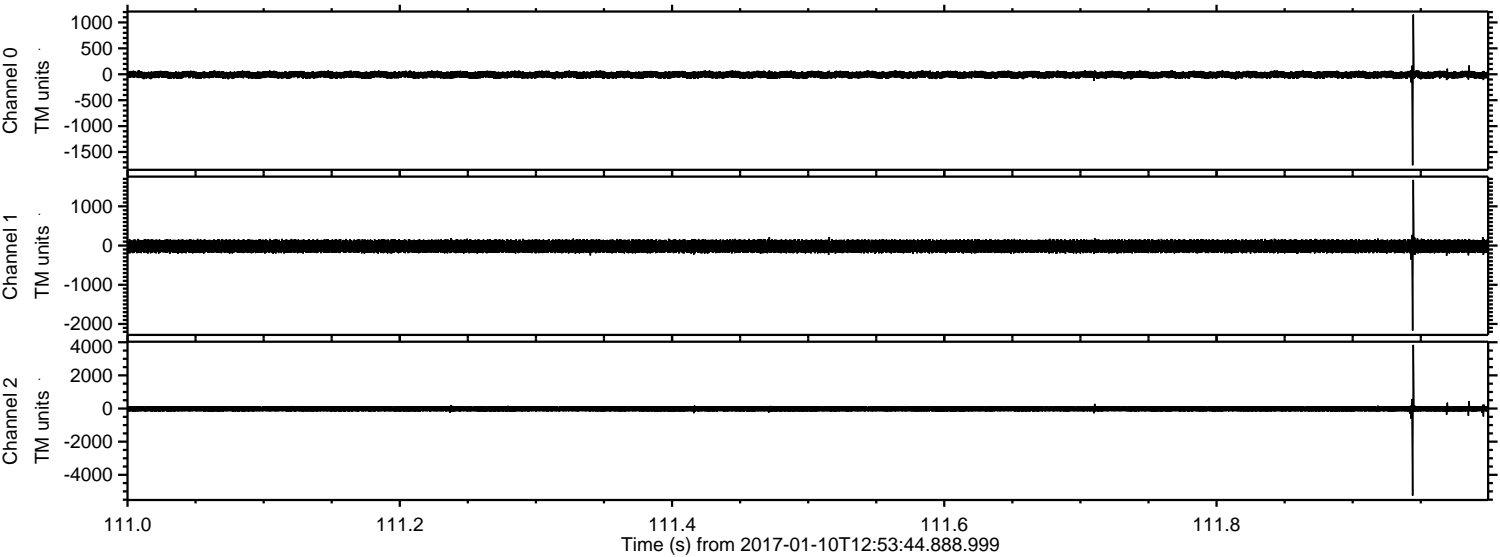

Channel 0
mn: -1756
mx: 1153
 μ : -9.4
 σ : 41.7

Channel 1
mn: -2171
mx: 1675
 μ : -18.2
 σ : 101.2

Channel 2
mn: -5257
mx: 3840
 μ : -21.2
 σ : 113.0

ELMAVAN 3D WAVEFORMS (Measured data sampled at 50 kHz) 51000 packets of 144 samples from 2017-01-10T12:53:44.888.999. Part 33/147

Processed Tue Jan 10 14:01:58 2017 by ELM ver.2012-10-06 from 001__elm20170110_125343__dat00.bin

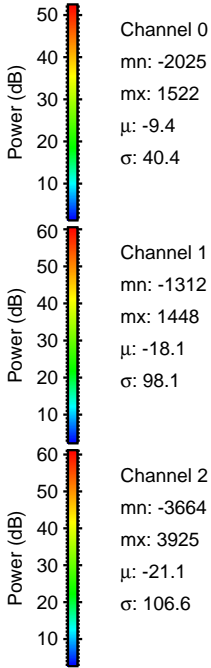
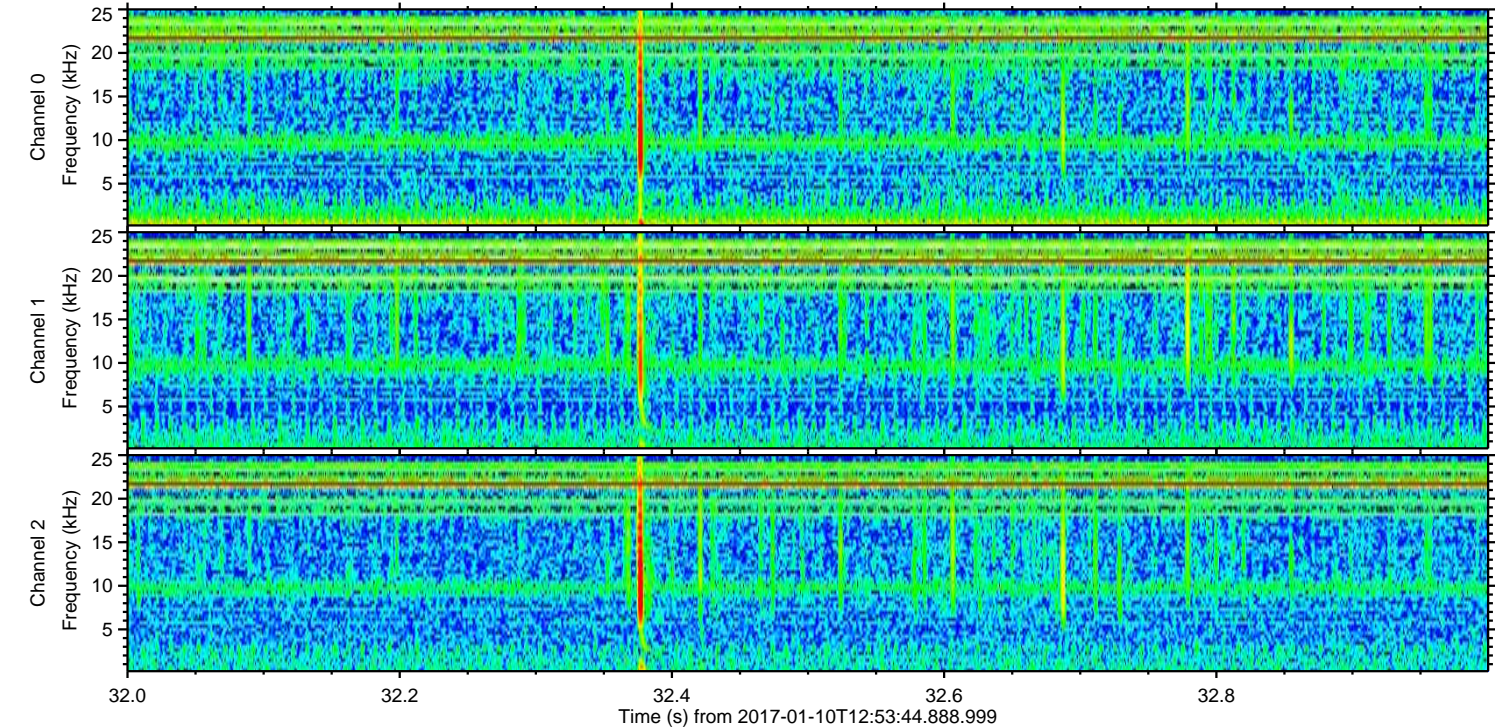
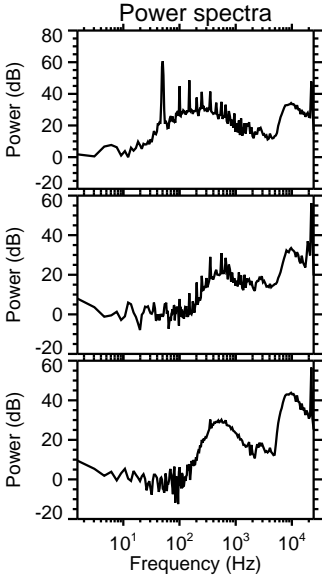
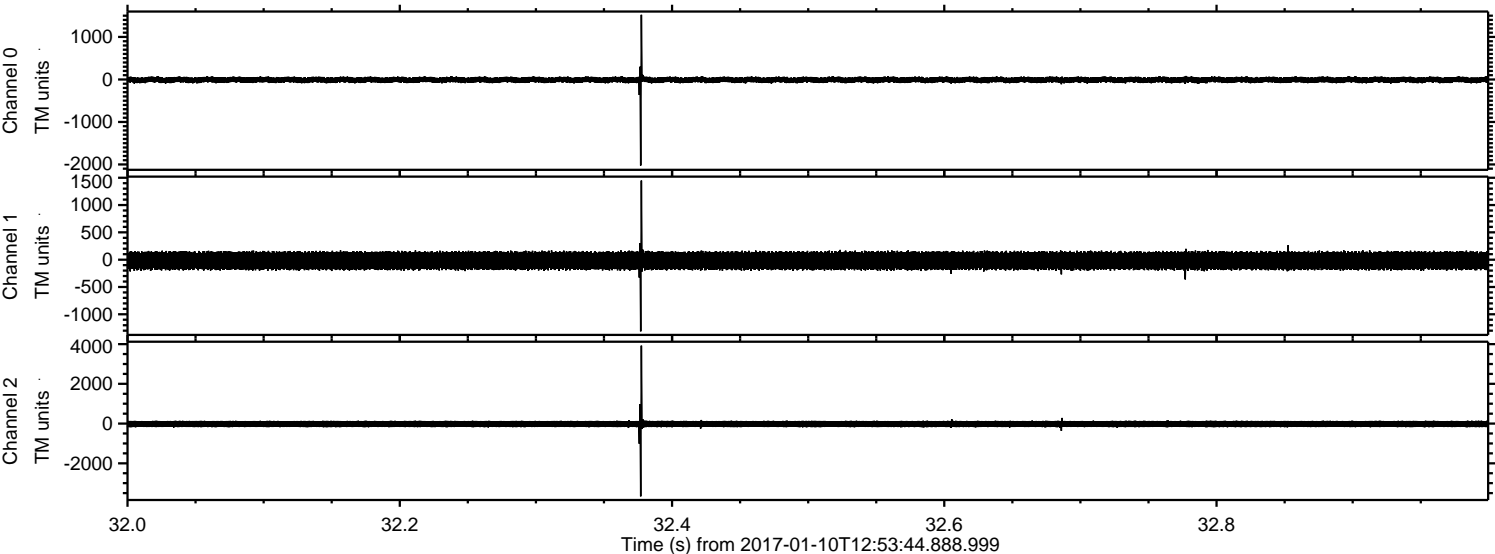

ELMAVAN 3D WAVEFORMS (Measured data sampled at 50 kHz) 51000 packets of 144 samples from 2017-01-10T12:53:44.888.999. Part 136/147

Processed Tue Jan 10 14:01:59 2017 by ELM ver.2012-10-06 from 001__elm20170110_125343__dat00.bin

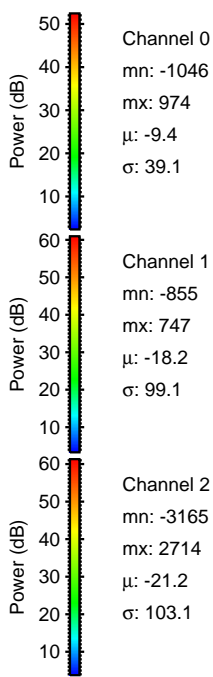
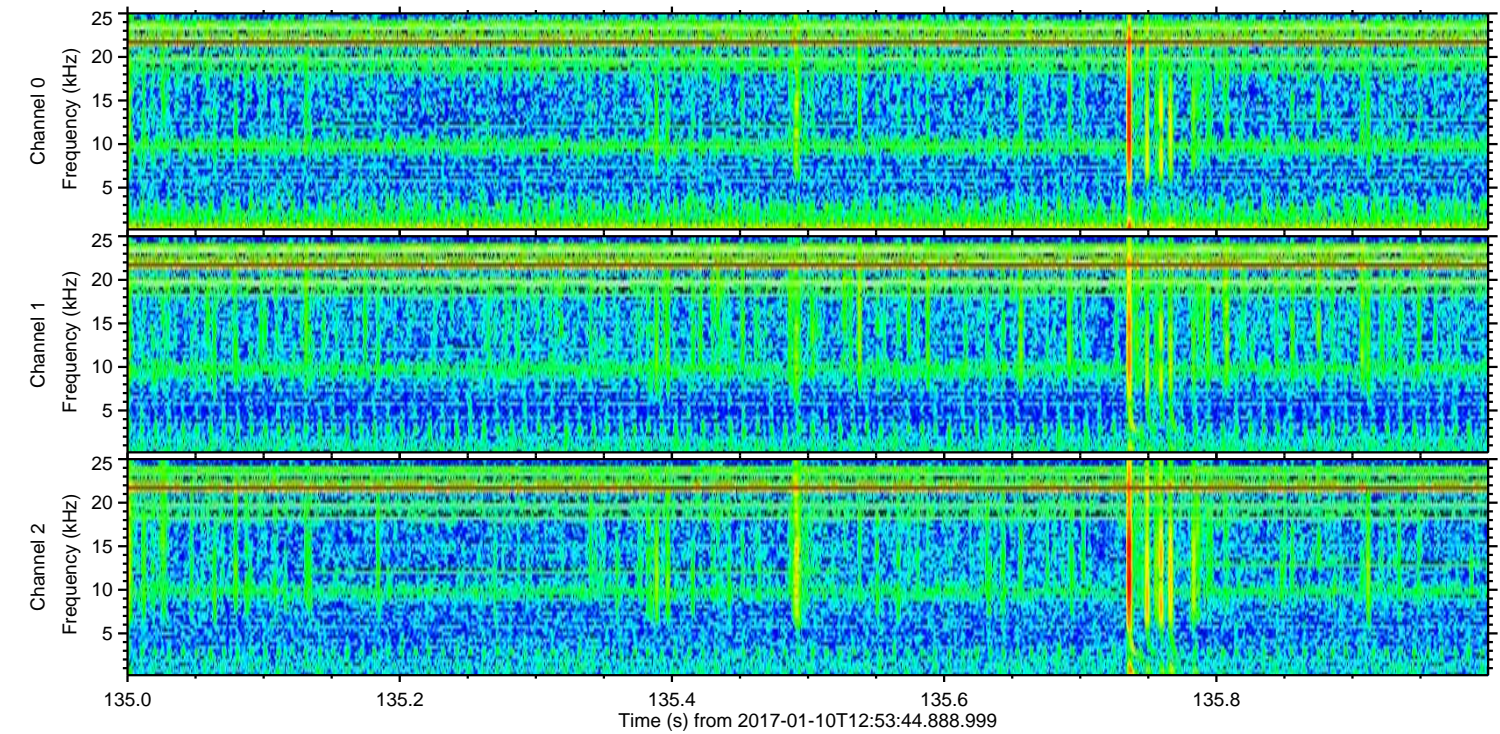
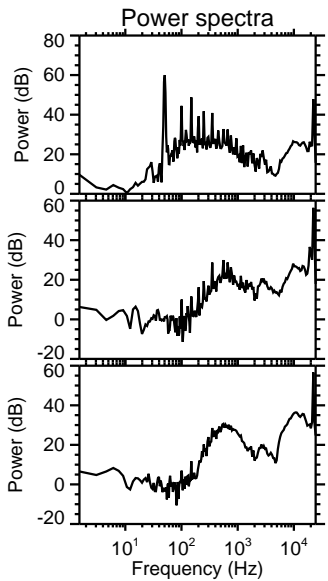
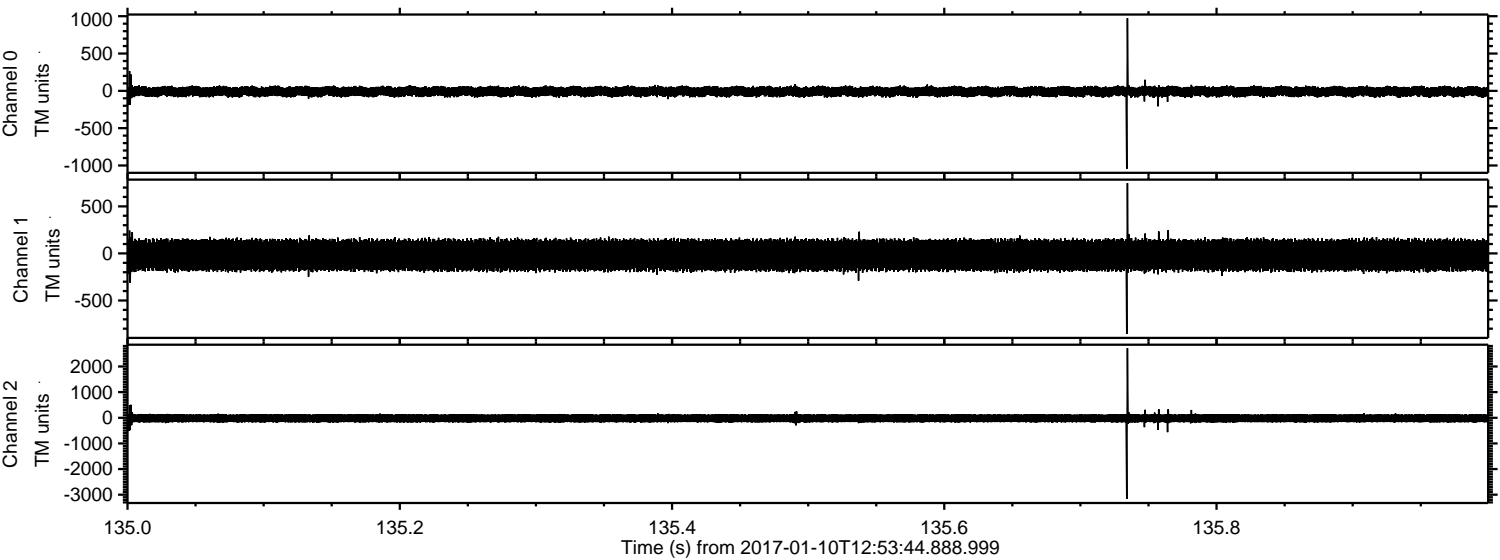

Channel 0
mn: -1046
mx: 974
 μ : -9.4
 σ : 39.1

Channel 1
mn: -855
mx: 747
 μ : -18.2
 σ : 99.1

Channel 2
mn: -3165
mx: 2714
 μ : -21.2
 σ : 103.1

Processed Tue Jan 10 14:01:59 2017 by ELM ver.2012-10-06 from 001__elm20170110_125343__dat00.bin

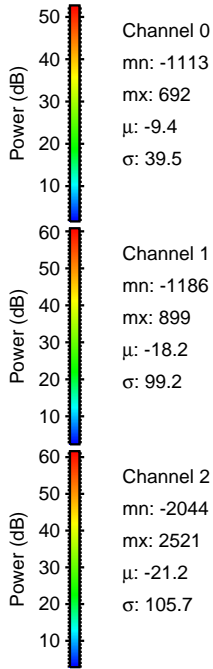
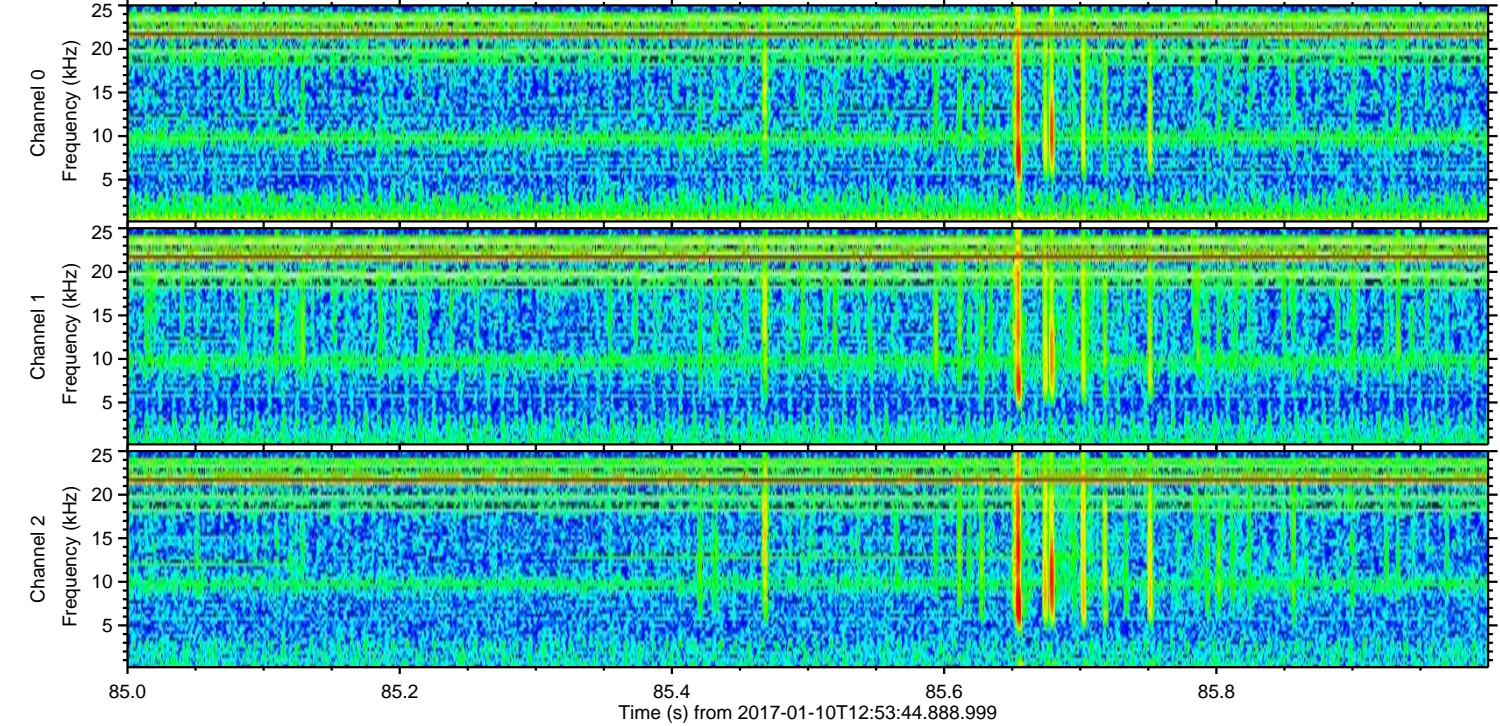
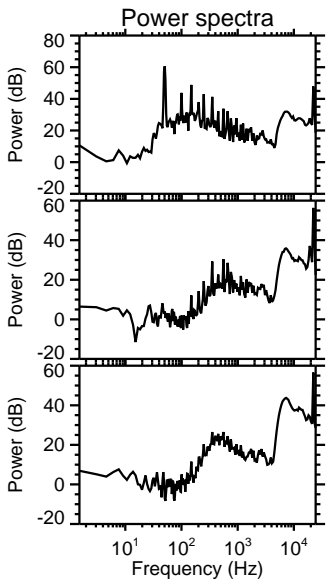
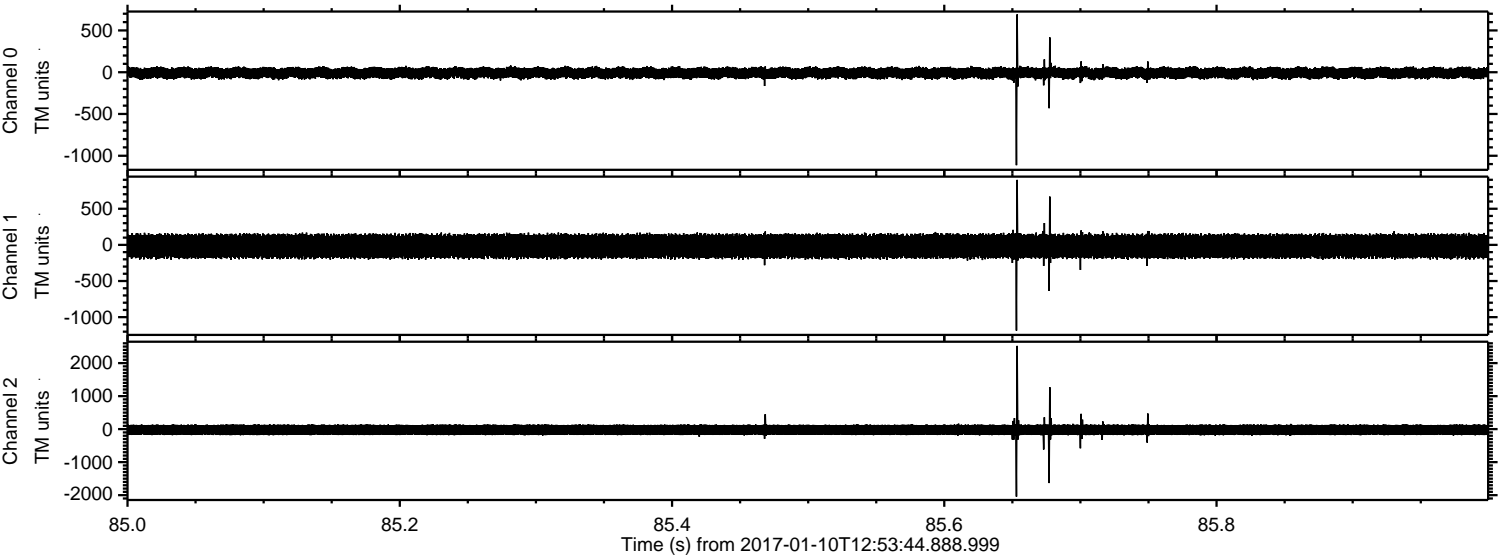

ELMAVAN 3D WAVEFORMS (Measured data sampled at 50 kHz) 51000 packets of 144 samples from 2017-01-10T12:53:44.888.999. Part 92/147

Processed Tue Jan 10 14:02:00 2017 by ELM ver.2012-10-06 from 001__elm20170110_125343__dat00.bin

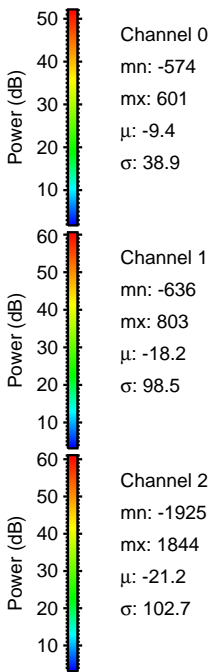
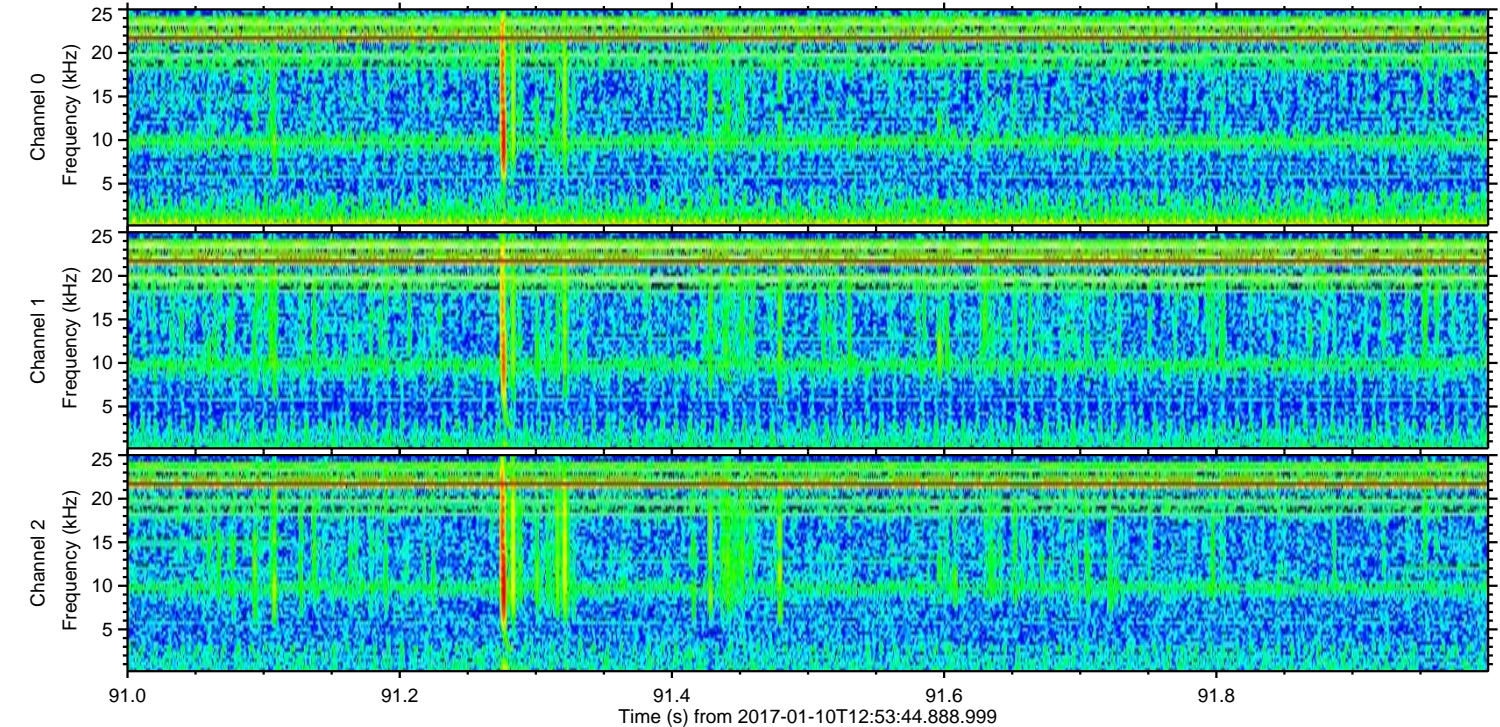
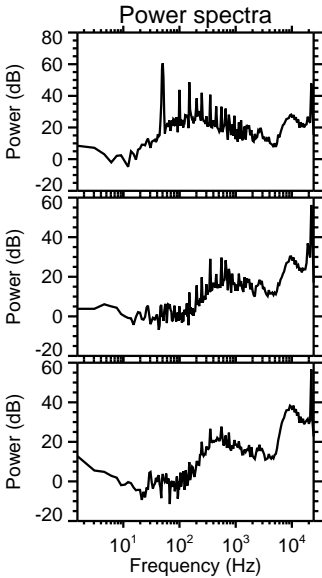
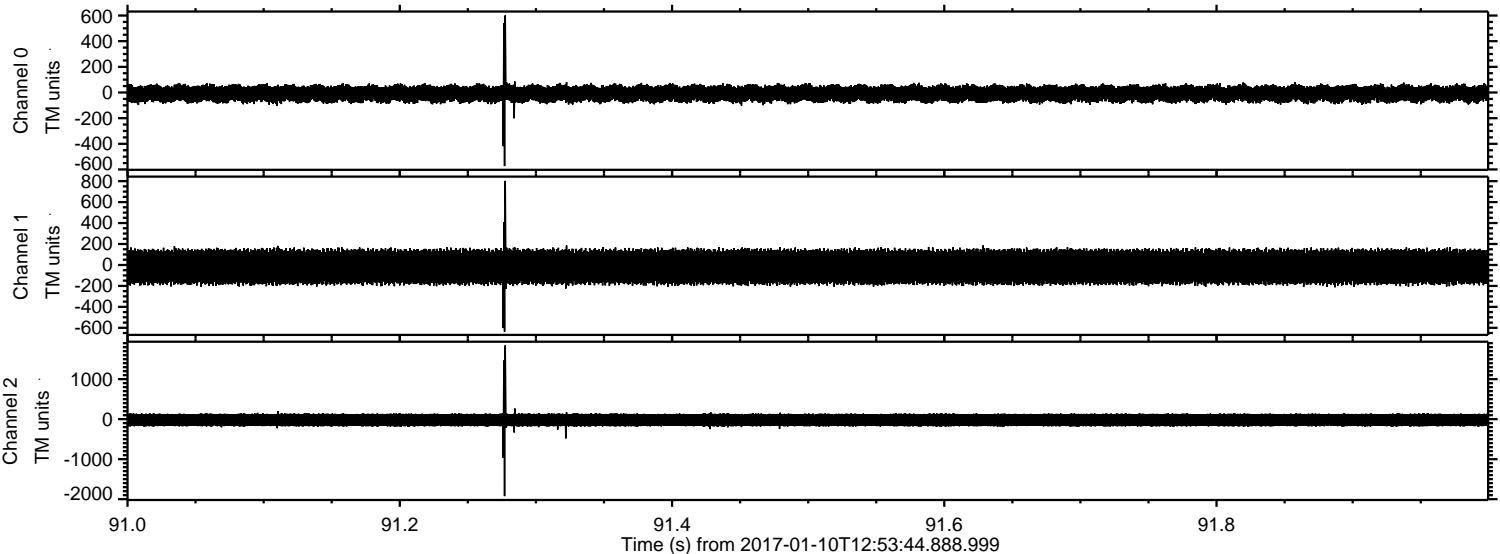

Processed Tue Jan 10 14:02:01 2017 by ELM ver.2012-10-06 from 001__elm20170110_125343__dat00.bin

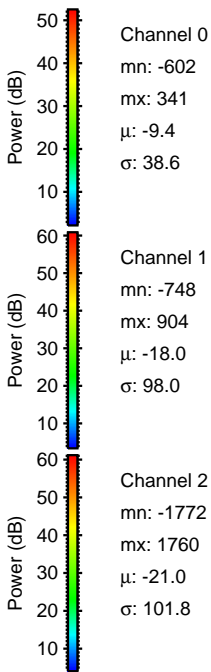
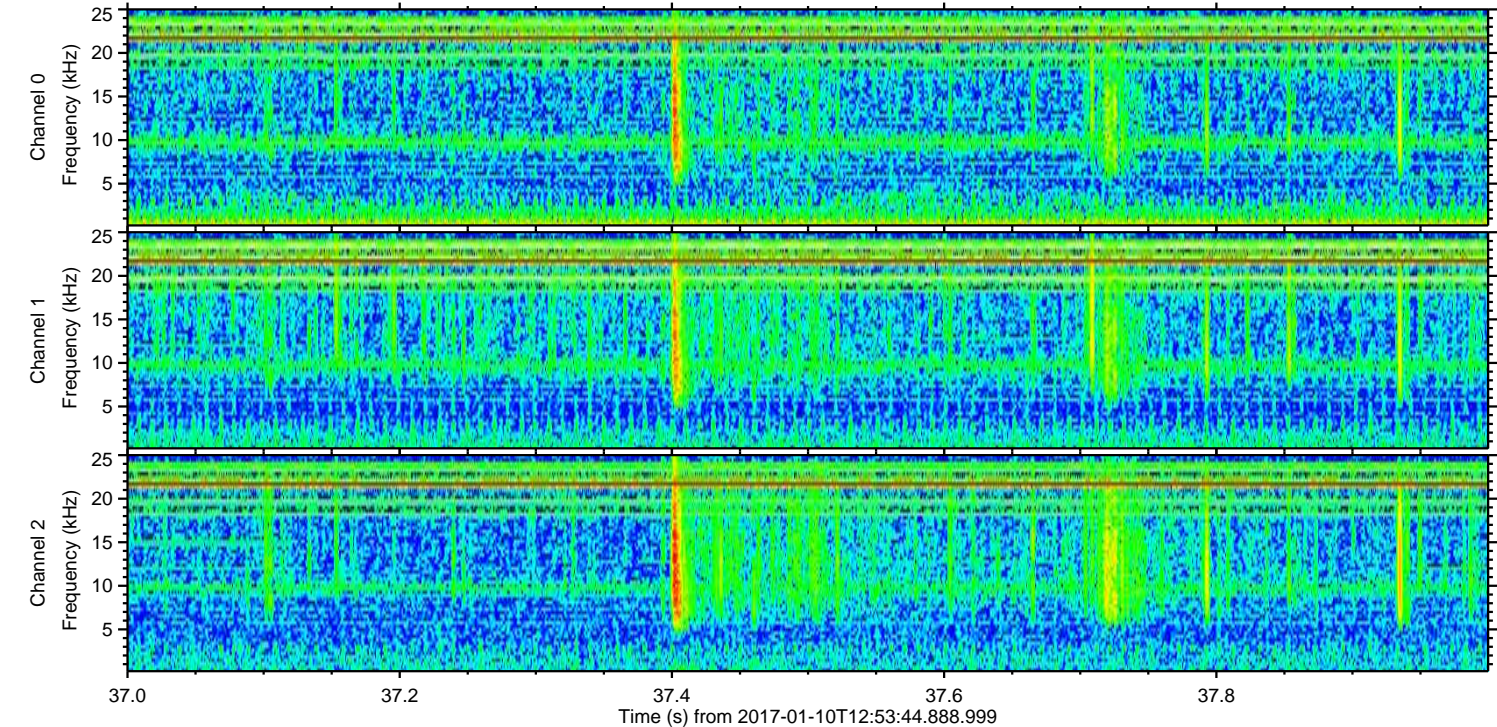
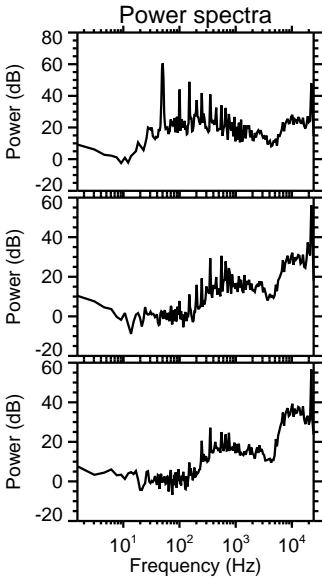
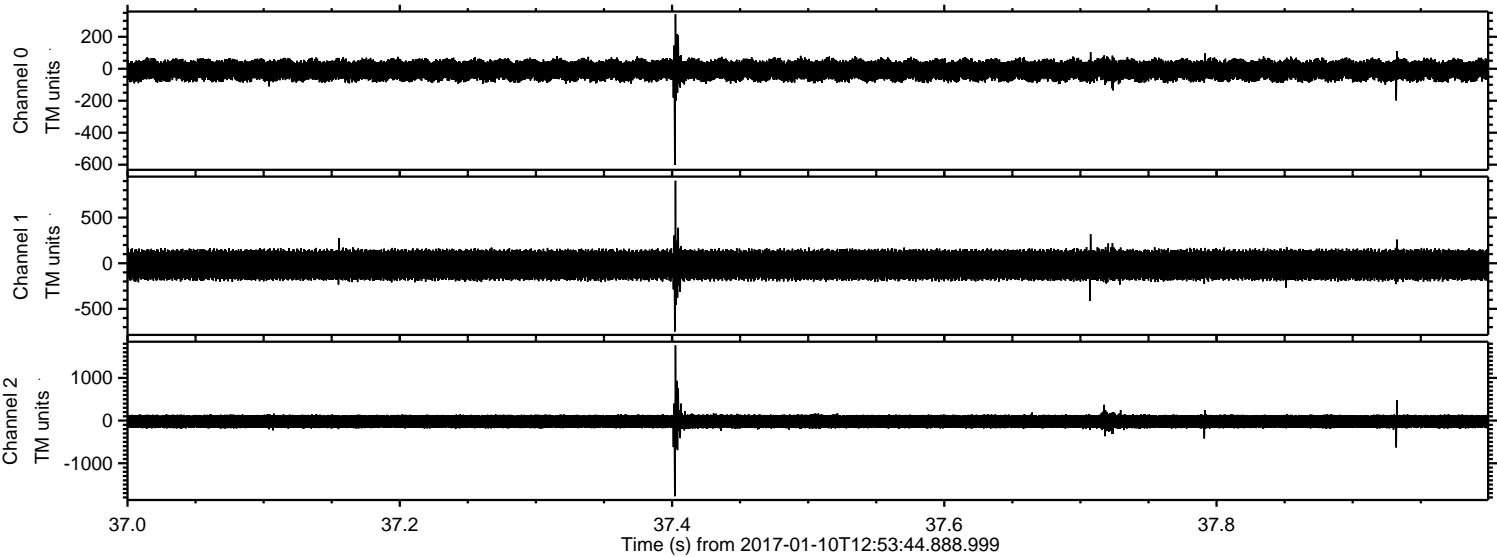

ELMAVAN 3D WAVEFORMS (Measured data sampled at 50 kHz) 51000 packets of 144 samples from 2017-01-10T12:53:44.888.999. Part 41/147

Processed Tue Jan 10 14:02:02 2017 by ELM ver.2012-10-06 from 001__elm20170110_125343__dat00.bin

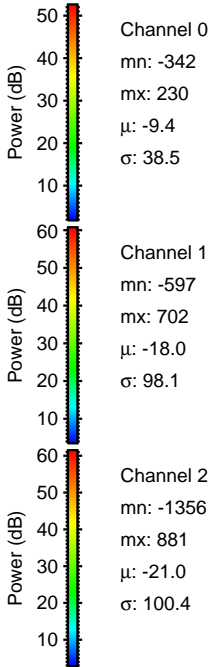
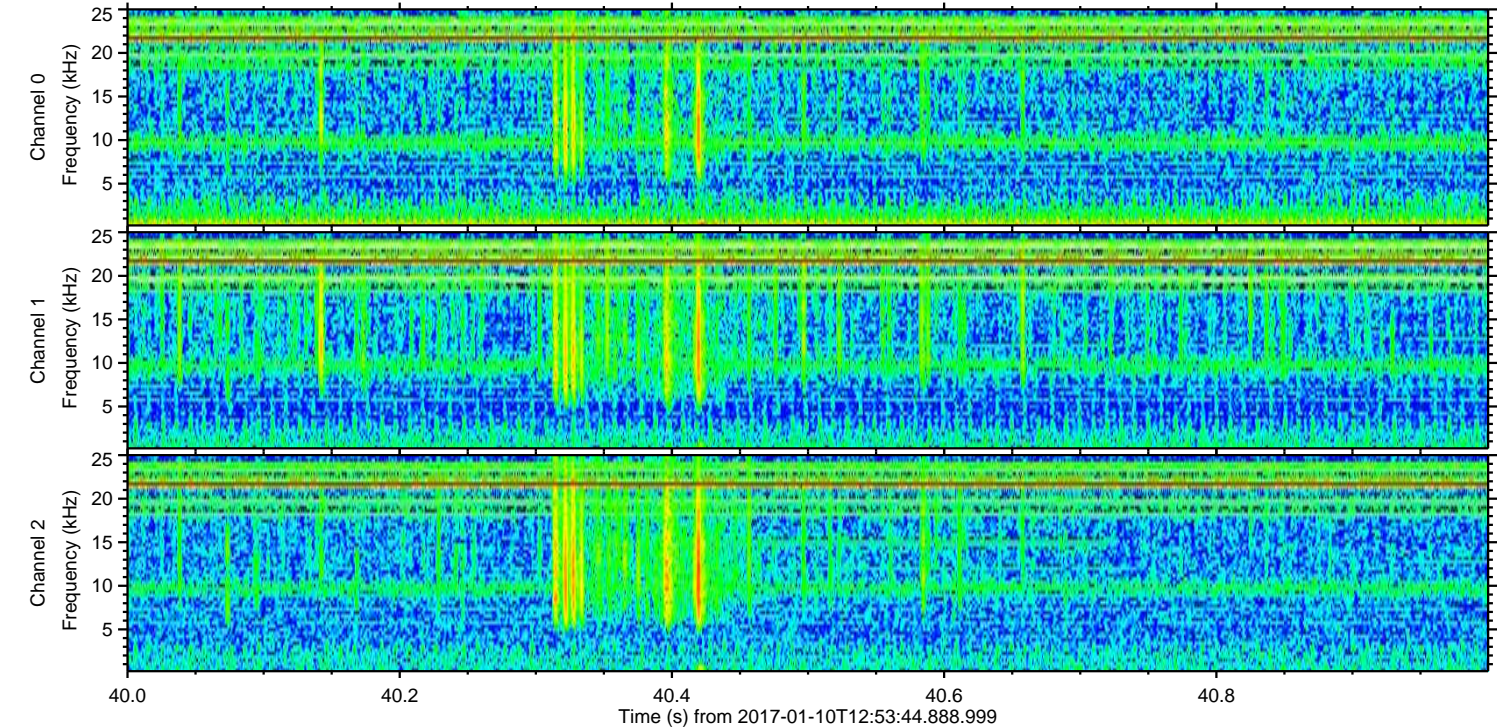
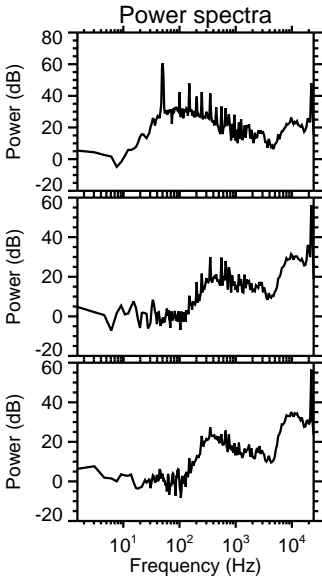
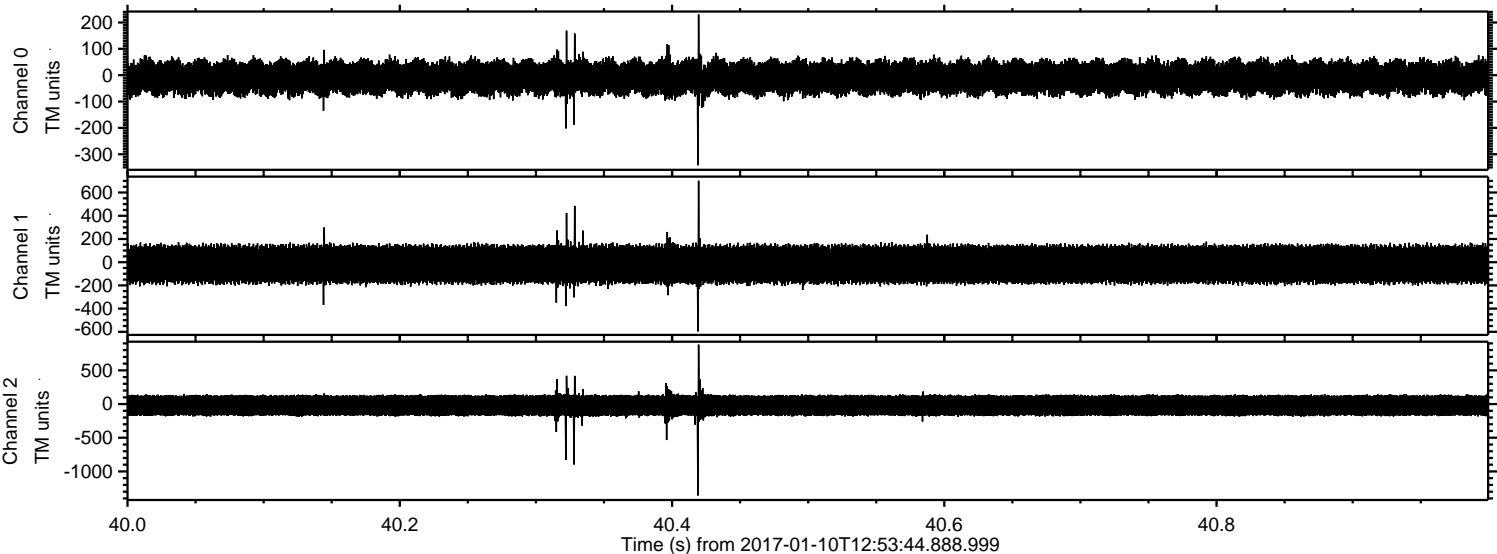

Processed Tue Jan 10 14:02:03 2017 by ELM ver.2012-10-06 from 001__elm20170110_125343__dat00.bin

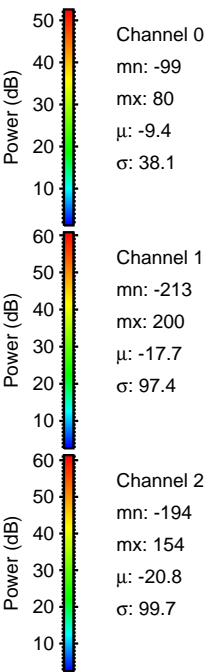
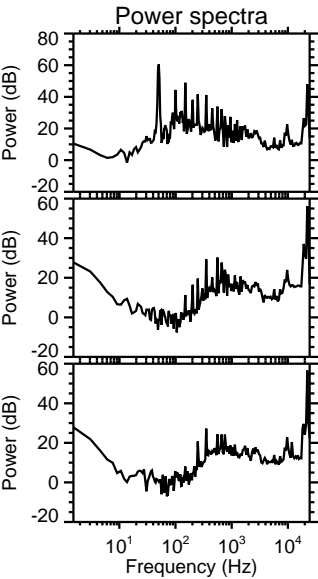
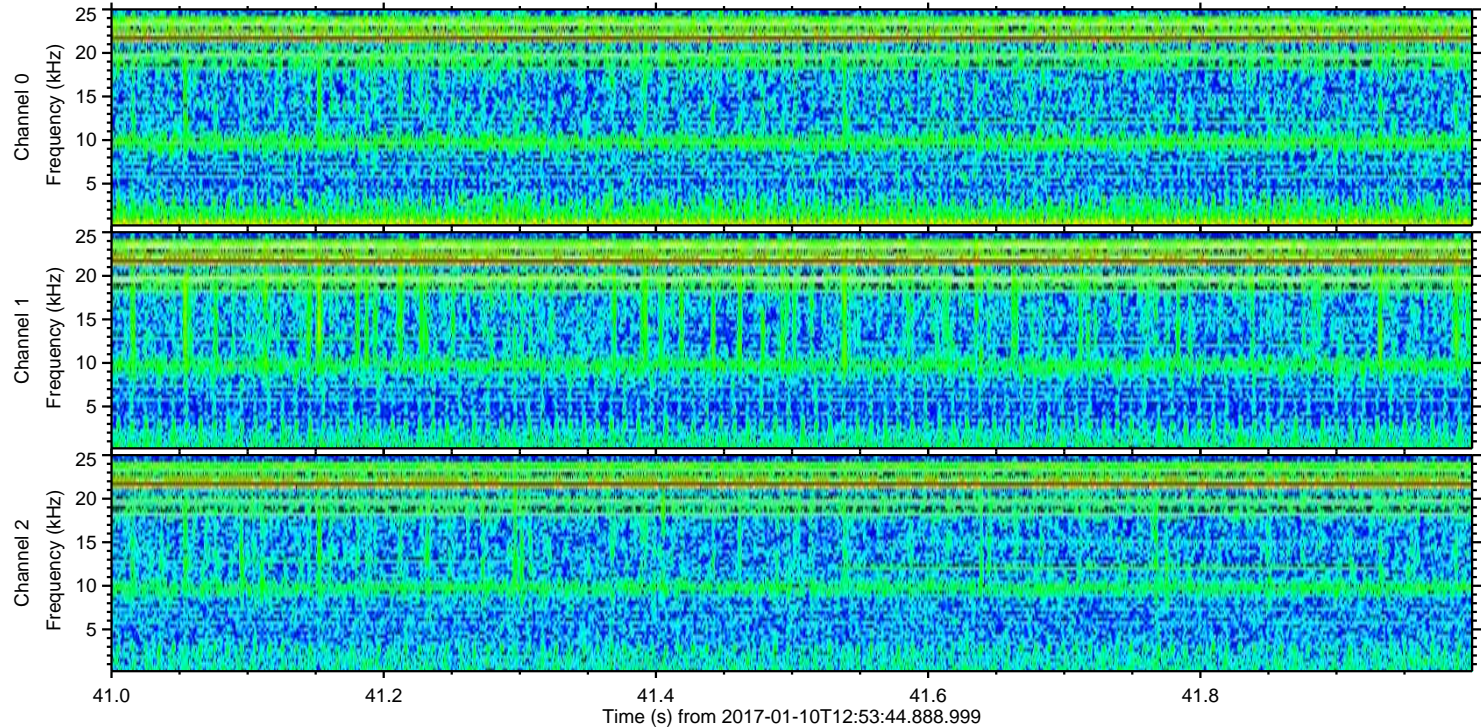
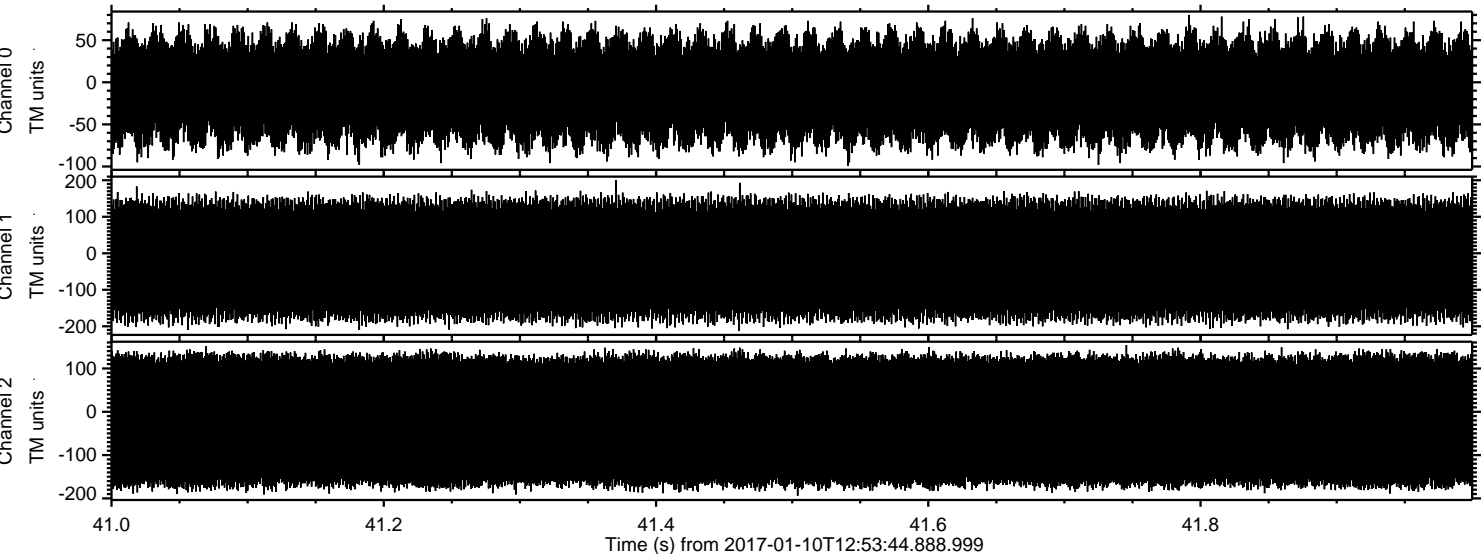

Channel 0
mn: -99
mx: 80
 μ : -9.4
 σ : 38.1

Channel 1
mn: -213
mx: 200
 μ : -17.7
 σ : 97.4

Channel 2
mn: -194
mx: 154
 μ : -20.8
 σ : 99.7