

ELMAVAN 3D WAVEFORMS (Measured data sampled at 50 kHz) 51000 packets of 144 samples from 2017-01-10T09:08:35.086.000.

Processed Tue Jan 10 11:37:23 2017 by ELM ver.2012-10-06 from 001__elm20170110_090834__dat00.bin

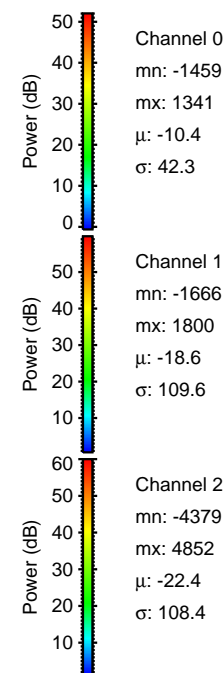
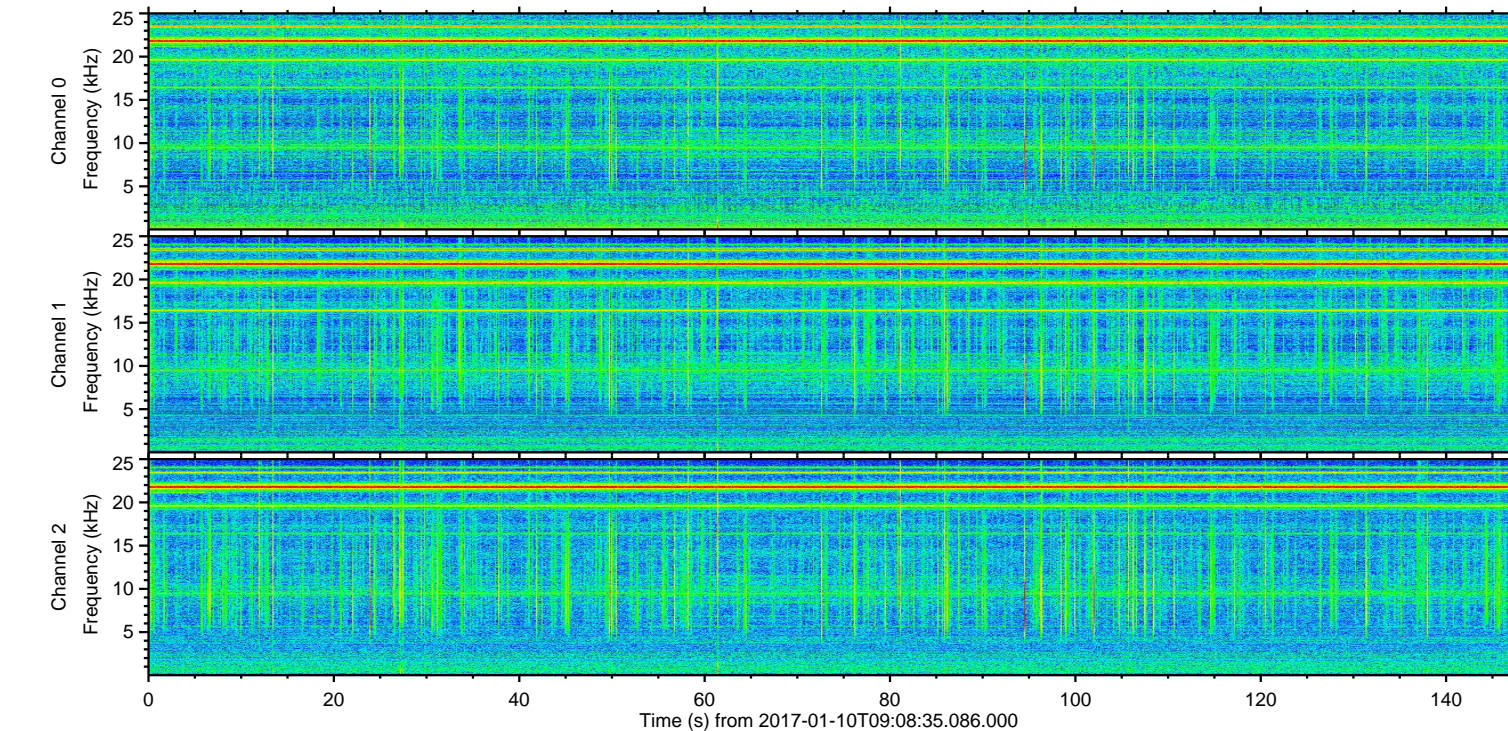
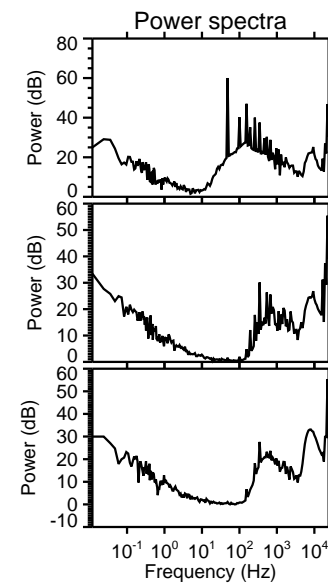
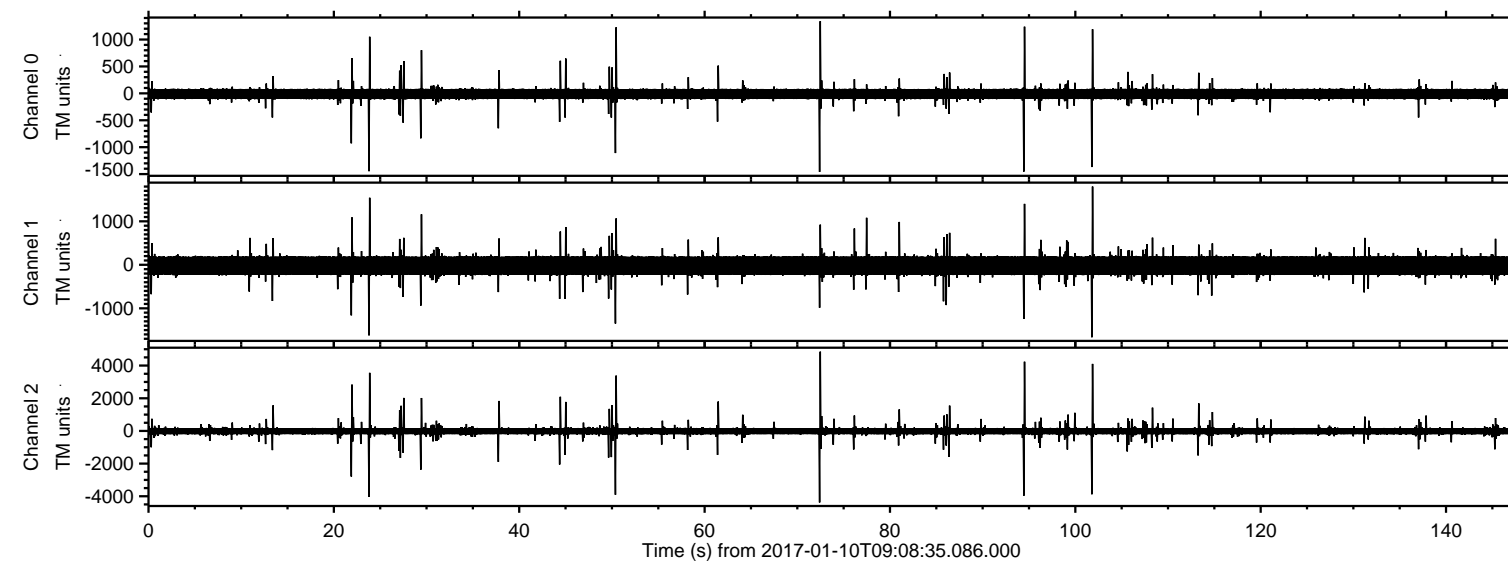

ELMAVAN 3D WAVEFORMS (Measured data sampled at 50 kHz) 51000 packets of 144 samples from 2017-01-10T09:08:35.086.000. Part 73/147

Processed Tue Jan 10 11:37:38 2017 by ELM ver.2012-10-06 from 001__elm20170110_090834__dat00.bin

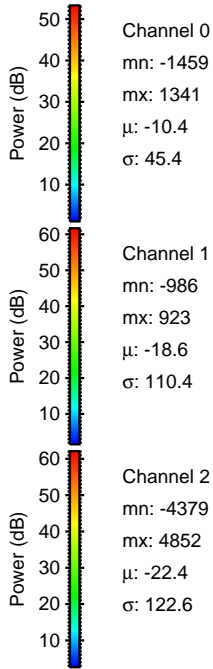
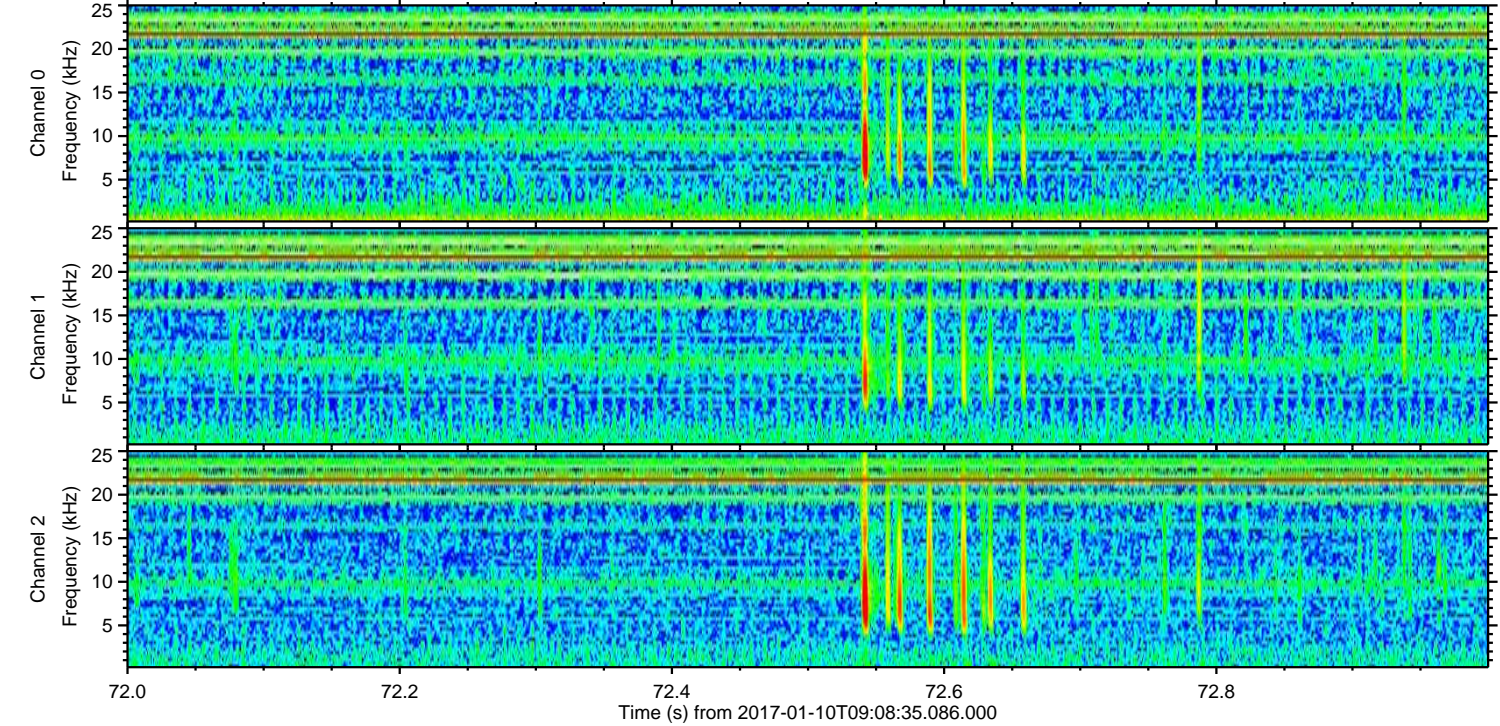
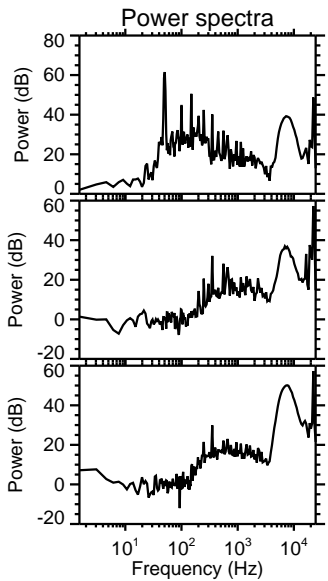
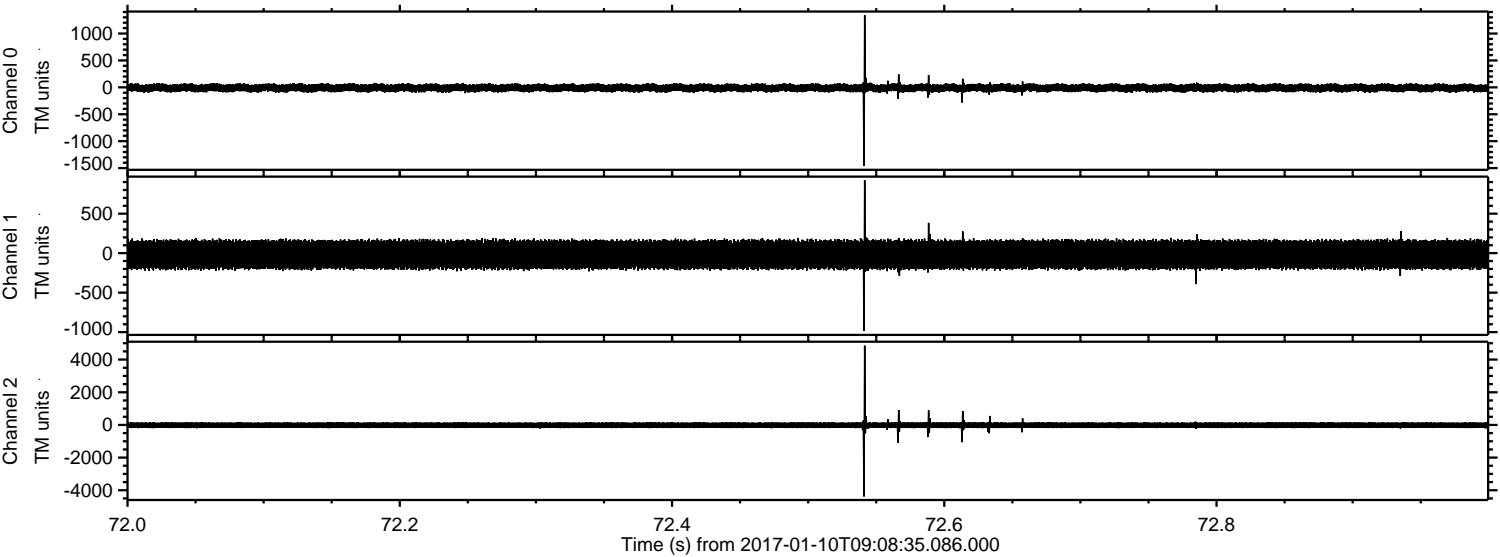

Processed Tue Jan 10 11:37:39 2017 by ELM ver.2012-10-06 from 001__elm20170110_090834__dat00.bin

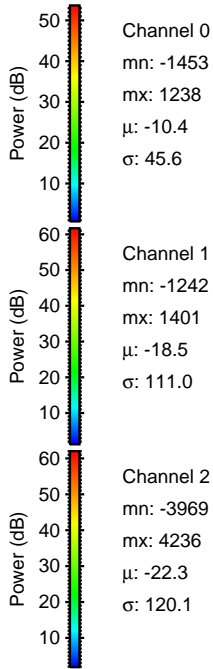
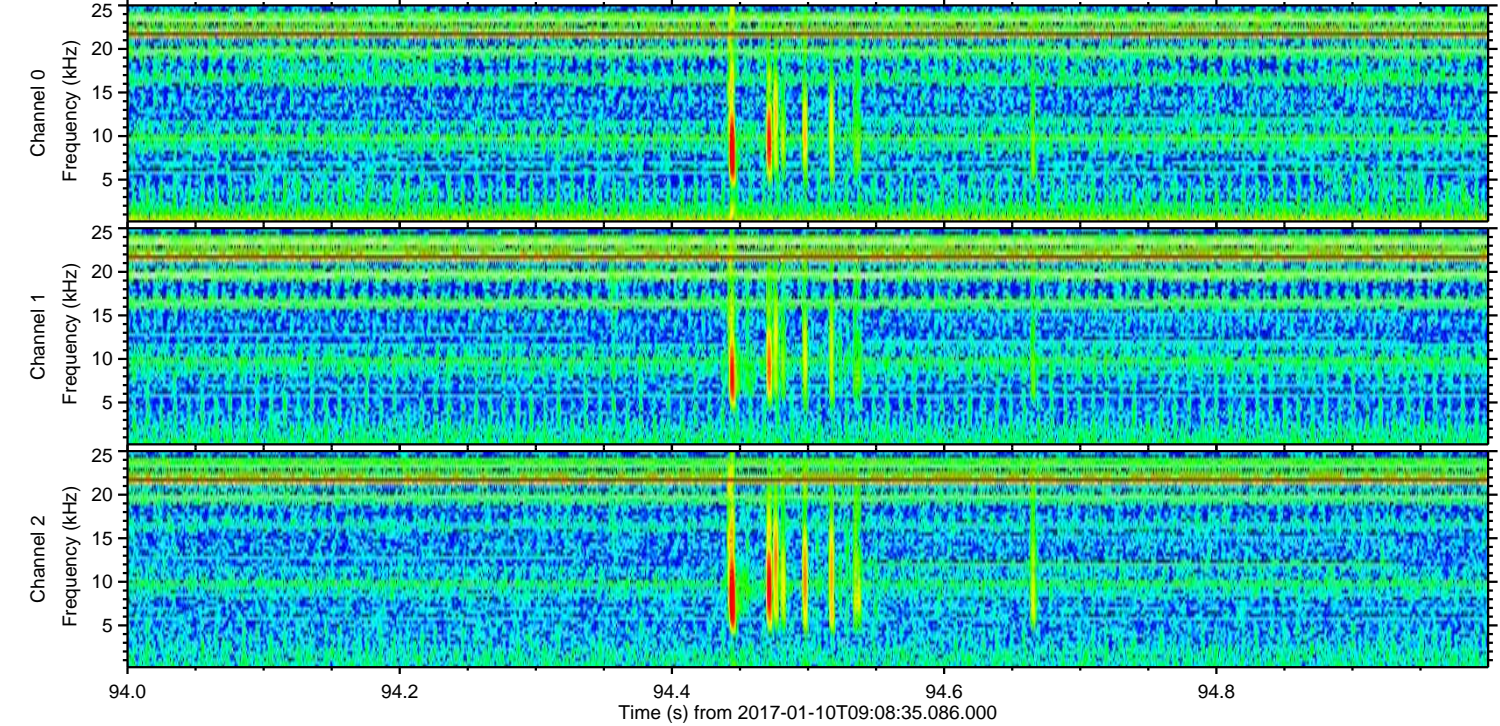
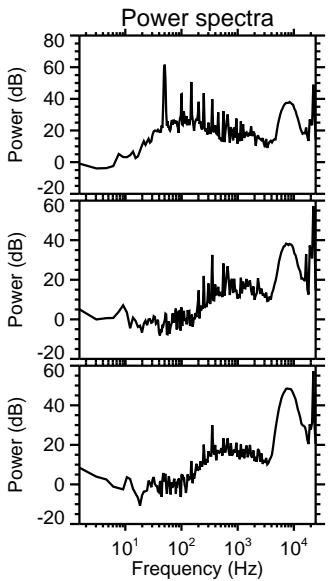
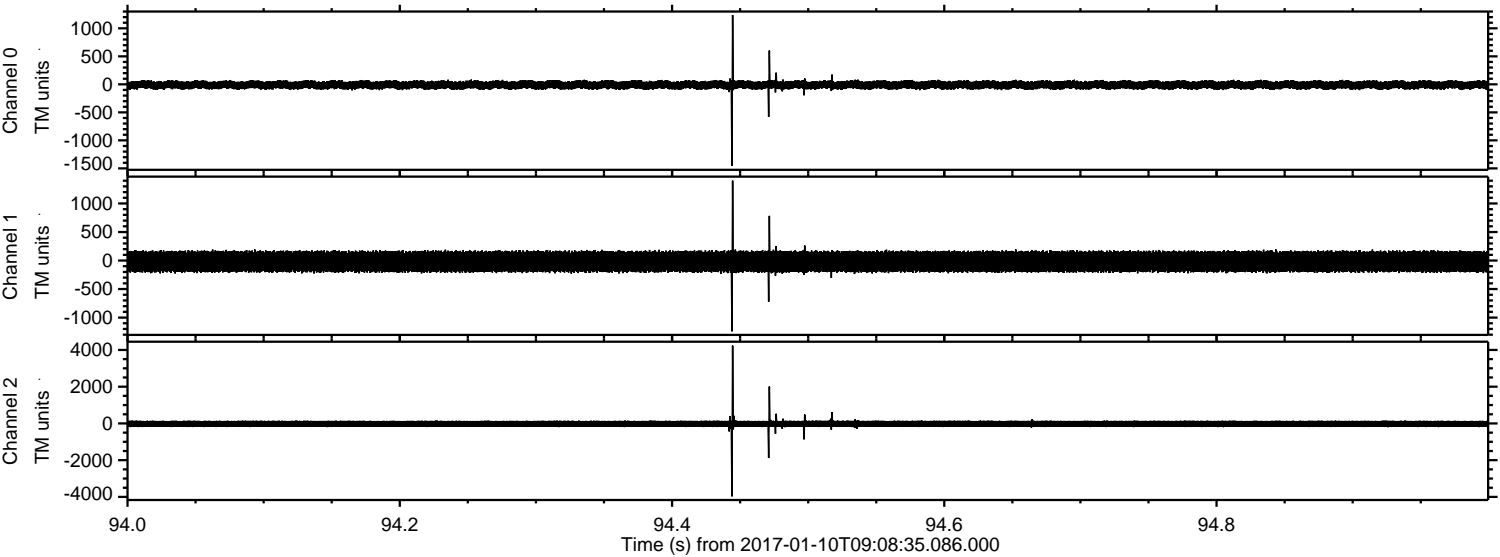

ELMAVAN 3D WAVEFORMS (Measured data sampled at 50 kHz) 51000 packets of 144 samples from 2017-01-10T09:08:35.086.000. Part 102/147

Processed Tue Jan 10 11:37:40 2017 by ELM ver.2012-10-06 from 001__elm20170110_090834__dat00.bin

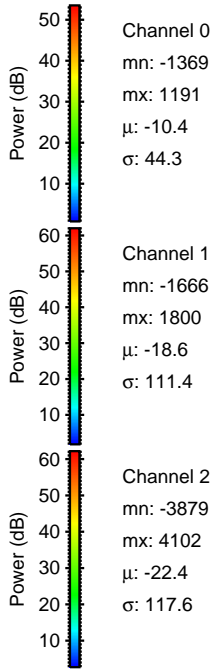
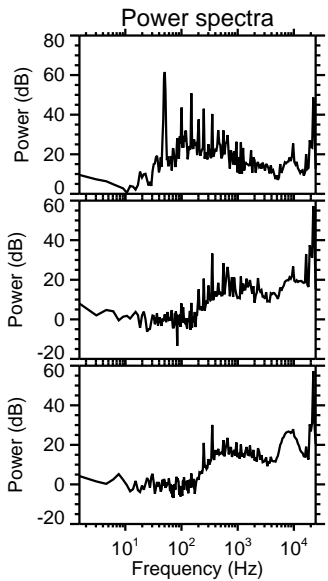
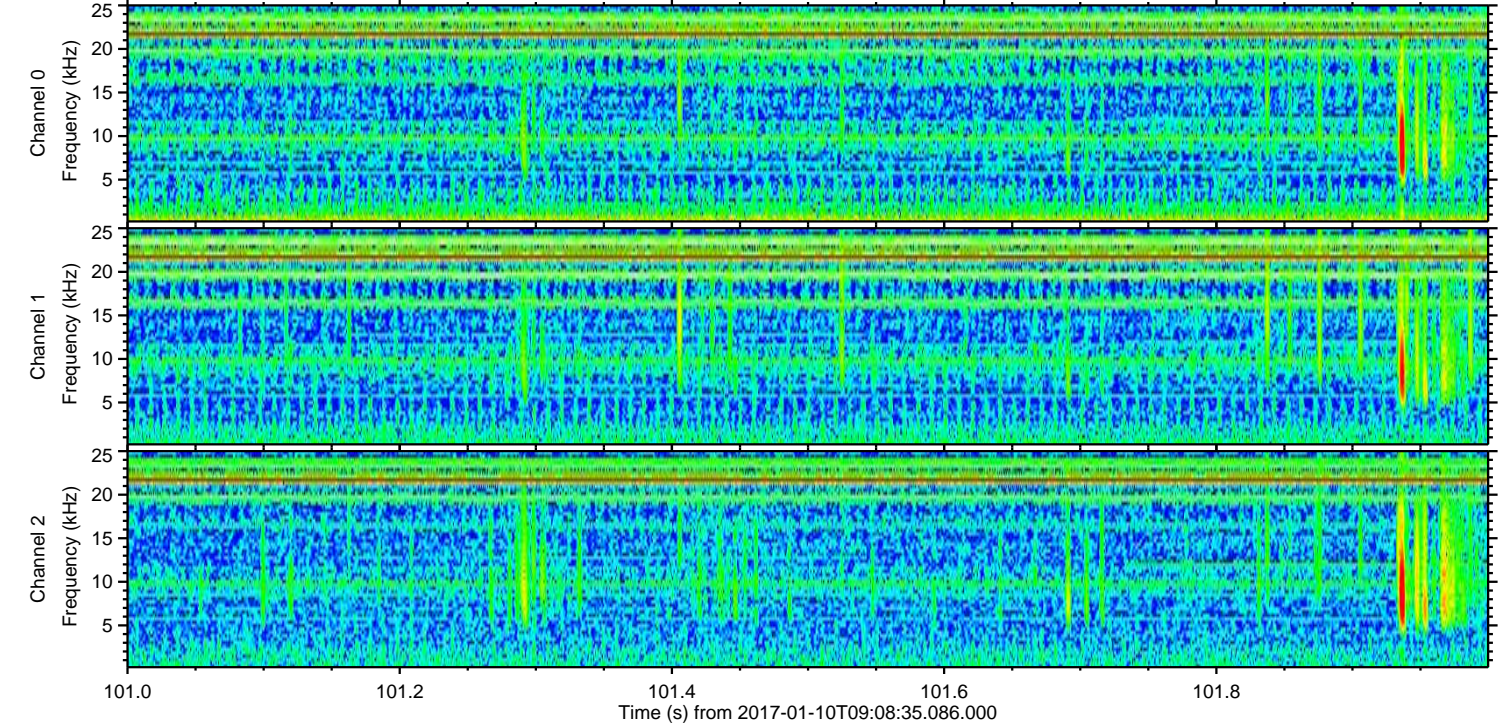
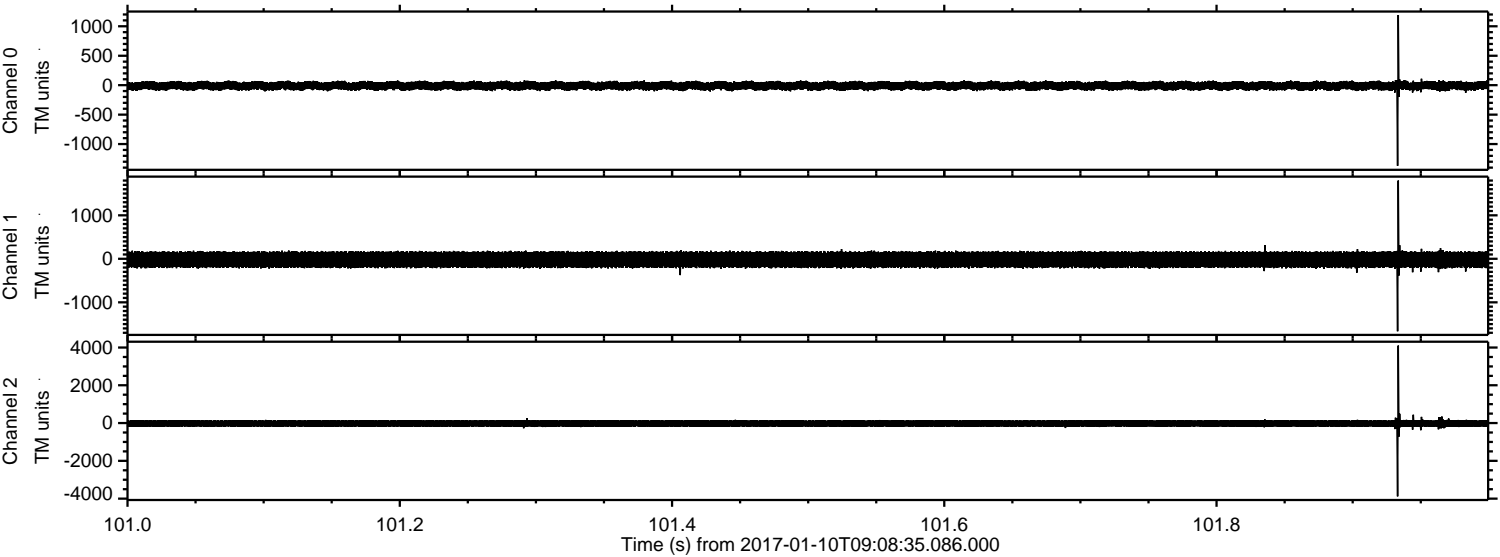

ELMAVAN 3D WAVEFORMS (Measured data sampled at 50 kHz) 51000 packets of 144 samples from 2017-01-10T09:08:35.086.000. Part 24/147

Processed Tue Jan 10 11:37:41 2017 by ELM ver.2012-10-06 from 001__elm20170110_090834__dat00.bin

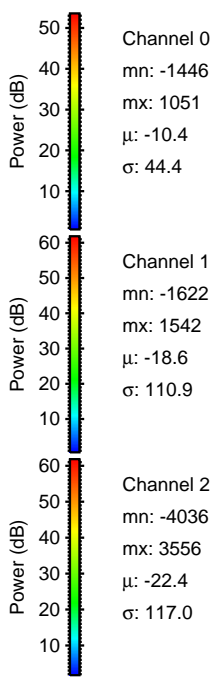
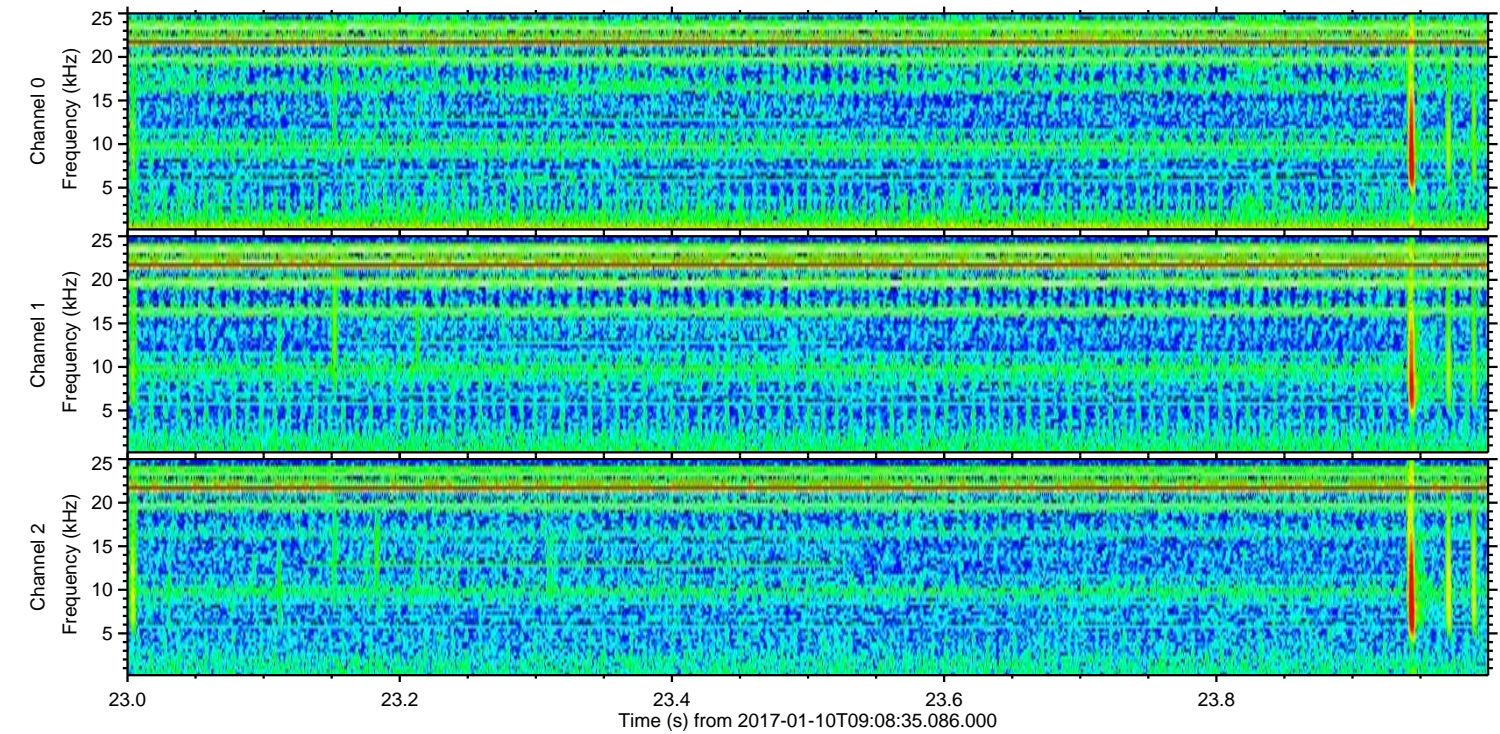
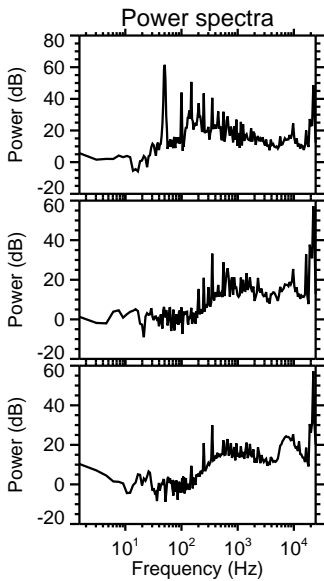
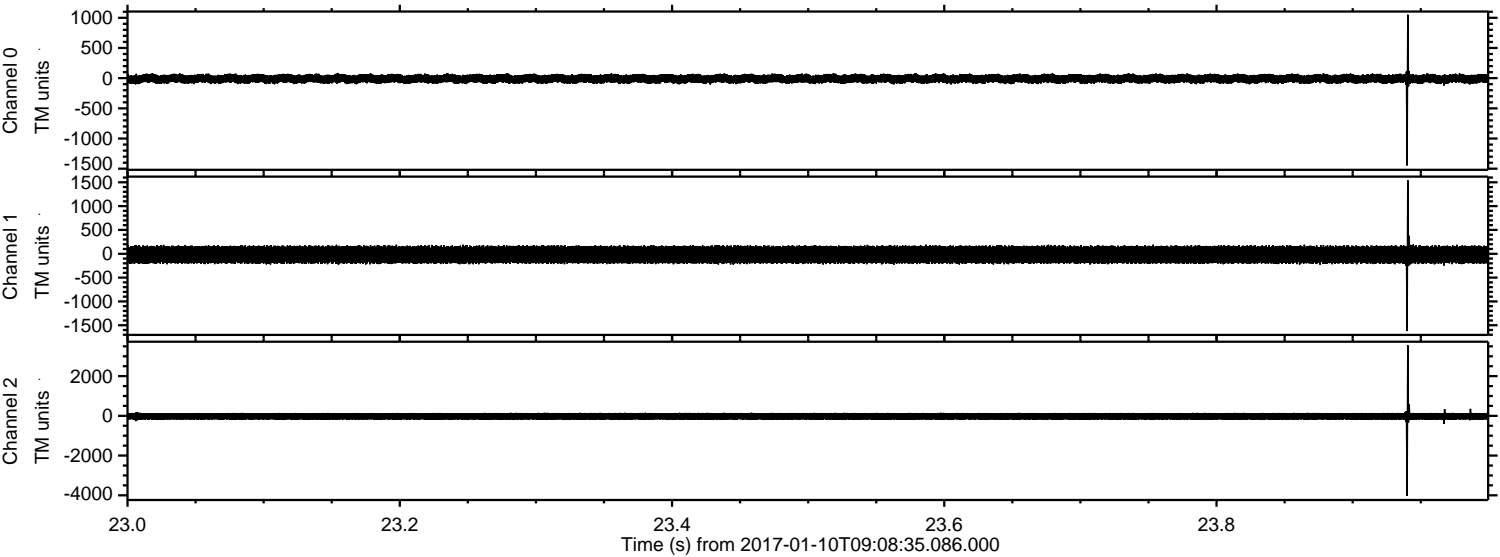

Channel 0
mn: -1446
mx: 1051
 μ : -10.4
 σ : 44.4

Channel 1
mn: -1622
mx: 1542
 μ : -18.6
 σ : 110.9

Channel 2
mn: -4036
mx: 3556
 μ : -22.4
 σ : 117.0

Processed Tue Jan 10 11:37:42 2017 by ELM ver.2012-10-06 from 001__elm20170110_090834__dat00.bin

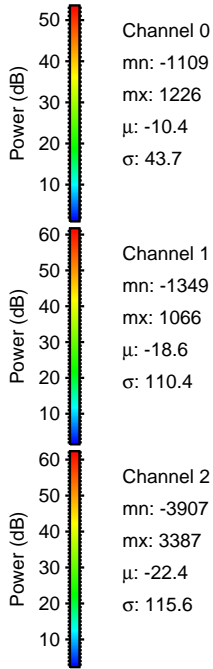
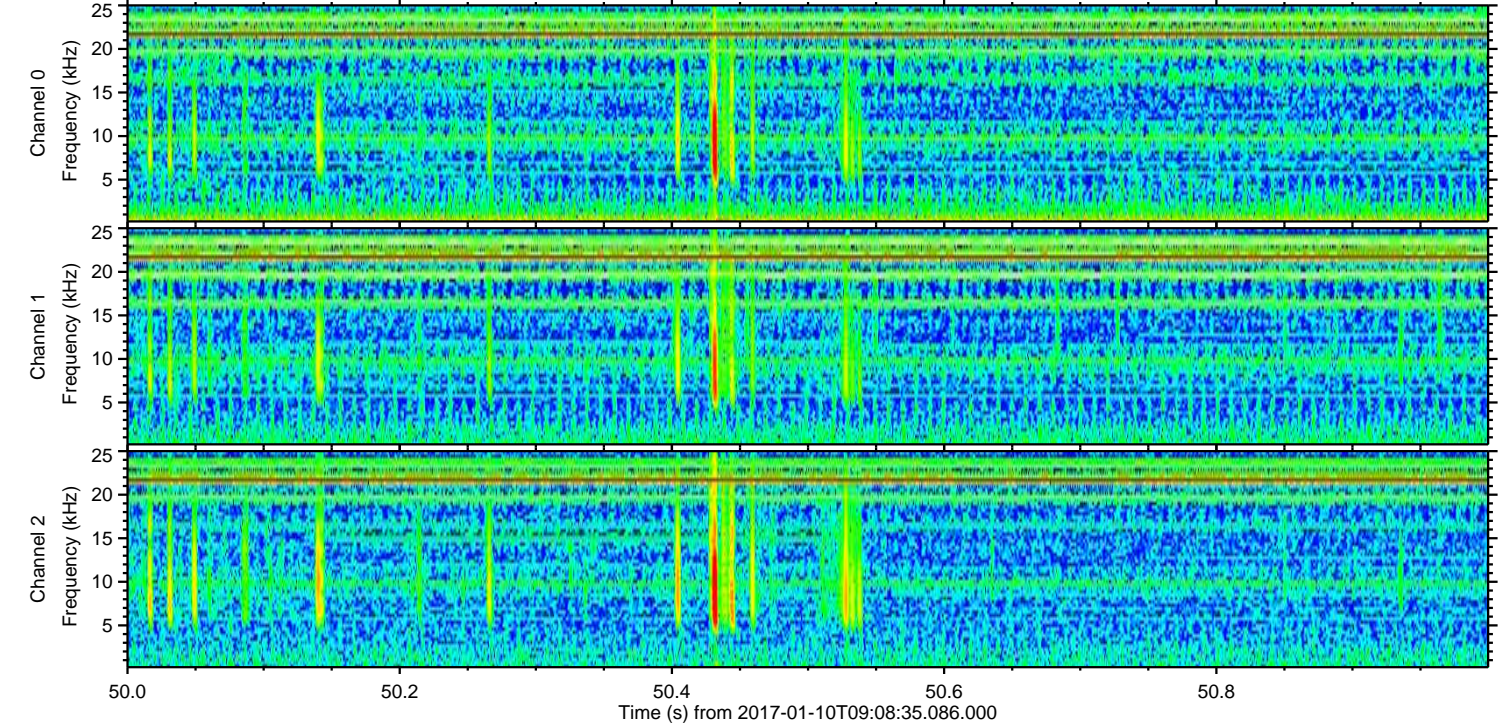
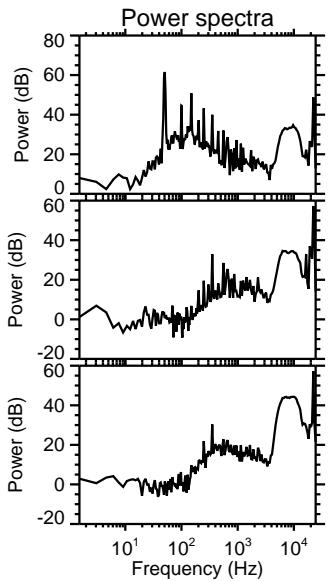
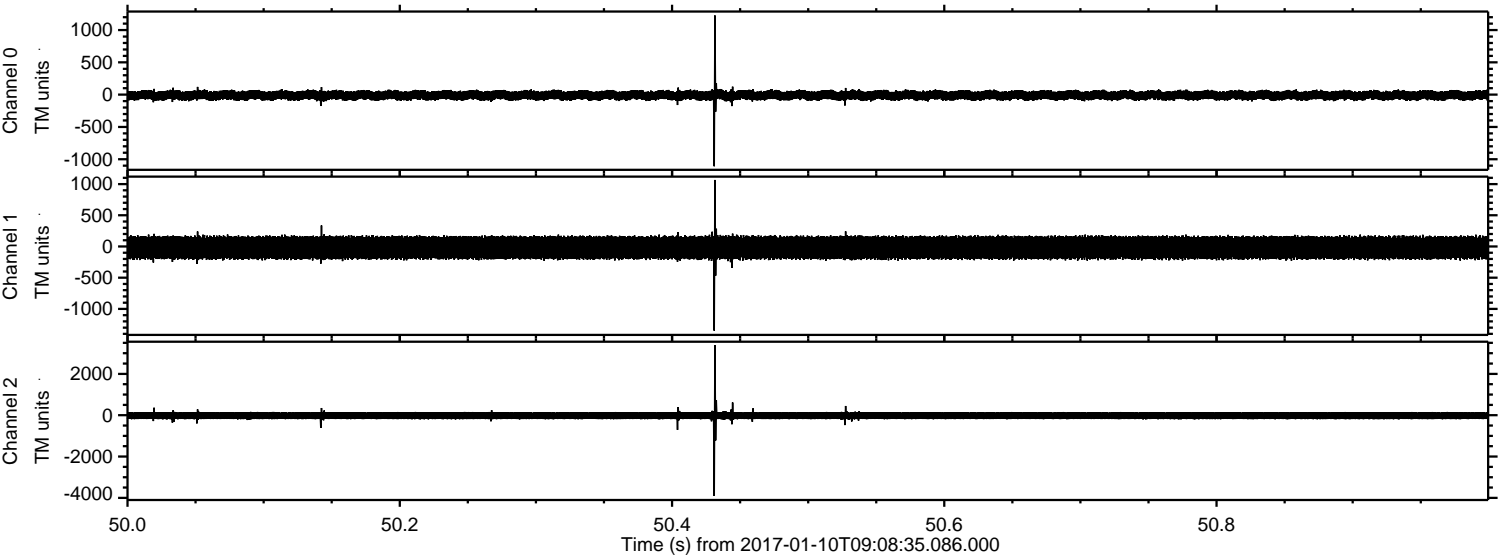

Processed Tue Jan 10 11:37:43 2017 by ELM ver.2012-10-06 from 001__elm20170110_090834__dat00.bin

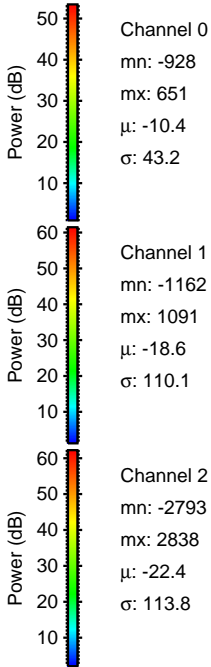
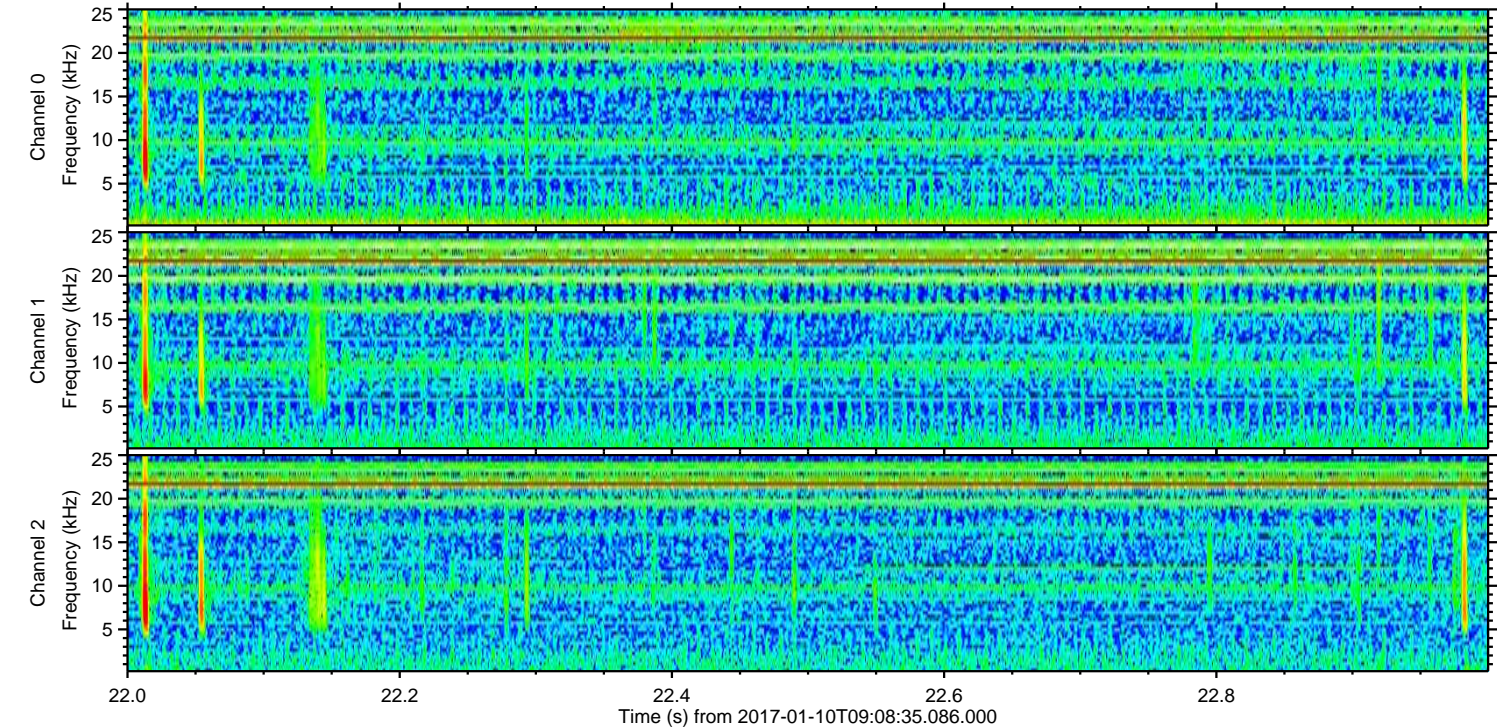
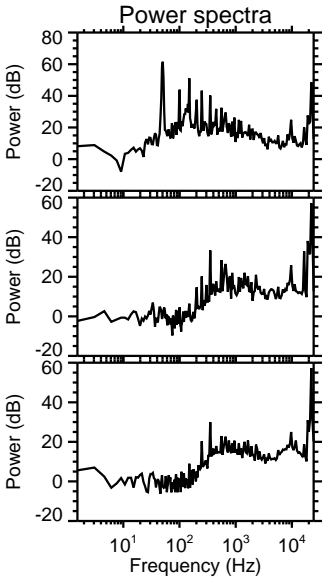
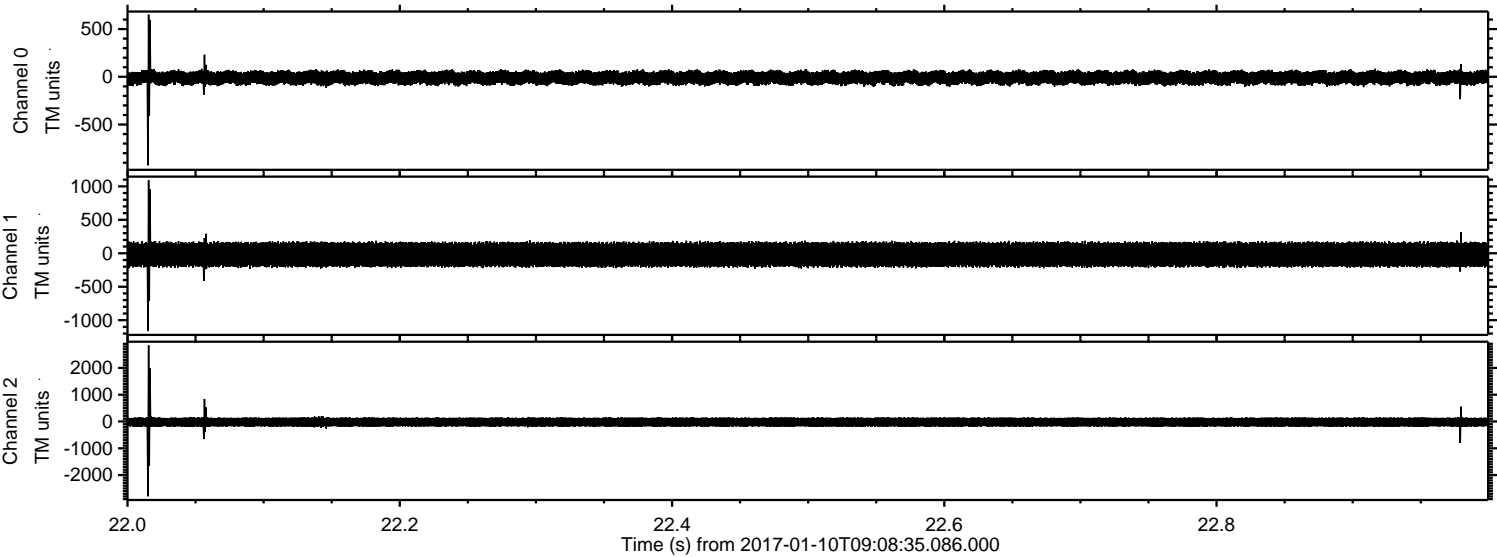

Processed Tue Jan 10 11:37:45 2017 by ELM ver.2012-10-06 from 001__elm20170110_090834__dat00.bin

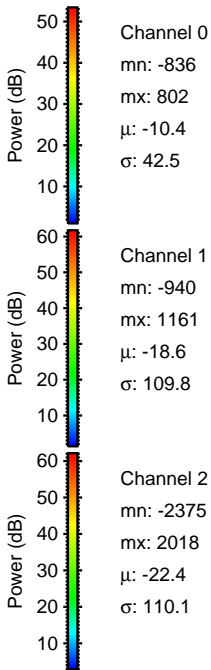
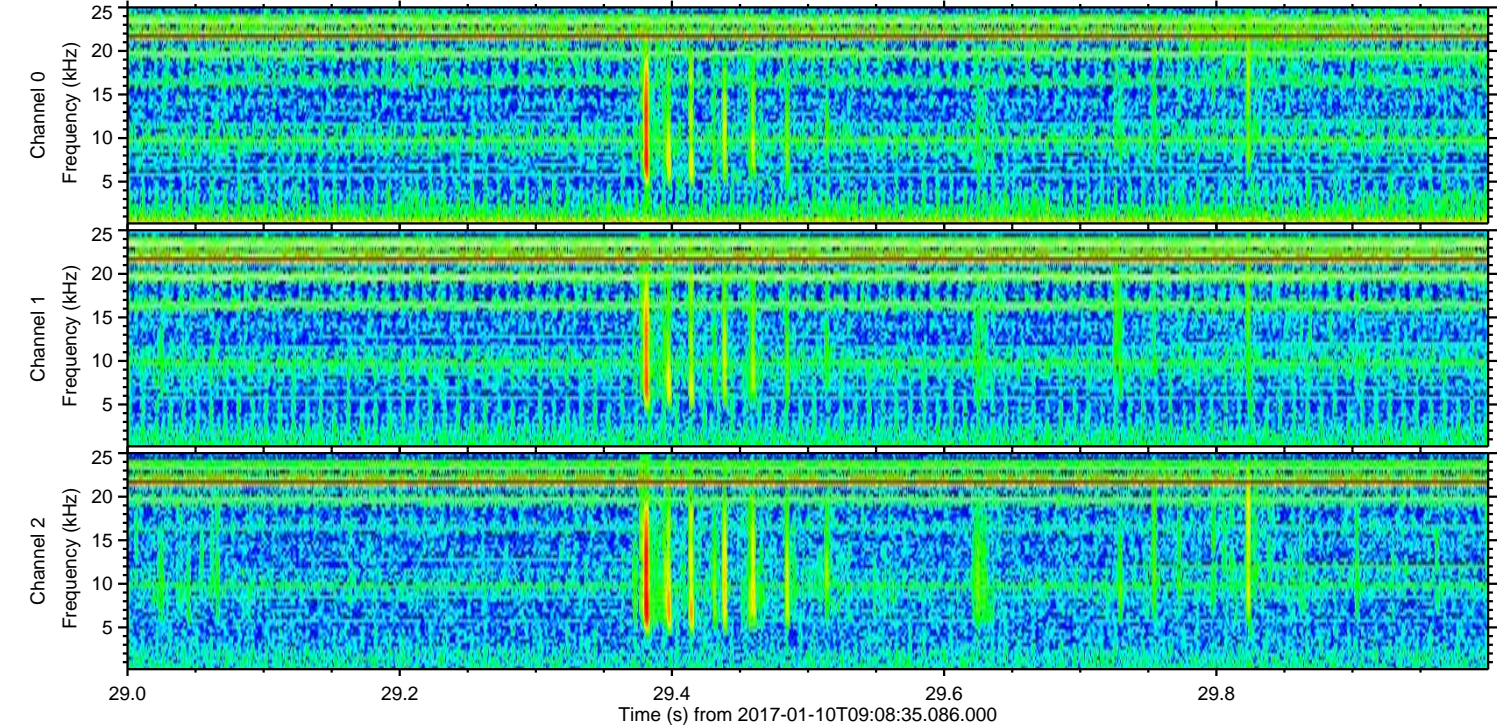
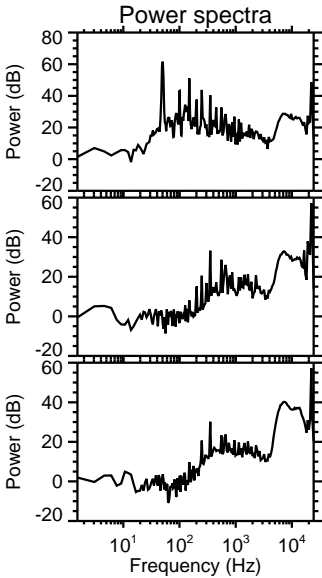
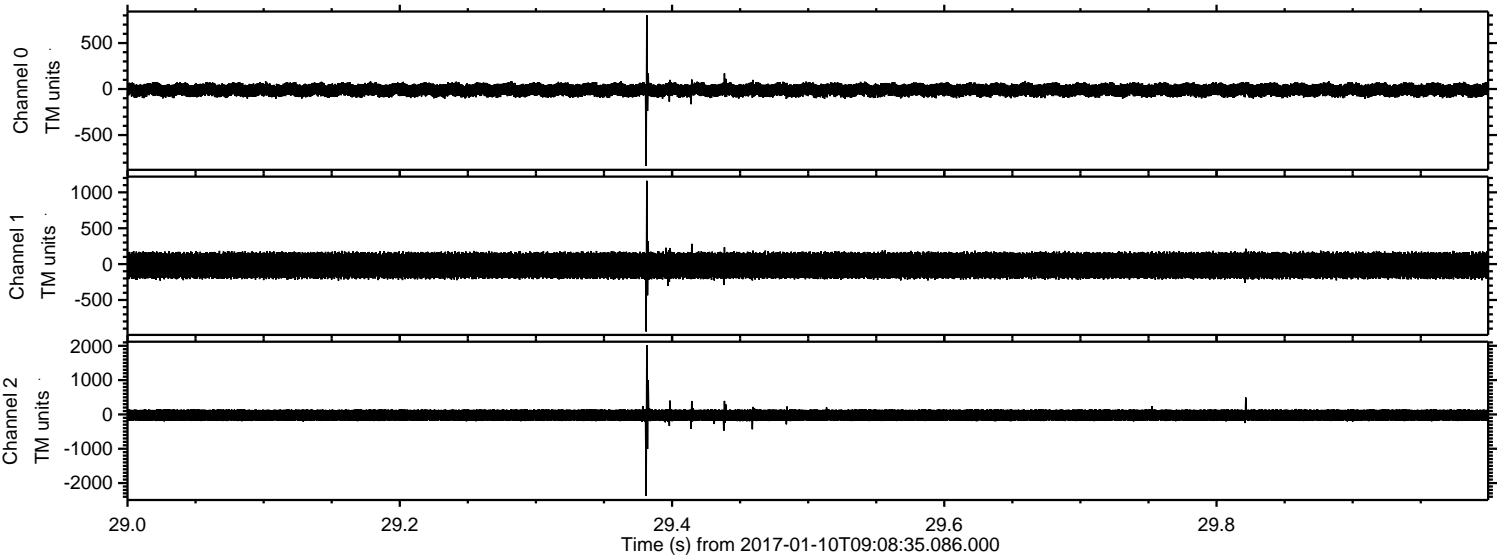

Processed Tue Jan 10 11:37:47 2017 by ELM ver.2012-10-06 from 001__elm20170110_090834__dat00.bin

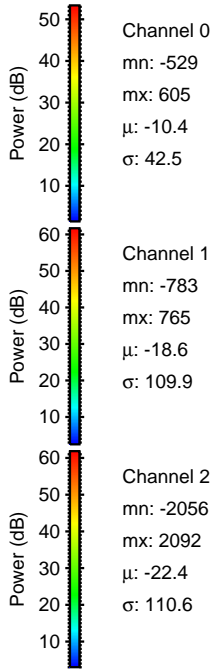
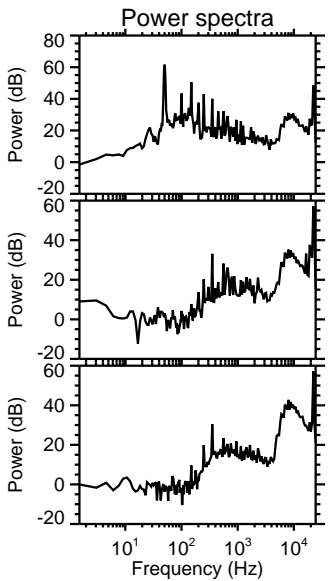
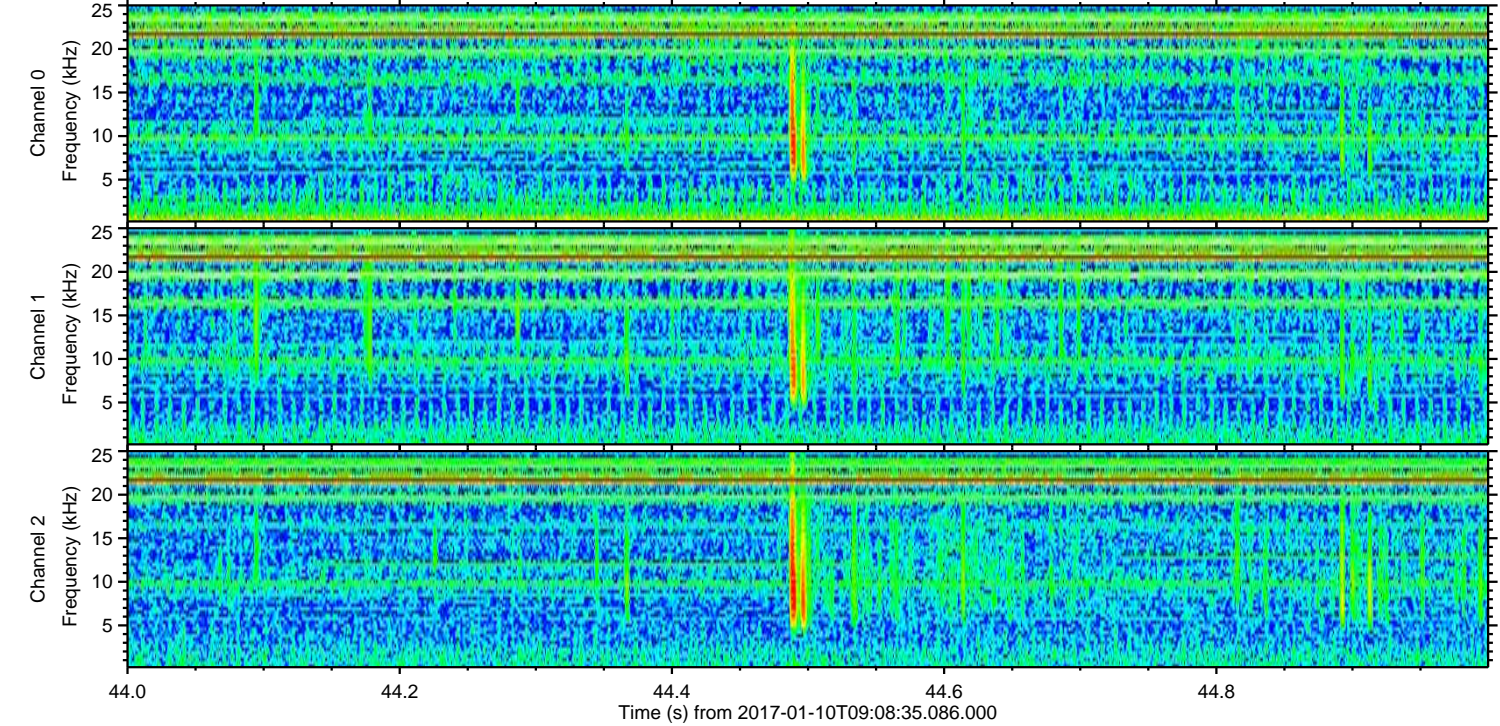
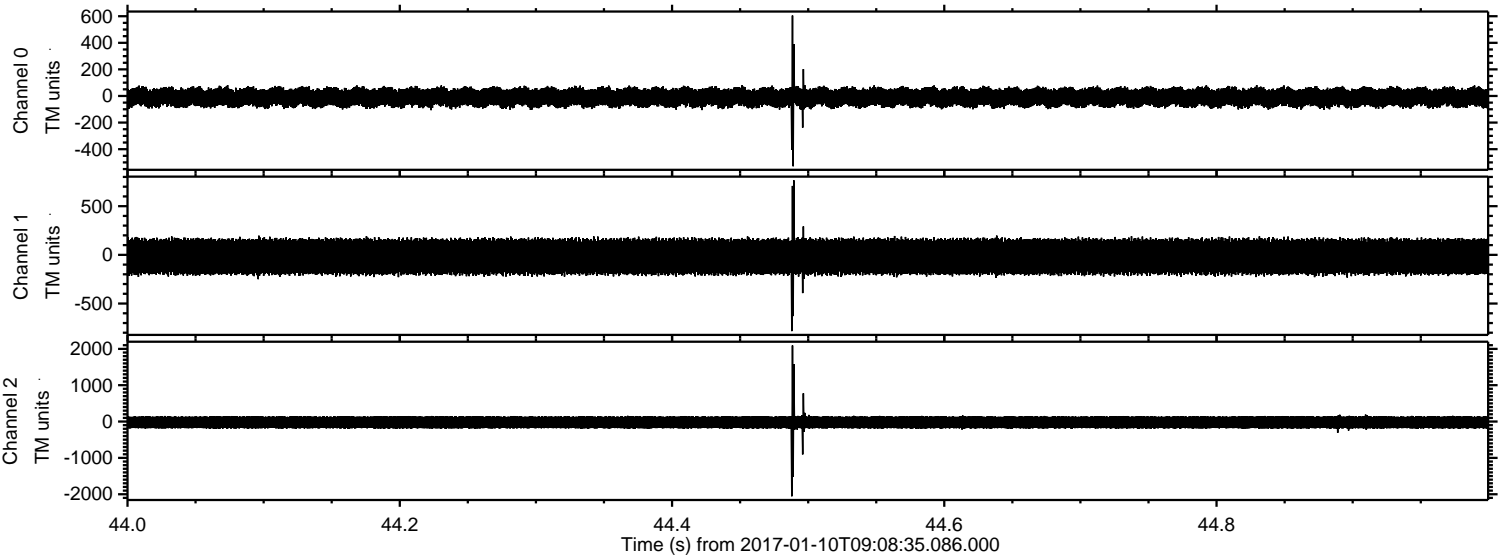

Processed Tue Jan 10 11:37:49 2017 by ELM ver.2012-10-06 from 001__elm20170110_090834__dat00.bin

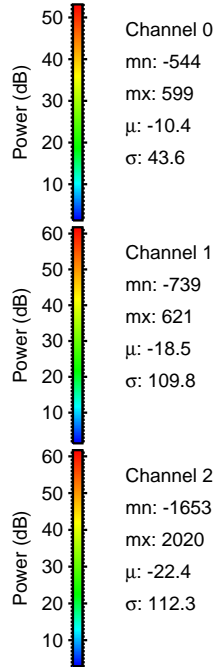
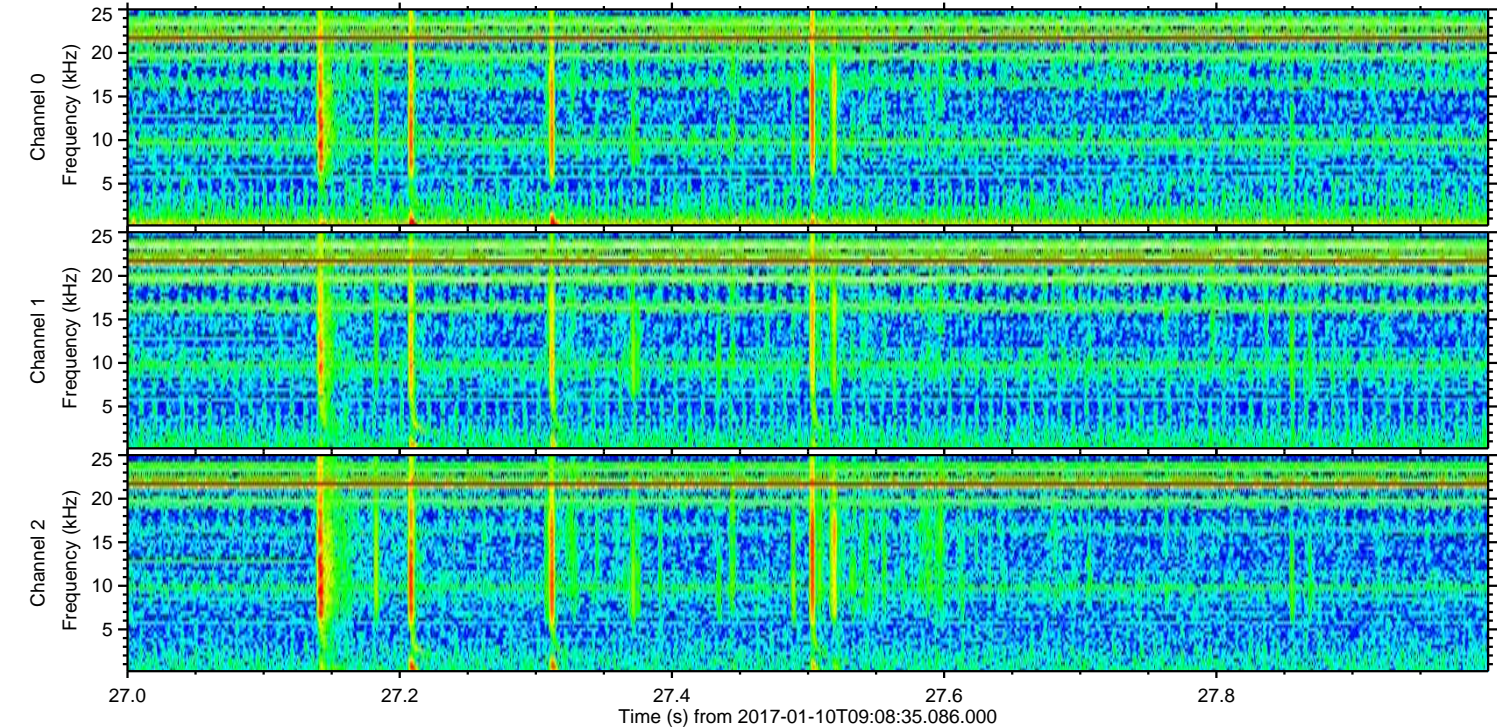
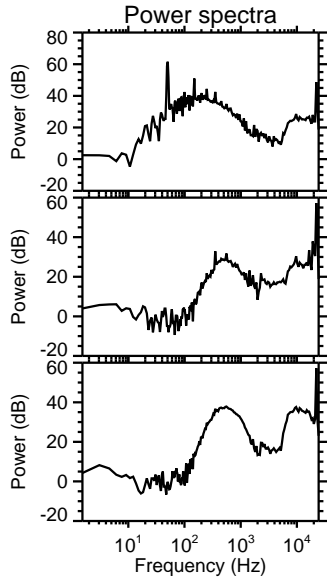
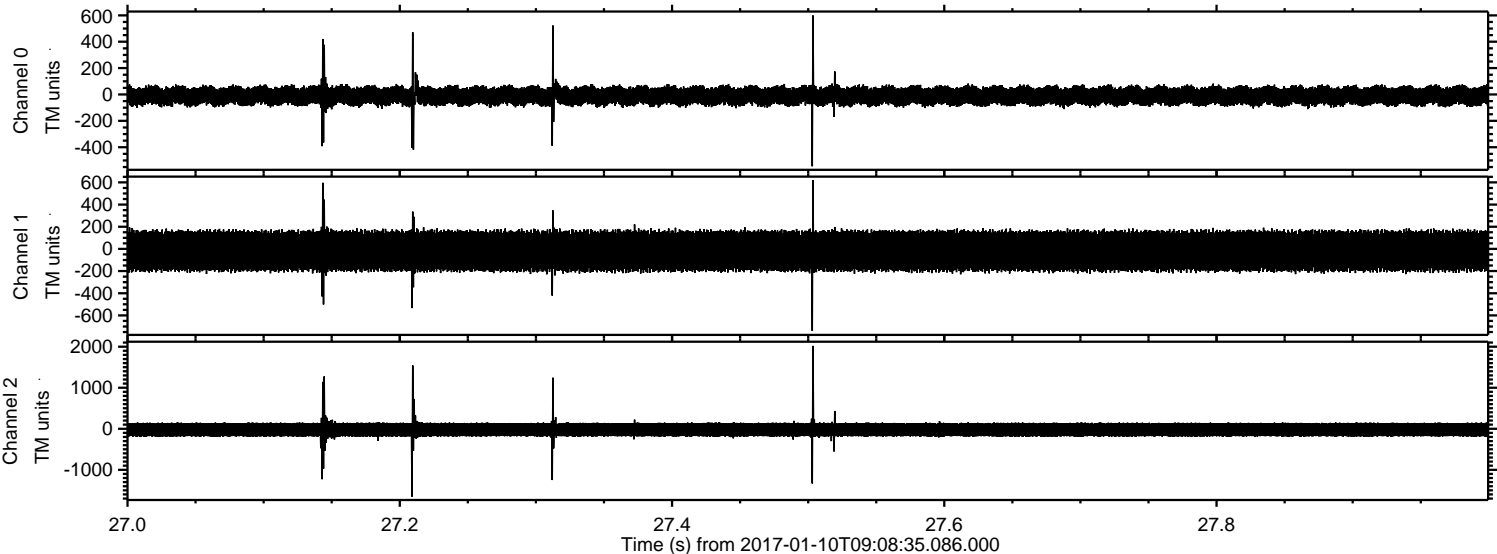

Processed Tue Jan 10 11:37:51 2017 by ELM ver.2012-10-06 from 001__elm20170110_090834__dat00.bin

