

# ELMAVAN 3D WAVEFORMS (Measured data sampled at 50 kHz) 51000 packets of 144 samples from 2017-01-10T07:23:30.520.999.

Processed Tue Jan 10 08:31:37 2017 by ELM ver.2012-10-06 from 001\_\_elm20170110\_072329\_\_dat00.bin

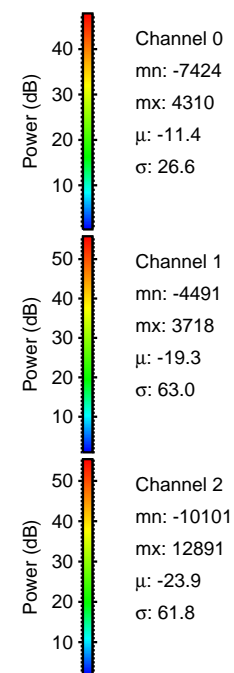

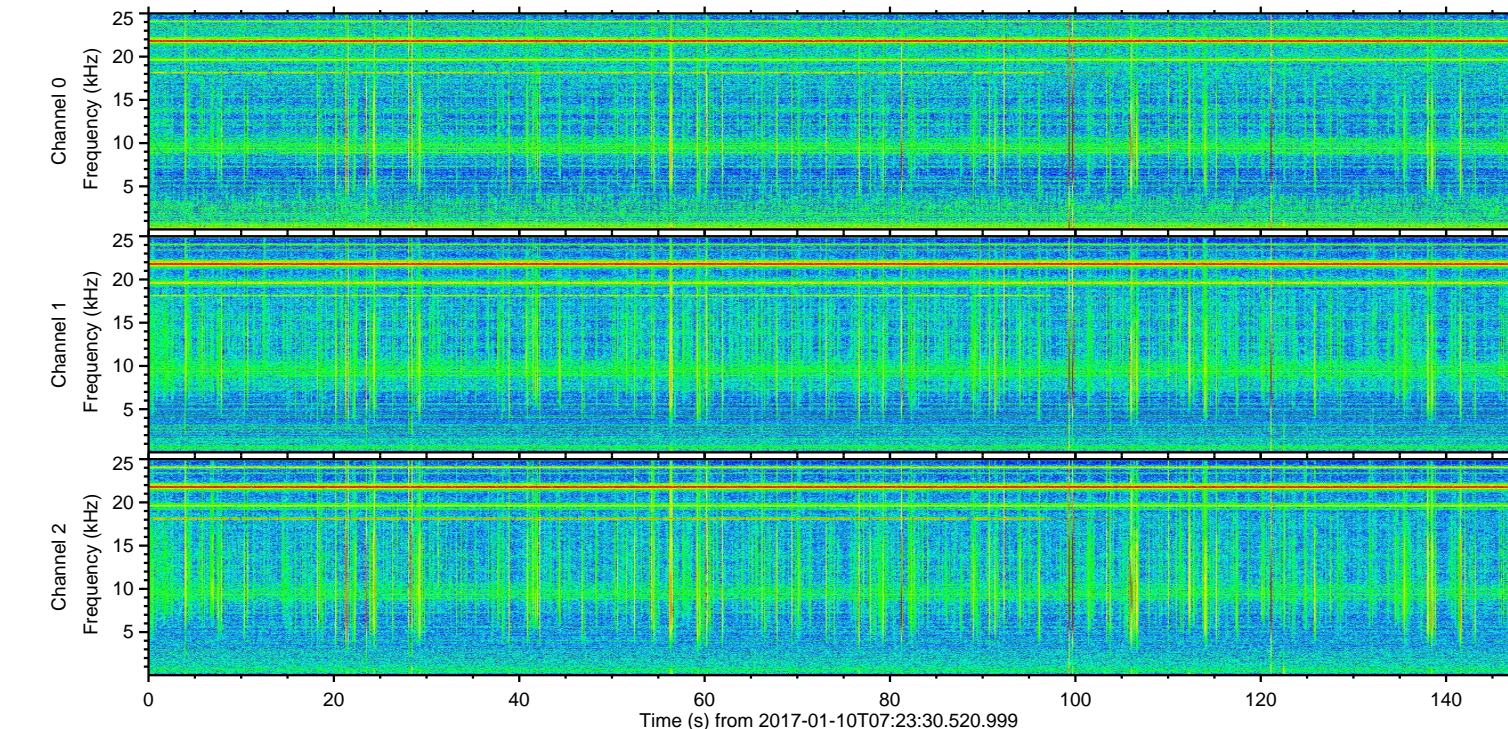
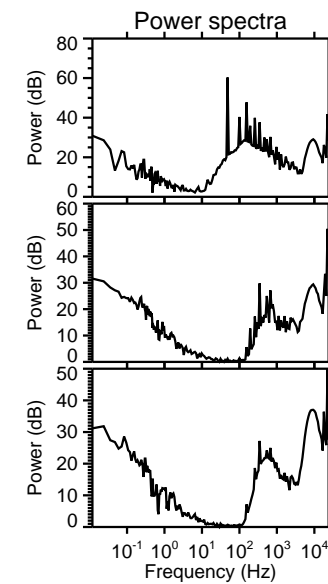
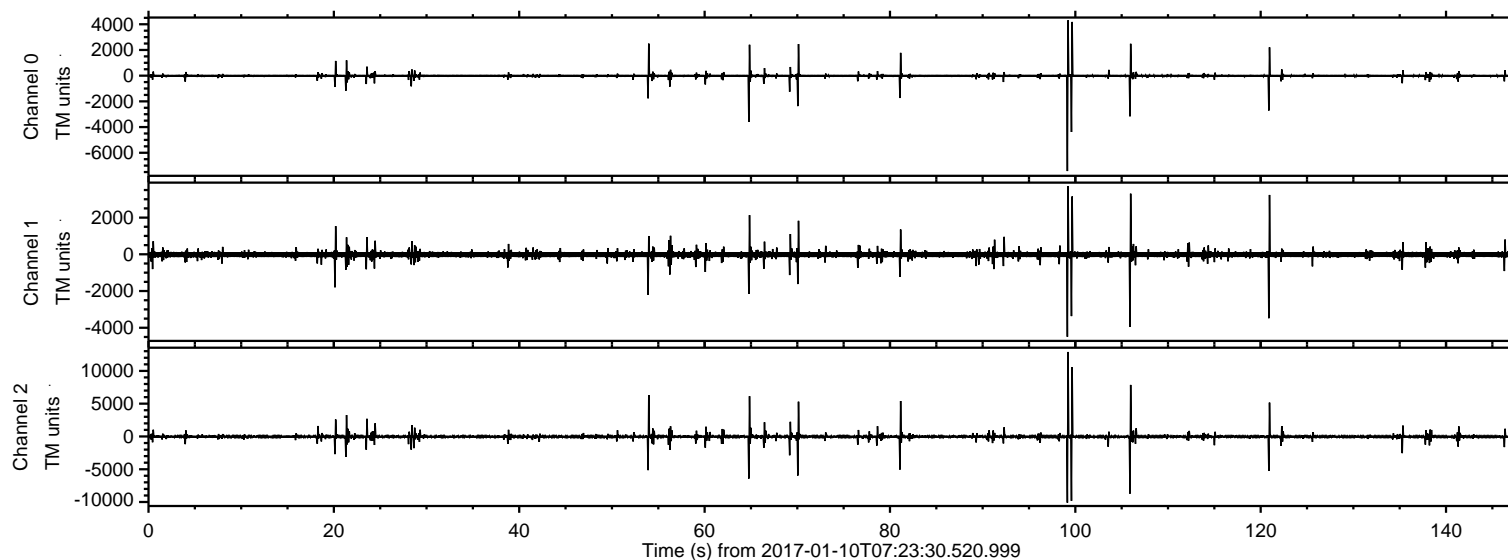

ELMAVAN 3D WAVEFORMS (Measured data sampled at 50 kHz) 51000 packets of 144 samples from 2017-01-10T07:23:30.520.999. Part 100/147

Processed Tue Jan 10 08:31:48 2017 by ELM ver.2012-10-06 from 001\_\_elm20170110\_072329\_\_dat00.bin

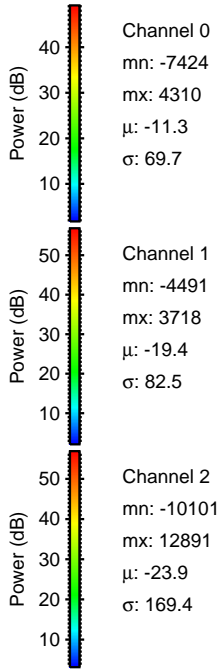
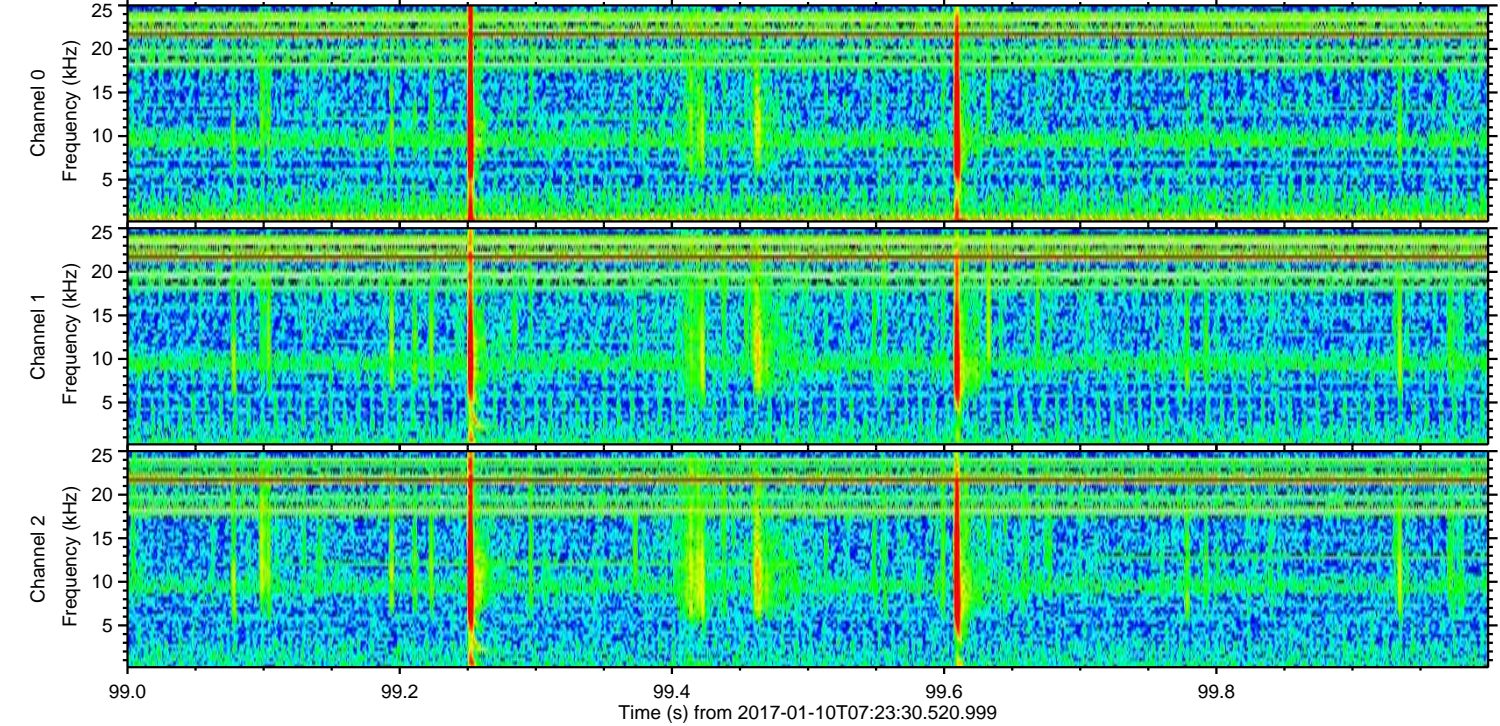
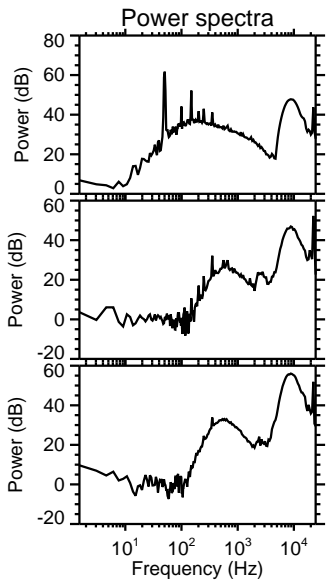
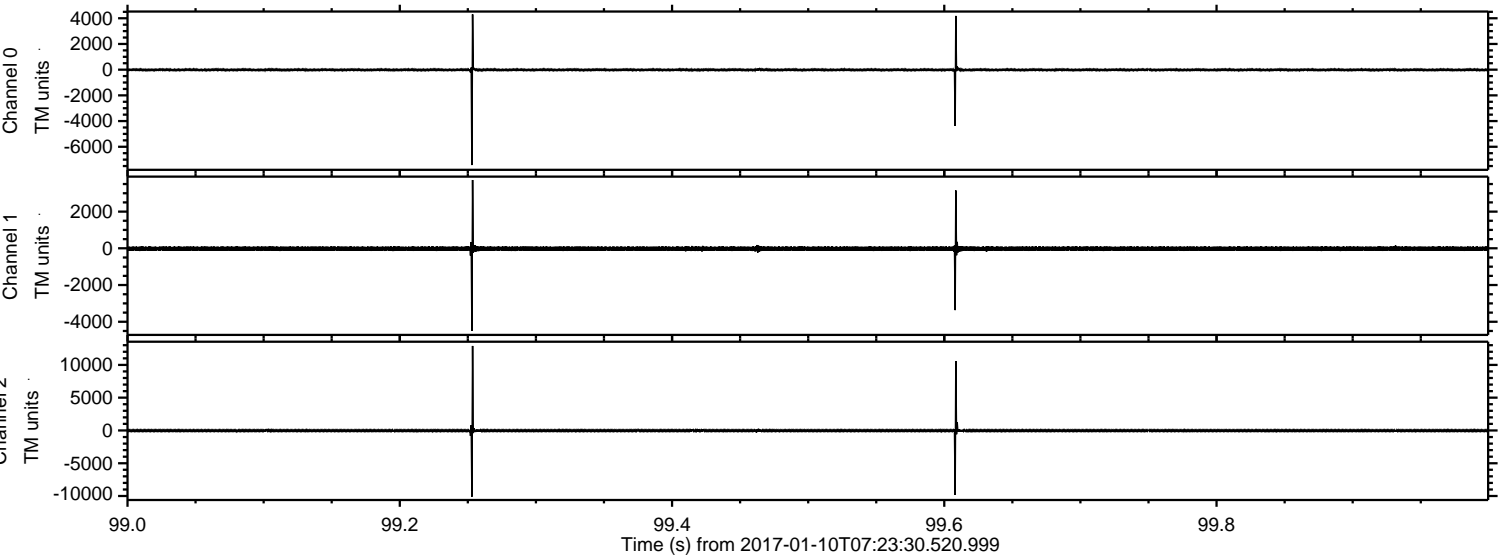



ELMAVAN 3D WAVEFORMS (Measured data sampled at 50 kHz) 51000 packets of 144 samples from 2017-01-10T07:23:30.520.999. Part 106/147

Processed Tue Jan 10 08:31:49 2017 by ELM ver.2012-10-06 from 001\_\_elm20170110\_072329\_\_dat00.bin

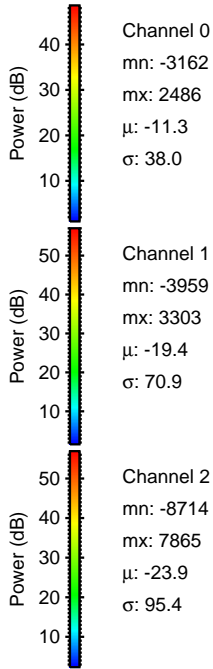
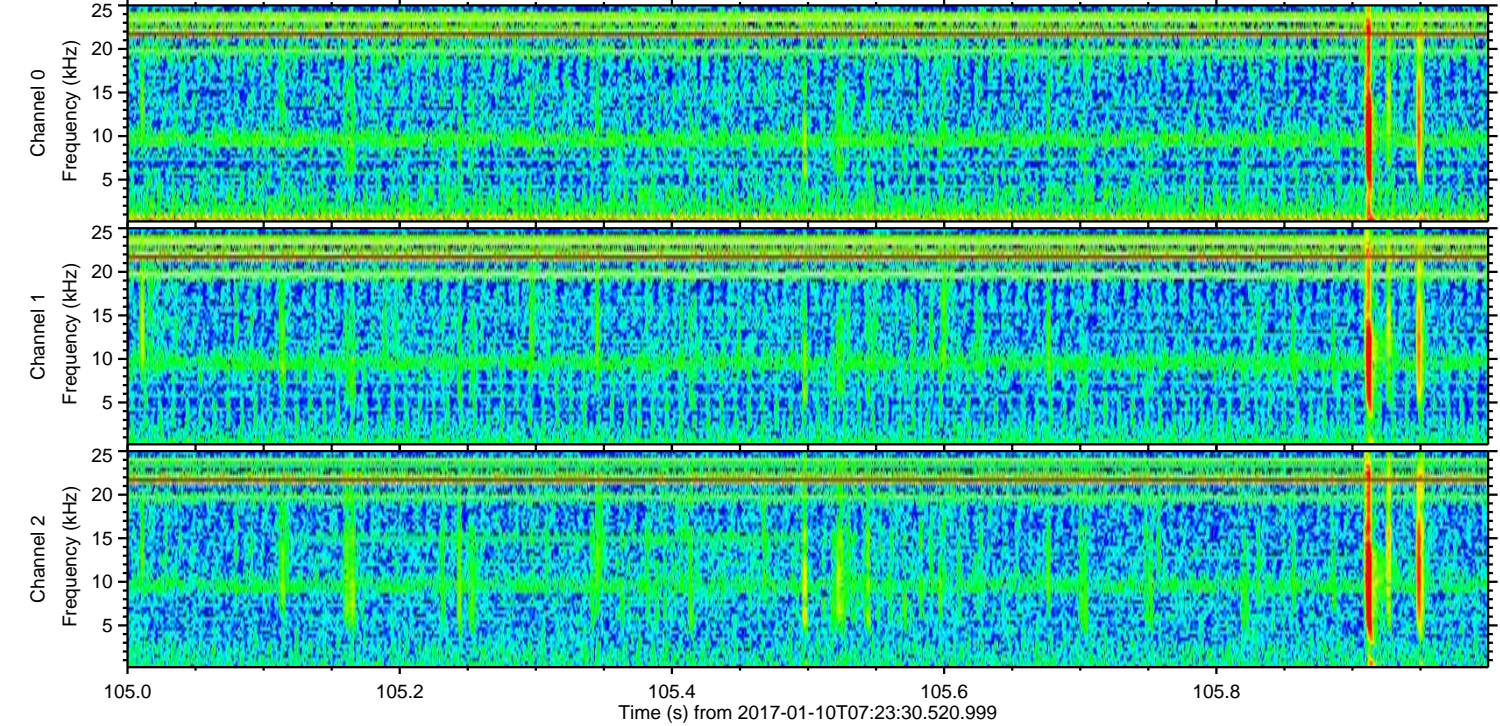
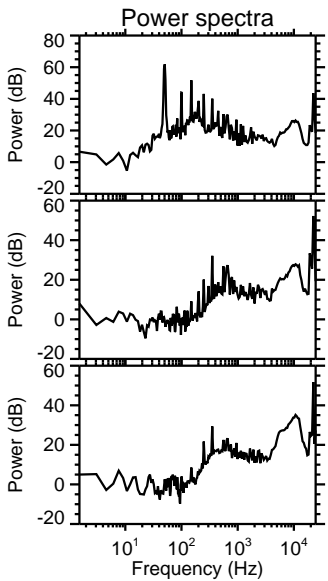
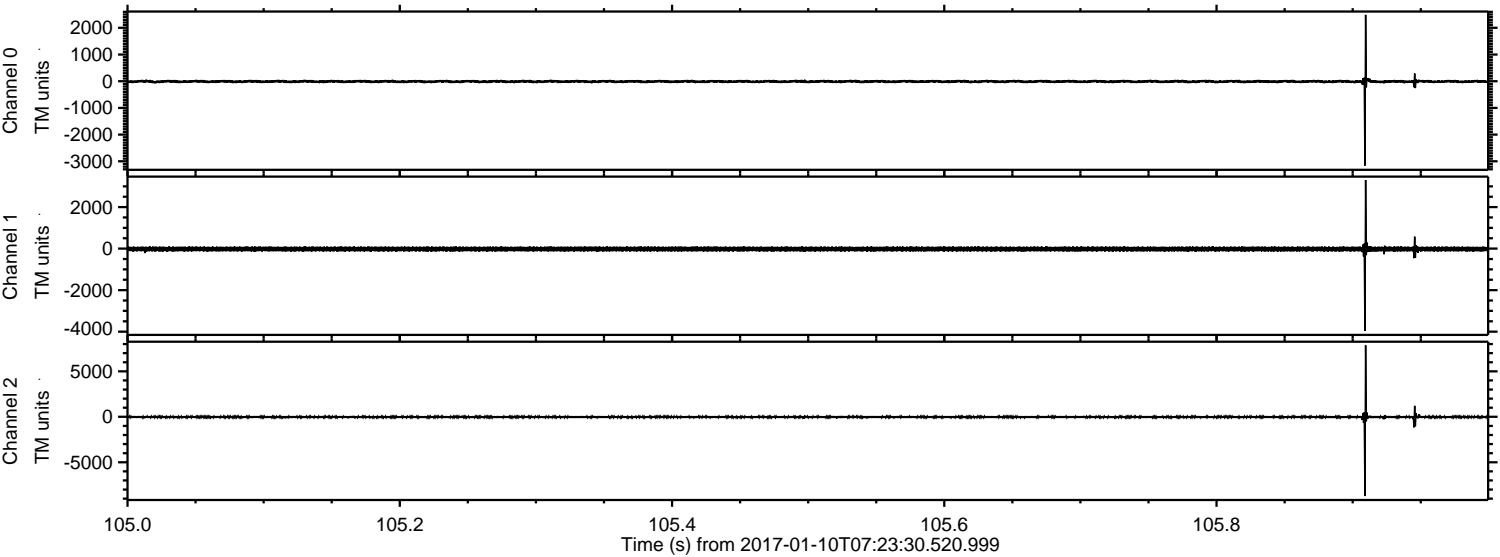



Processed Tue Jan 10 08:31:50 2017 by ELM ver.2012-10-06 from 001\_\_elm20170110\_072329\_\_dat00.bin

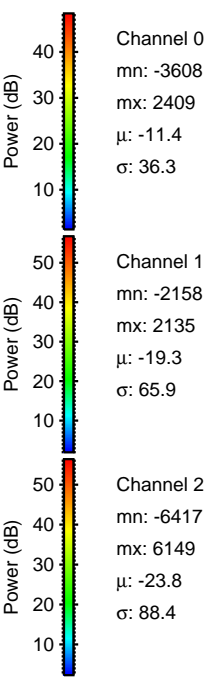
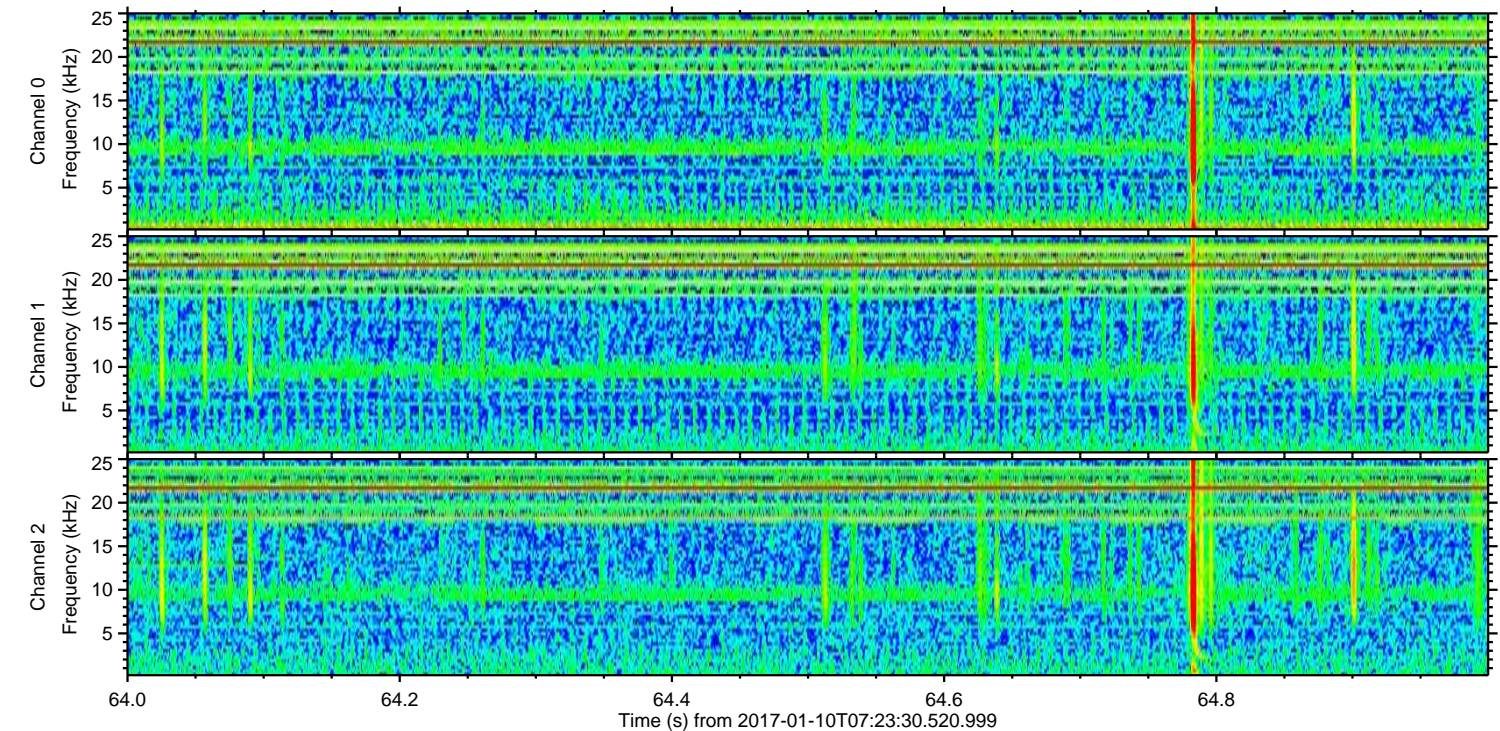
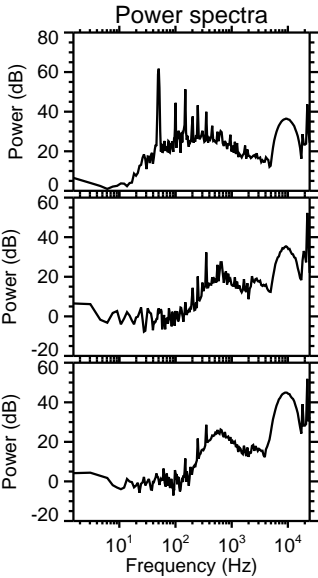
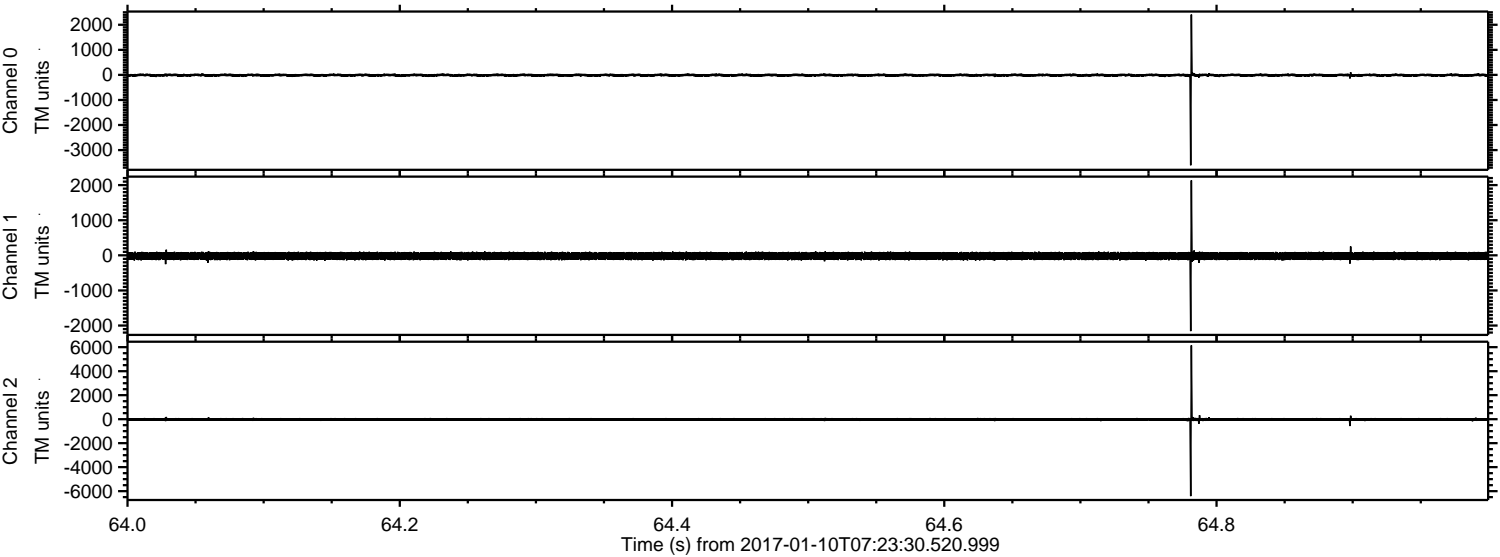

Channel 0  
mn: -3608  
mx: 2409  
 $\mu$ : -11.4  
 $\sigma$ : 36.3

Channel 1  
mn: -2158  
mx: 2135  
 $\mu$ : -19.3  
 $\sigma$ : 65.9

Channel 2  
mn: -6417  
mx: 6149  
 $\mu$ : -23.8  
 $\sigma$ : 88.4



Processed Tue Jan 10 08:31:51 2017 by ELM ver.2012-10-06 from 001\_\_elm20170110\_072329\_\_dat00.bin

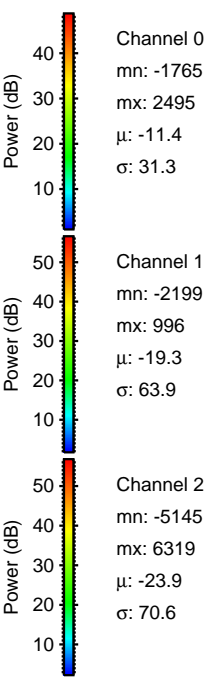
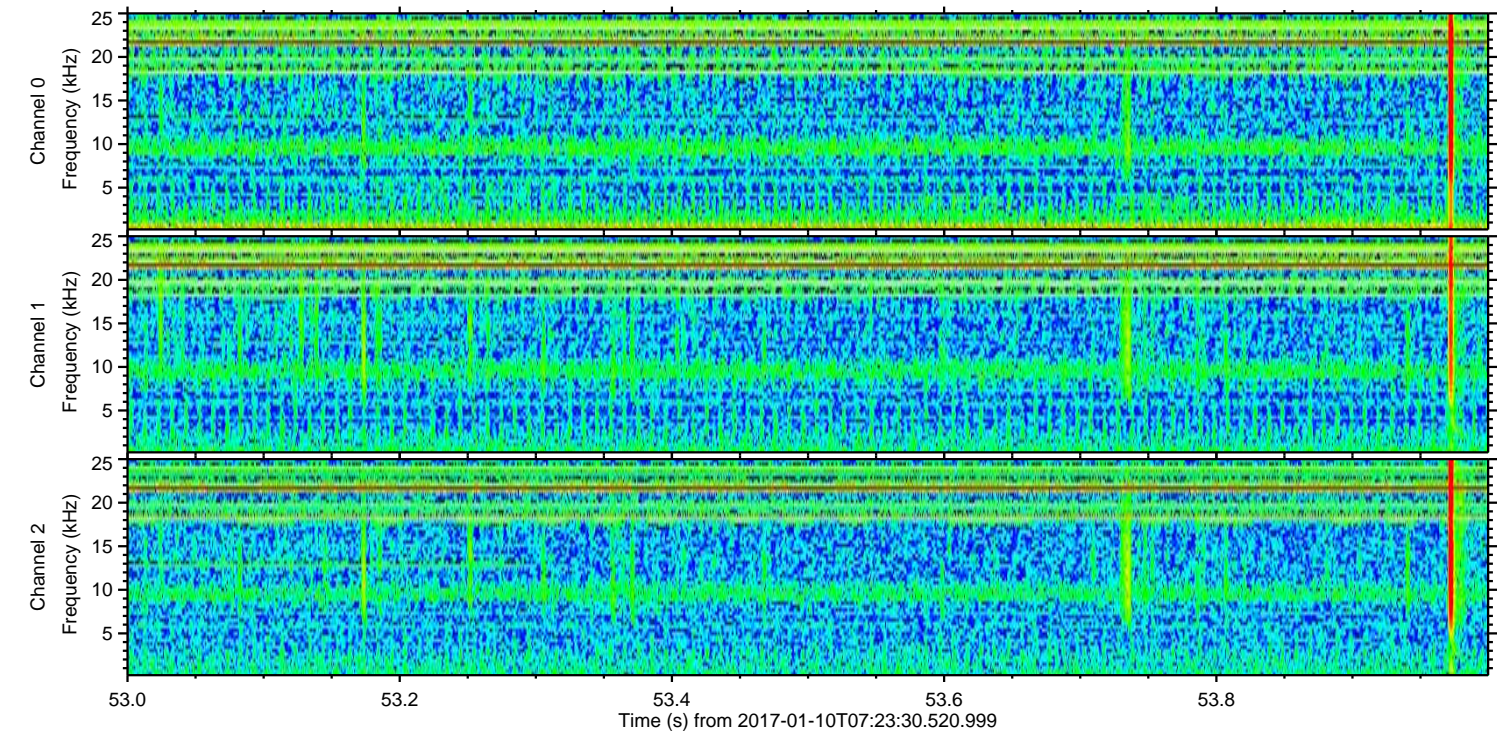
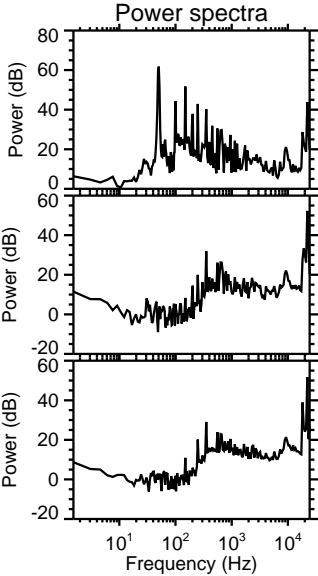
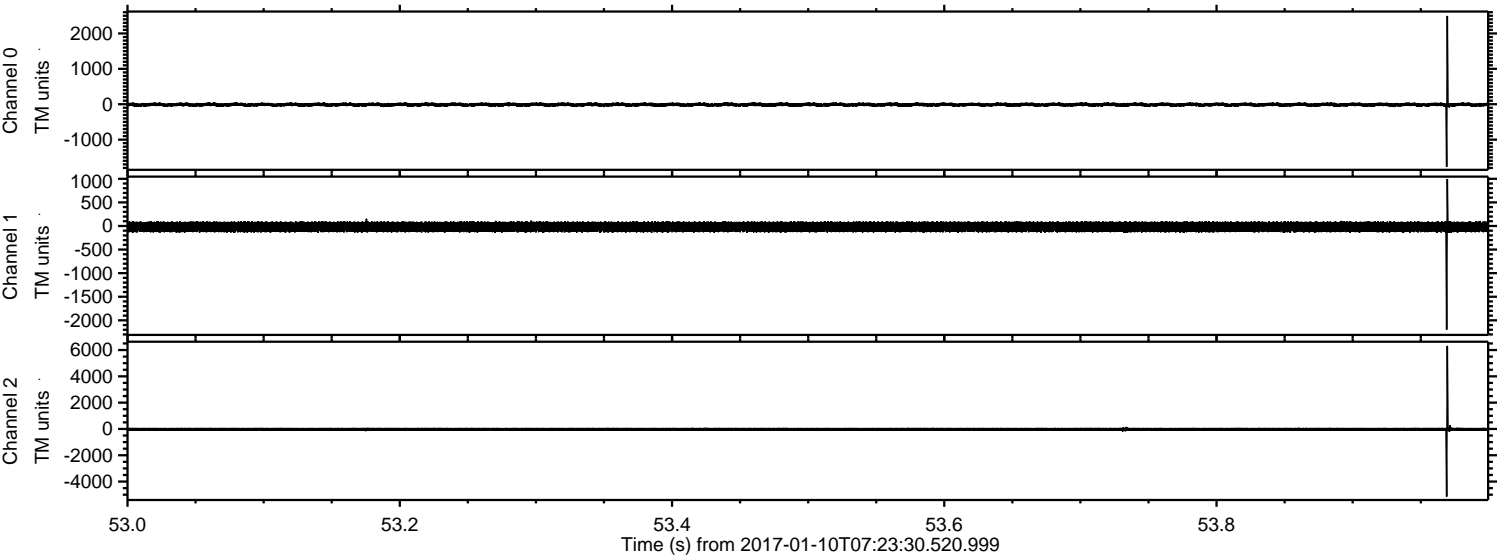



Processed Tue Jan 10 08:31:52 2017 by ELM ver.2012-10-06 from 001\_\_elm20170110\_072329\_\_dat00.bin

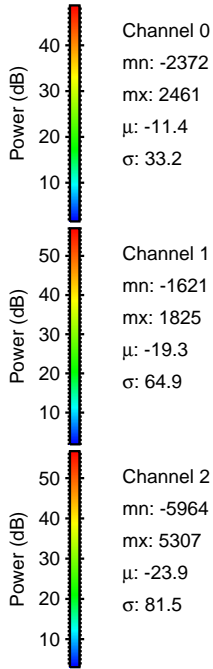
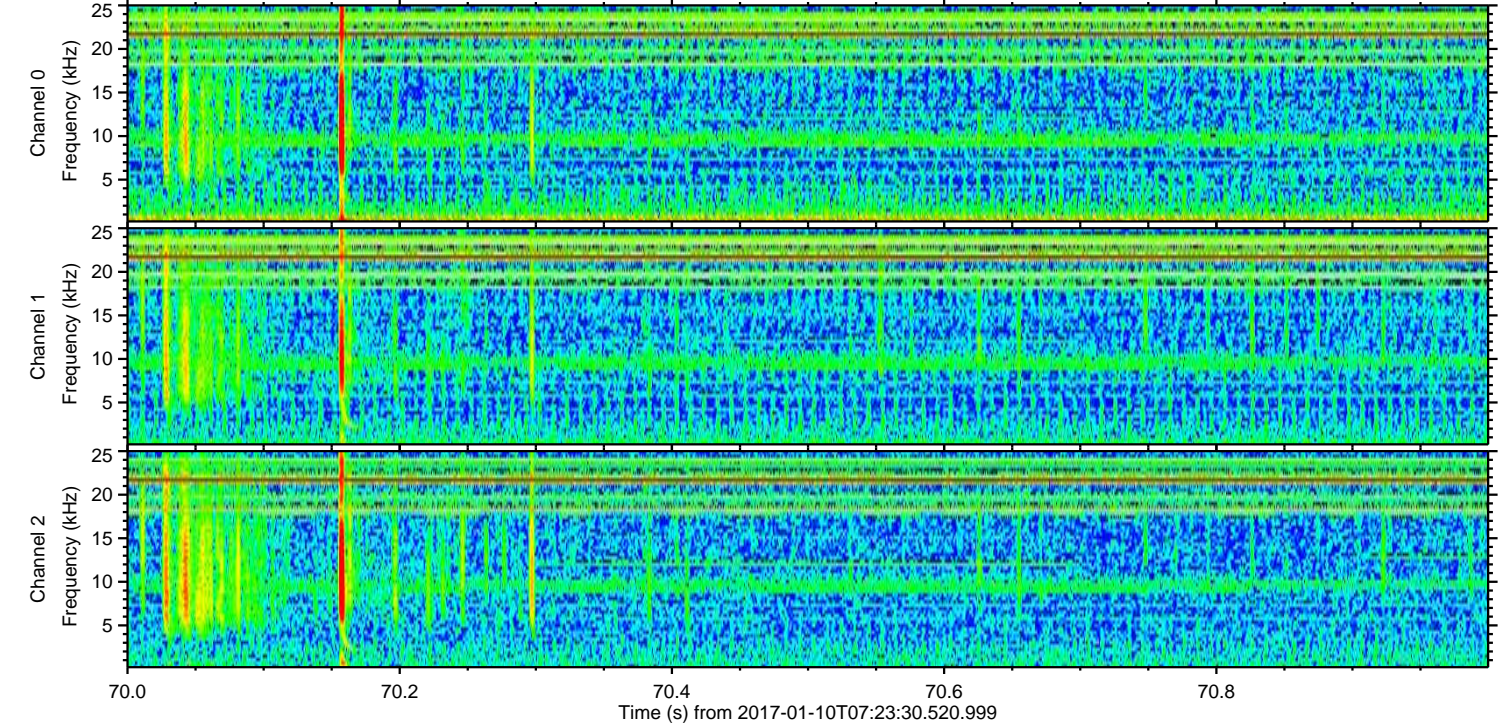
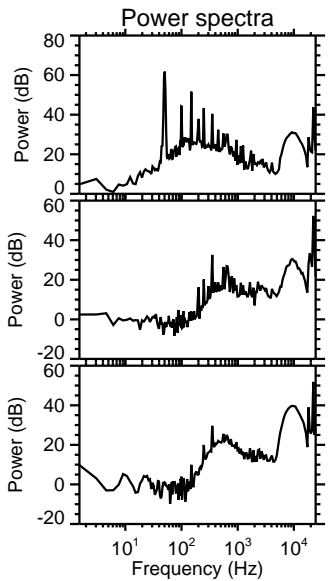
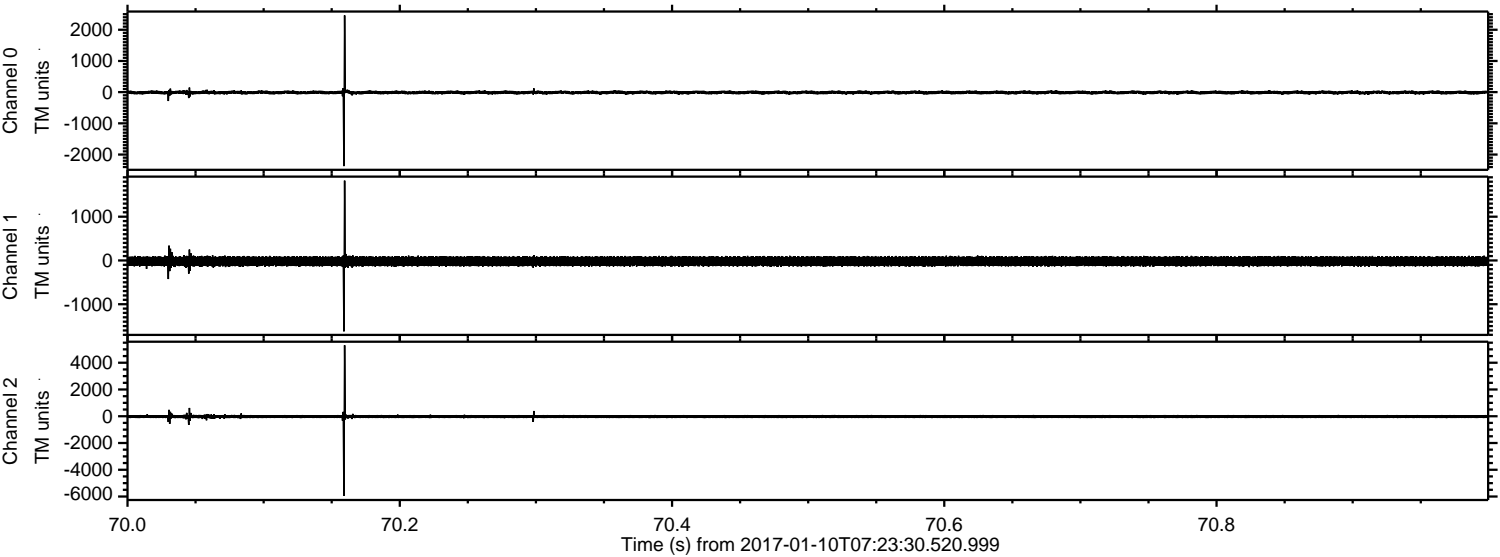

Channel 0  
mn: -2372  
mx: 2461  
 $\mu$ : -11.4  
 $\sigma$ : 33.2

Channel 1  
mn: -1621  
mx: 1825  
 $\mu$ : -19.3  
 $\sigma$ : 64.9

Channel 2  
mn: -5964  
mx: 5307  
 $\mu$ : -23.9  
 $\sigma$ : 81.5



ELMAVAN 3D WAVEFORMS (Measured data sampled at 50 kHz) 51000 packets of 144 samples from 2017-01-10T07:23:30.520.999. Part 82/147

Processed Tue Jan 10 08:31:53 2017 by ELM ver.2012-10-06 from 001\_\_elm20170110\_072329\_\_dat00.bin

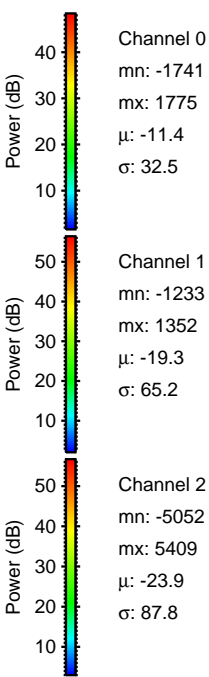
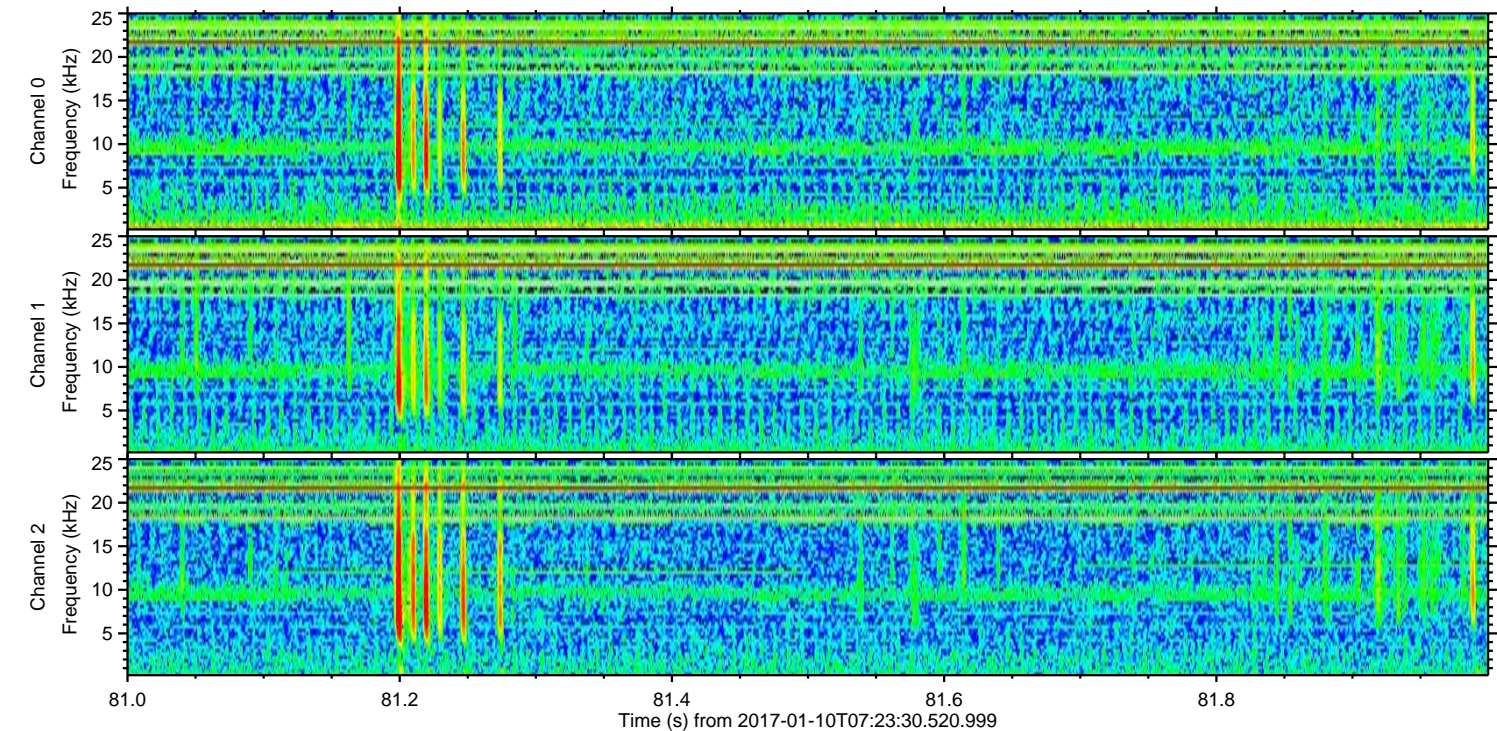
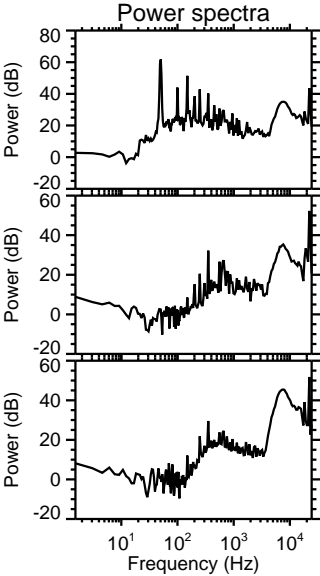
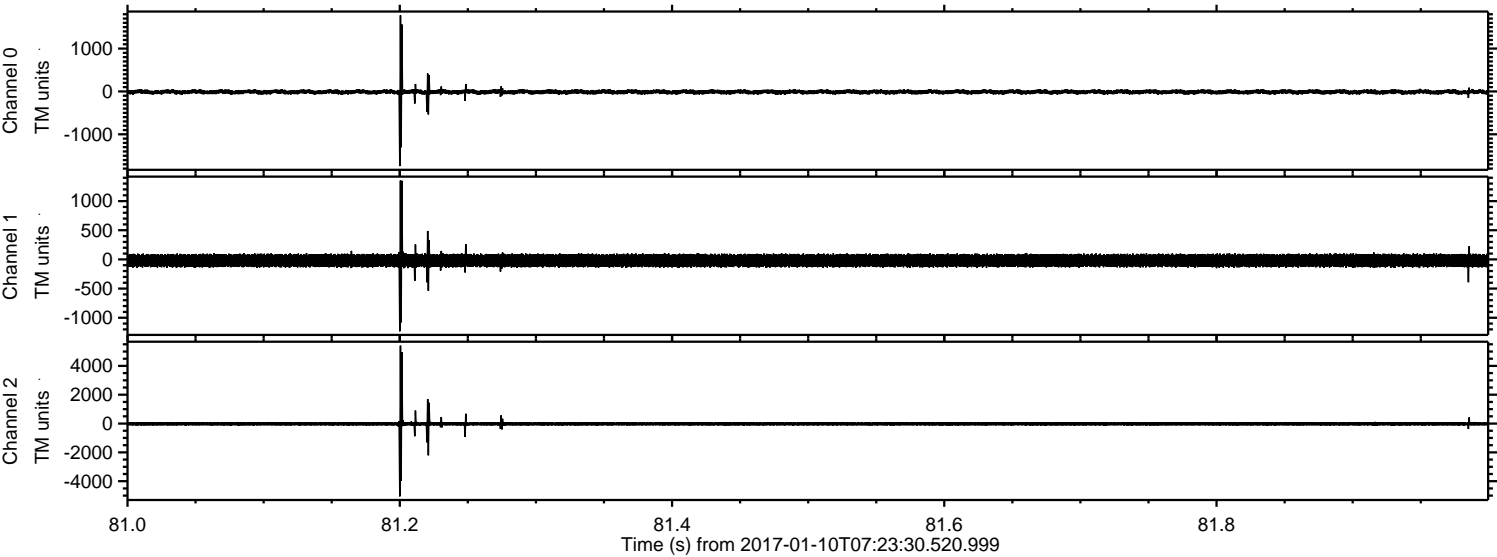



ELMAVAN 3D WAVEFORMS (Measured data sampled at 50 kHz) 51000 packets of 144 samples from 2017-01-10T07:23:30.520.999. Part 121/147

Processed Tue Jan 10 08:31:54 2017 by ELM ver.2012-10-06 from 001\_\_elm20170110\_072329\_\_dat00.bin

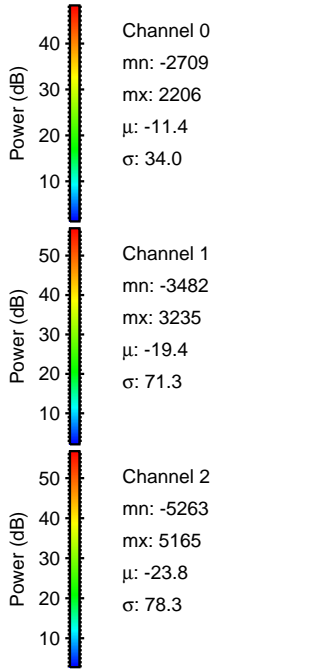
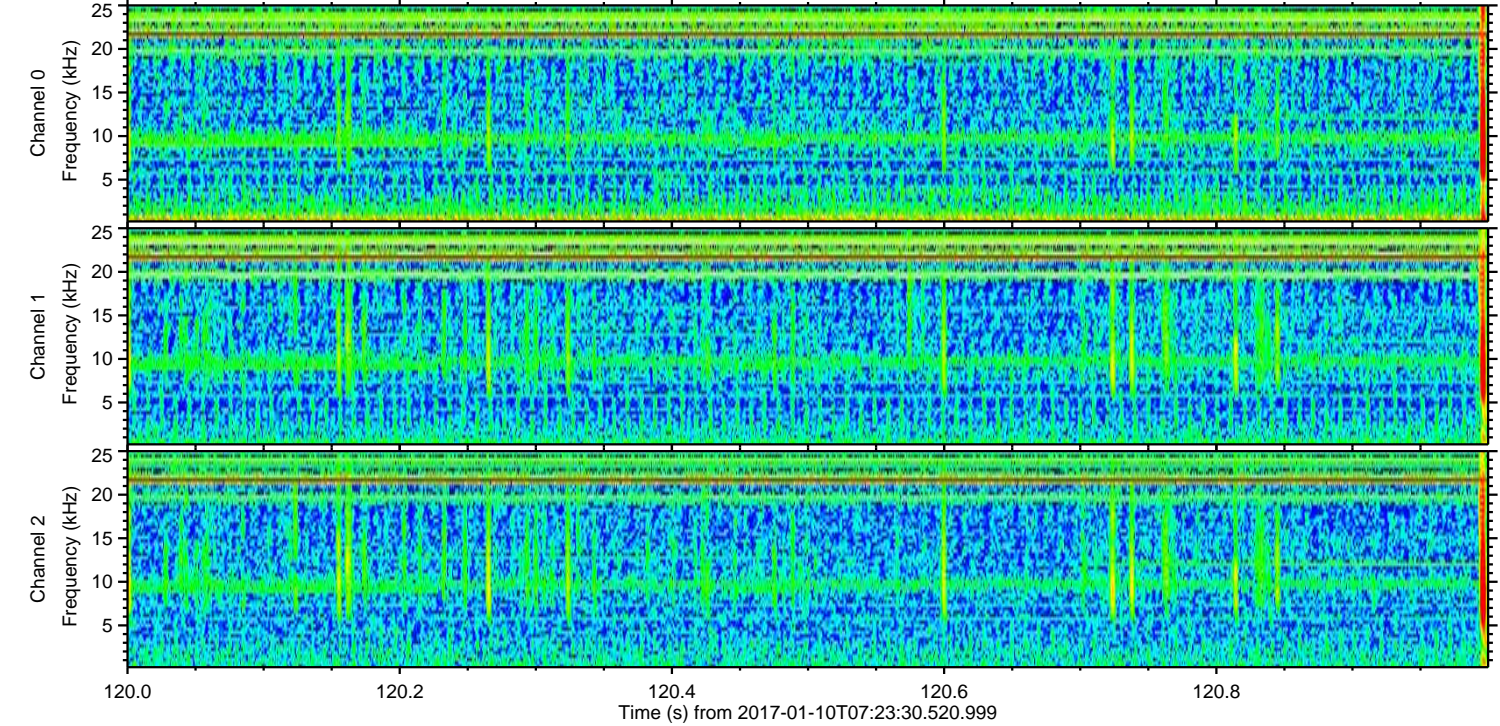
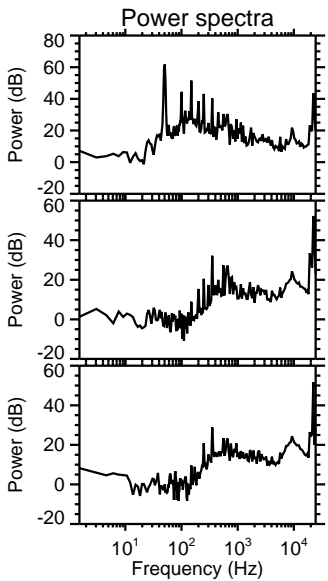
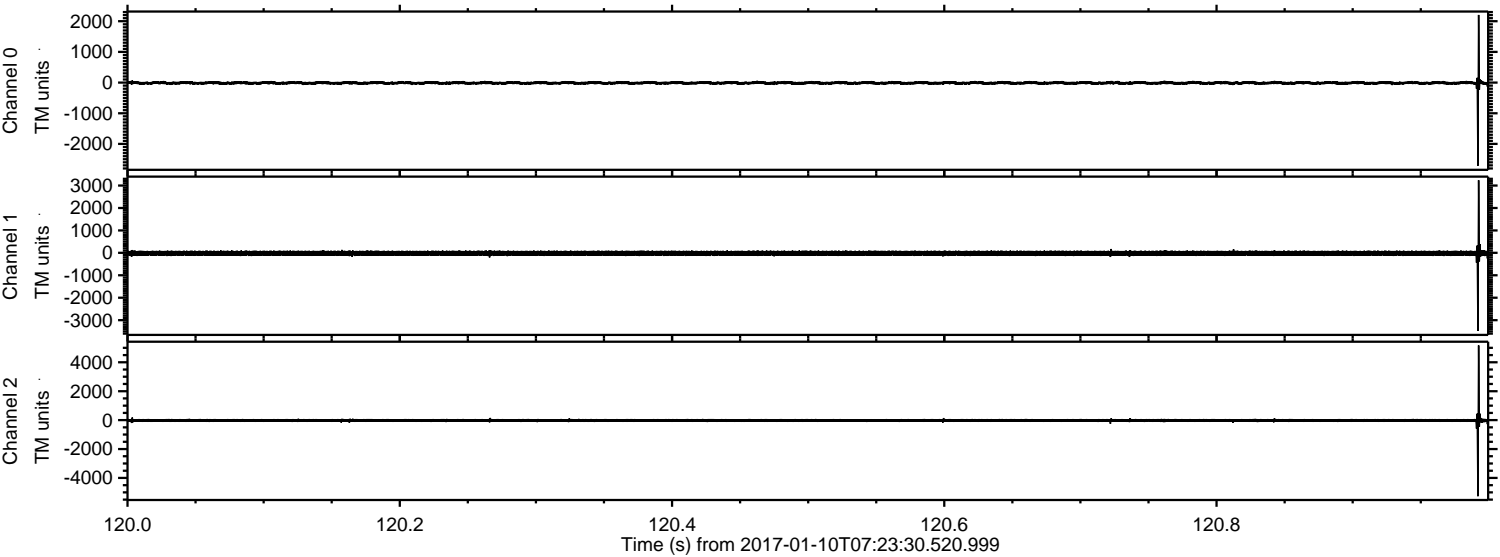



Processed Tue Jan 10 08:31:55 2017 by ELM ver.2012-10-06 from 001\_\_elm20170110\_072329\_\_dat00.bin

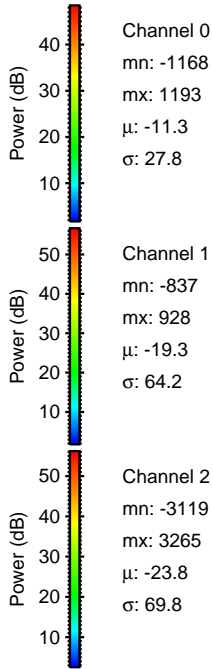
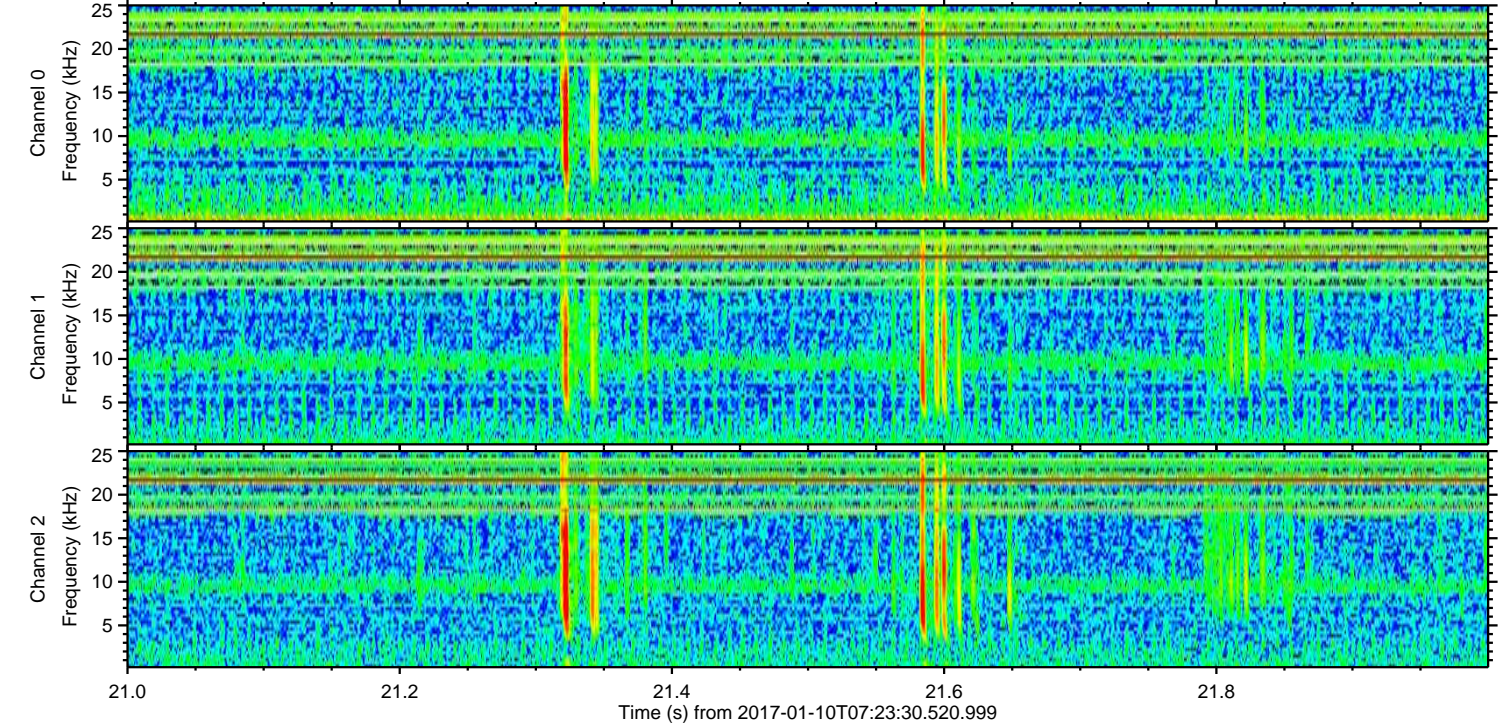
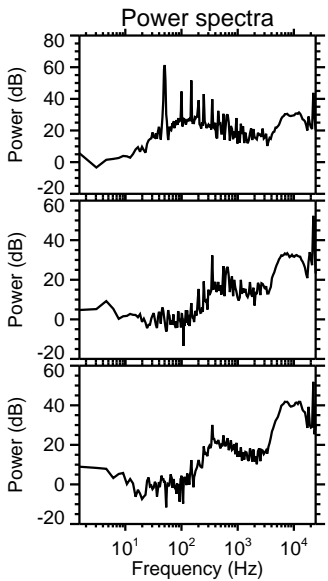
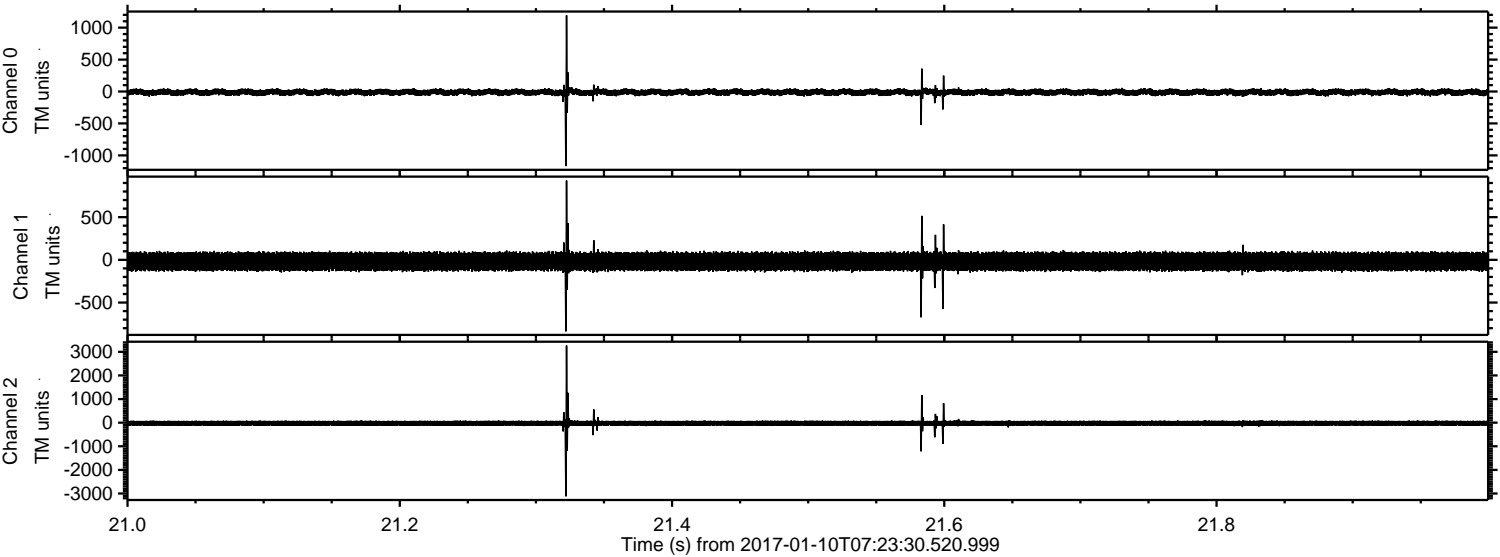



ELMAVAN 3D WAVEFORMS (Measured data sampled at 50 kHz) 51000 packets of 144 samples from 2017-01-10T07:23:30.520.999. Part 70/147

Processed Tue Jan 10 08:31:56 2017 by ELM ver.2012-10-06 from 001\_\_elm20170110\_072329\_\_dat00.bin

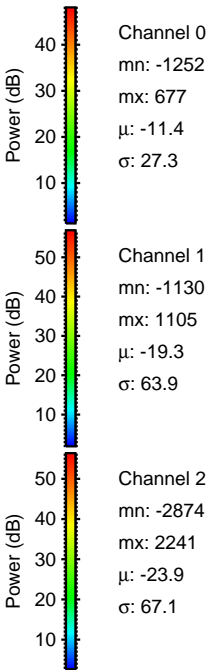
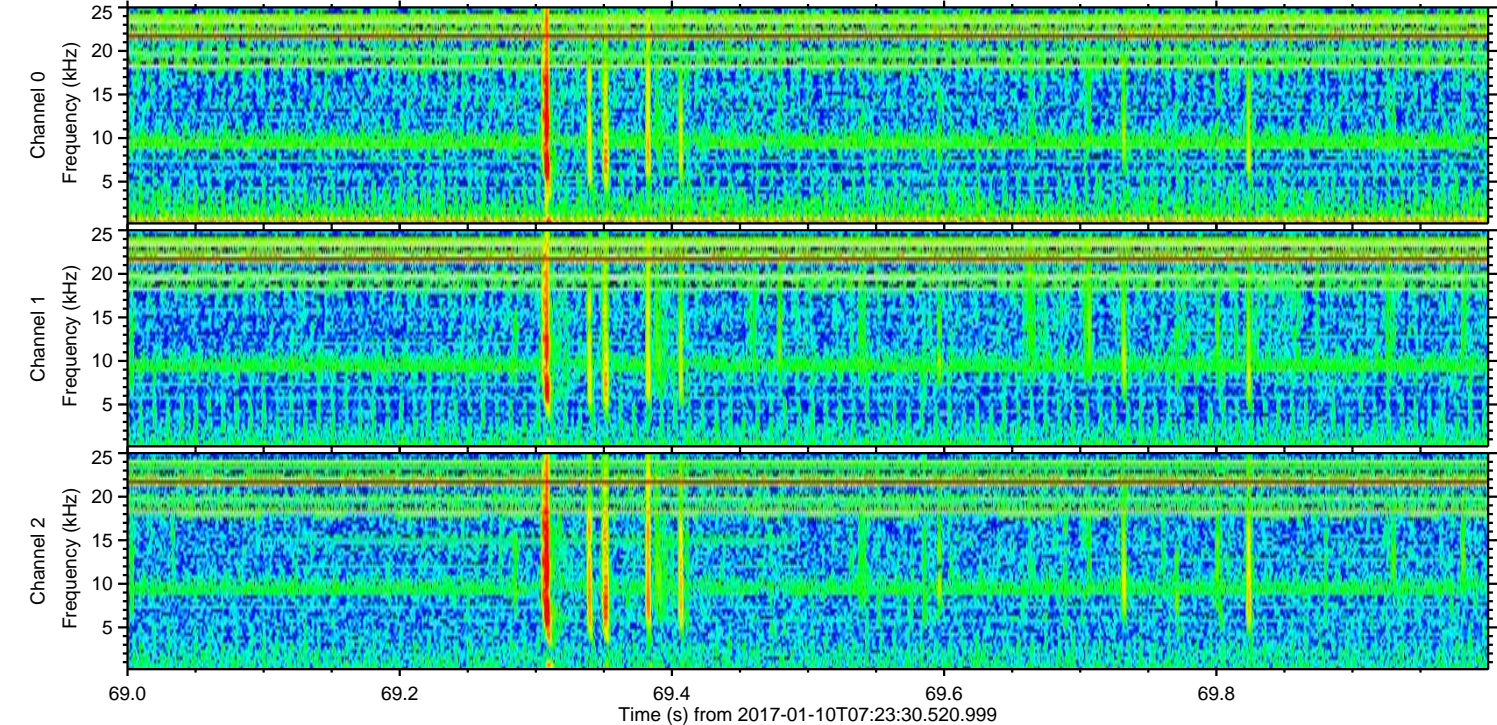
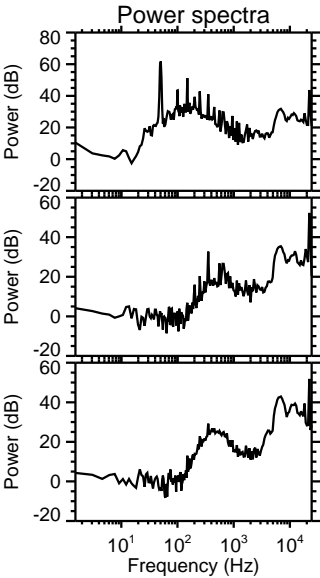
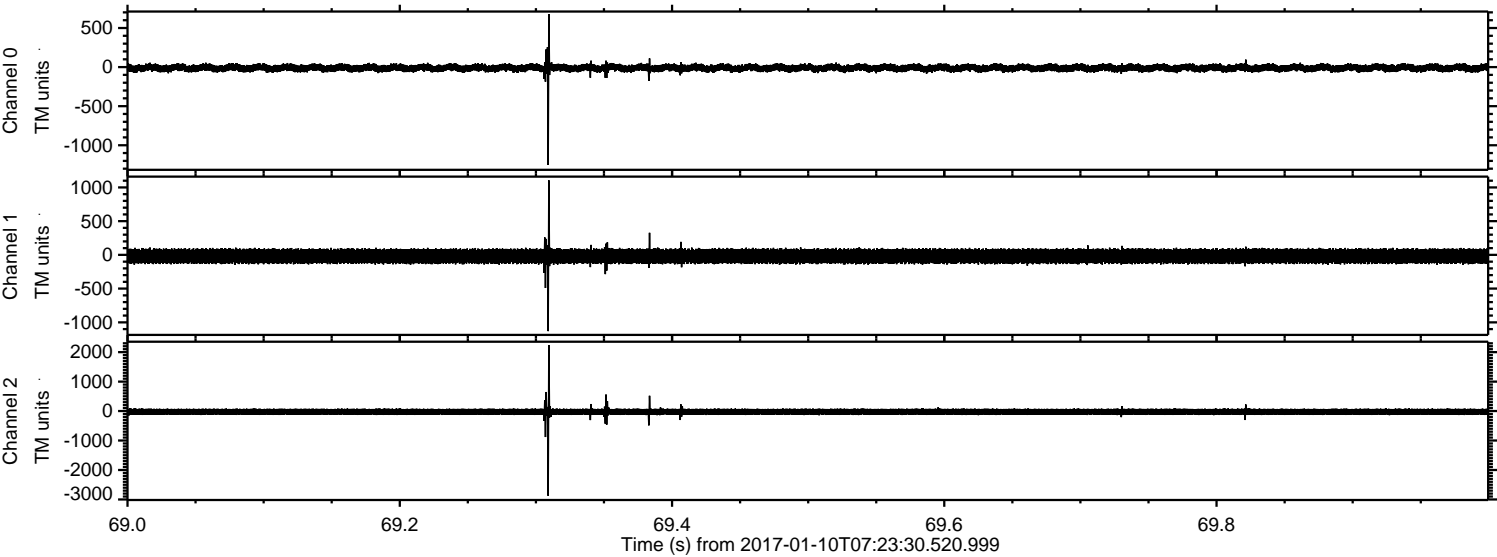



ELMAVAN 3D WAVEFORMS (Measured data sampled at 50 kHz) 51000 packets of 144 samples from 2017-01-10T07:23:30.520.999. Part 145/147

Processed Tue Jan 10 08:31:57 2017 by ELM ver.2012-10-06 from 001\_\_elm20170110\_072329\_\_dat00.bin

