

# ELMAVAN 3D WAVEFORMS (Measured data sampled at 50 kHz) 51000 packets of 144 samples from 2017-01-10T05:13:24.857.999.

Processed Tue Jan 10 06:21:42 2017 by ELM ver.2012-10-06 from 001\_\_elm20170110\_051323\_\_dat00.bin

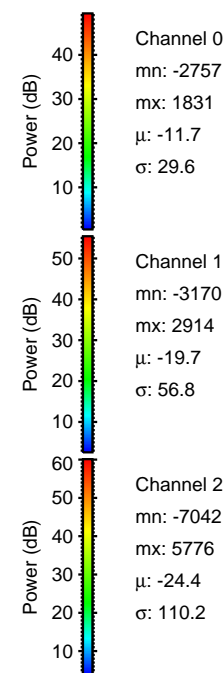

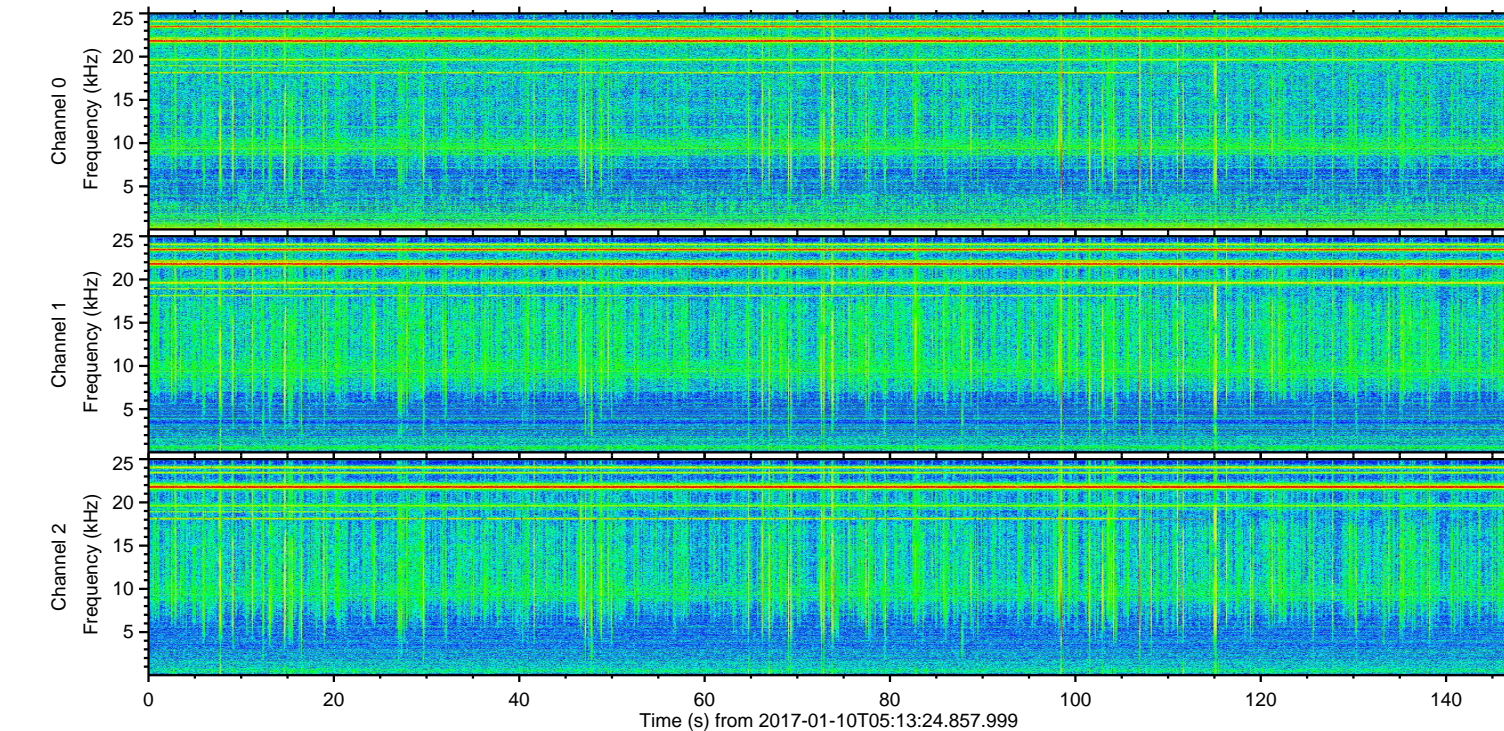
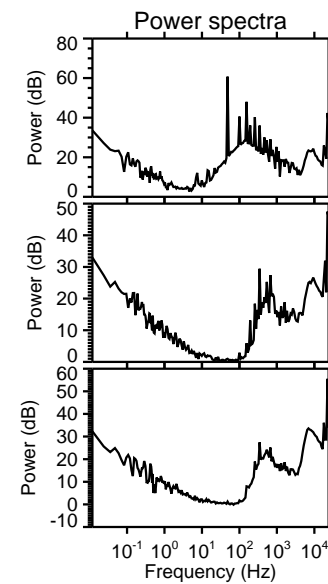
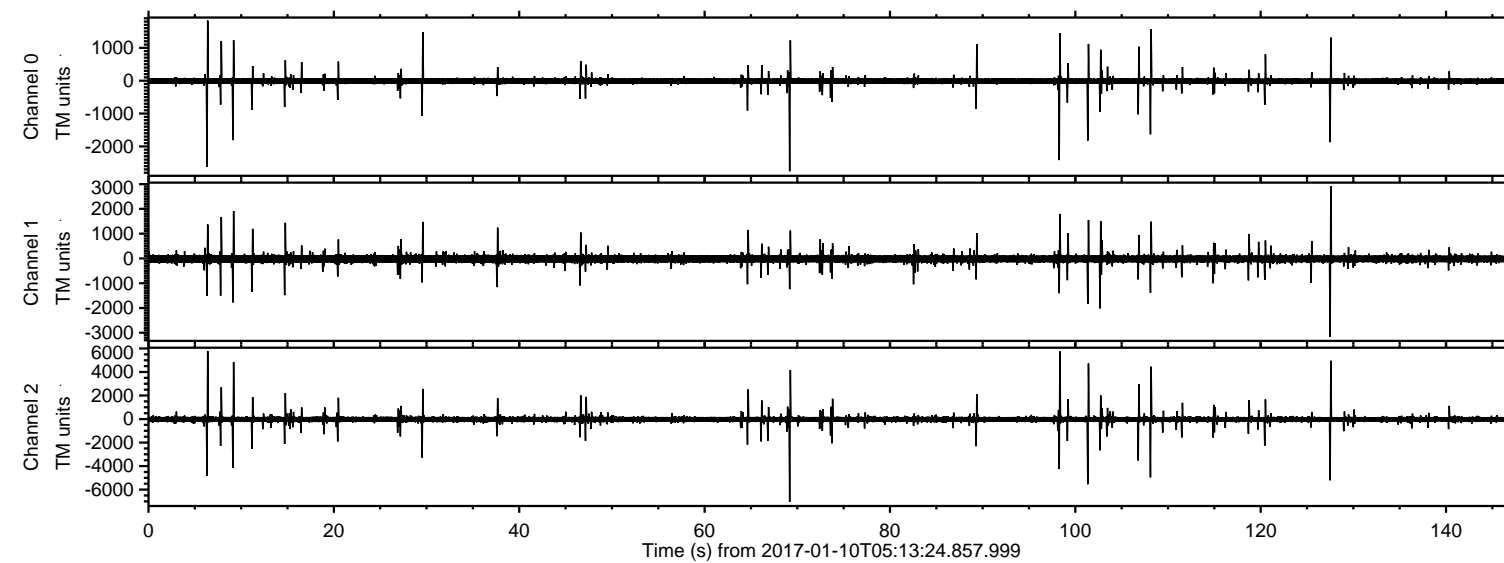

ELMAVAN 3D WAVEFORMS (Measured data sampled at 50 kHz) 51000 packets of 144 samples from 2017-01-10T05:13:24.857.999. Part 70/147

Processed Tue Jan 10 06:21:53 2017 by ELM ver.2012-10-06 from 001\_\_elm20170110\_051323\_\_dat00.bin

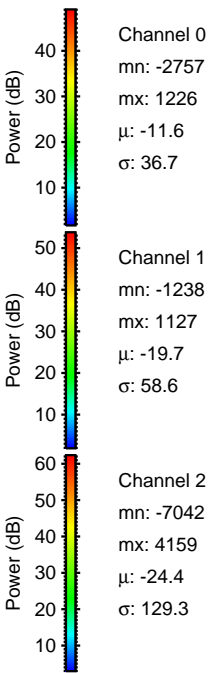
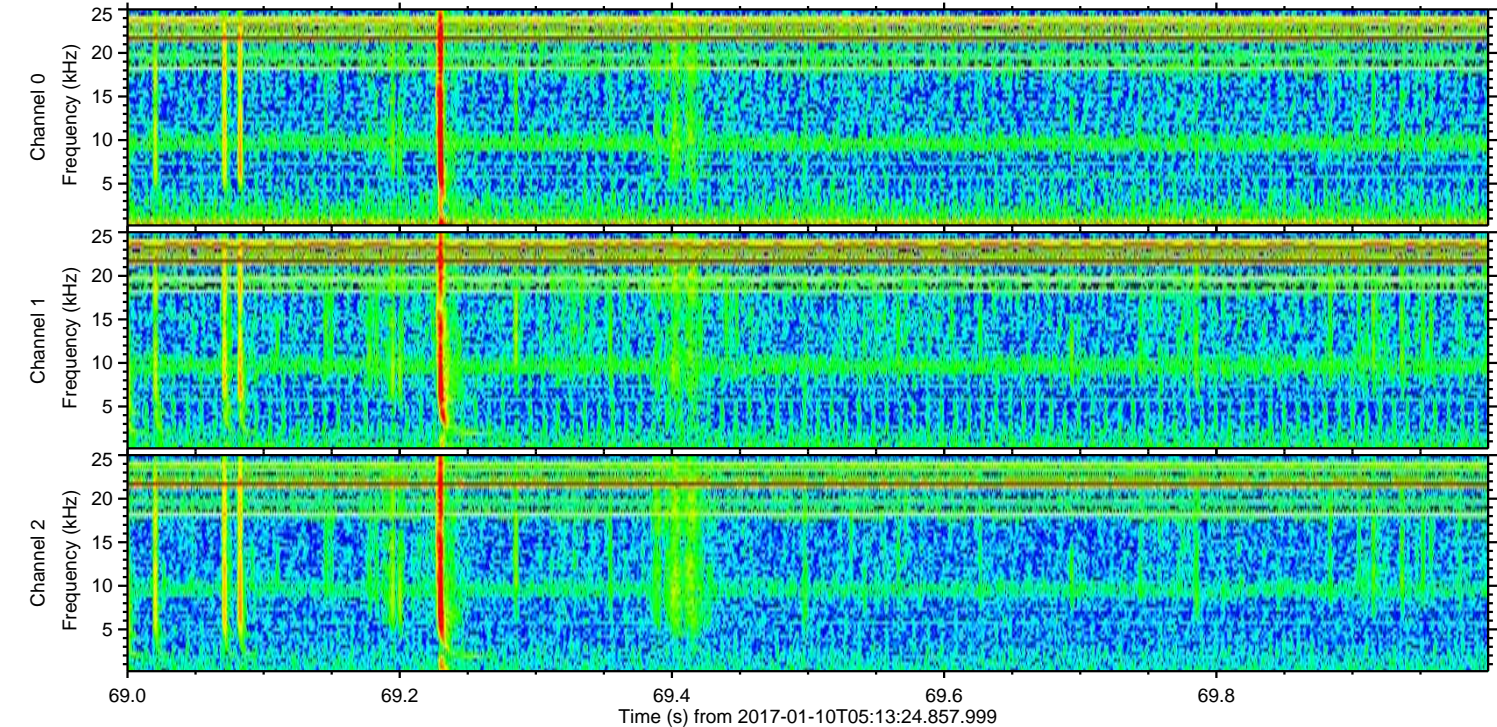
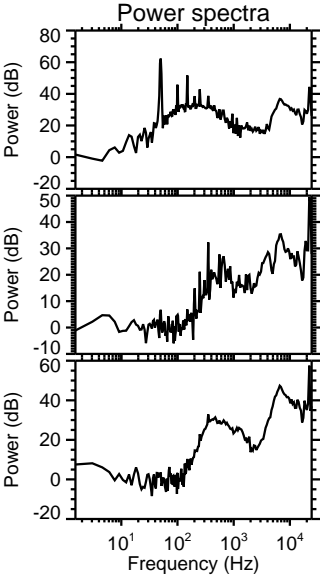
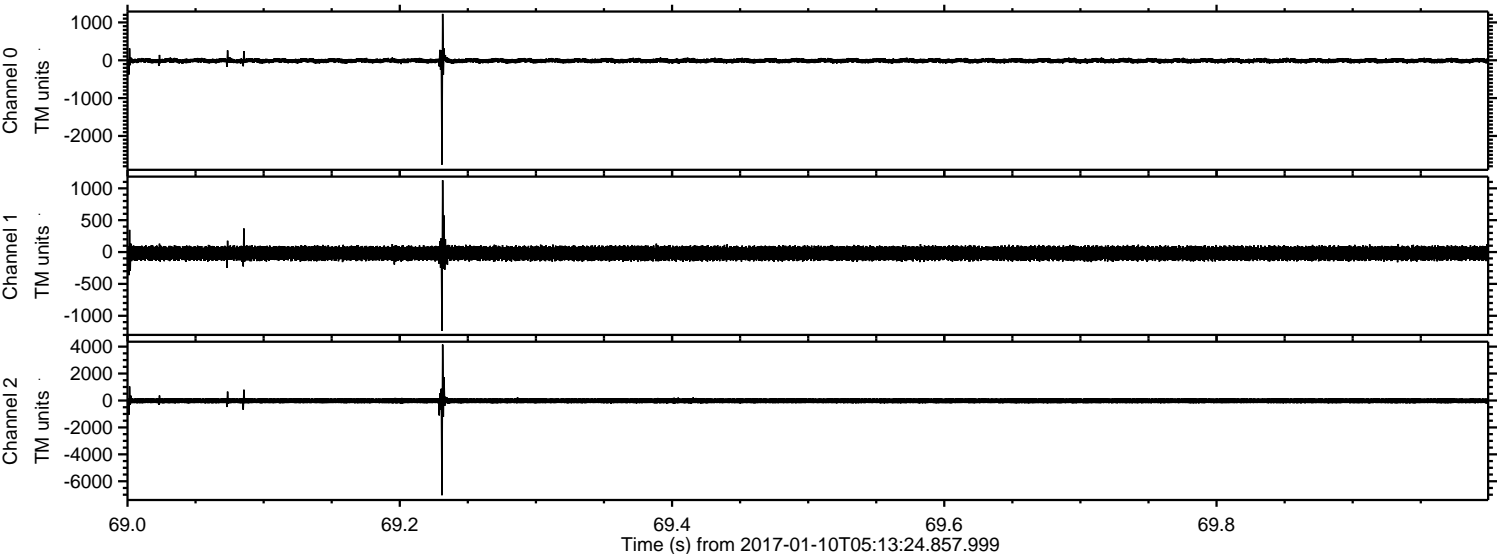



Processed Tue Jan 10 06:21:54 2017 by ELM ver.2012-10-06 from 001\_\_elm20170110\_051323\_\_dat00.bin

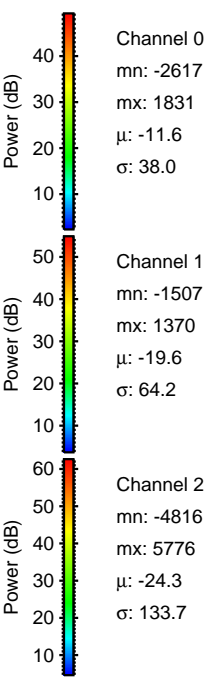
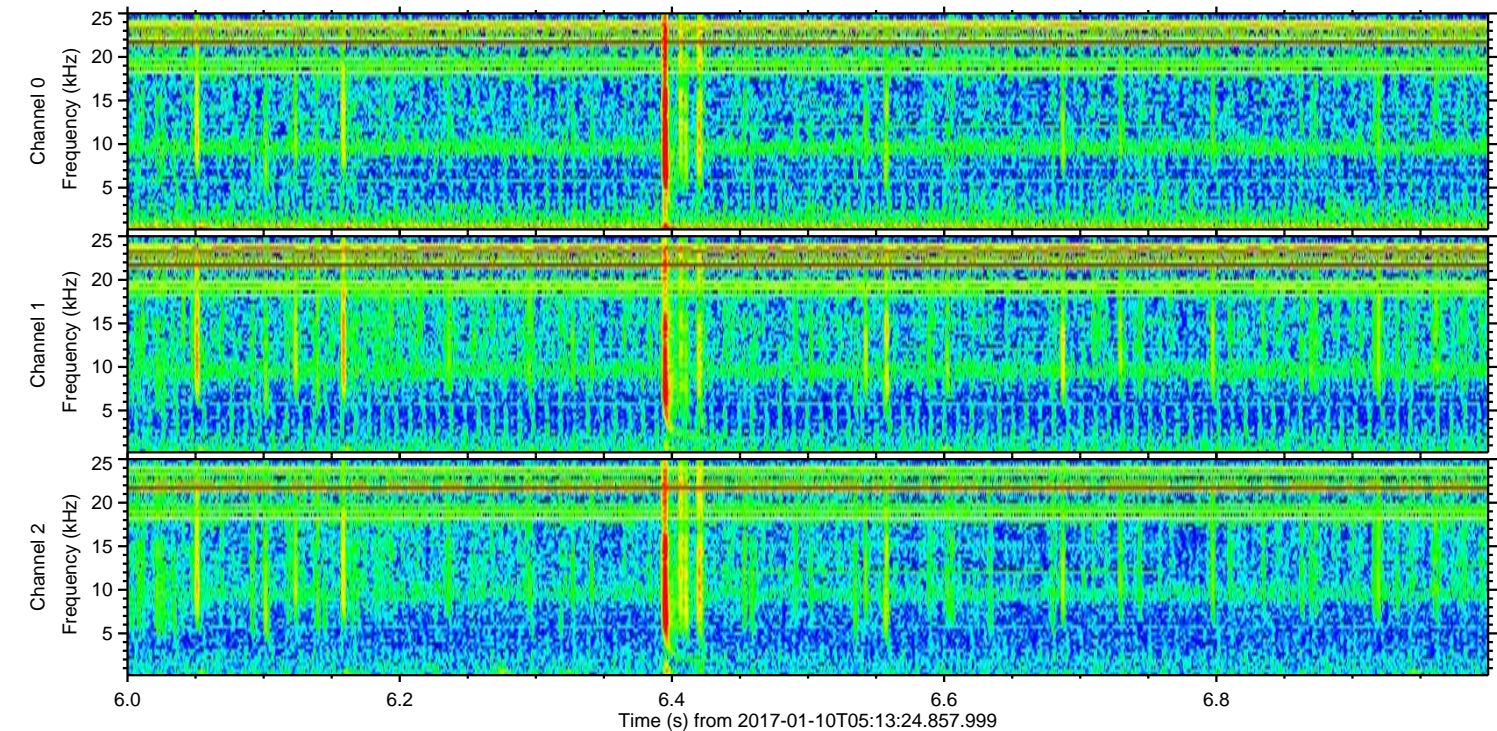
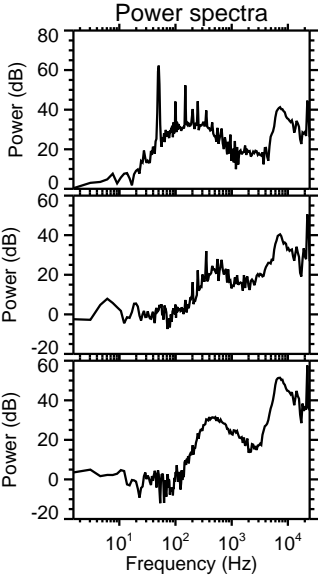
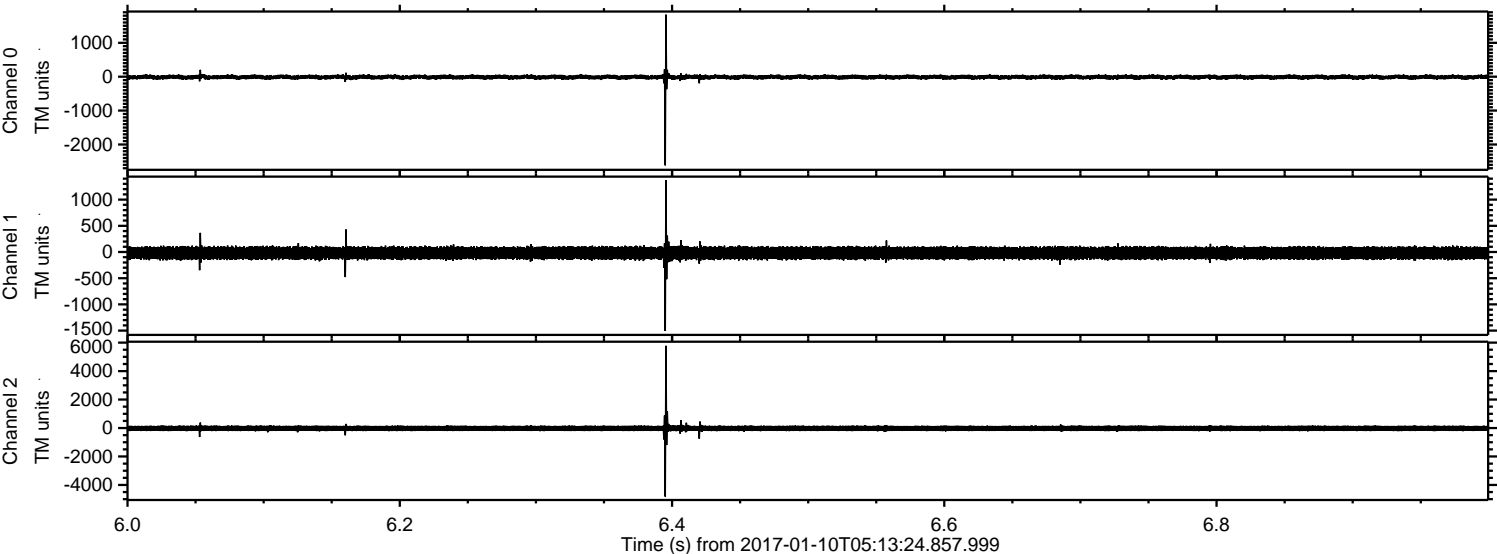

Channel 0  
mn: -2617  
mx: 1831  
 $\mu$ : -11.6  
 $\sigma$ : 38.0

Channel 1  
mn: -1507  
mx: 1370  
 $\mu$ : -19.6  
 $\sigma$ : 64.2

Channel 2  
mn: -4816  
mx: 5776  
 $\mu$ : -24.3  
 $\sigma$ : 133.7



ELMAVAN 3D WAVEFORMS (Measured data sampled at 50 kHz) 51000 packets of 144 samples from 2017-01-10T05:13:24.857.999. Part 99/147

Processed Tue Jan 10 06:21:55 2017 by ELM ver.2012-10-06 from 001\_\_elm20170110\_051323\_\_dat00.bin

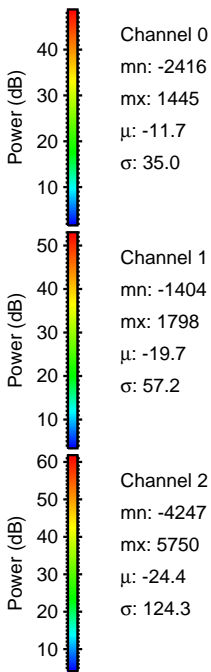
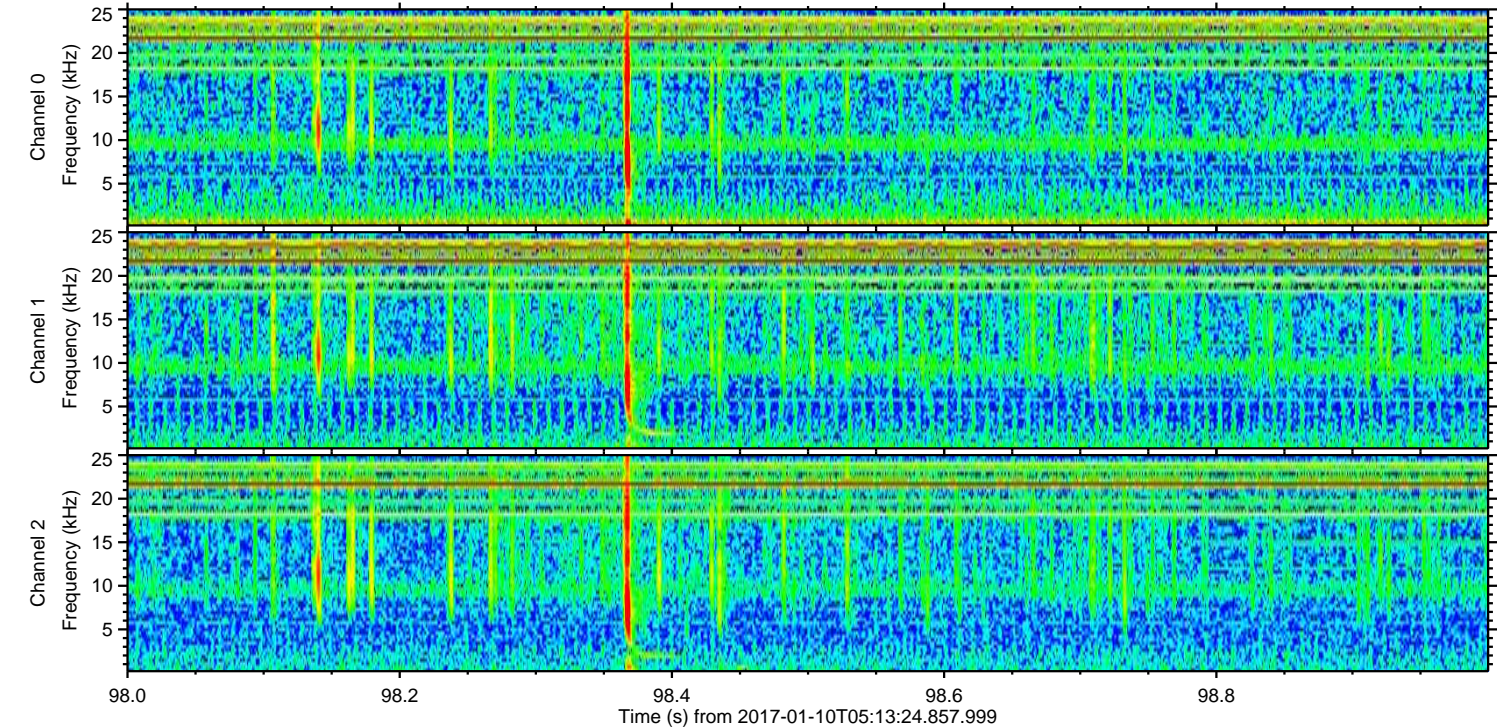
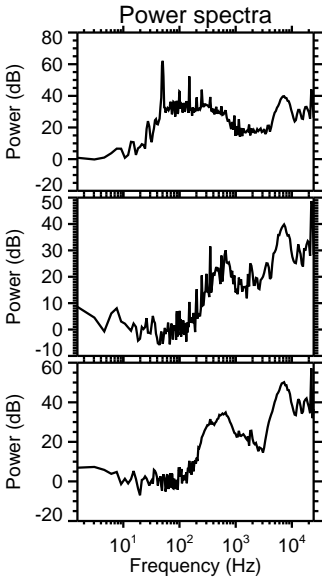
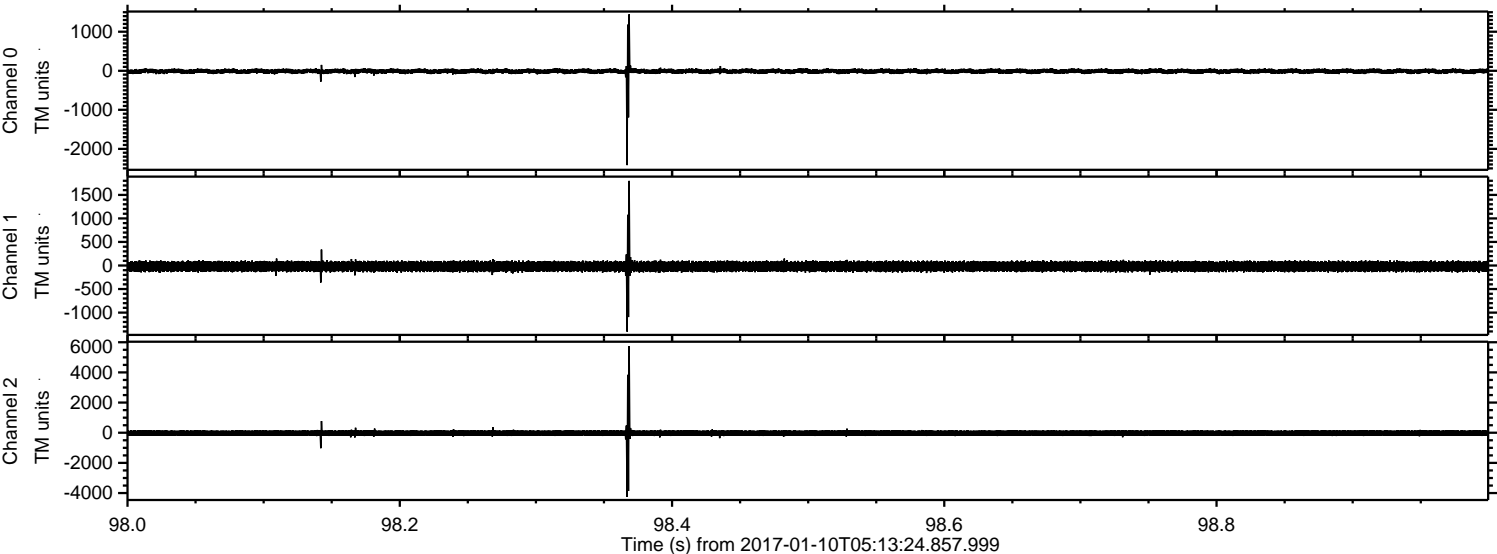



ELMAVAN 3D WAVEFORMS (Measured data sampled at 50 kHz) 51000 packets of 144 samples from 2017-01-10T05:13:24.857.999. Part 102/147

Processed Tue Jan 10 06:21:56 2017 by ELM ver.2012-10-06 from 001\_\_elm20170110\_051323\_\_dat00.bin

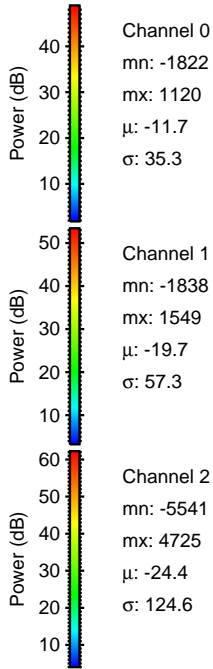
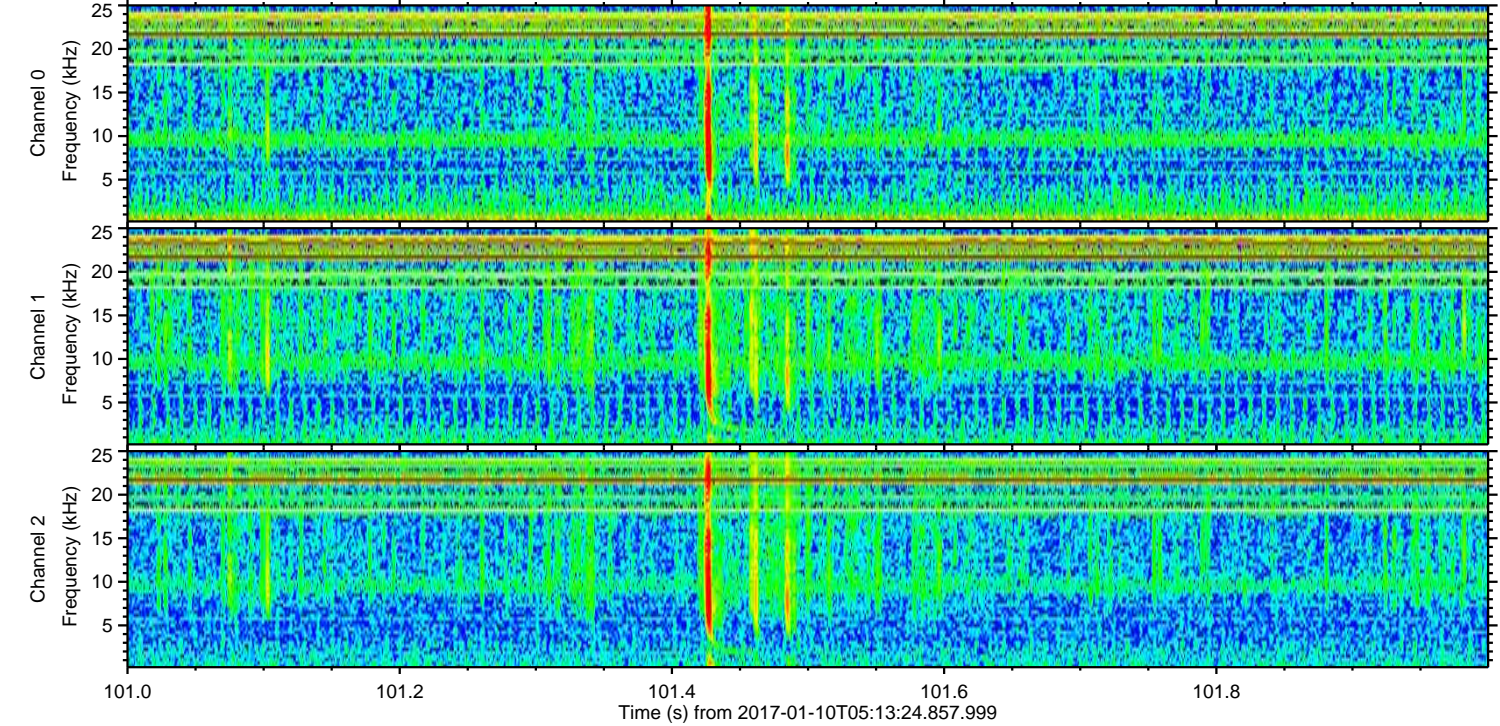
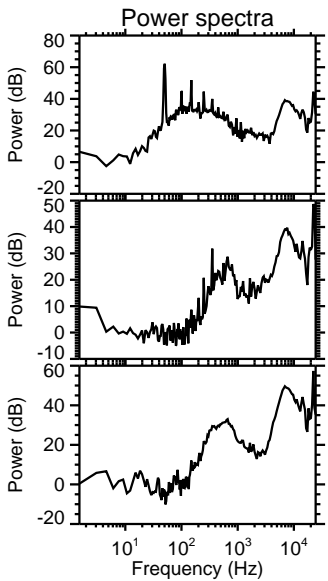
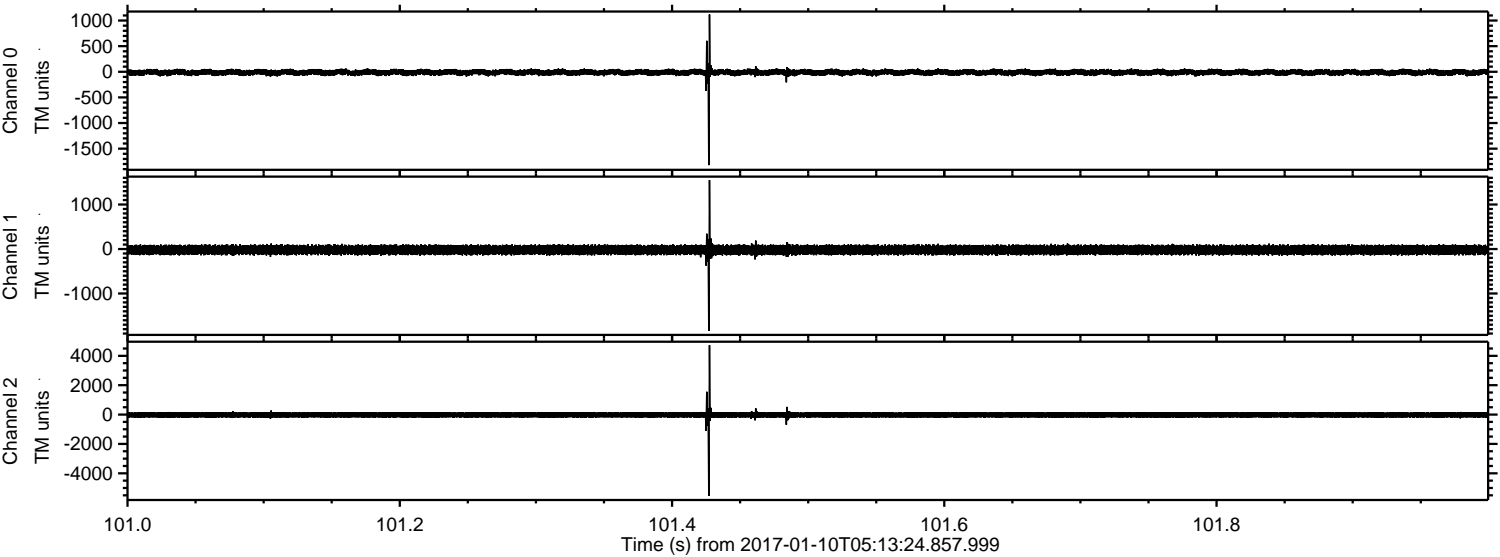

Channel 0  
mn: -1822  
mx: 1120  
 $\mu$ : -11.7  
 $\sigma$ : 35.3

Channel 1  
mn: -1838  
mx: 1549  
 $\mu$ : -19.7  
 $\sigma$ : 57.3

Channel 2  
mn: -5541  
mx: 4725  
 $\mu$ : -24.4  
 $\sigma$ : 124.6



ELMAVAN 3D WAVEFORMS (Measured data sampled at 50 kHz) 51000 packets of 144 samples from 2017-01-10T05:13:24.857.999. Part 128/147

Processed Tue Jan 10 06:21:57 2017 by ELM ver.2012-10-06 from 001\_\_elm20170110\_051323\_\_dat00.bin

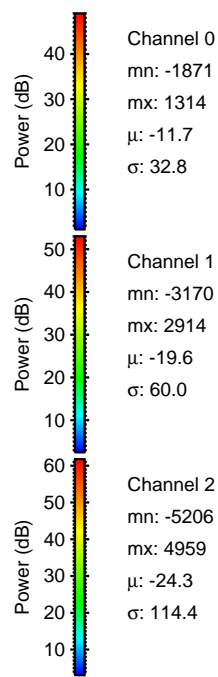
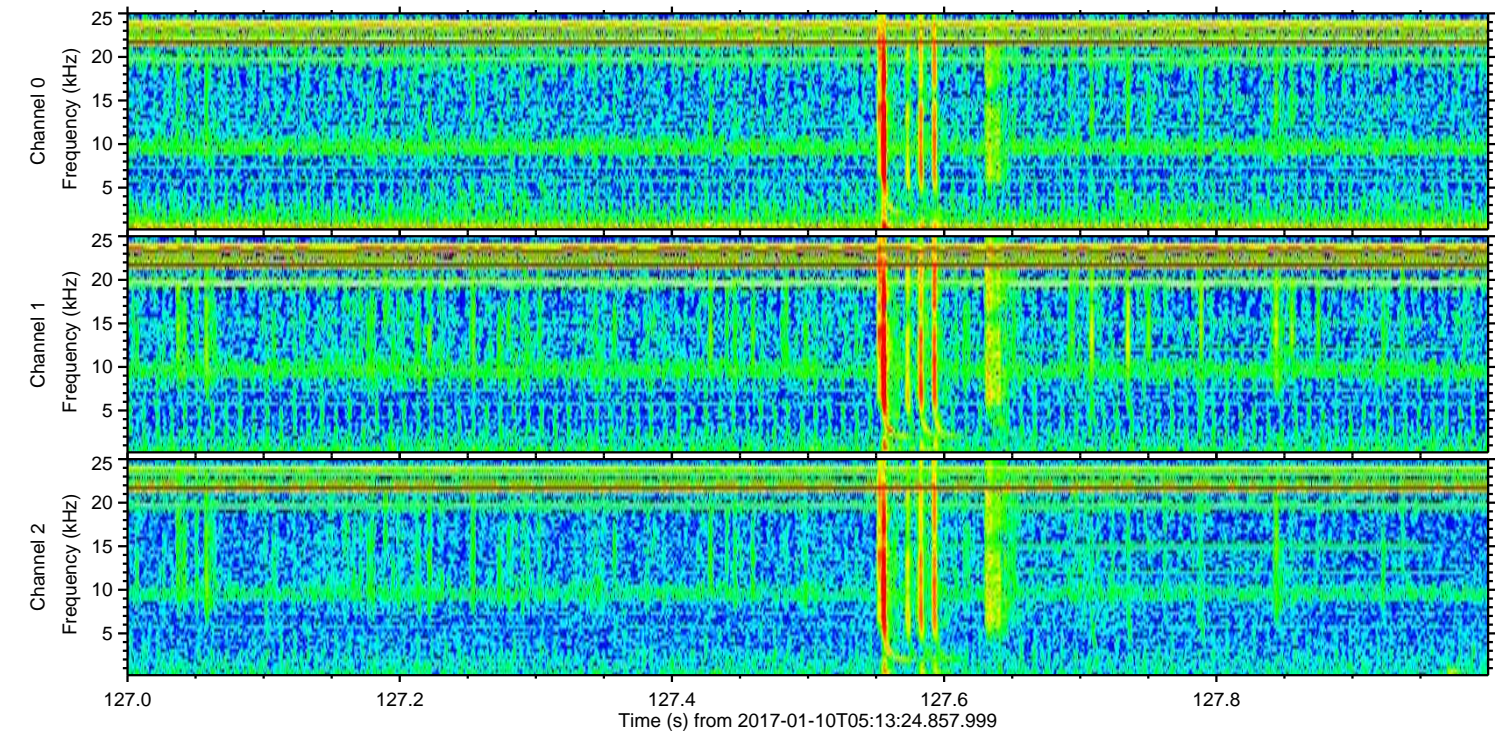
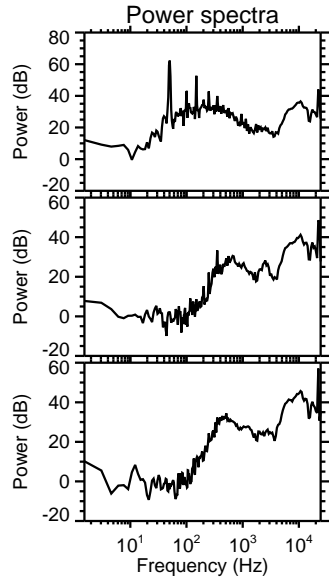
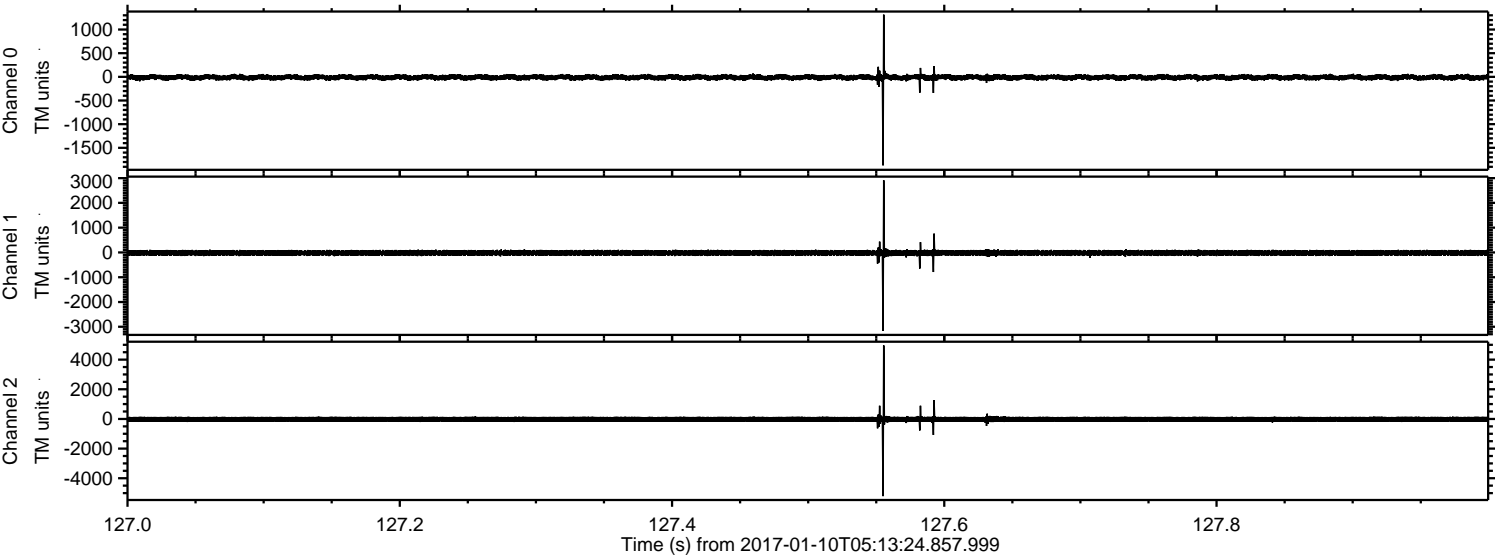



ELMAVAN 3D WAVEFORMS (Measured data sampled at 50 kHz) 51000 packets of 144 samples from 2017-01-10T05:13:24.857.999. Part 109/147

Processed Tue Jan 10 06:21:58 2017 by ELM ver.2012-10-06 from 001\_\_elm20170110\_051323\_\_dat00.bin

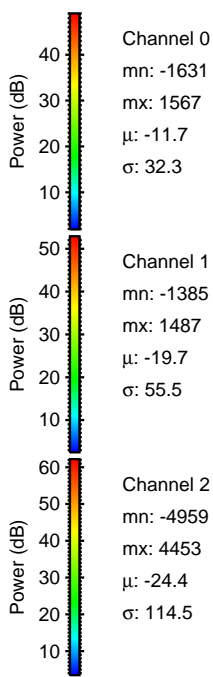
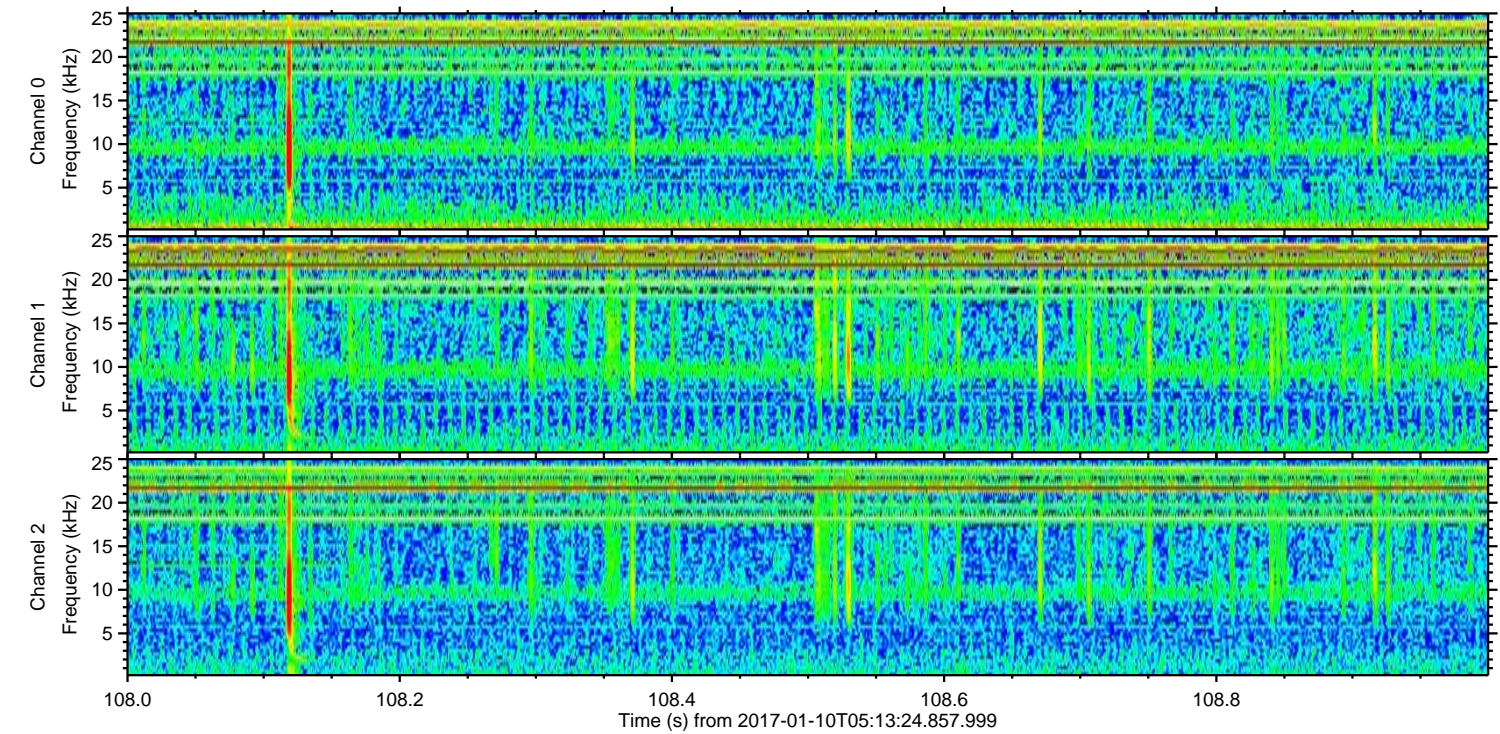
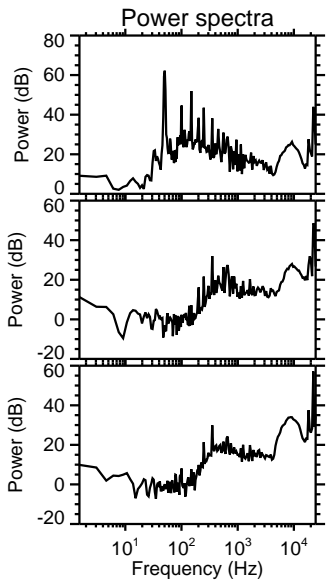
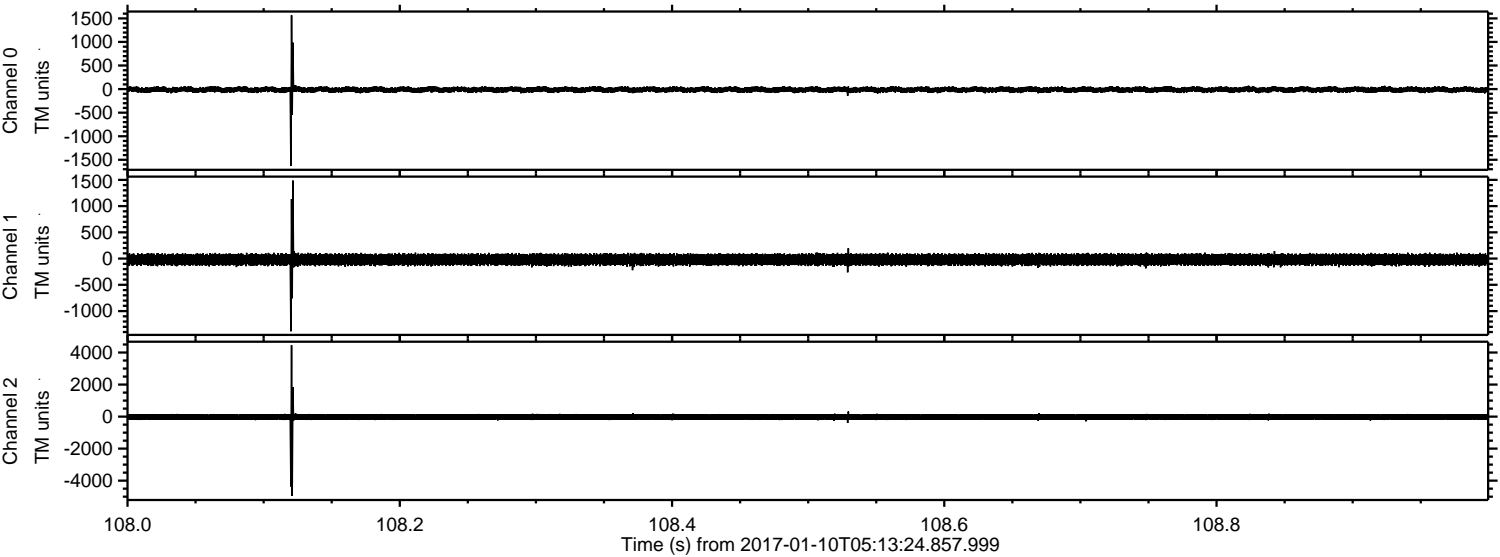

Channel 0  
mn: -1631  
mx: 1567  
 $\mu$ : -11.7  
 $\sigma$ : 32.3

Channel 1  
mn: -1385  
mx: 1487  
 $\mu$ : -19.7  
 $\sigma$ : 55.5

Channel 2  
mn: -4959  
mx: 4453  
 $\mu$ : -24.4  
 $\sigma$ : 114.5



ELMAVAN 3D WAVEFORMS (Measured data sampled at 50 kHz) 51000 packets of 144 samples from 2017-01-10T05:13:24.857.999. Part 10/147

Processed Tue Jan 10 06:21:59 2017 by ELM ver.2012-10-06 from 001\_\_elm20170110\_051323\_\_dat00.bin

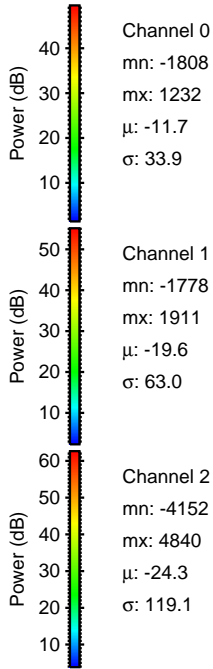
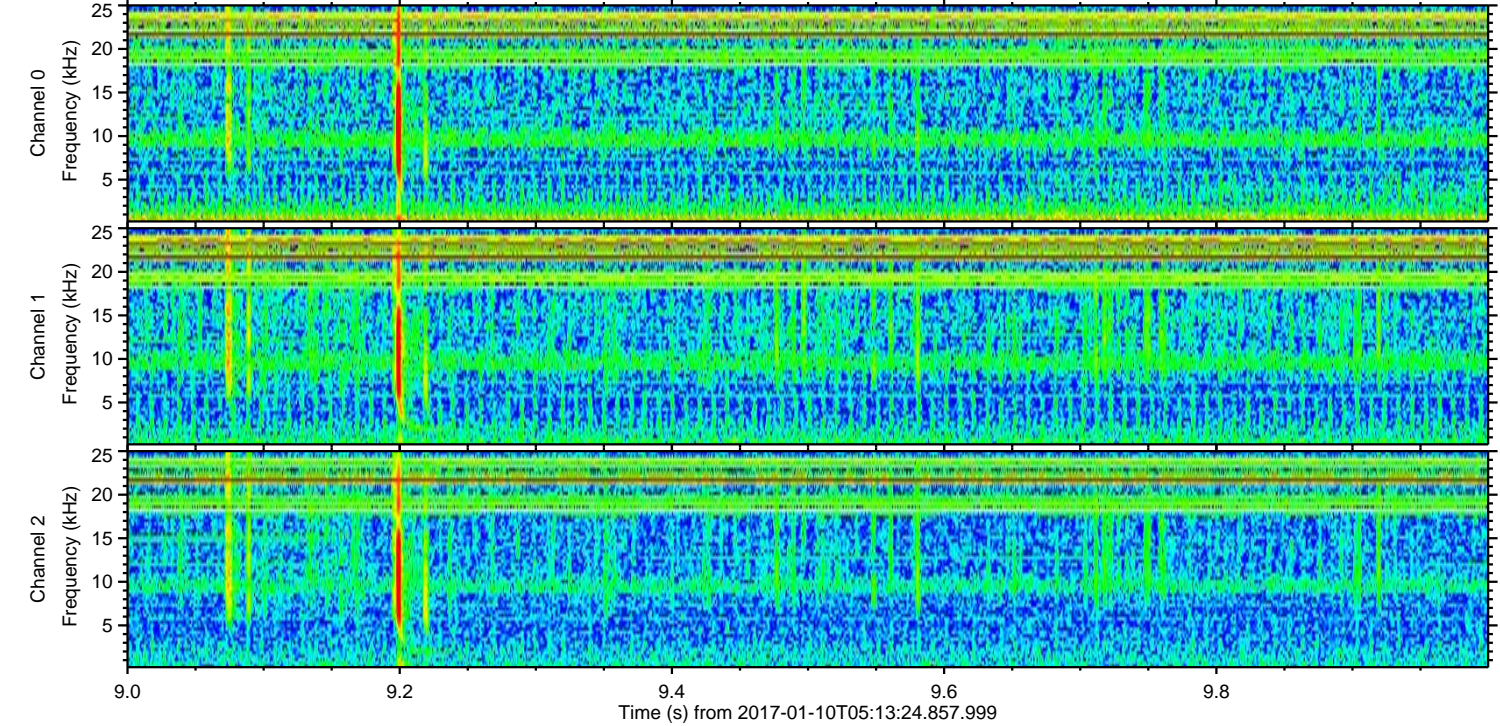
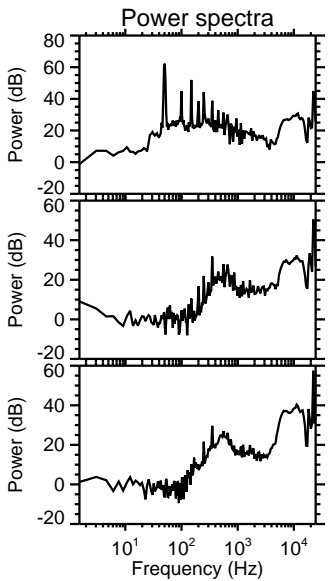
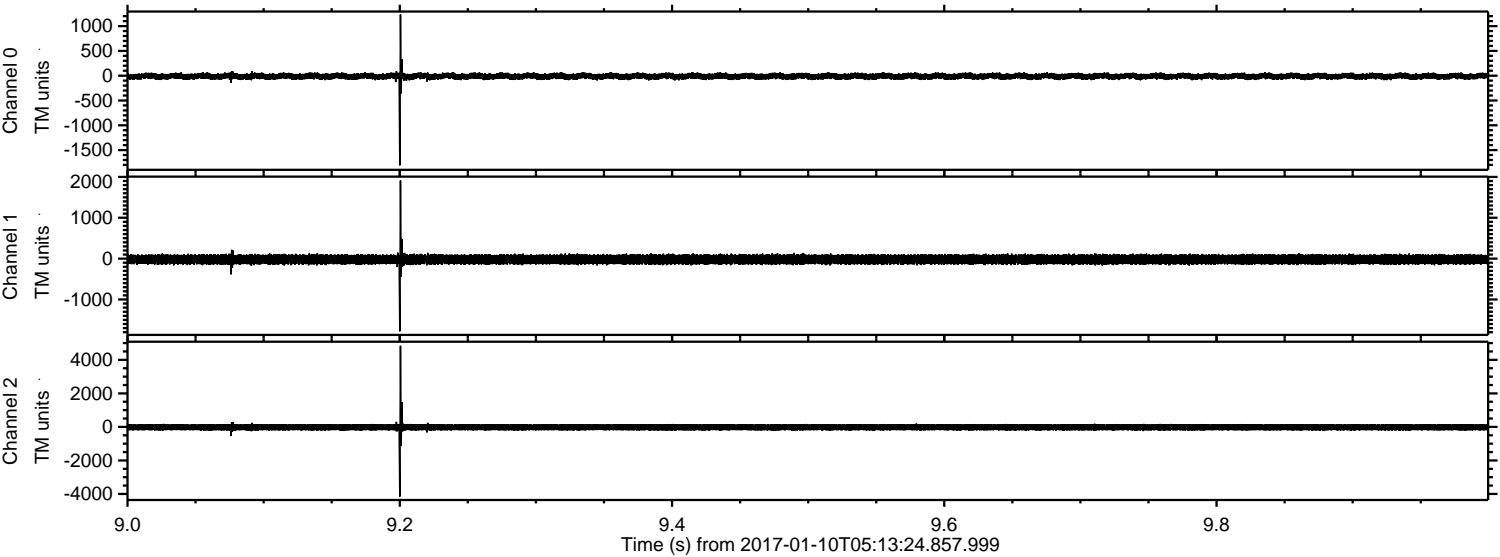



ELMAVAN 3D WAVEFORMS (Measured data sampled at 50 kHz) 51000 packets of 144 samples from 2017-01-10T05:13:24.857.999. Part 107/147

Processed Tue Jan 10 06:22:00 2017 by ELM ver.2012-10-06 from 001\_\_elm20170110\_051323\_\_dat00.bin

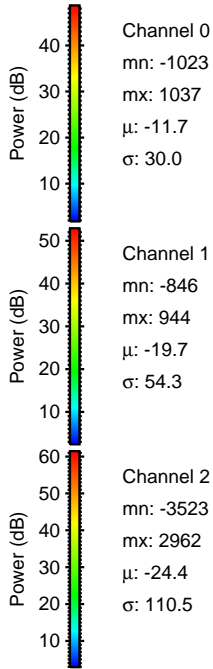
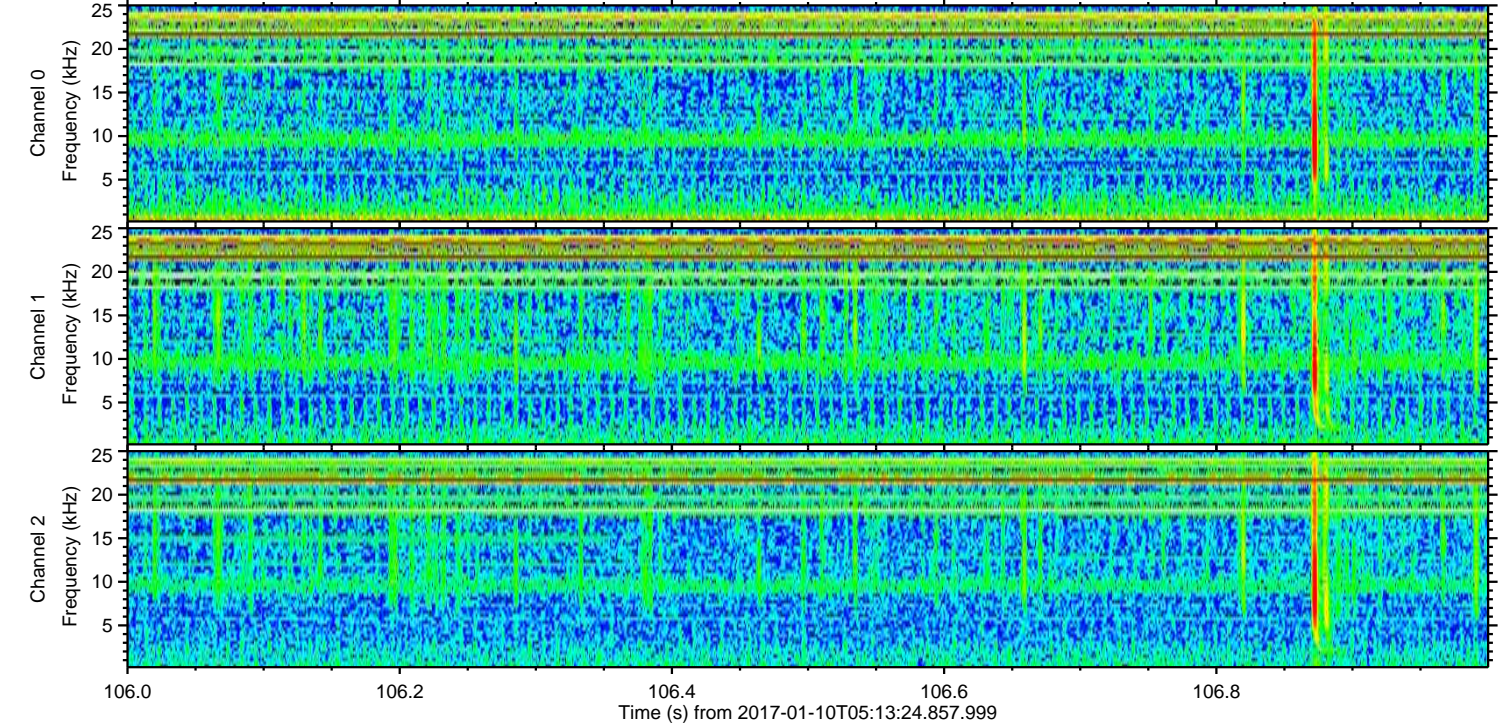
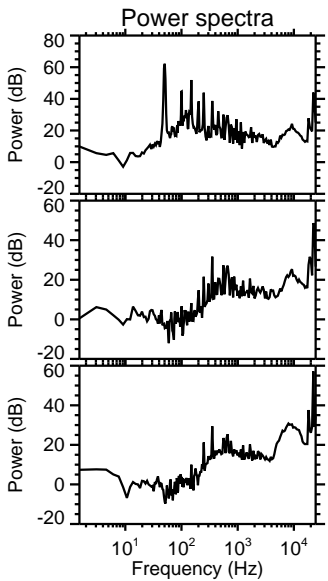
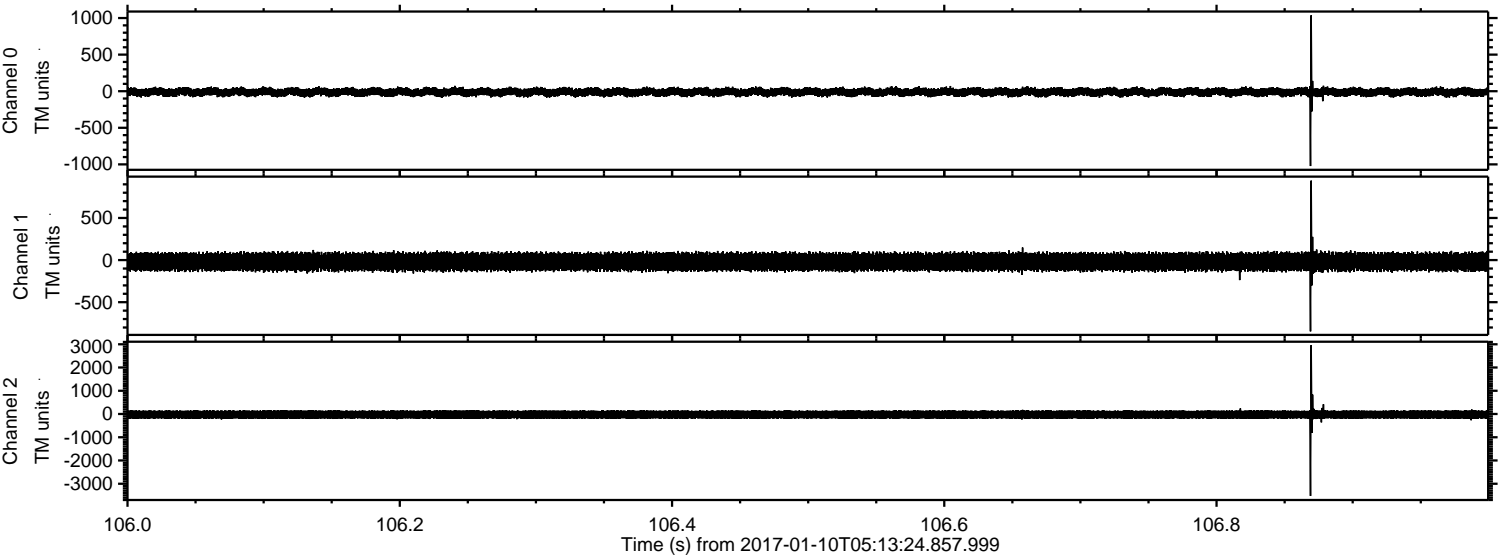

Channel 0  
mn: -1023  
mx: 1037  
 $\mu$ : -11.7  
 $\sigma$ : 30.0

Channel 1  
mn: -846  
mx: 944  
 $\mu$ : -19.7  
 $\sigma$ : 54.3

Channel 2  
mn: -3523  
mx: 2962  
 $\mu$ : -24.4  
 $\sigma$ : 110.5



ELMAVAN 3D WAVEFORMS (Measured data sampled at 50 kHz) 51000 packets of 144 samples from 2017-01-10T05:13:24.857.999. Part 30/147

Processed Tue Jan 10 06:22:01 2017 by ELM ver.2012-10-06 from 001\_\_elm20170110\_051323\_\_dat00.bin

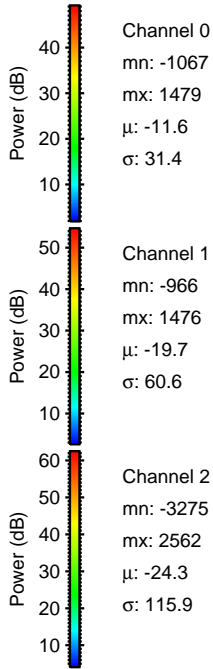
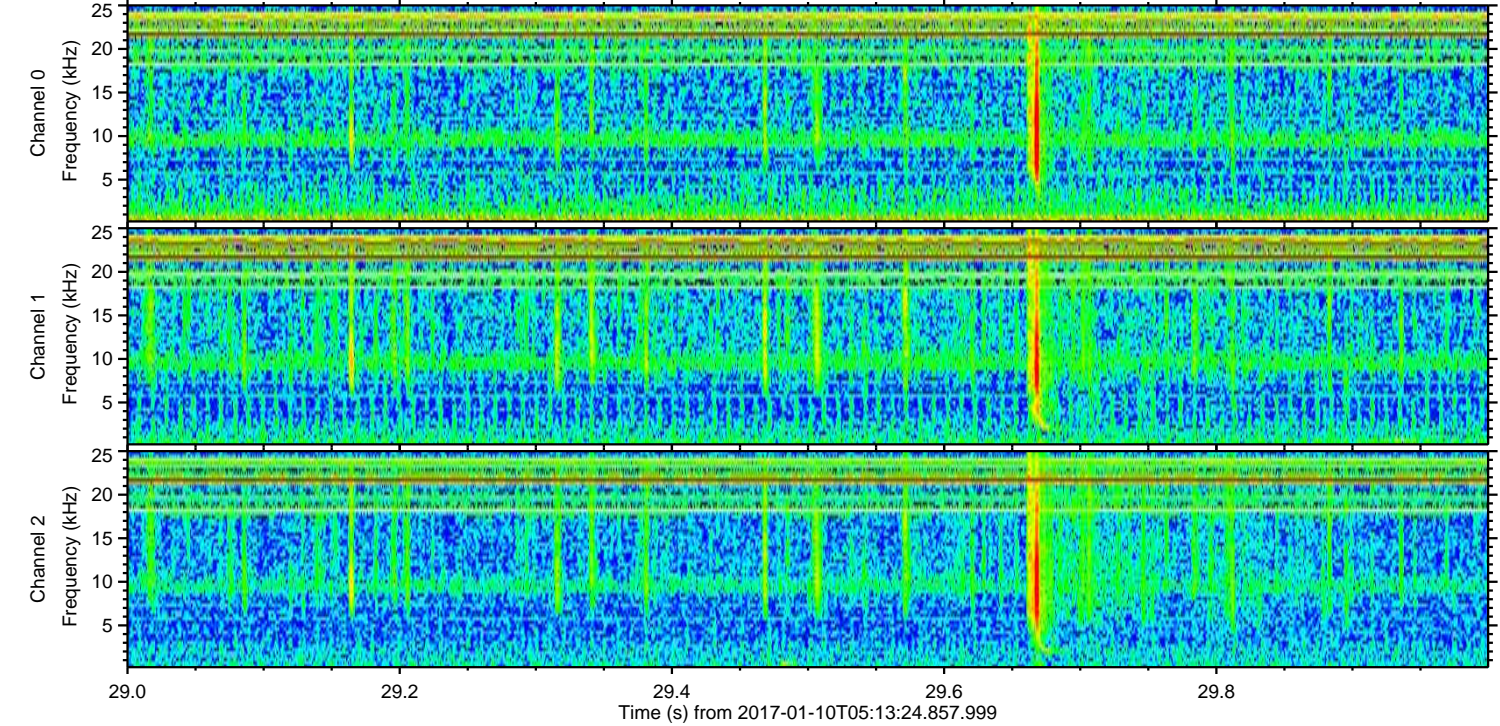
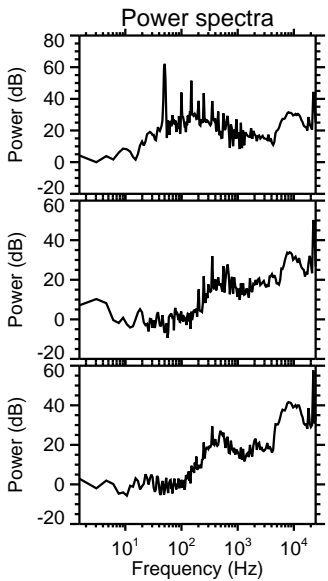
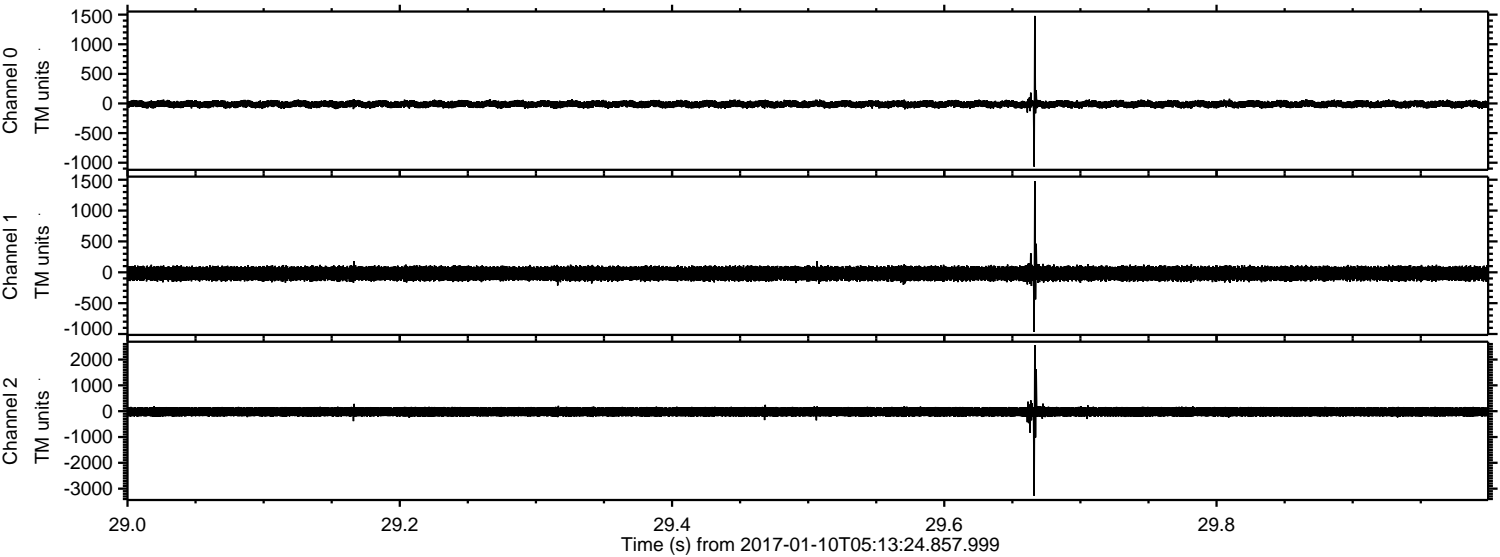



ELMAVAN 3D WAVEFORMS (Measured data sampled at 50 kHz) 51000 packets of 144 samples from 2017-01-10T05:13:24.857.999. Part 93/147

Processed Tue Jan 10 06:22:02 2017 by ELM ver.2012-10-06 from 001\_\_elm20170110\_051323\_\_dat00.bin

