

# ELMAVAN 3D WAVEFORMS (Measured data sampled at 50 kHz) 51000 packets of 144 samples from 2017-01-08T21:52:03.163.999.

Processed Sun Jan 8 22:59:42 2017 by ELM ver.2012-10-06 from 001\_\_elm20170108\_215202\_\_dat00.bin

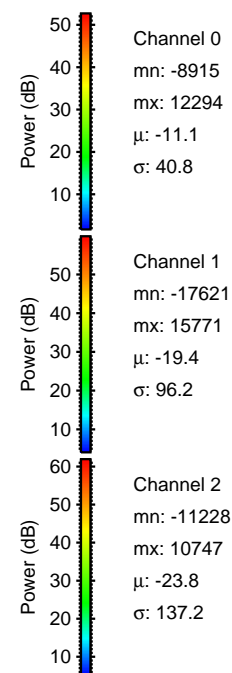

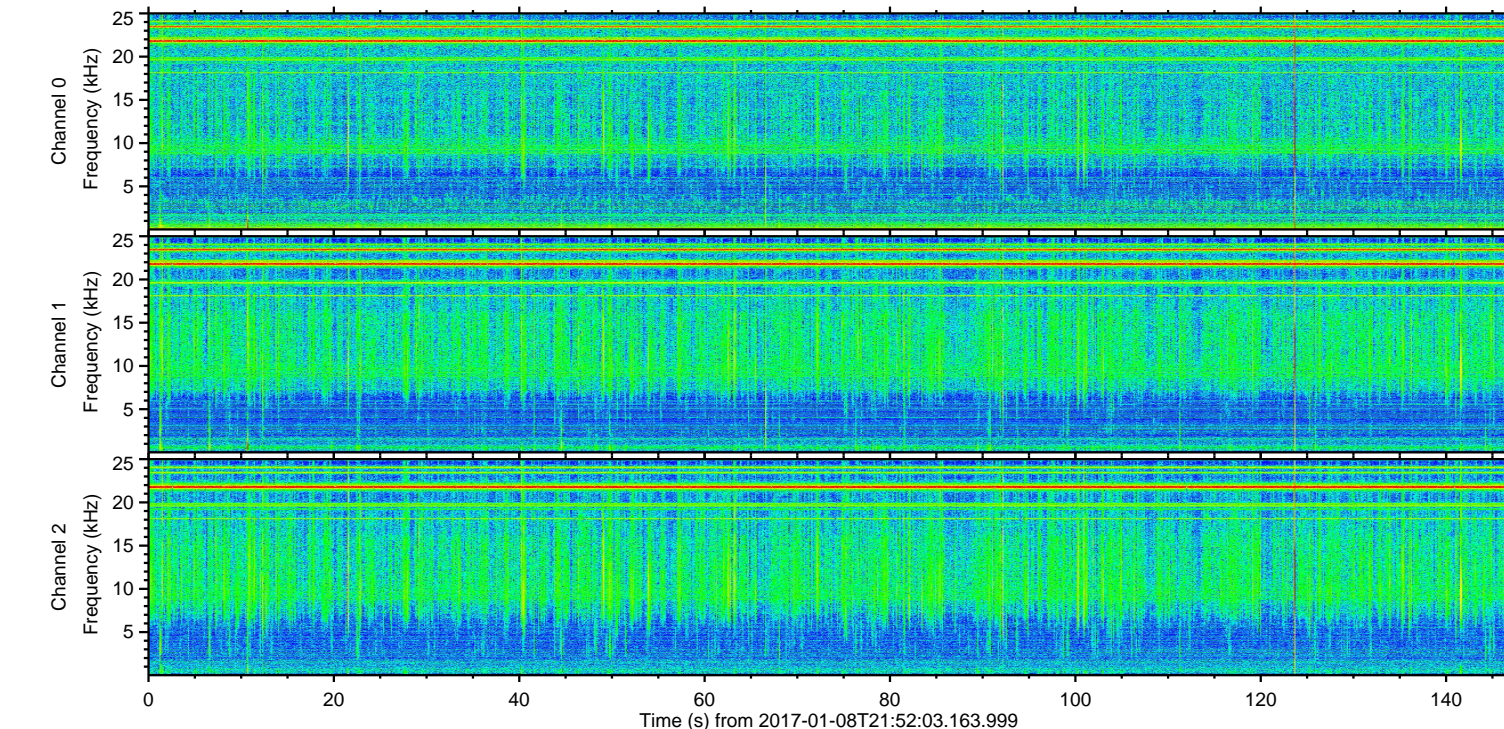
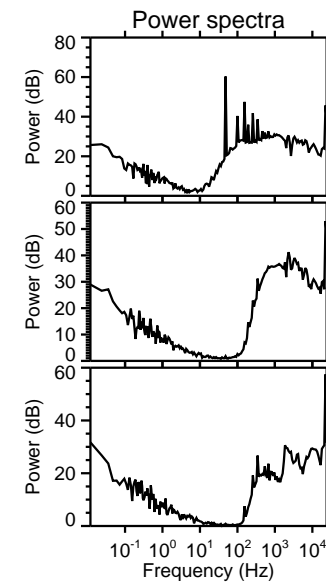
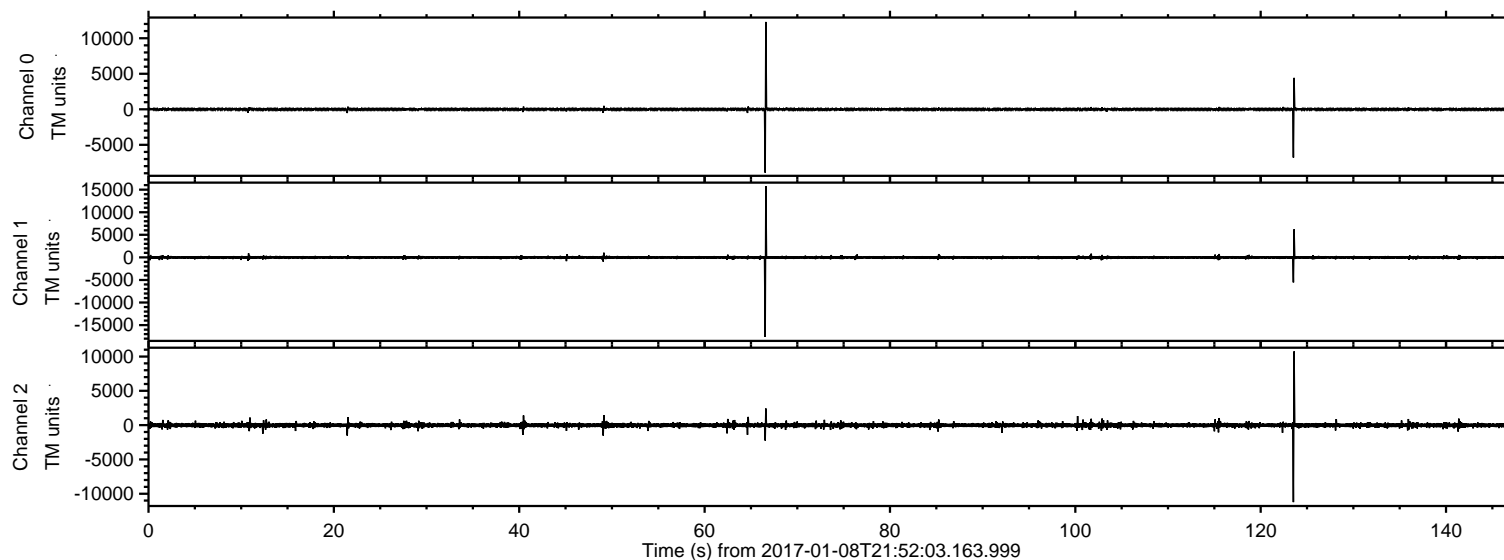

ELMAVAN 3D WAVEFORMS (Measured data sampled at 50 kHz) 51000 packets of 144 samples from 2017-01-08T21:52:03.163.999. Part 67/147

Processed Sun Jan 8 22:59:54 2017 by ELM ver.2012-10-06 from 001\_\_elm20170108\_215202\_\_dat00.bin

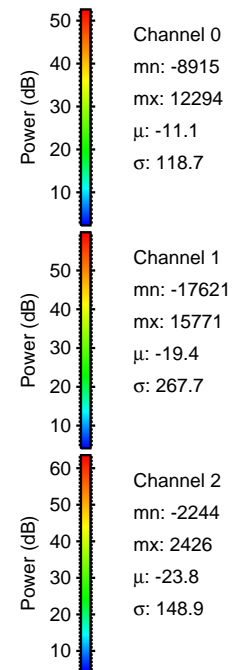
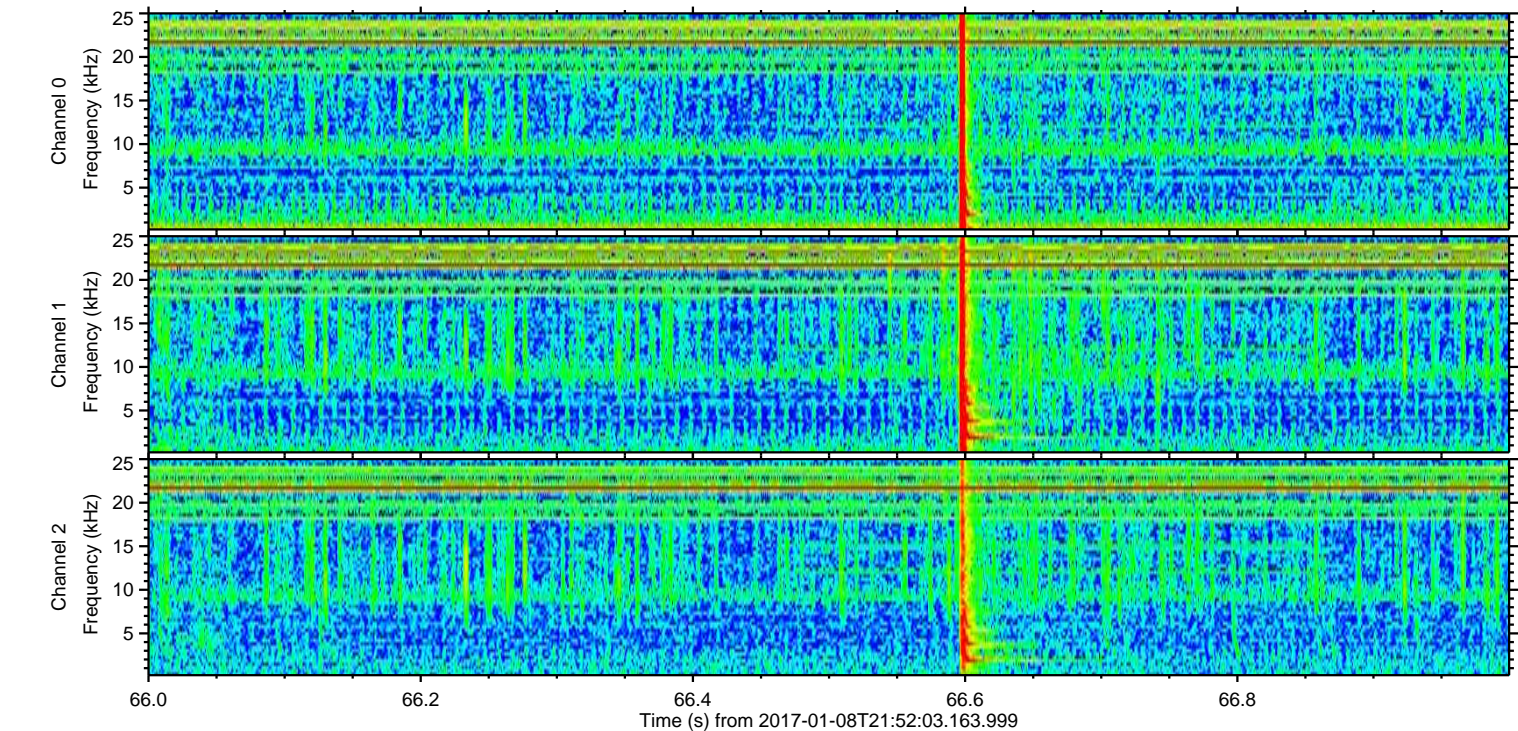
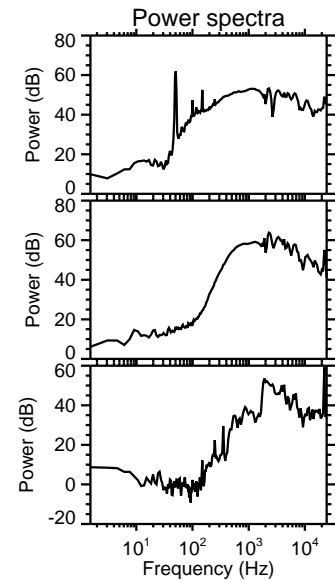
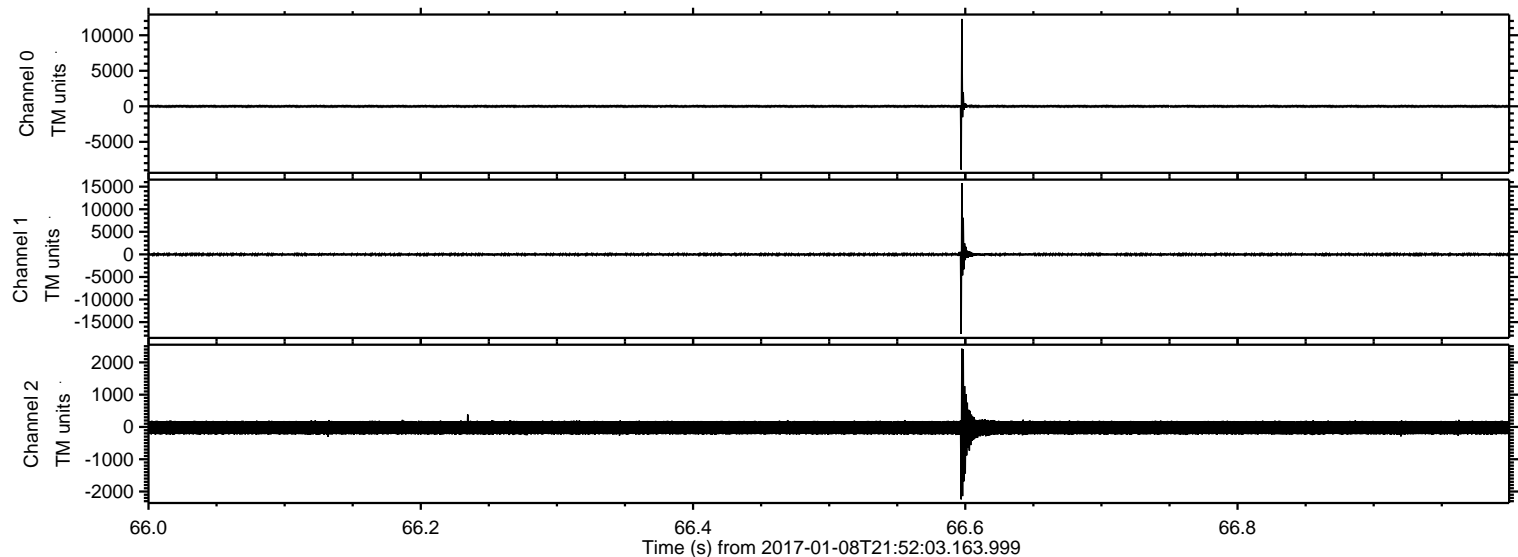



ELMAVAN 3D WAVEFORMS (Measured data sampled at 50 kHz) 51000 packets of 144 samples from 2017-01-08T21:52:03.163.999. Part 124/147

Processed Sun Jan 8 22:59:55 2017 by ELM ver.2012-10-06 from 001\_\_elm20170108\_215202\_\_dat00.bin

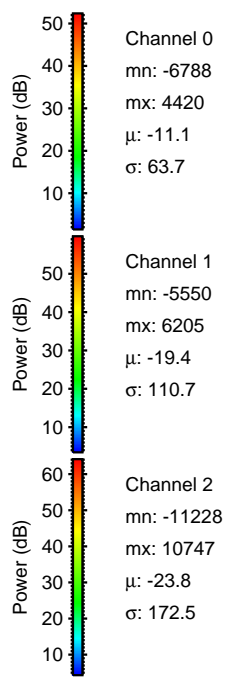
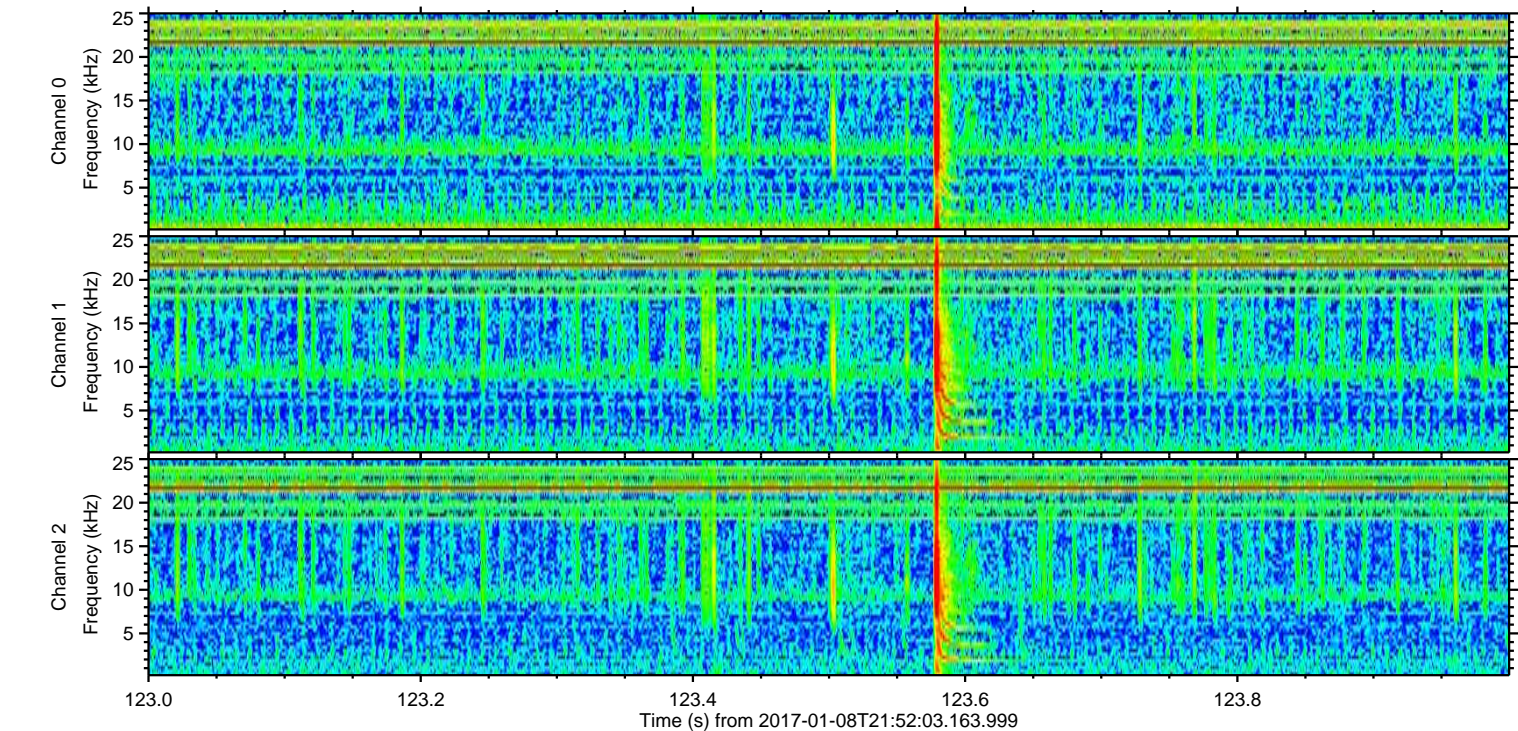
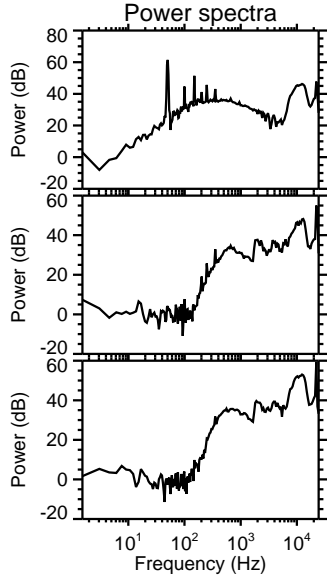
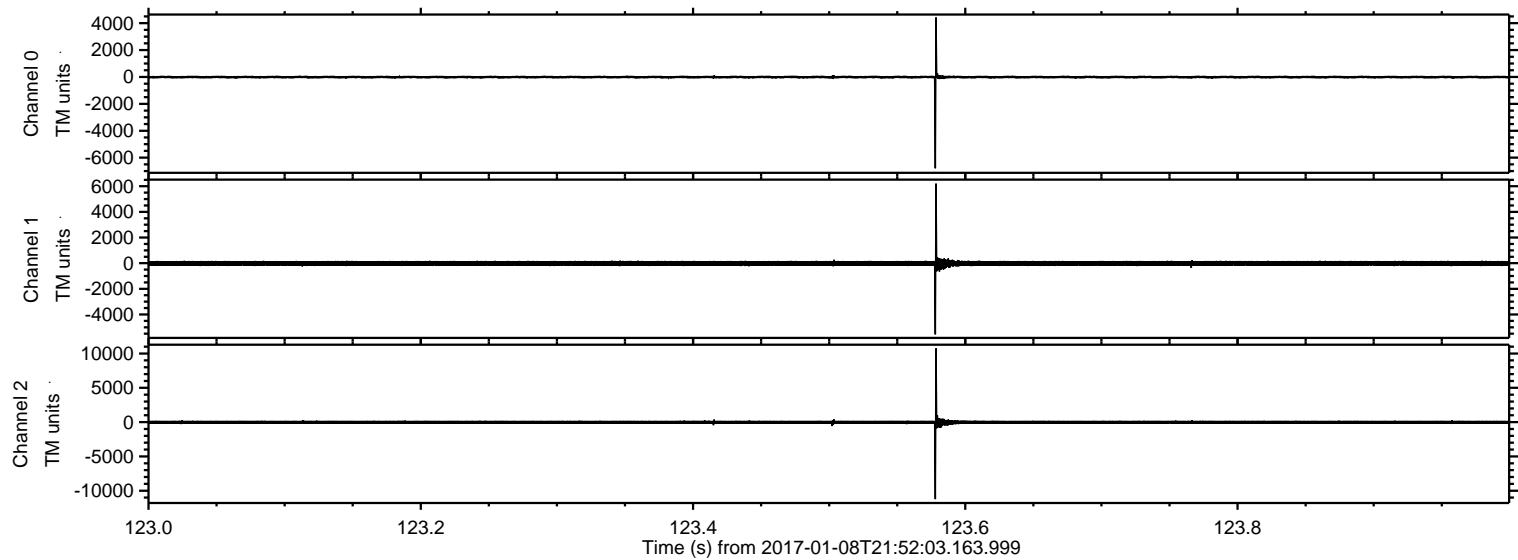



Processed Sun Jan 8 22:59:56 2017 by ELM ver.2012-10-06 from 001\_\_elm20170108\_215202\_\_dat00.bin

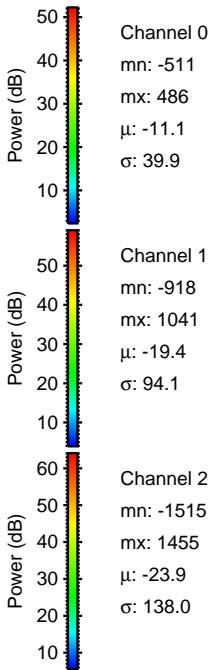
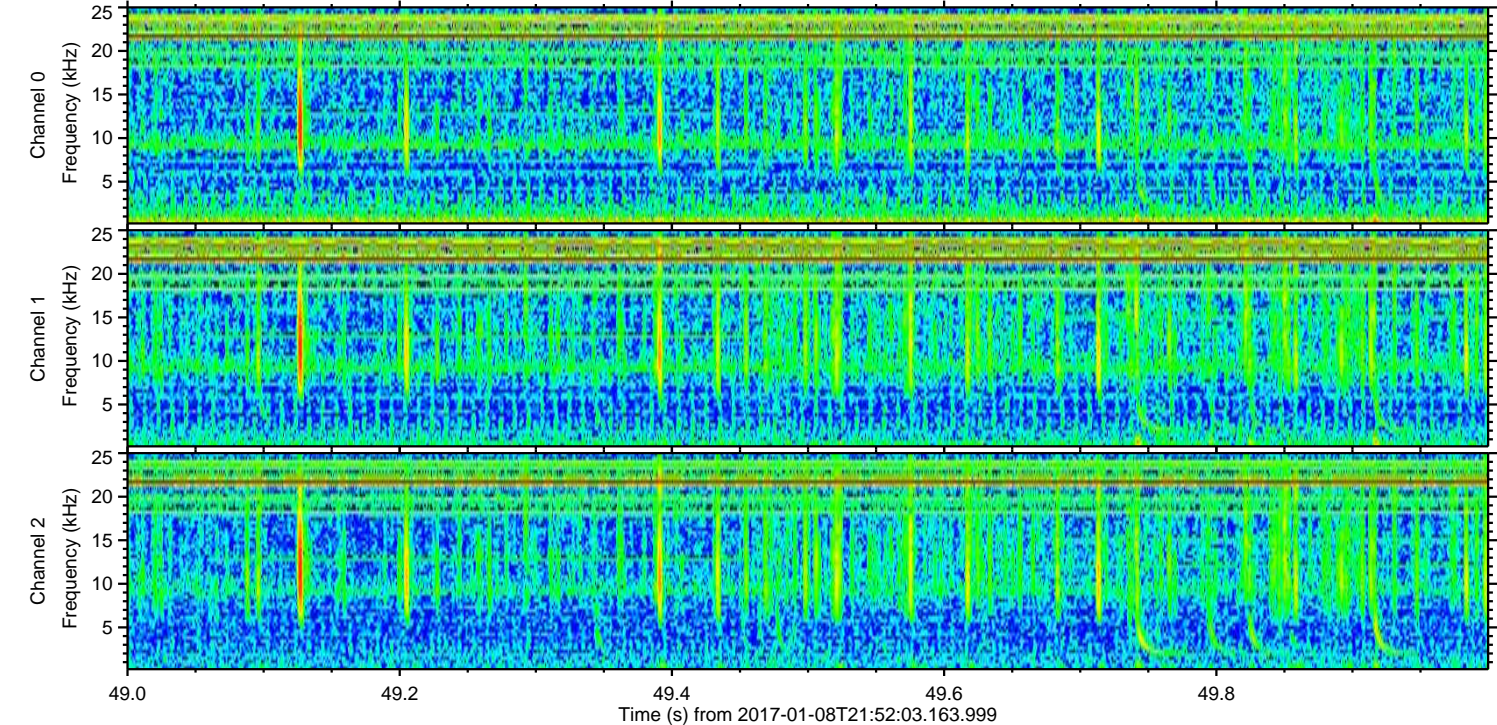
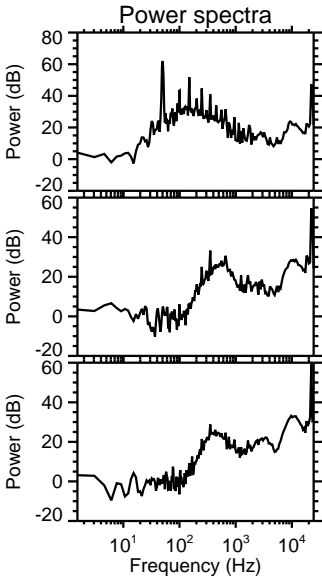
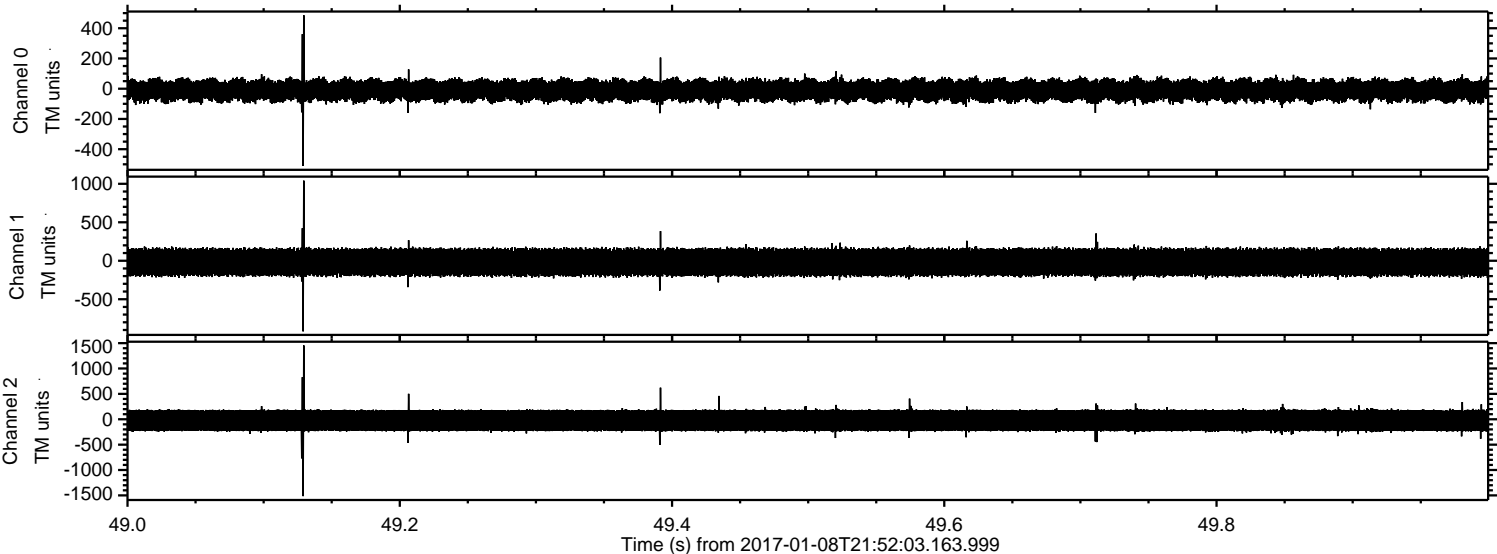



ELMAVAN 3D WAVEFORMS (Measured data sampled at 50 kHz) 51000 packets of 144 samples from 2017-01-08T21:52:03.163.999. Part 22/147

Processed Sun Jan 8 22:59:57 2017 by ELM ver.2012-10-06 from 001\_\_elm20170108\_215202\_\_dat00.bin

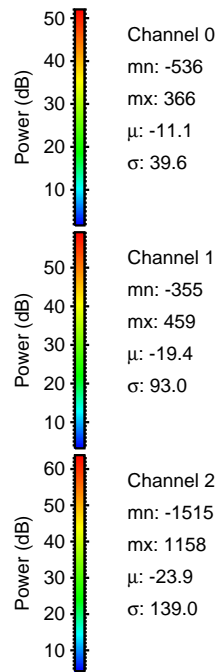
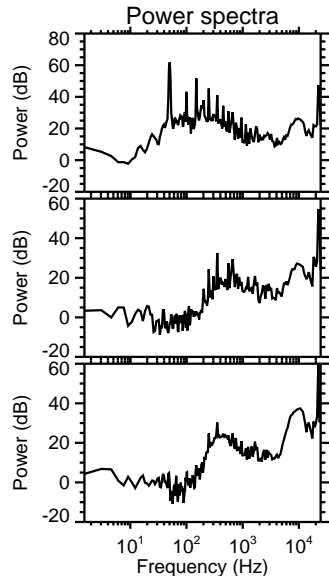
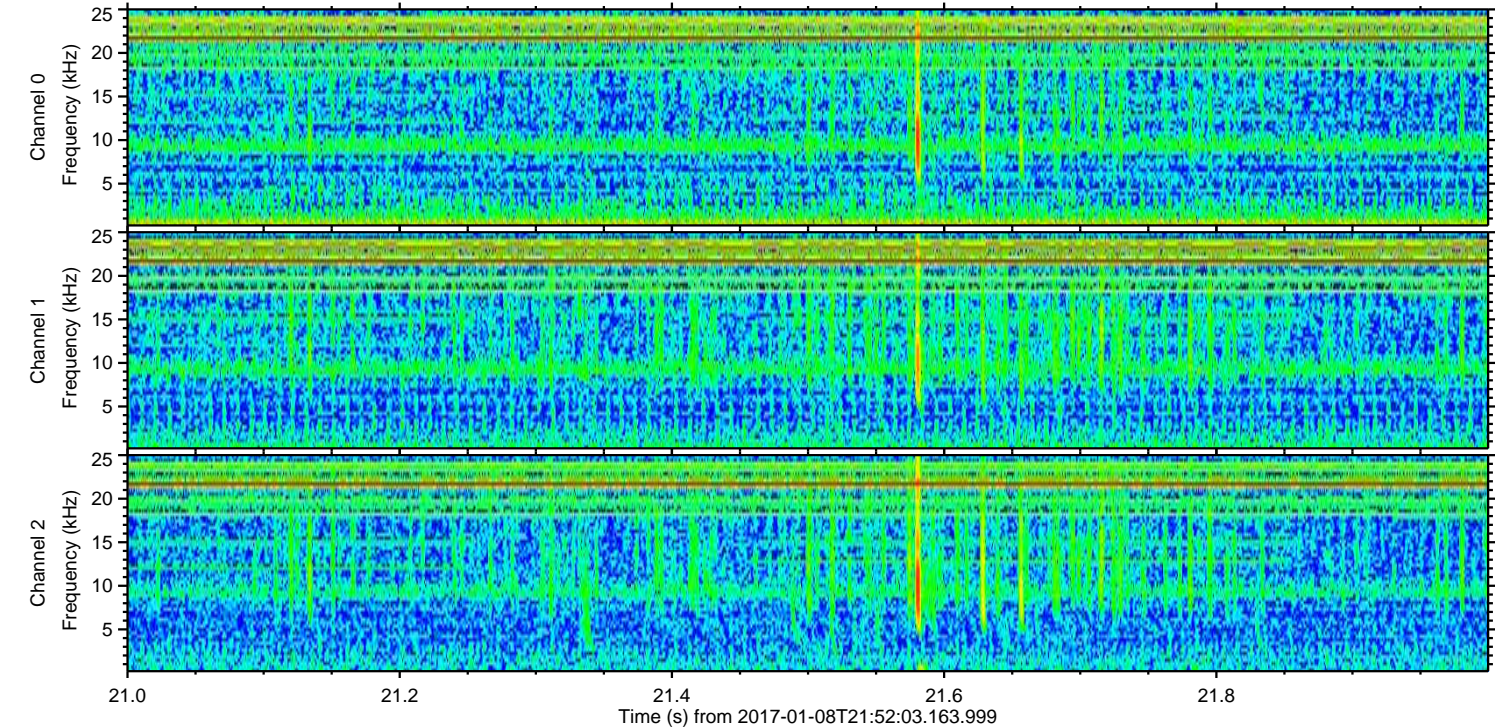
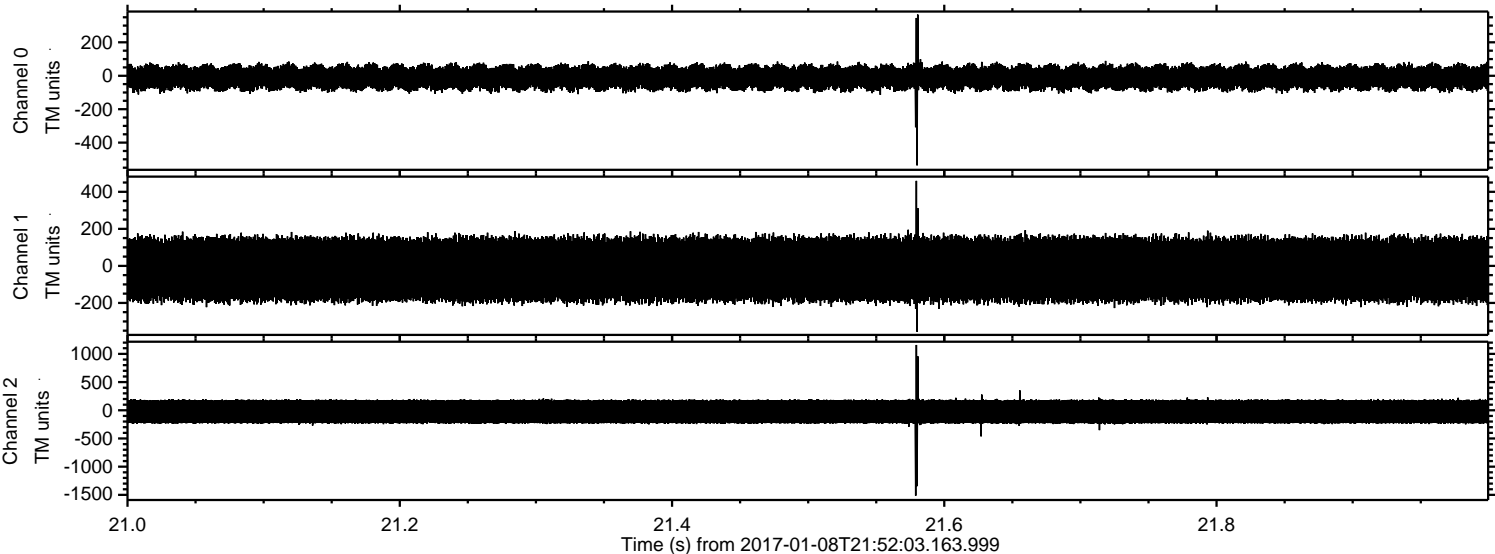

Channel 0  
mn: -536  
mx: 366  
 $\mu$ : -11.1  
 $\sigma$ : 39.6

Channel 1  
mn: -355  
mx: 459  
 $\mu$ : -19.4  
 $\sigma$ : 93.0

Channel 2  
mn: -1515  
mx: 1158  
 $\mu$ : -23.9  
 $\sigma$ : 139.0



ELMAVAN 3D WAVEFORMS (Measured data sampled at 50 kHz) 51000 packets of 144 samples from 2017-01-08T21:52:03.163.999. Part 41/147

Processed Sun Jan 8 22:59:58 2017 by ELM ver.2012-10-06 from 001\_\_elm20170108\_215202\_\_dat00.bin

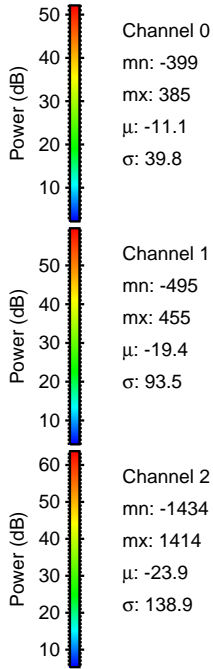
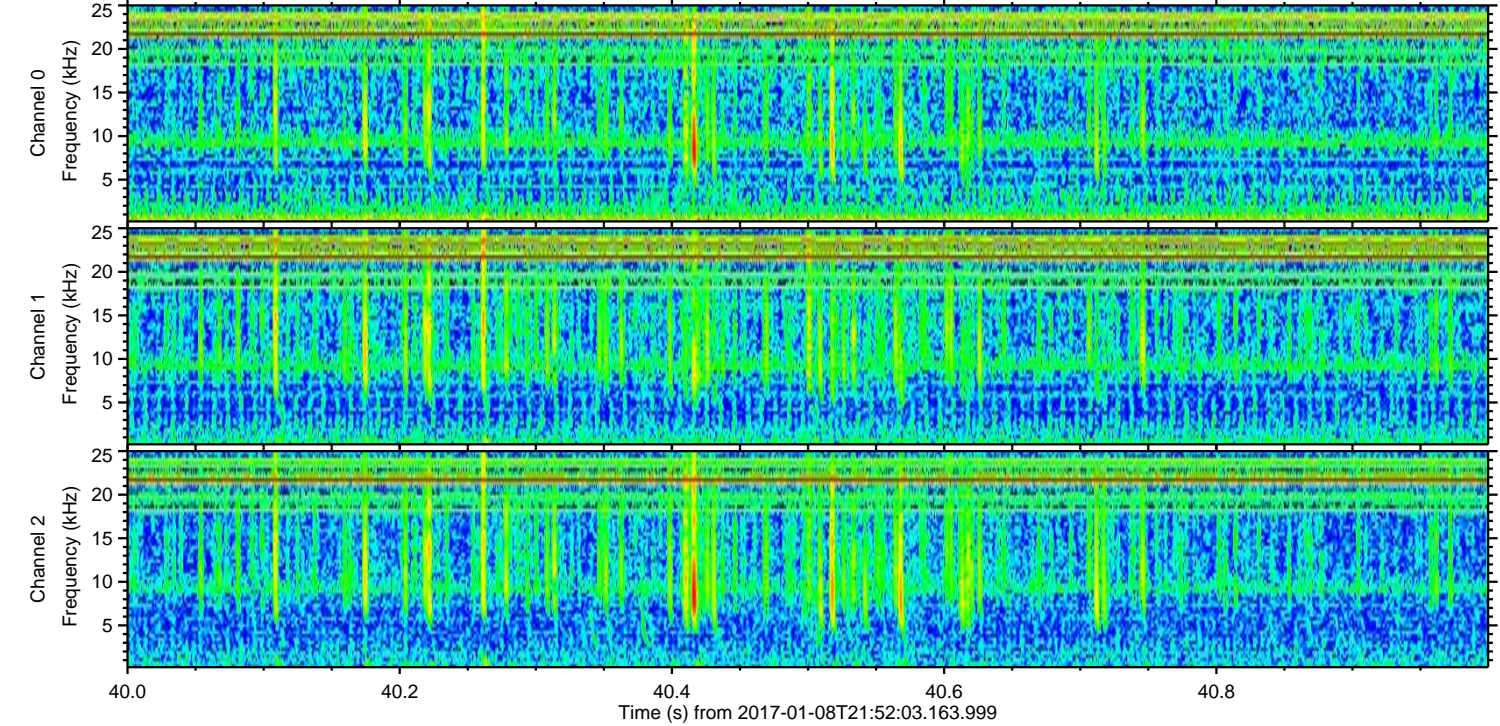
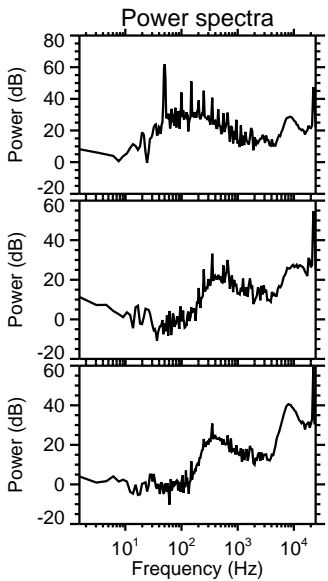
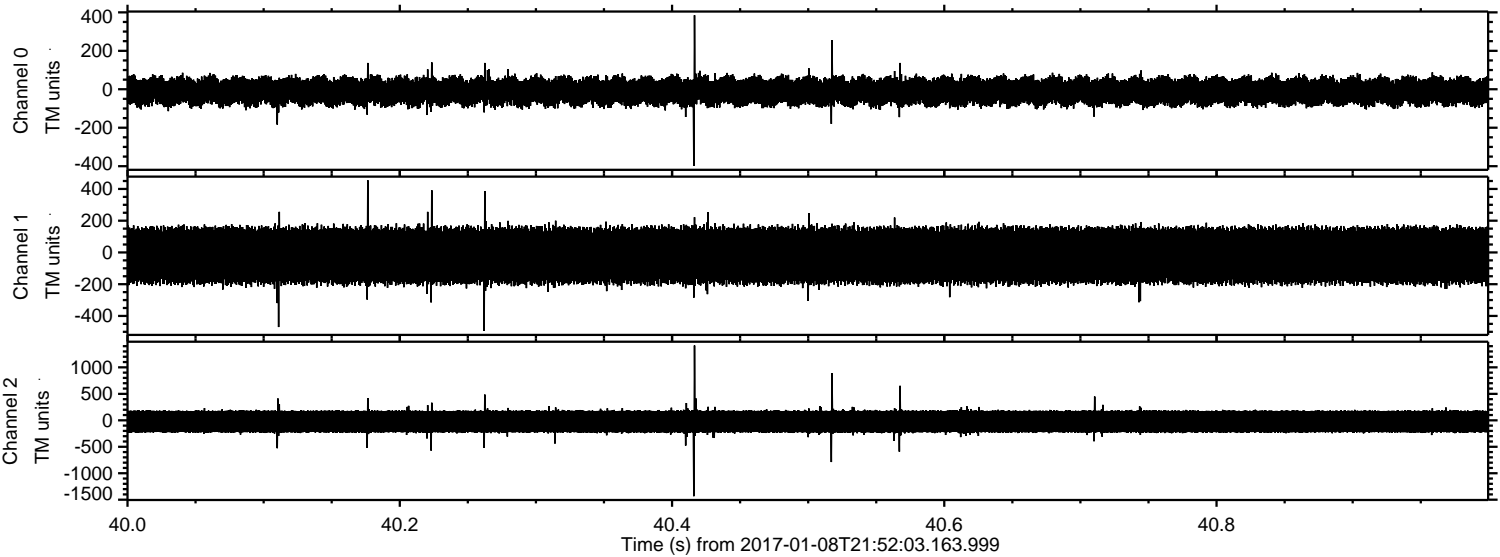



ELMAVAN 3D WAVEFORMS (Measured data sampled at 50 kHz) 51000 packets of 144 samples from 2017-01-08T21:52:03.163.999. Part 65/147

Processed Sun Jan 8 22:59:59 2017 by ELM ver.2012-10-06 from 001\_\_elm20170108\_215202\_\_dat00.bin

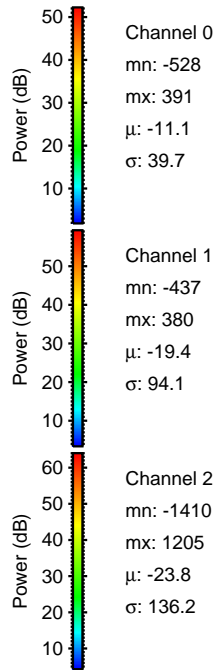
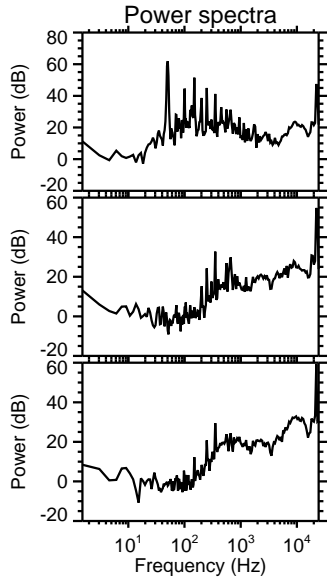
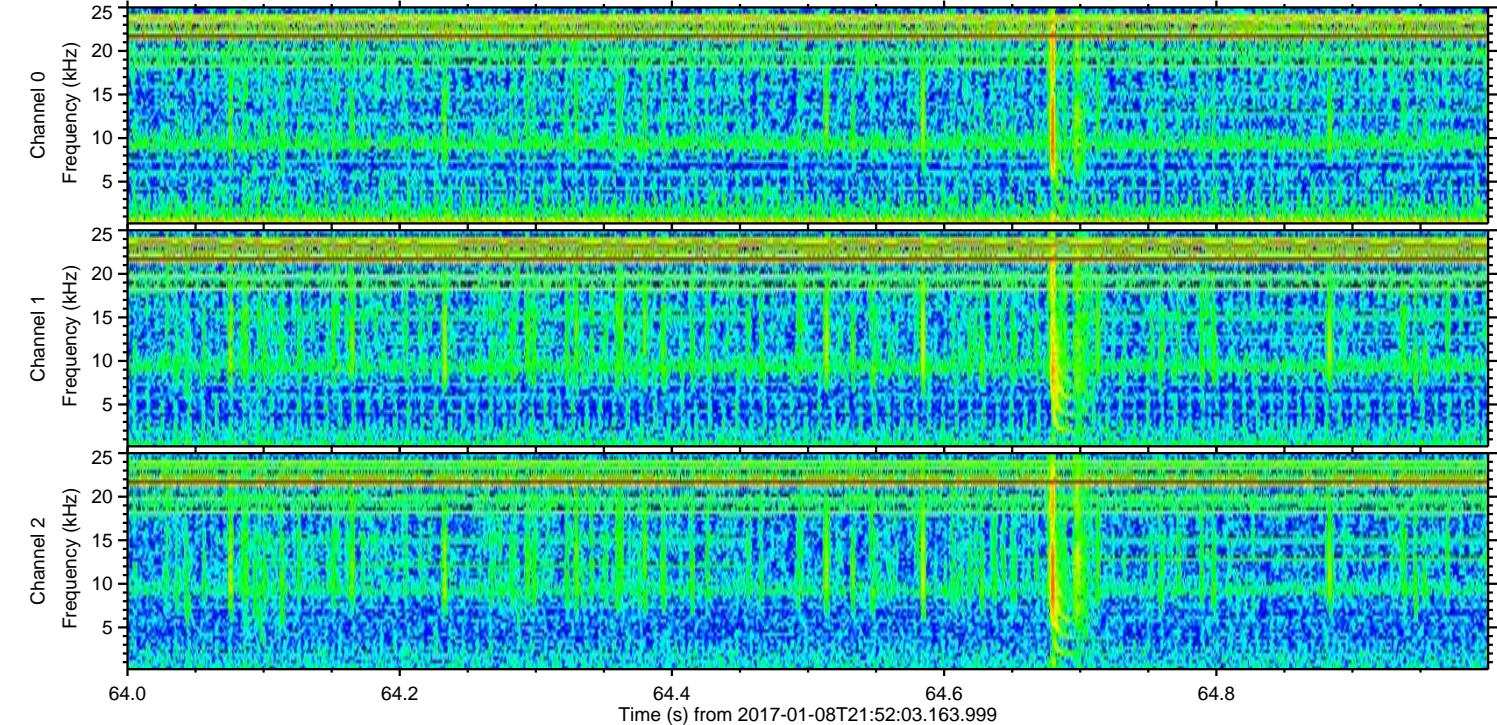
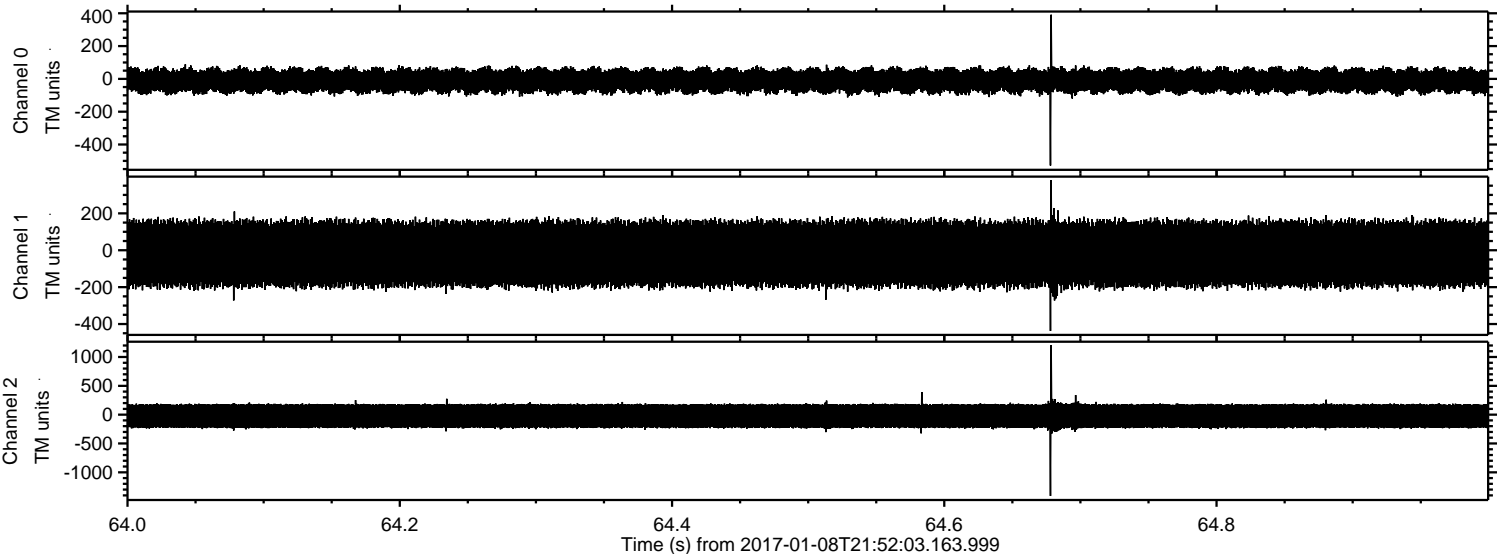

Channel 0  
mn: -528  
mx: 391  
 $\mu$ : -11.1  
 $\sigma$ : 39.7

Channel 1  
mn: -437  
mx: 380  
 $\mu$ : -19.4  
 $\sigma$ : 94.1

Channel 2  
mn: -1410  
mx: 1205  
 $\mu$ : -23.8  
 $\sigma$ : 136.2



ELMAVAN 3D WAVEFORMS (Measured data sampled at 50 kHz) 51000 packets of 144 samples from 2017-01-08T21:52:03.163.999. Part 101/147

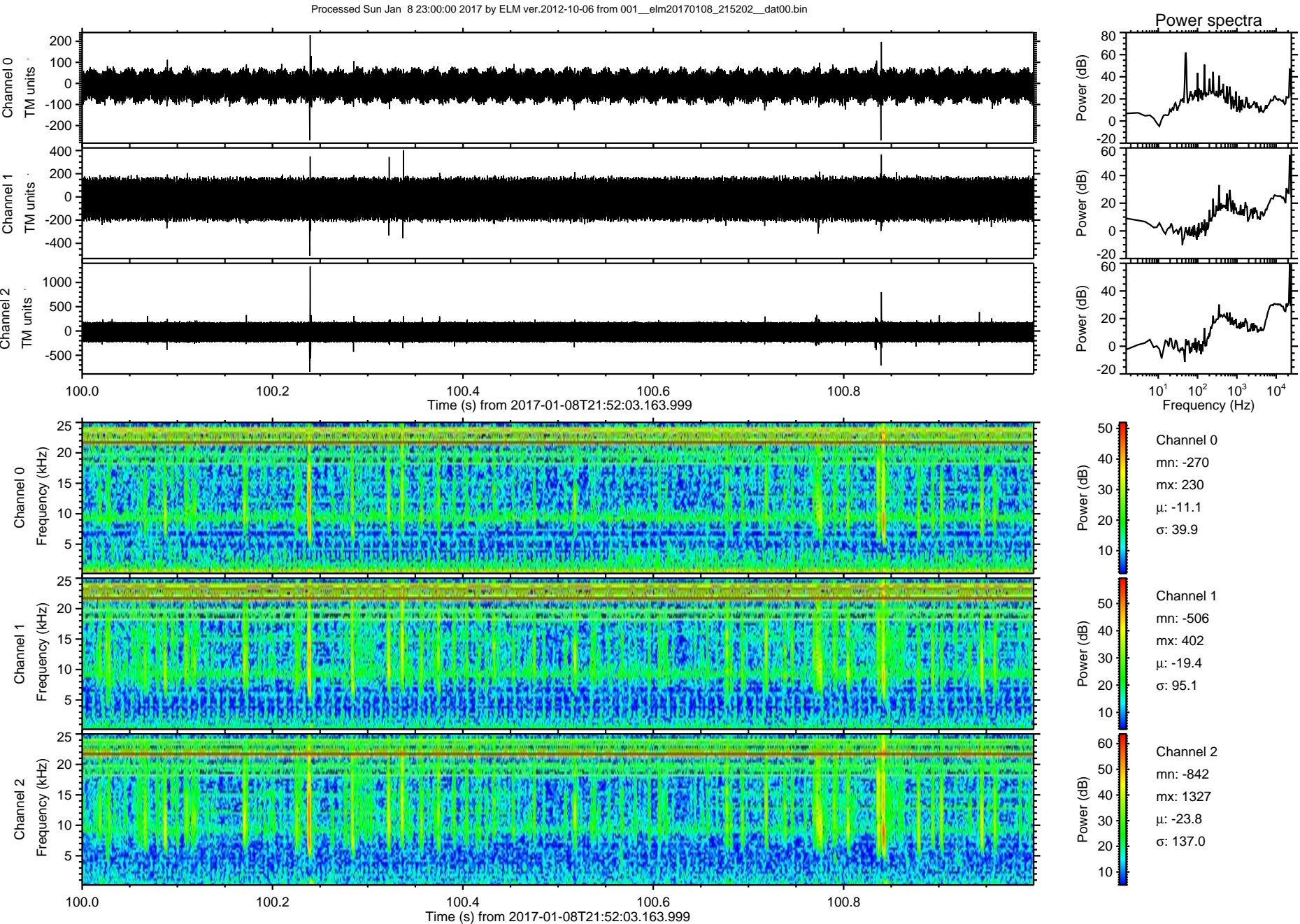



ELMAVAN 3D WAVEFORMS (Measured data sampled at 50 kHz) 51000 packets of 144 samples from 2017-01-08T21:52:03.163.999. Part 13/147

Processed Sun Jan 8 23:00:00 2017 by ELM ver.2012-10-06 from 001\_\_elm20170108\_215202\_\_dat00.bin

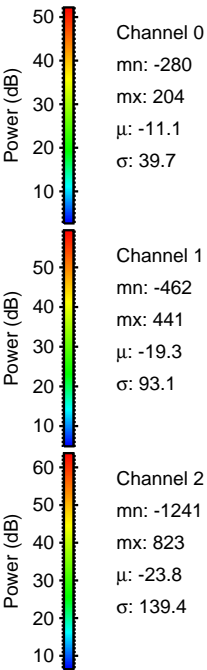
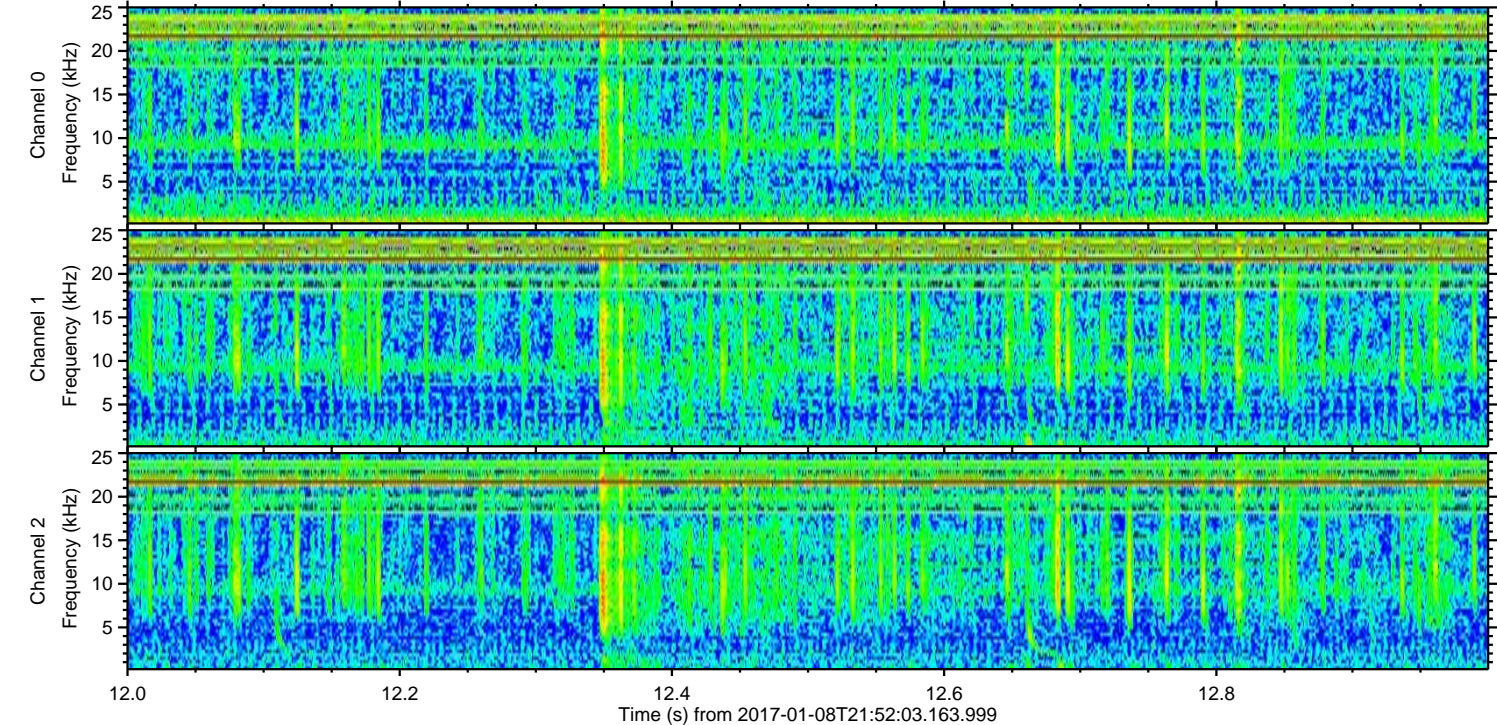
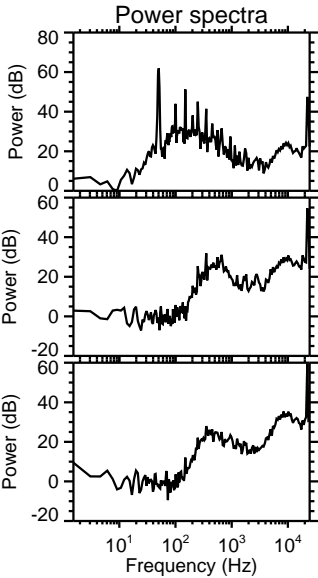
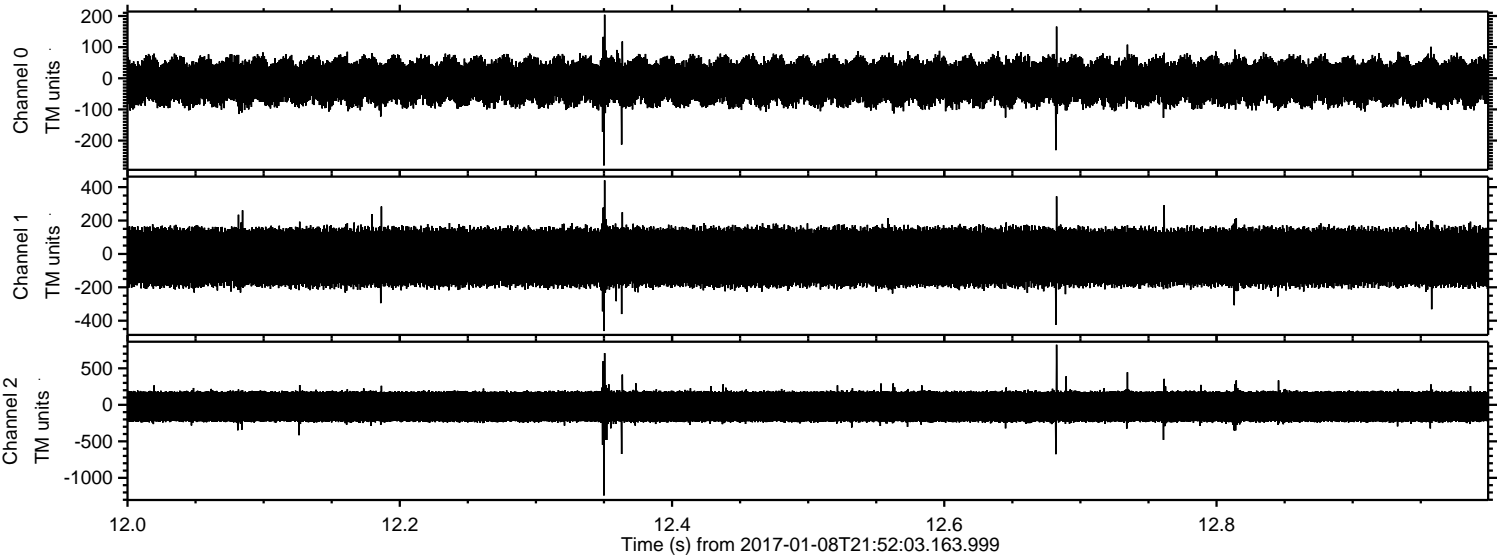



ELMAVAN 3D WAVEFORMS (Measured data sampled at 50 kHz) 51000 packets of 144 samples from 2017-01-08T21:52:03.163.999. Part 63/147

Processed Sun Jan 8 23:00:01 2017 by ELM ver.2012-10-06 from 001\_\_elm20170108\_215202\_\_dat00.bin

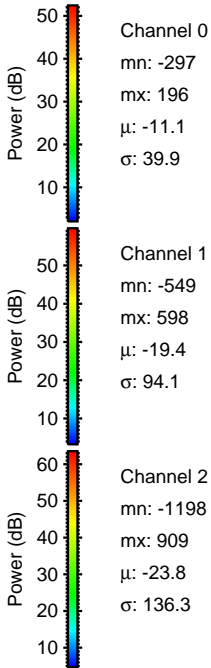
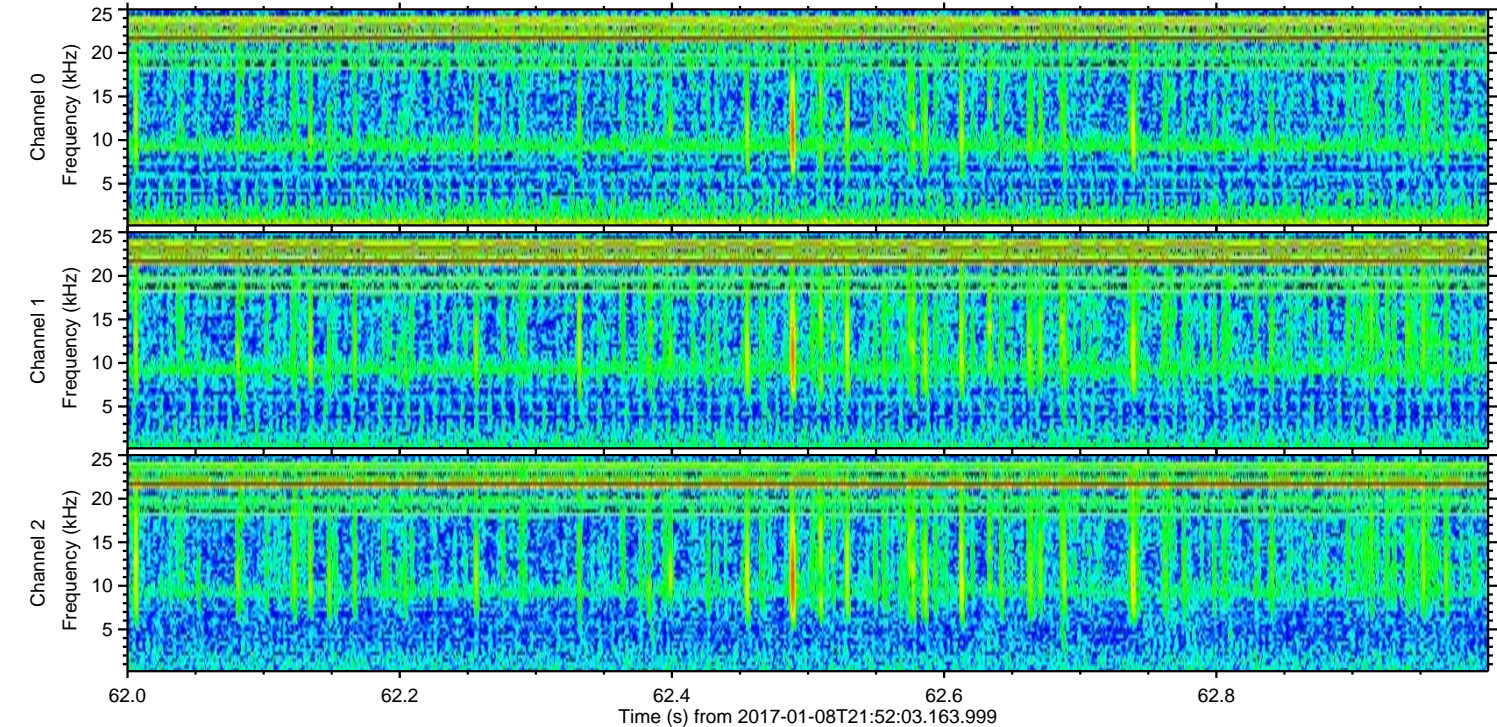
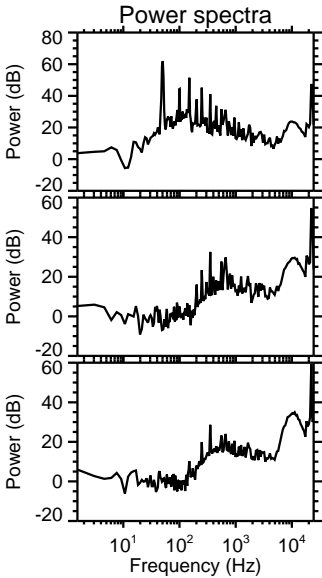
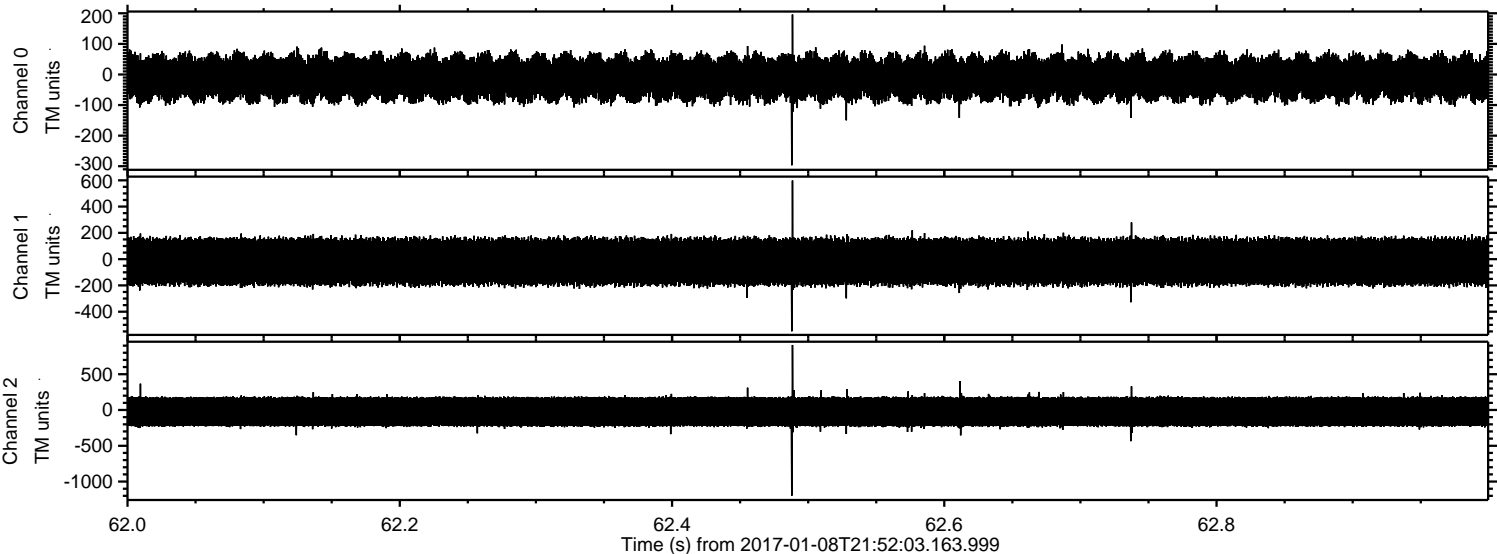



ELMAVAN 3D WAVEFORMS (Measured data sampled at 50 kHz) 51000 packets of 144 samples from 2017-01-08T21:52:03.163.999. Part 121/147

Processed Sun Jan 8 23:00:02 2017 by ELM ver.2012-10-06 from 001\_\_elm20170108\_215202\_\_dat00.bin

