

ELMAVAN 3D WAVEFORMS (Measured data sampled at 50 kHz) 51000 packets of 144 samples from 2017-01-08T21:47:02.945.000.

Processed Sun Jan 8 22:54:21 2017 by ELM ver.2012-10-06 from 001__elm20170108_214701__dat00.bin

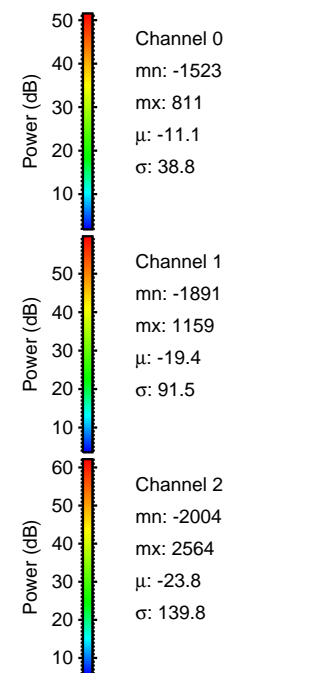
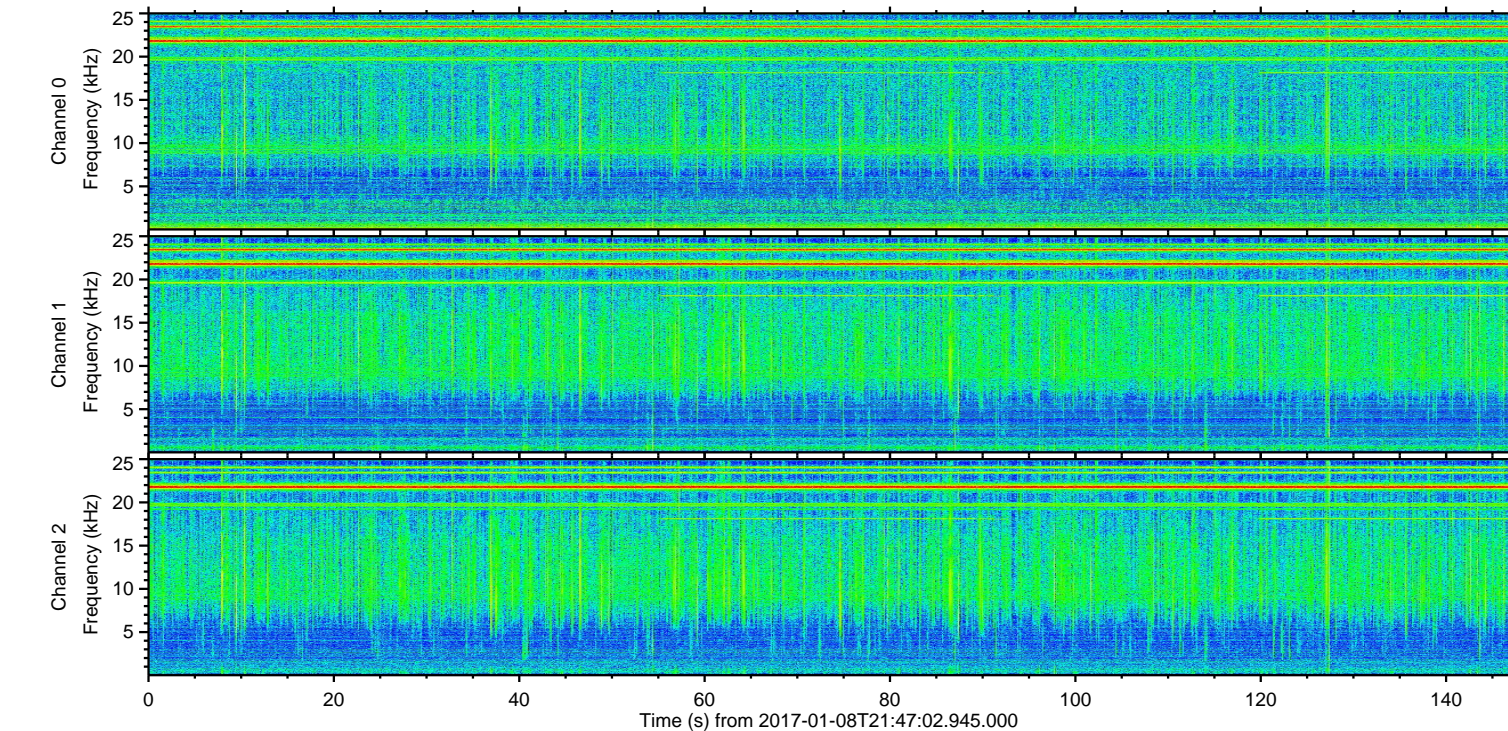
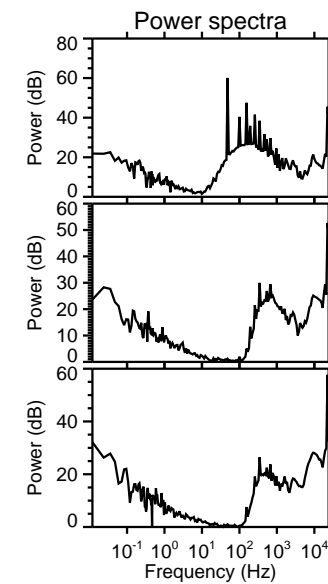
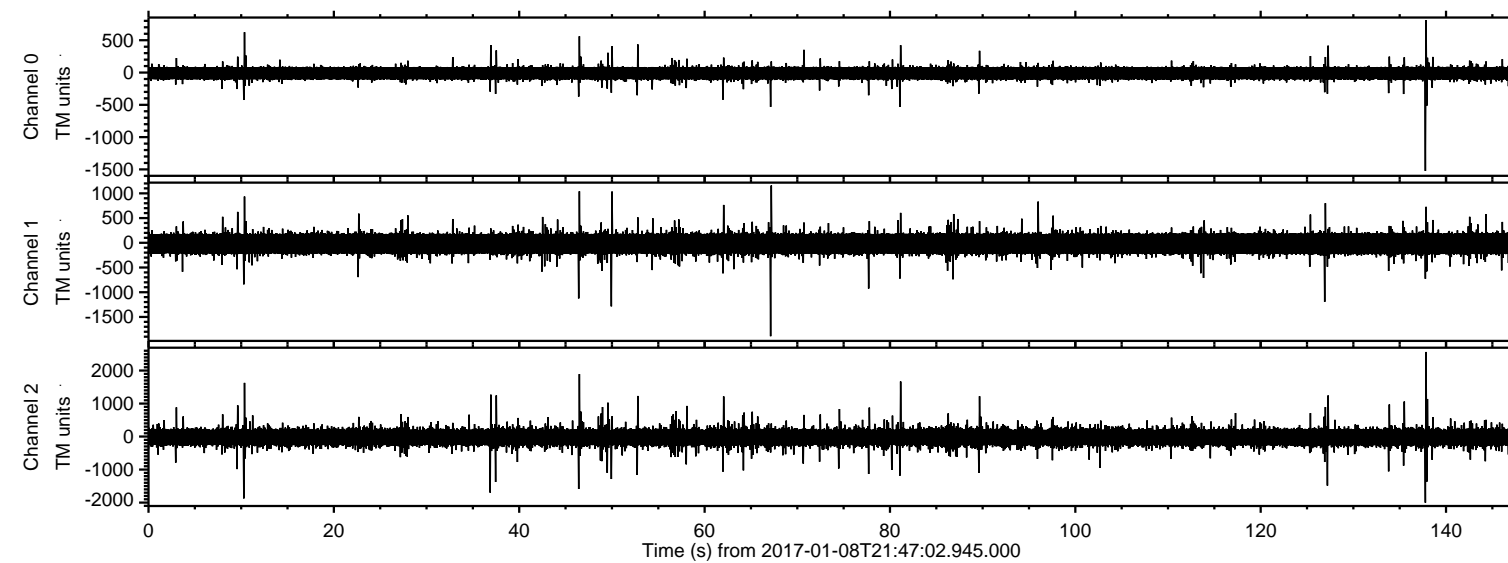

ELMAVAN 3D WAVEFORMS (Measured data sampled at 50 kHz) 51000 packets of 144 samples from 2017-01-08T21:47:02.945.000. Part 138/147

Processed Sun Jan 8 22:54:33 2017 by ELM ver.2012-10-06 from 001__elm20170108_214701__dat00.bin

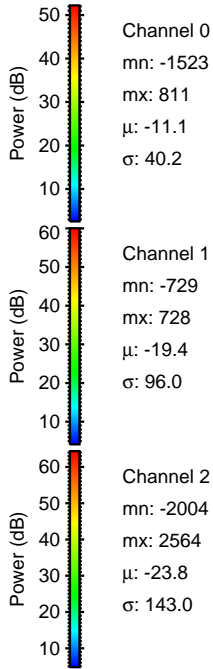
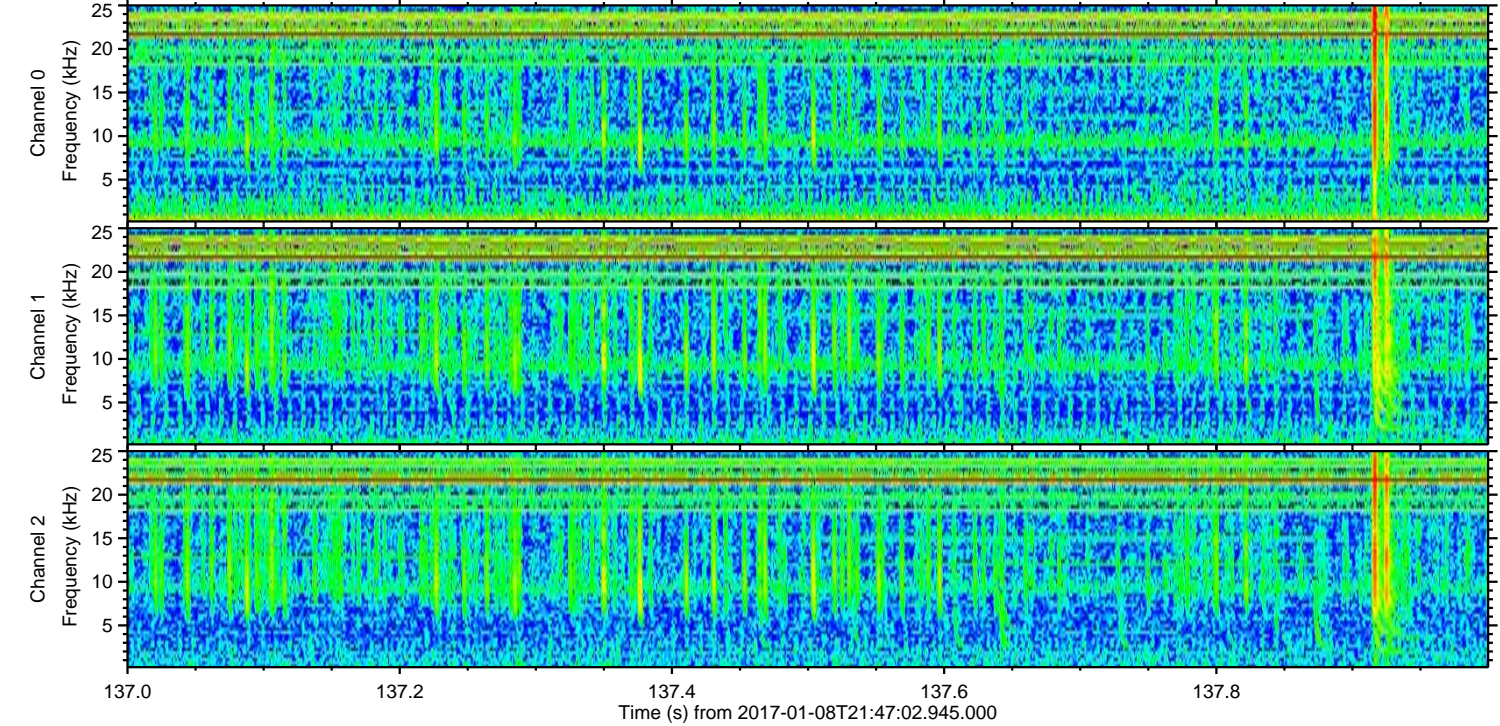
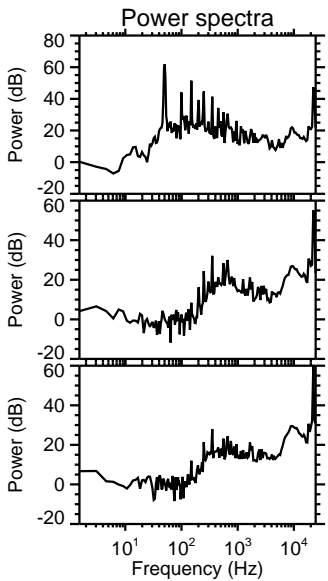
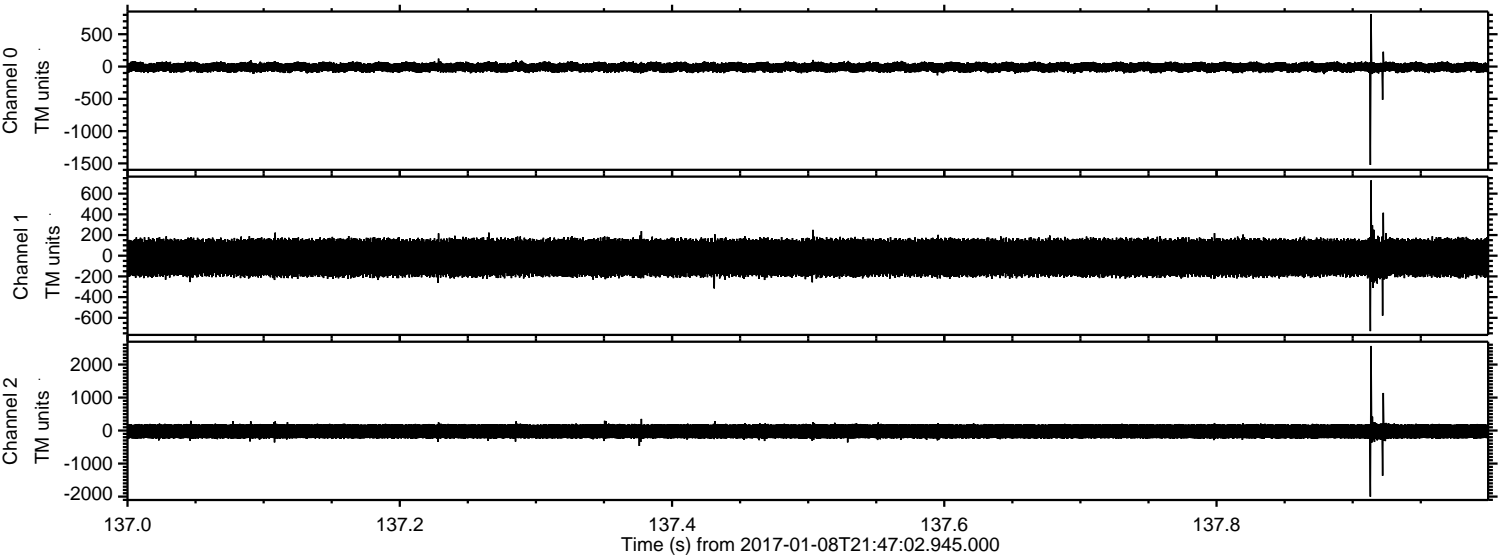

Processed Sun Jan 8 22:54:33 2017 by ELM ver.2012-10-06 from 001__elm20170108_214701__dat00.bin

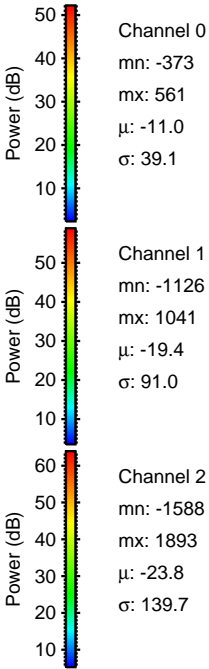
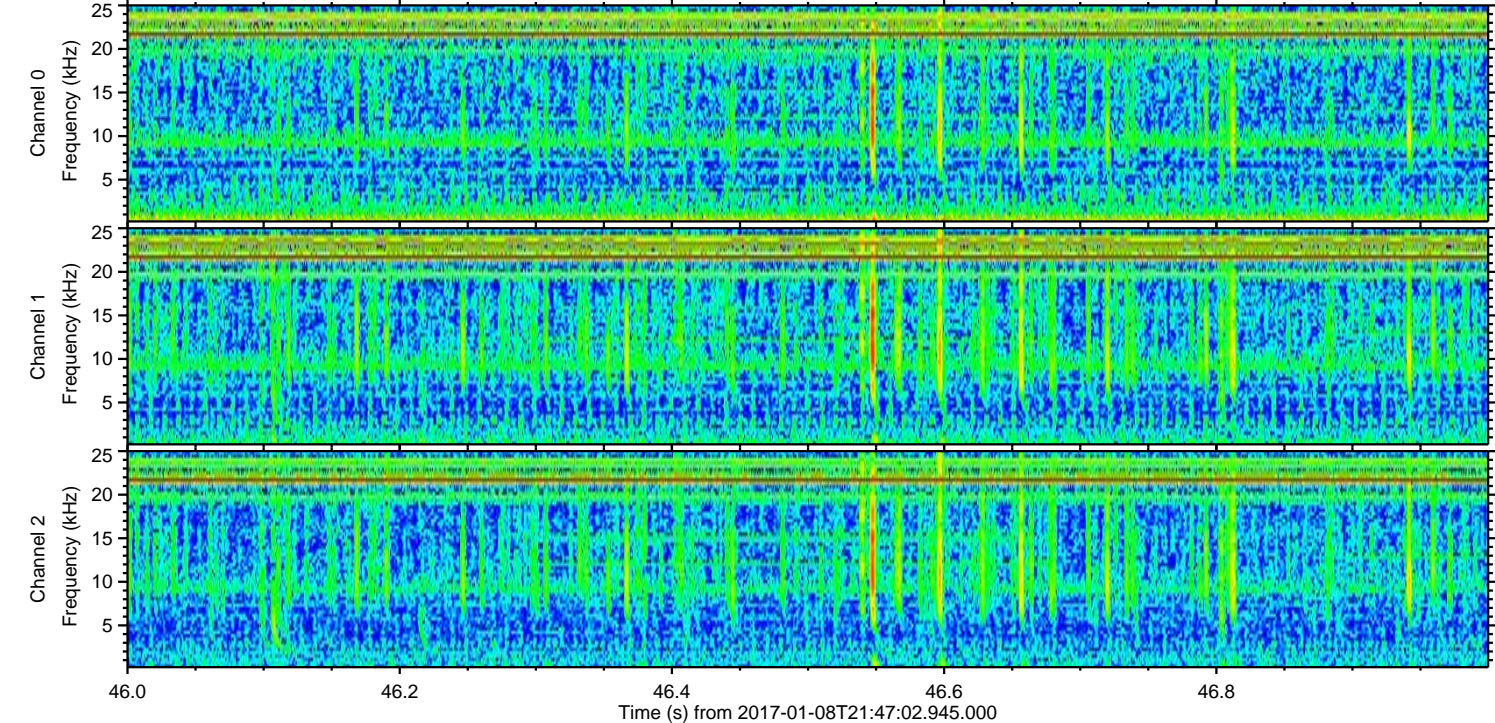
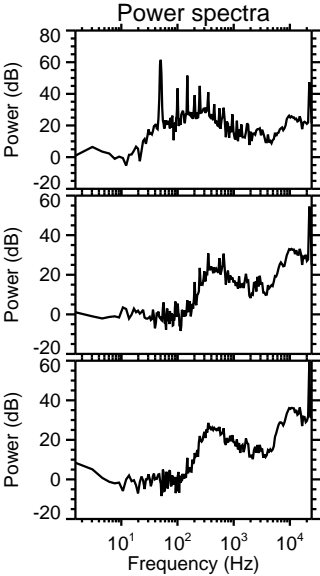
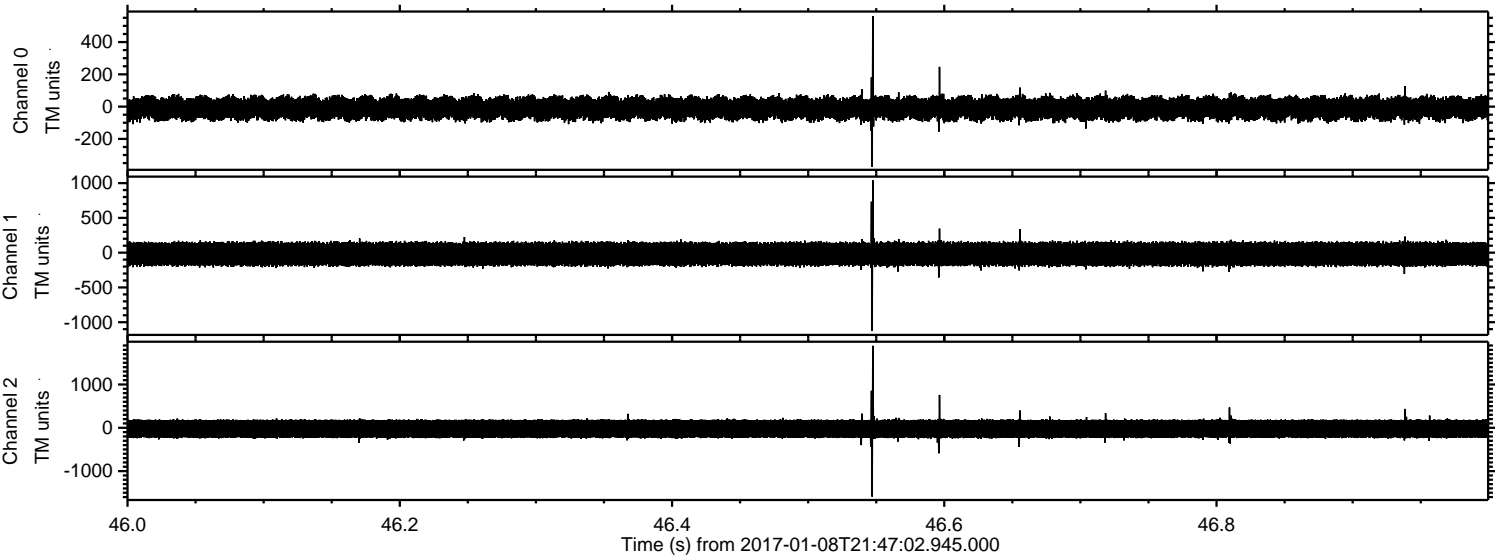

Processed Sun Jan 8 22:54:34 2017 by ELM ver.2012-10-06 from 001__elm20170108_214701__dat00.bin

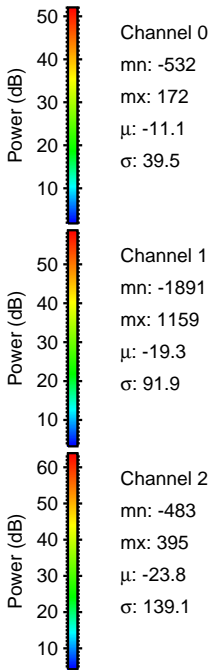
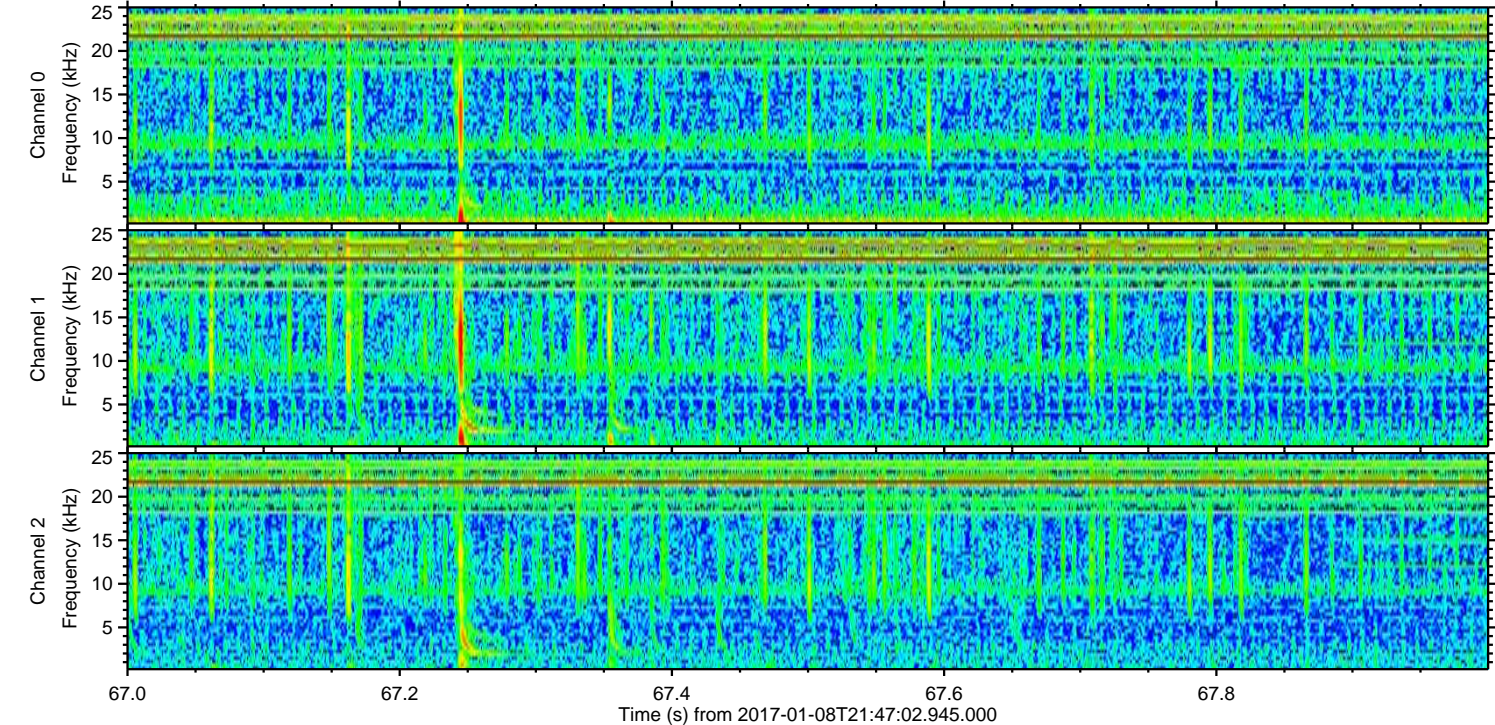
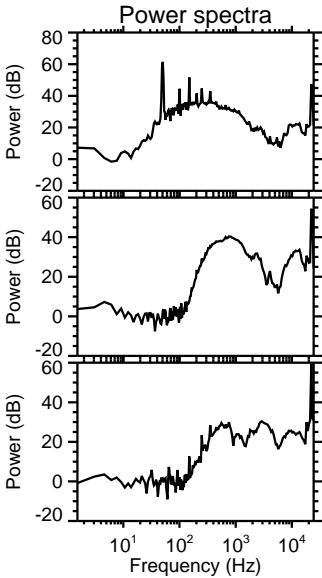
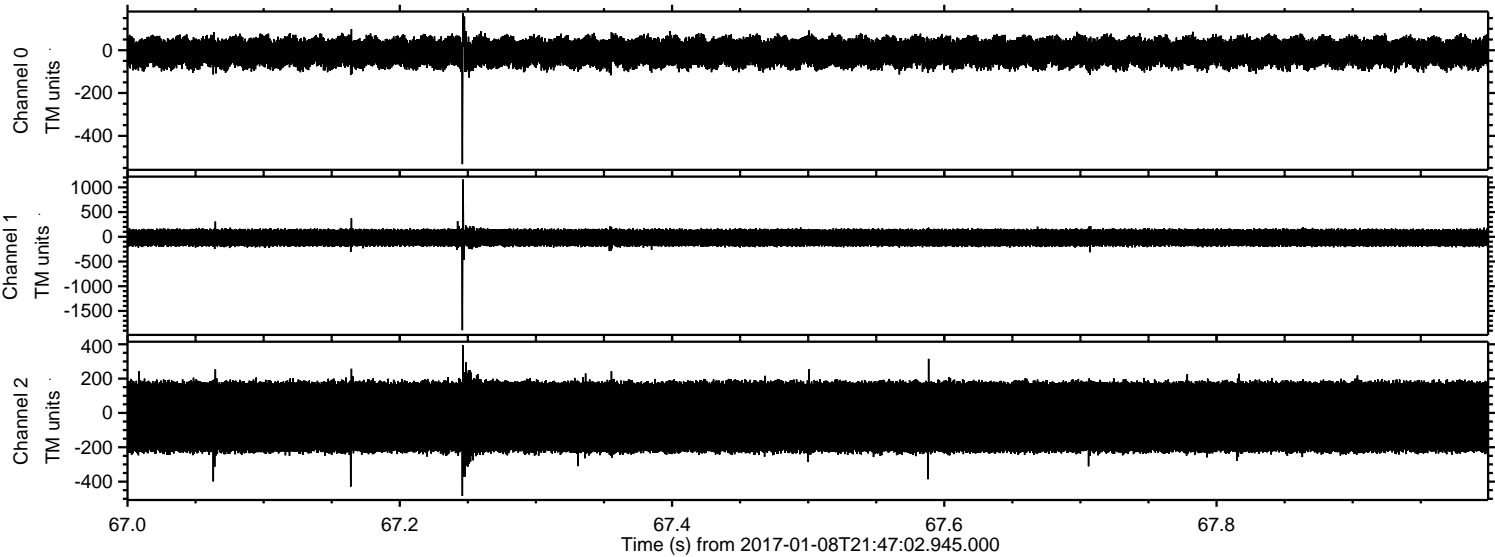

Processed Sun Jan 8 22:54:35 2017 by ELM ver.2012-10-06 from 001__elm20170108_214701__dat00.bin

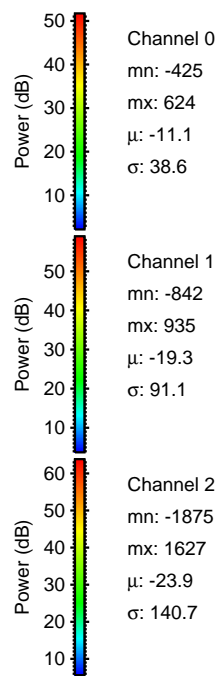
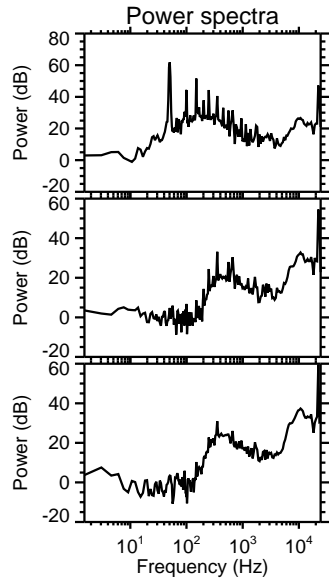
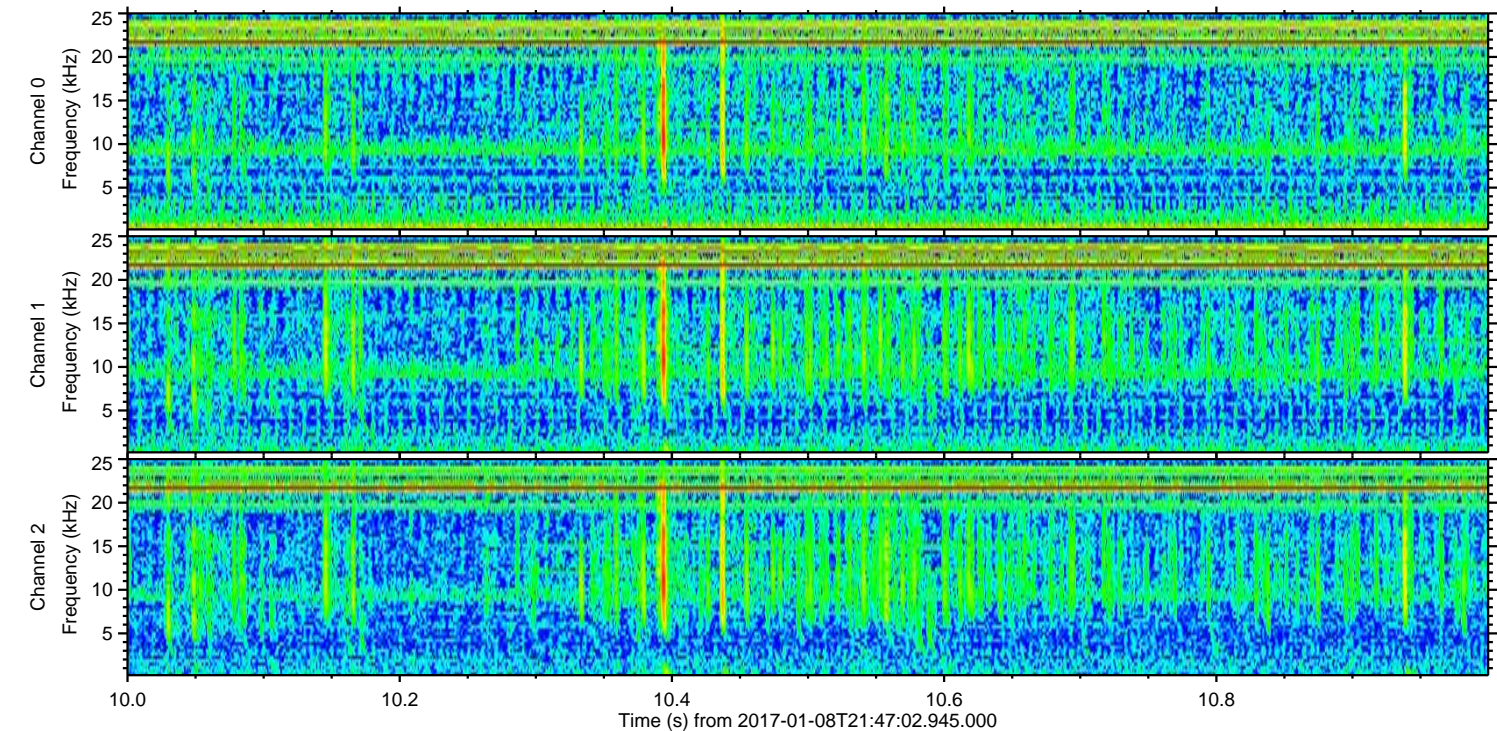
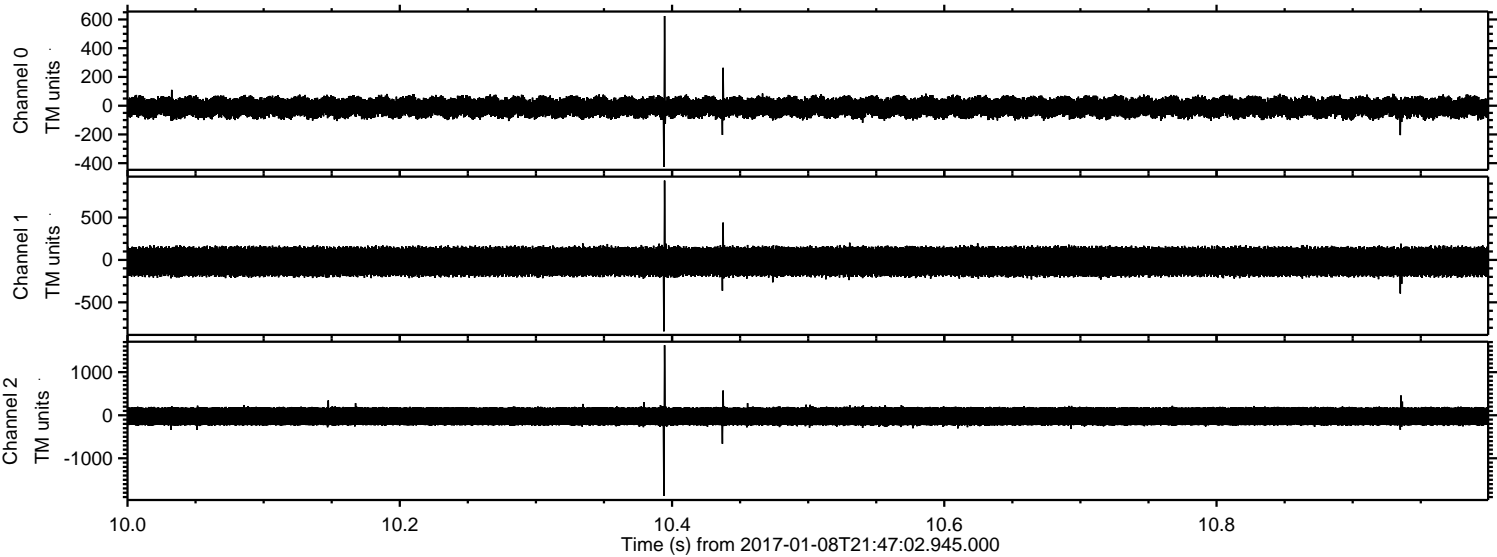

Channel 0
mn: -425
mx: 624
 μ : -11.1
 σ : 38.6

Channel 1
mn: -842
mx: 935
 μ : -19.3
 σ : 91.1

Channel 2
mn: -1875
mx: 1627
 μ : -23.9
 σ : 140.7

Processed Sun Jan 8 22:54:36 2017 by ELM ver.2012-10-06 from 001__elm20170108_214701__dat00.bin

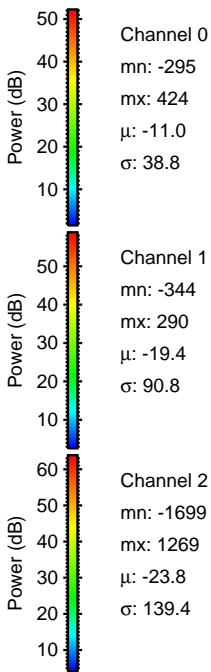
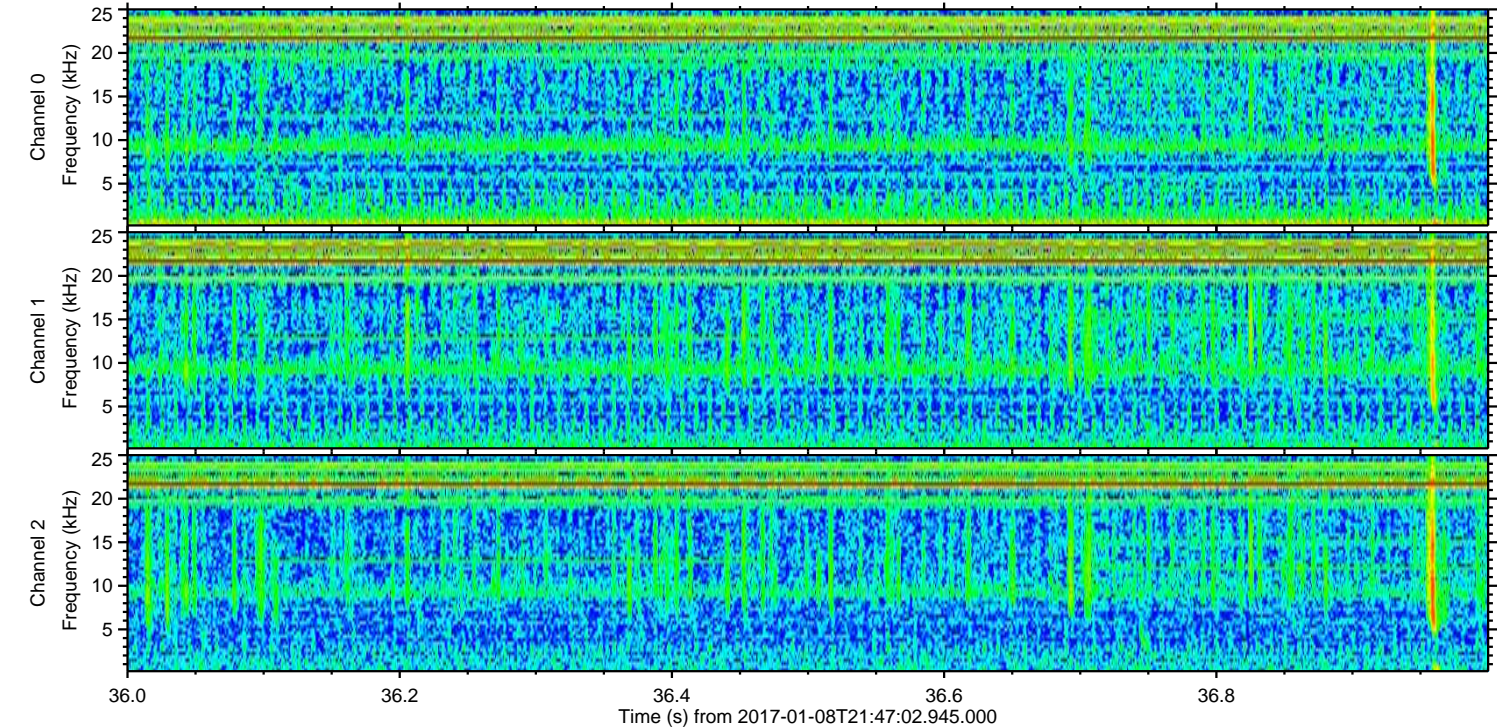
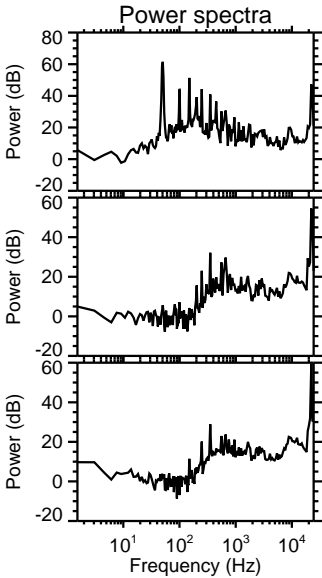
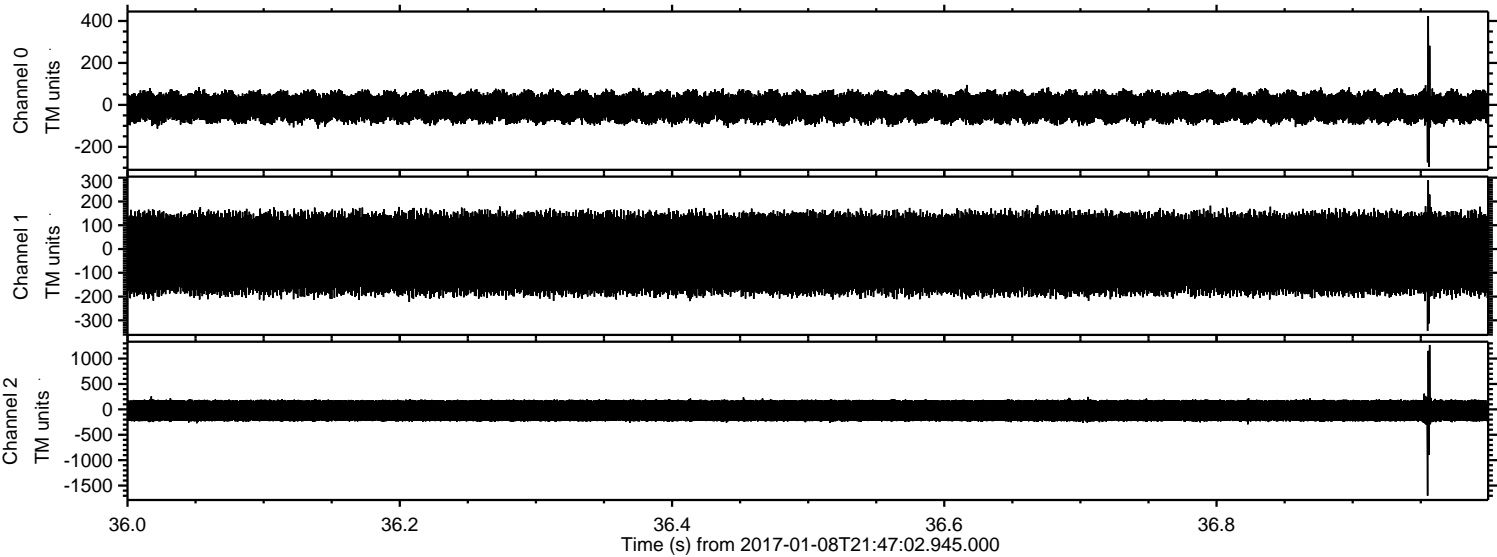

ELMAVAN 3D WAVEFORMS (Measured data sampled at 50 kHz) 51000 packets of 144 samples from 2017-01-08T21:47:02.945.000. Part 82/147

Processed Sun Jan 8 22:54:37 2017 by ELM ver.2012-10-06 from 001__elm20170108_214701__dat00.bin

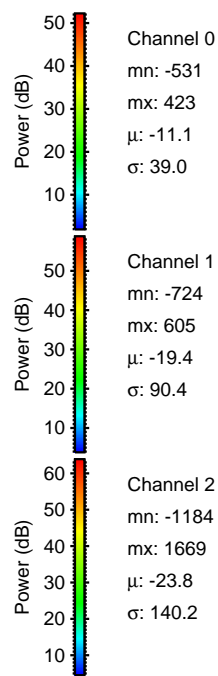
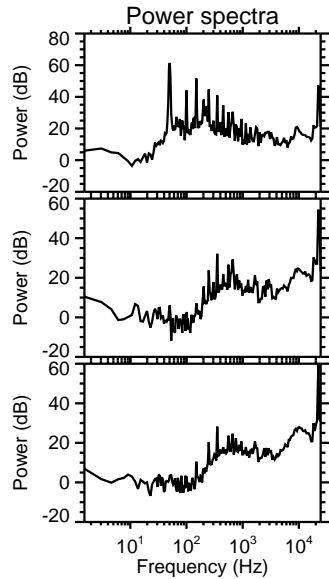
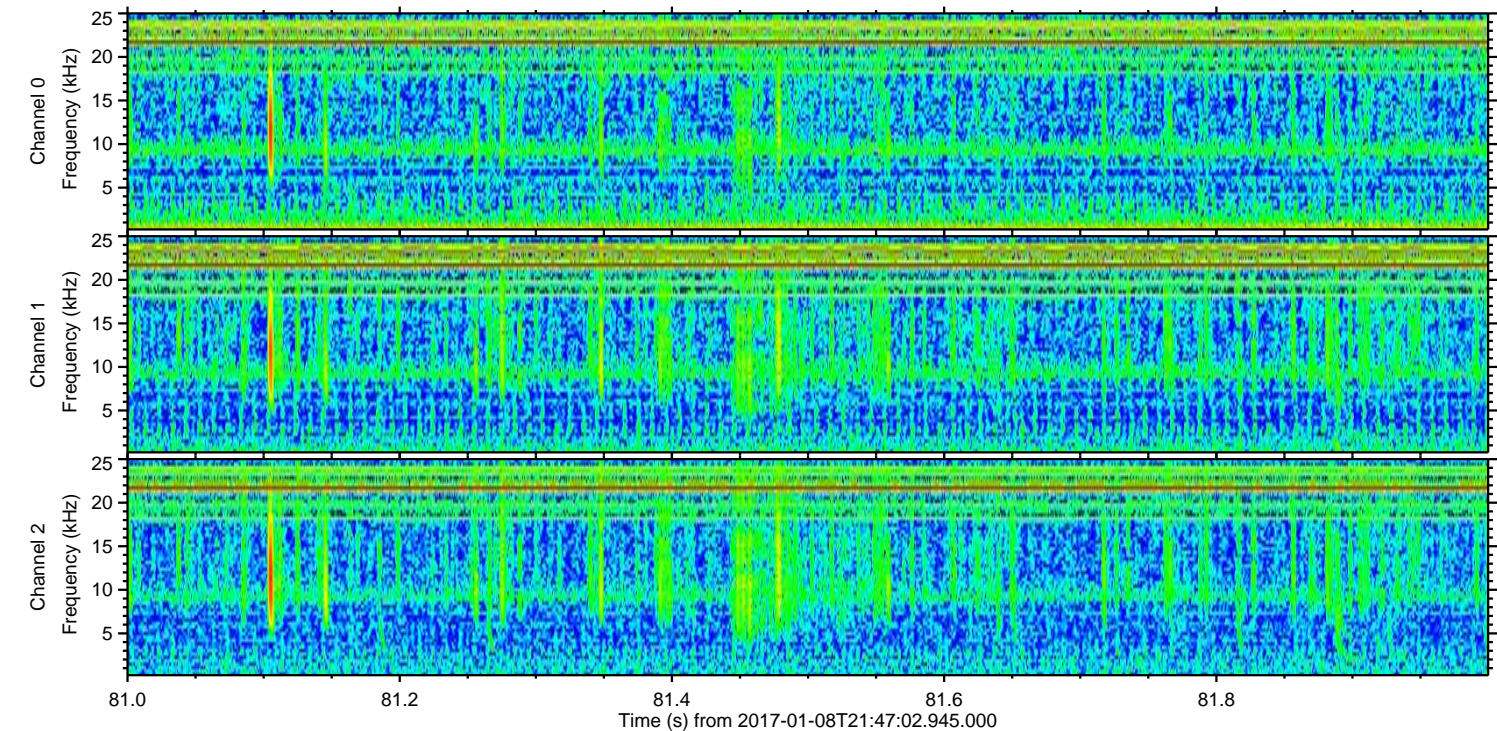
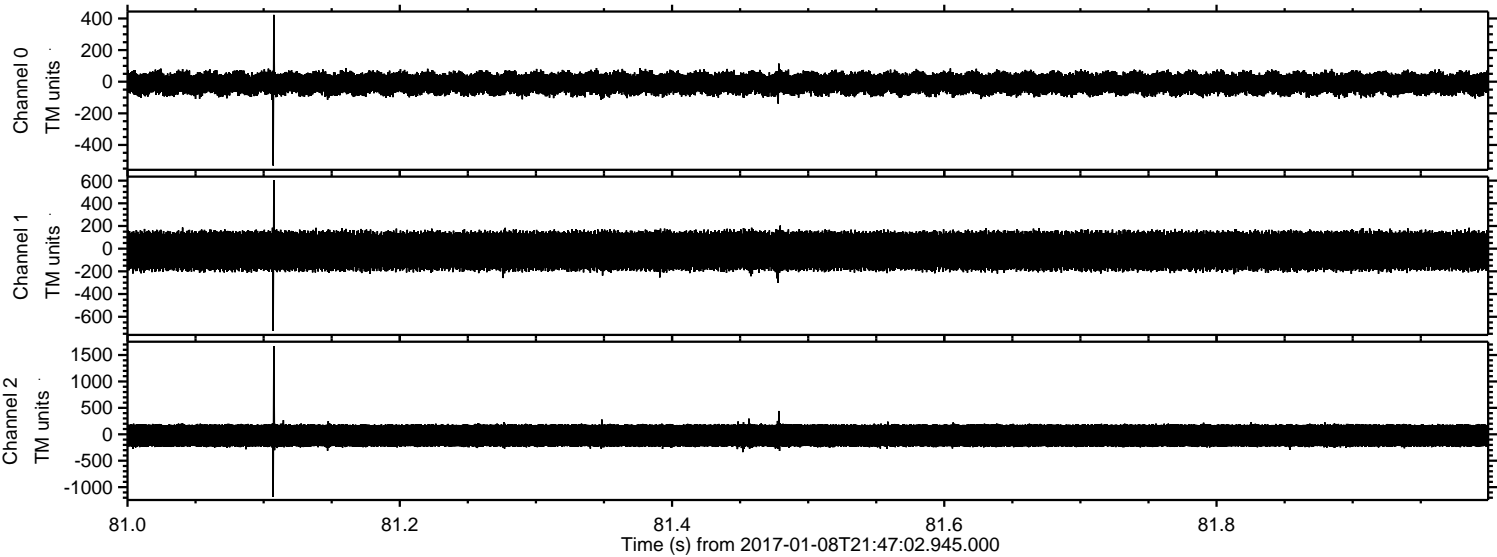

ELMAVAN 3D WAVEFORMS (Measured data sampled at 50 kHz) 51000 packets of 144 samples from 2017-01-08T21:47:02.945.000. Part 128/147

Processed Sun Jan 8 22:54:38 2017 by ELM ver.2012-10-06 from 001__elm20170108_214701__dat00.bin

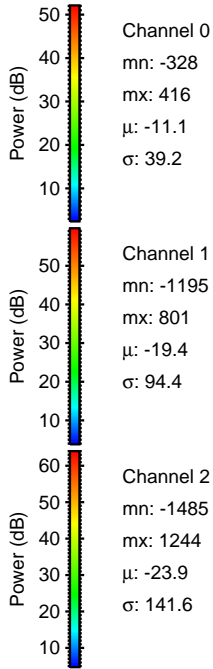
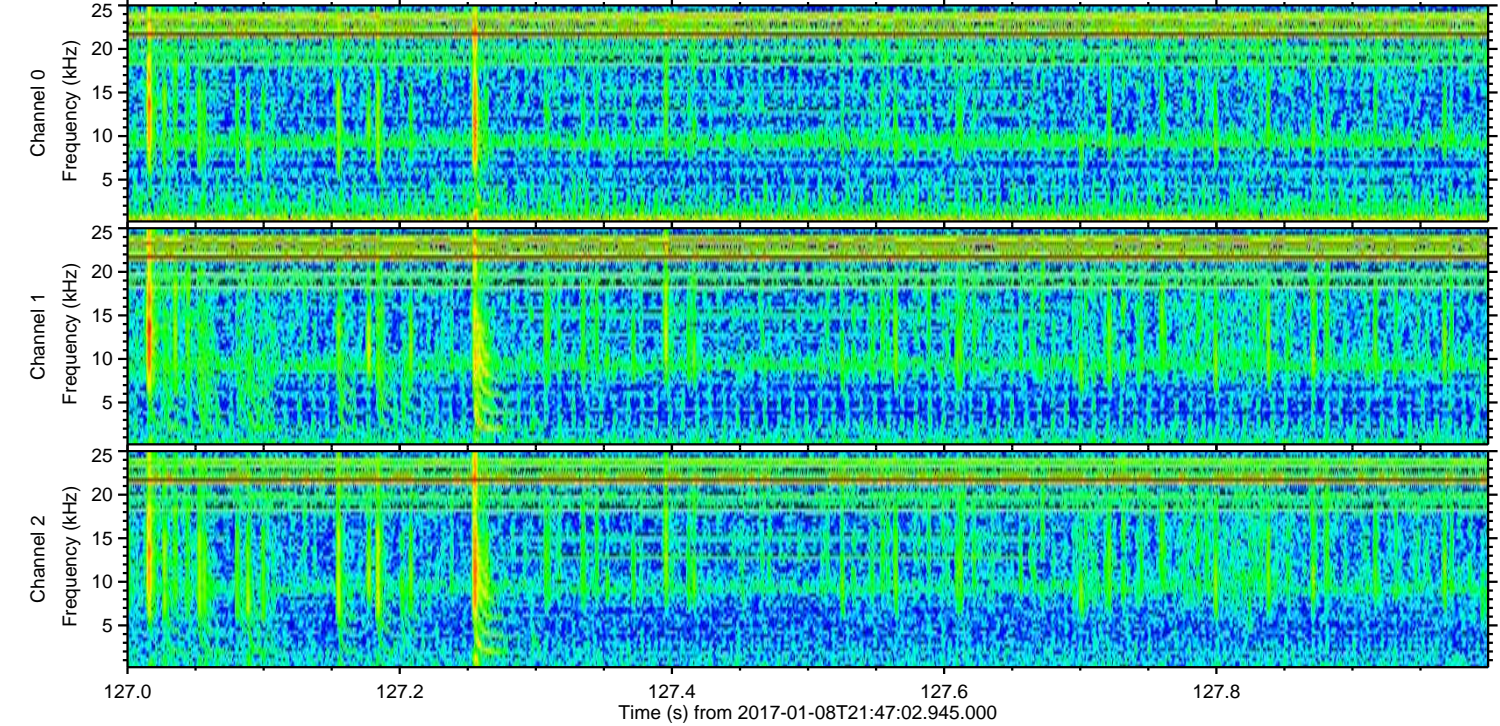
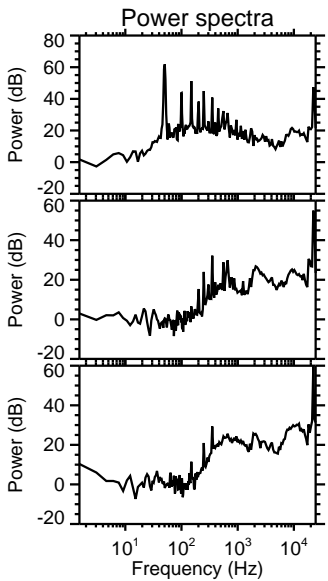
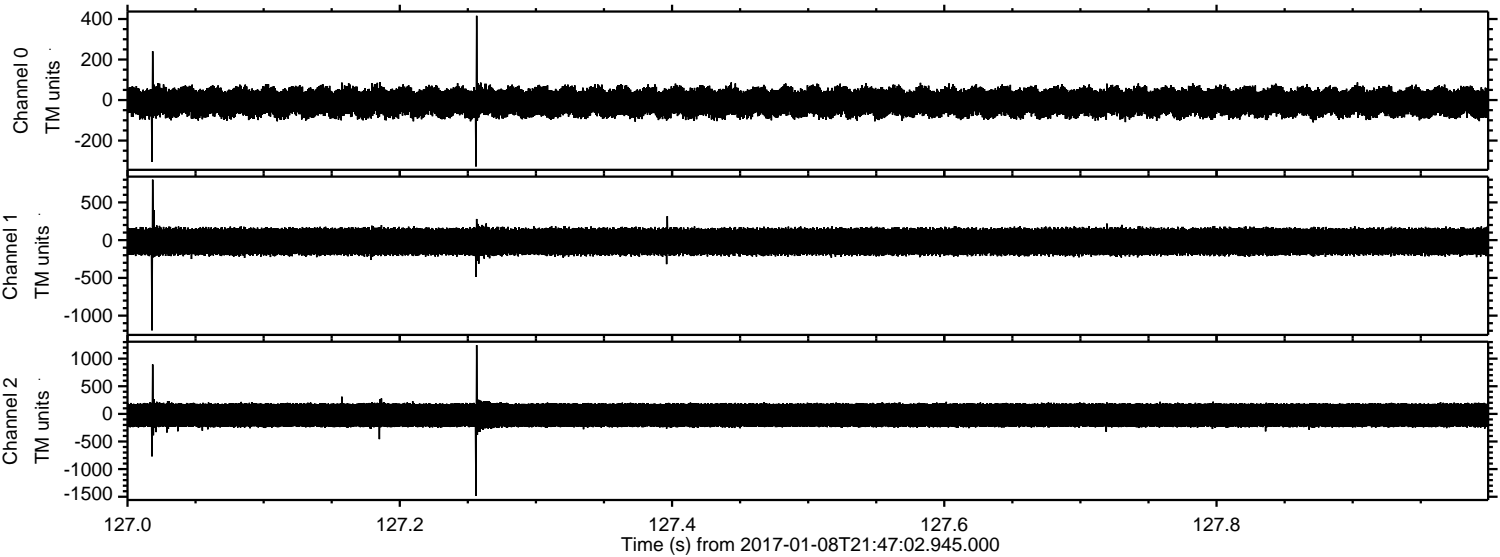

Channel 0
mn: -328
mx: 416
 μ : -11.1
 σ : 39.2

Channel 1
mn: -1195
mx: 801
 μ : -19.4
 σ : 94.4

Channel 2
mn: -1485
mx: 1244
 μ : -23.9
 σ : 141.6

Processed Sun Jan 8 22:54:39 2017 by ELM ver.2012-10-06 from 001__elm20170108_214701__dat00.bin

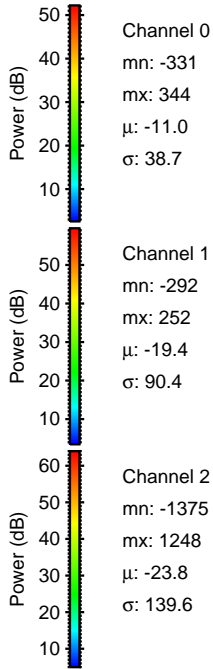
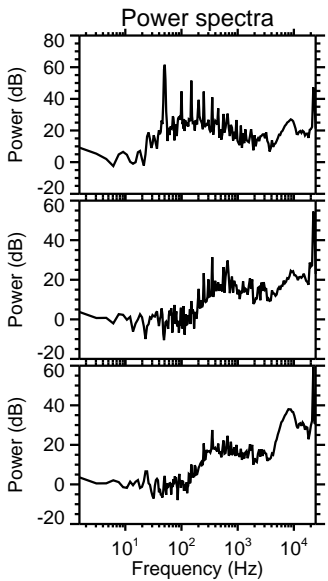
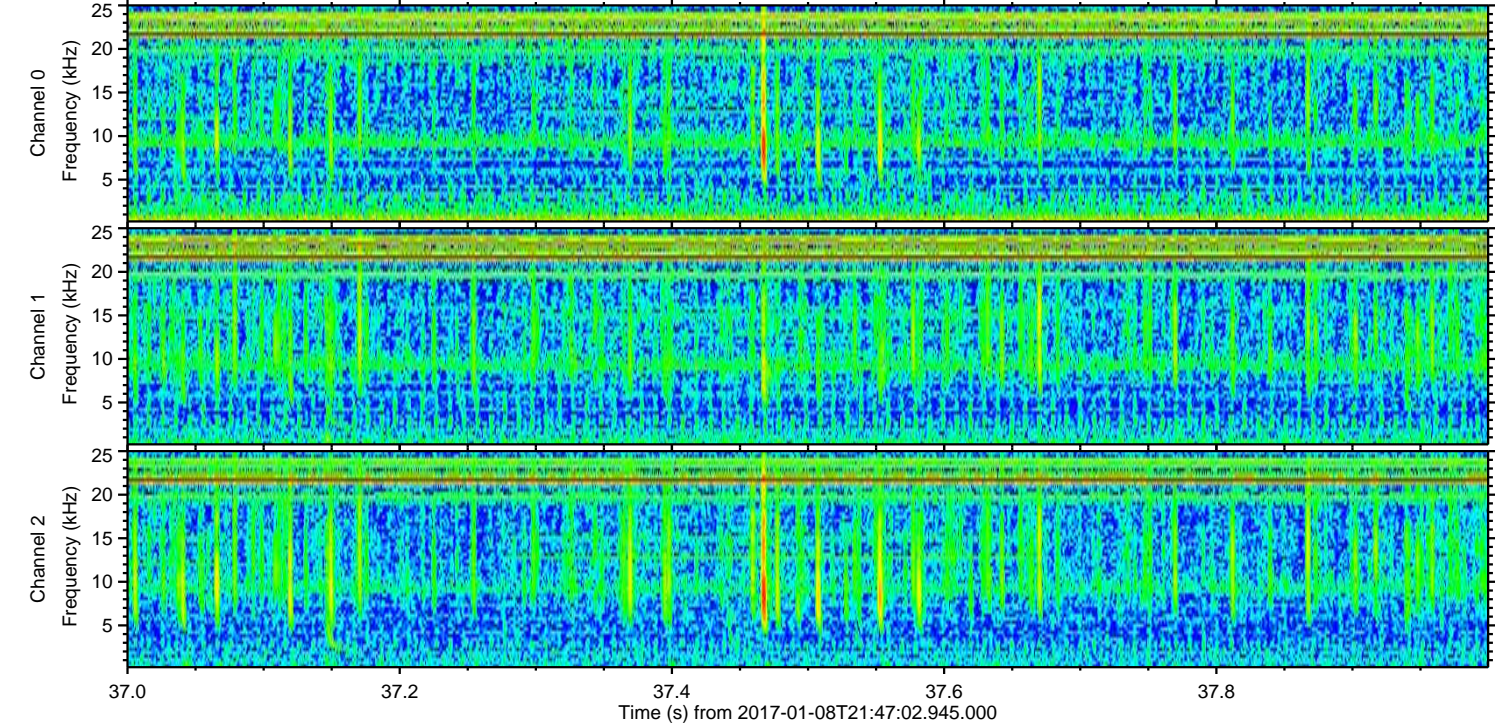
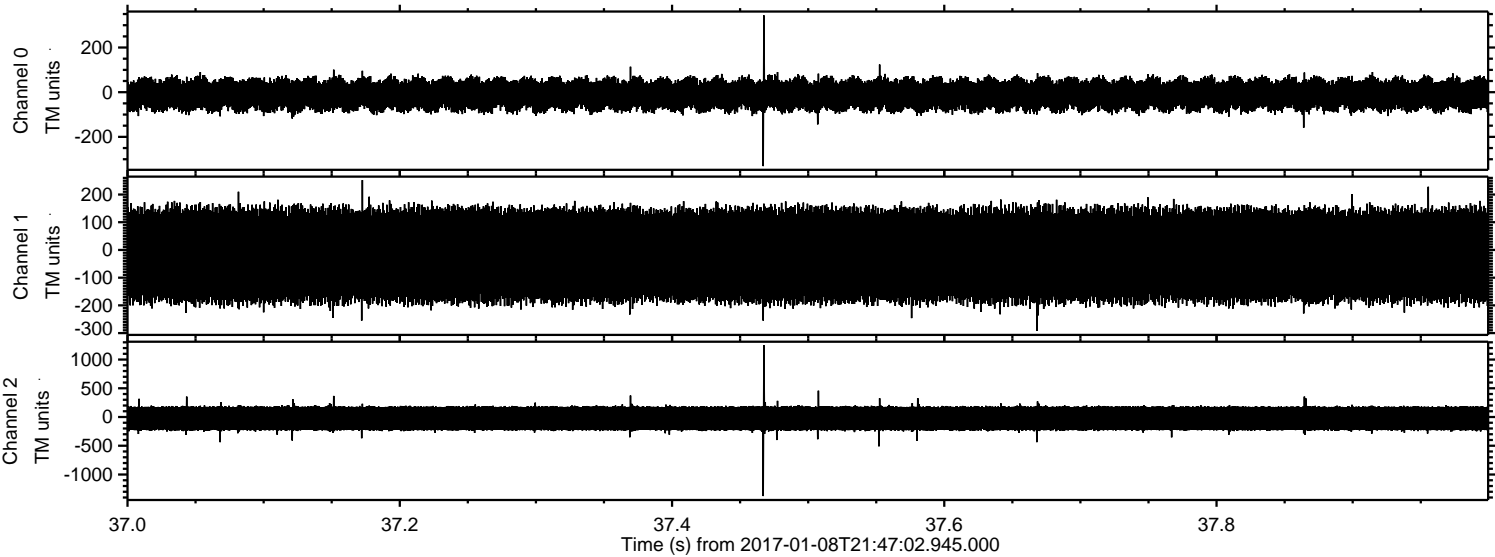

Processed Sun Jan 8 22:54:40 2017 by ELM ver.2012-10-06 from 001__elm20170108_214701__dat00.bin

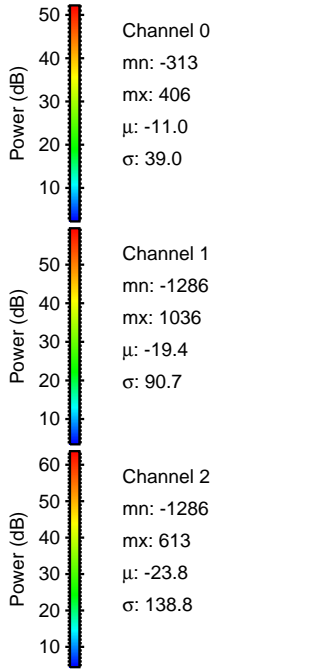
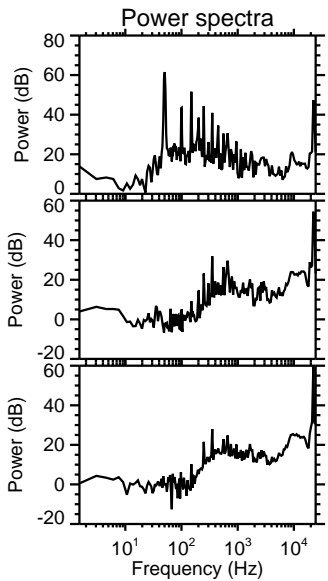
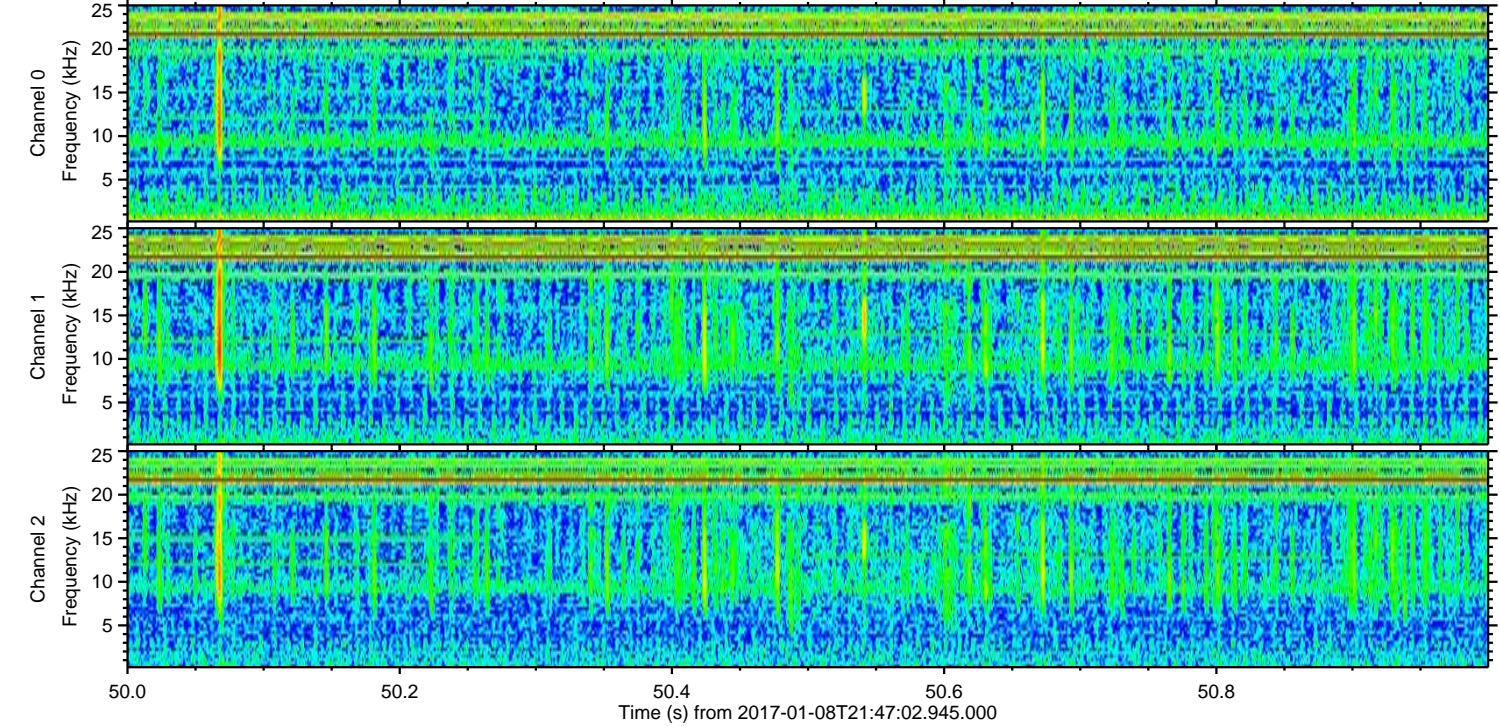
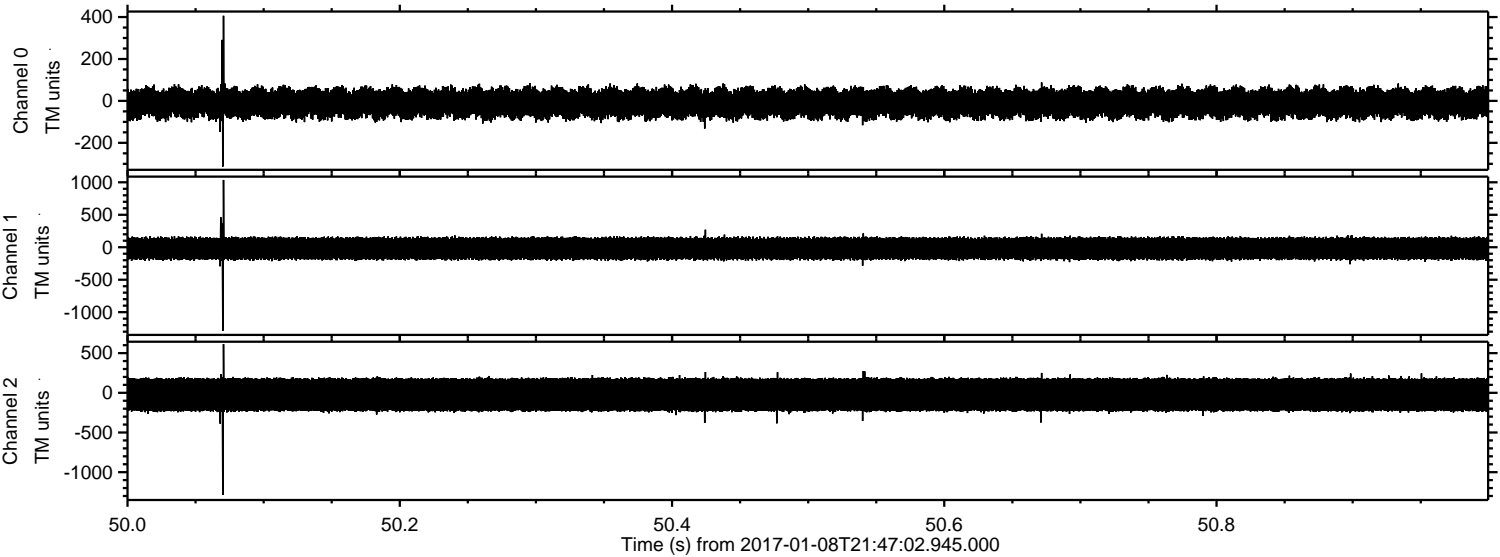

Processed Sun Jan 8 22:54:41 2017 by ELM ver.2012-10-06 from 001__elm20170108_214701__dat00.bin

