

ELMAVAN 3D WAVEFORMS (Measured data sampled at 50 kHz) 51000 packets of 144 samples from 2017-01-08T21:27:02.076.999.

Processed Sun Jan 8 22:34:41 2017 by ELM ver.2012-10-06 from 001__elm20170108_212701__dat00.bin

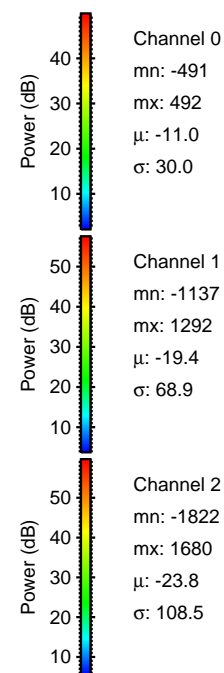
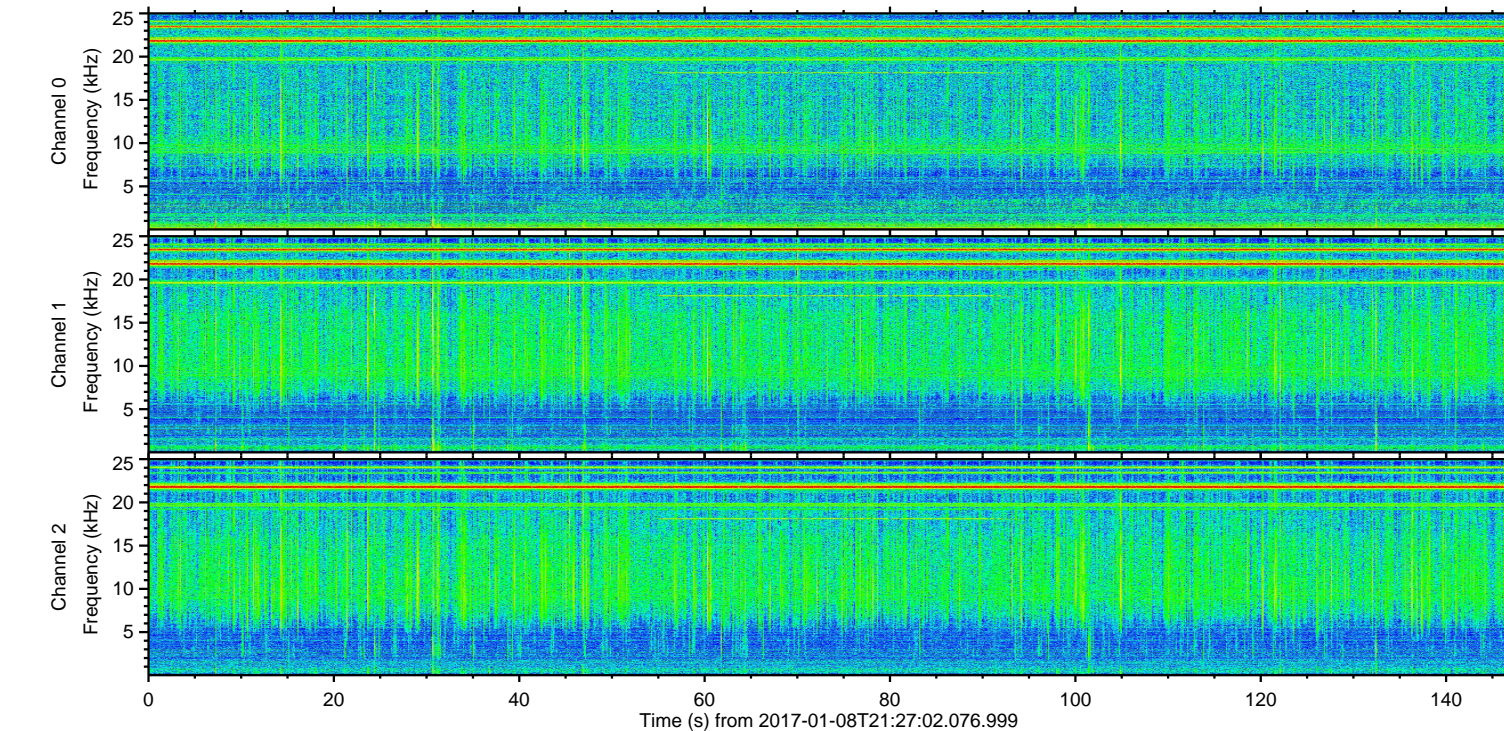
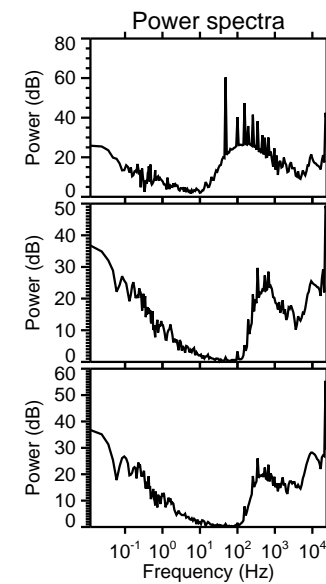
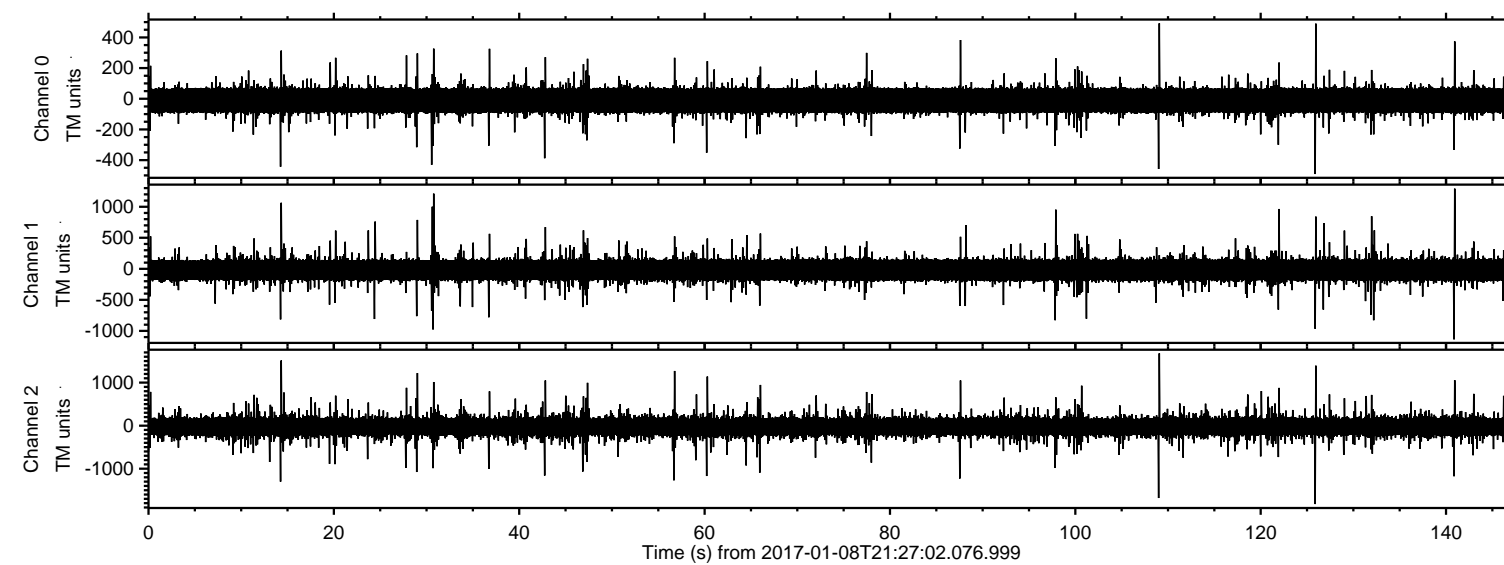

ELMAVAN 3D WAVEFORMS (Measured data sampled at 50 kHz) 51000 packets of 144 samples from 2017-01-08T21:27:02.076.999. Part 126/147

Processed Sun Jan 8 22:34:53 2017 by ELM ver.2012-10-06 from 001__elm20170108_212701__dat00.bin

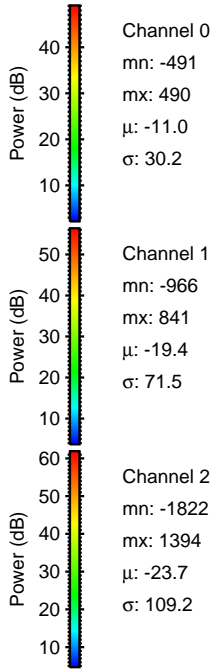
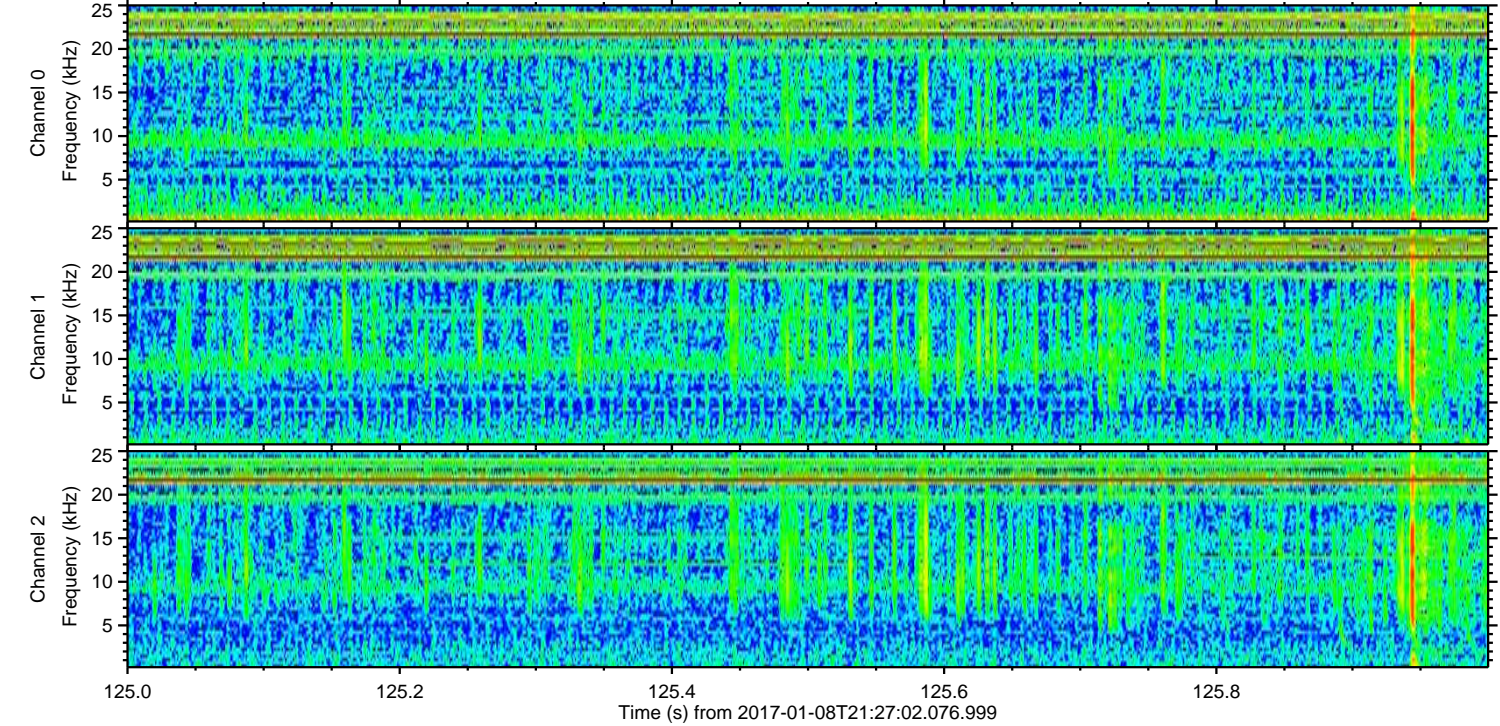
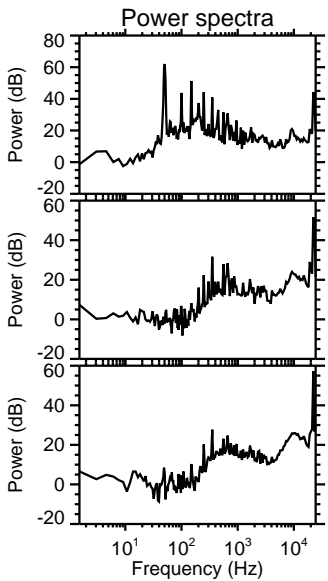
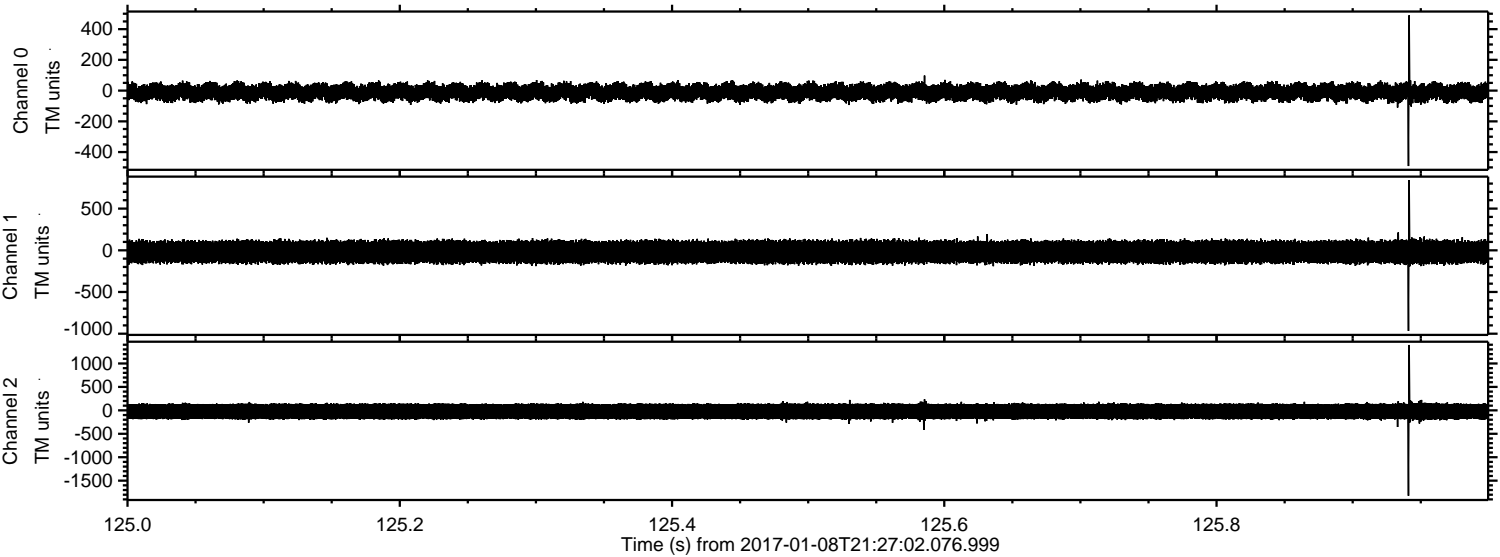

Channel 0
mn: -491
mx: 490
 μ : -11.0
 σ : 30.2

Channel 1
mn: -966
mx: 841
 μ : -19.4
 σ : 71.5

Channel 2
mn: -1822
mx: 1394
 μ : -23.7
 σ : 109.2

ELMAVAN 3D WAVEFORMS (Measured data sampled at 50 kHz) 51000 packets of 144 samples from 2017-01-08T21:27:02.076.999. Part 110/147

Processed Sun Jan 8 22:34:54 2017 by ELM ver.2012-10-06 from 001__elm20170108_212701__dat00.bin

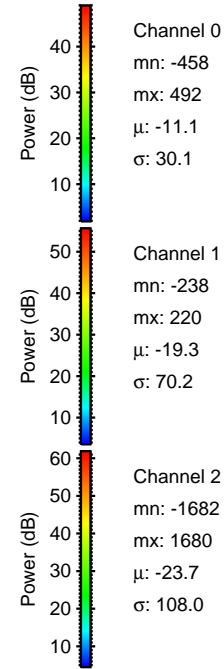
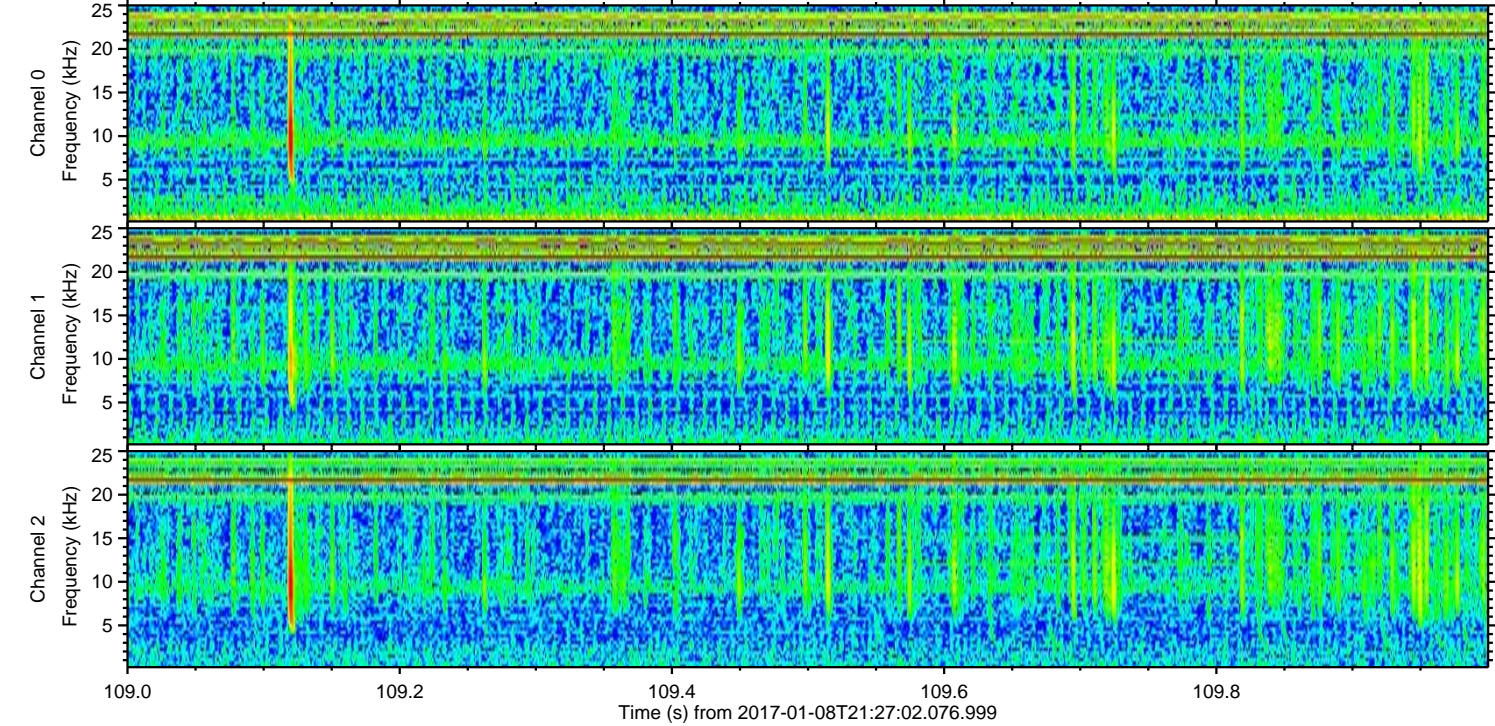
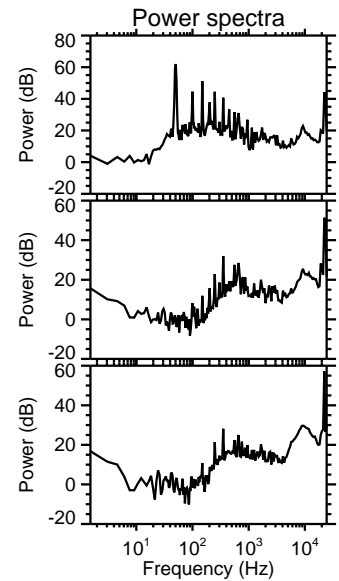
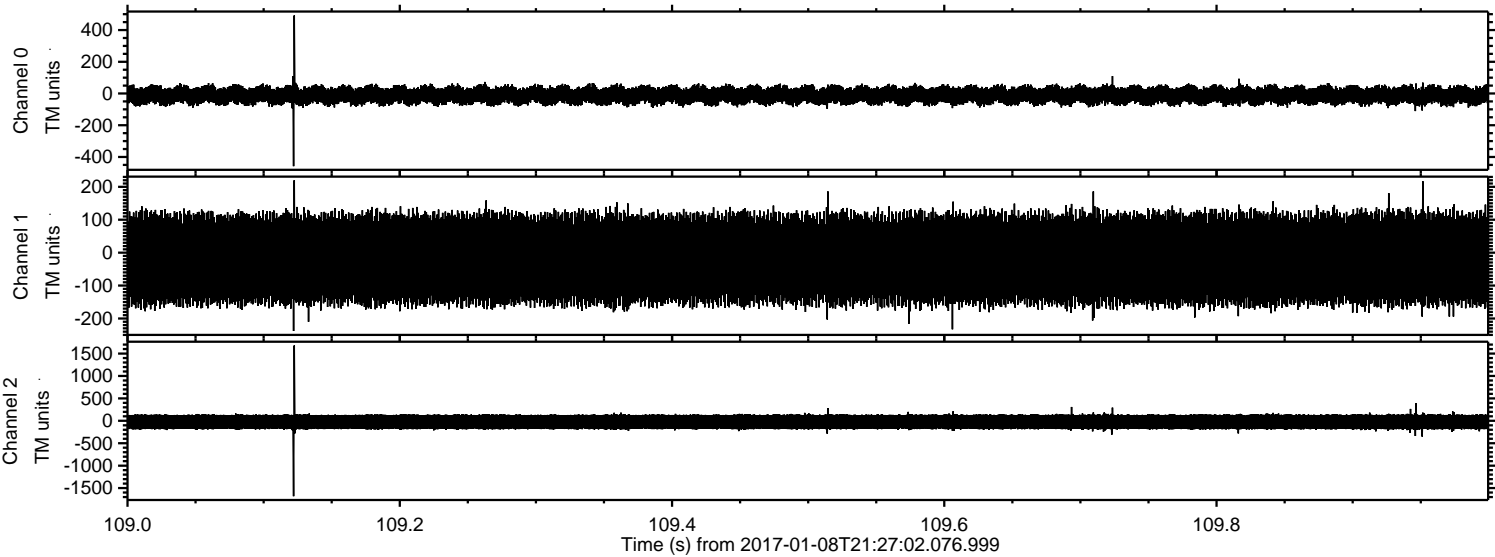

Processed Sun Jan 8 22:34:55 2017 by ELM ver.2012-10-06 from 001__elm20170108_212701__dat00.bin

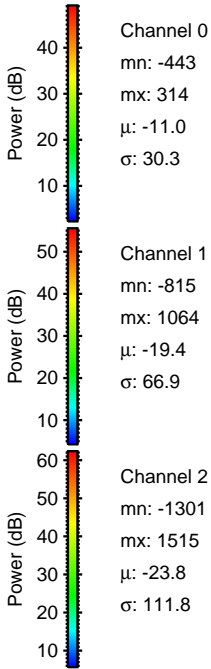
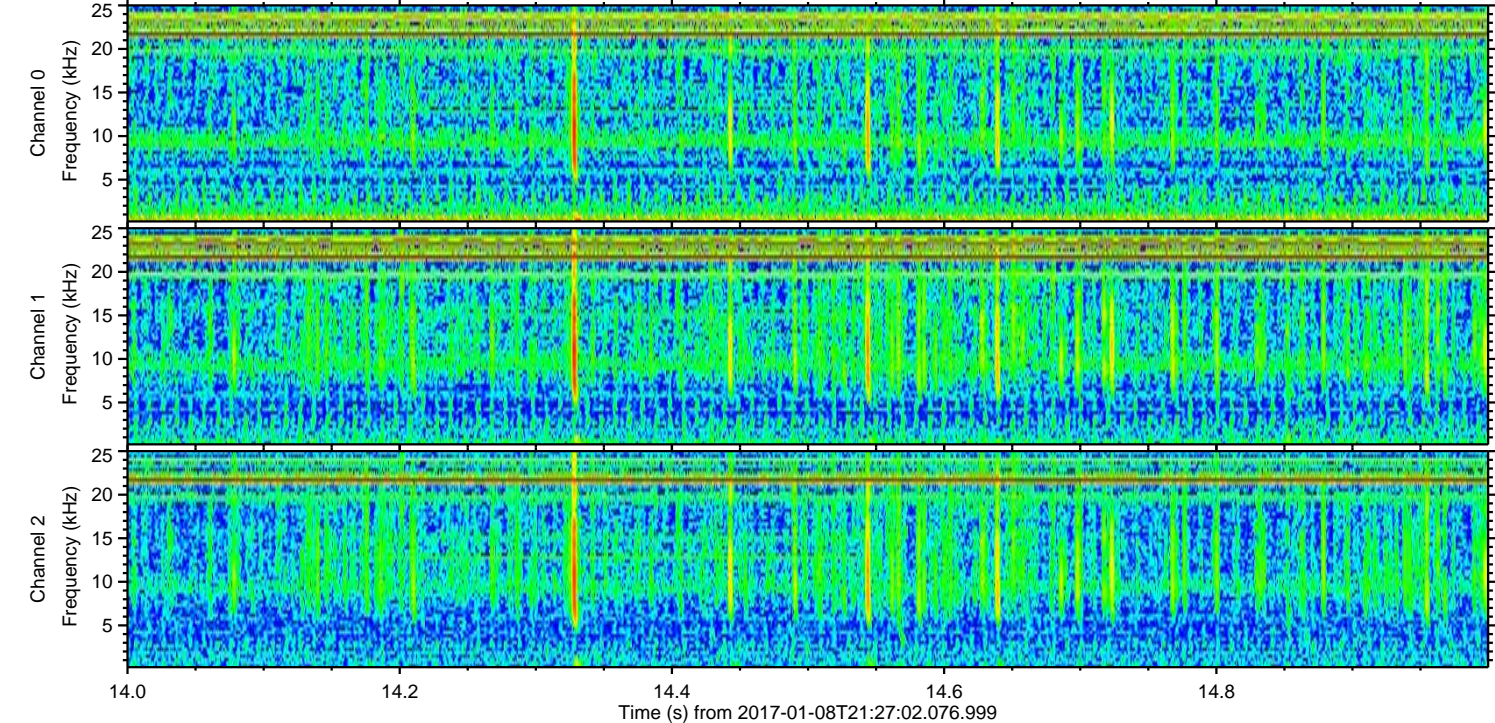
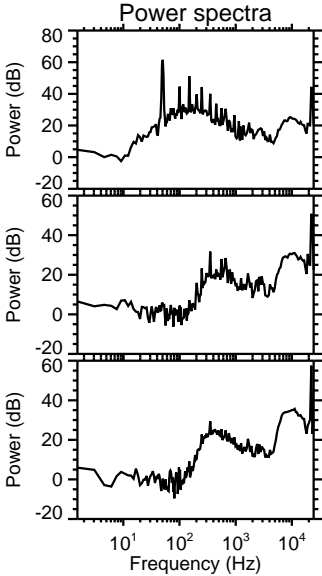
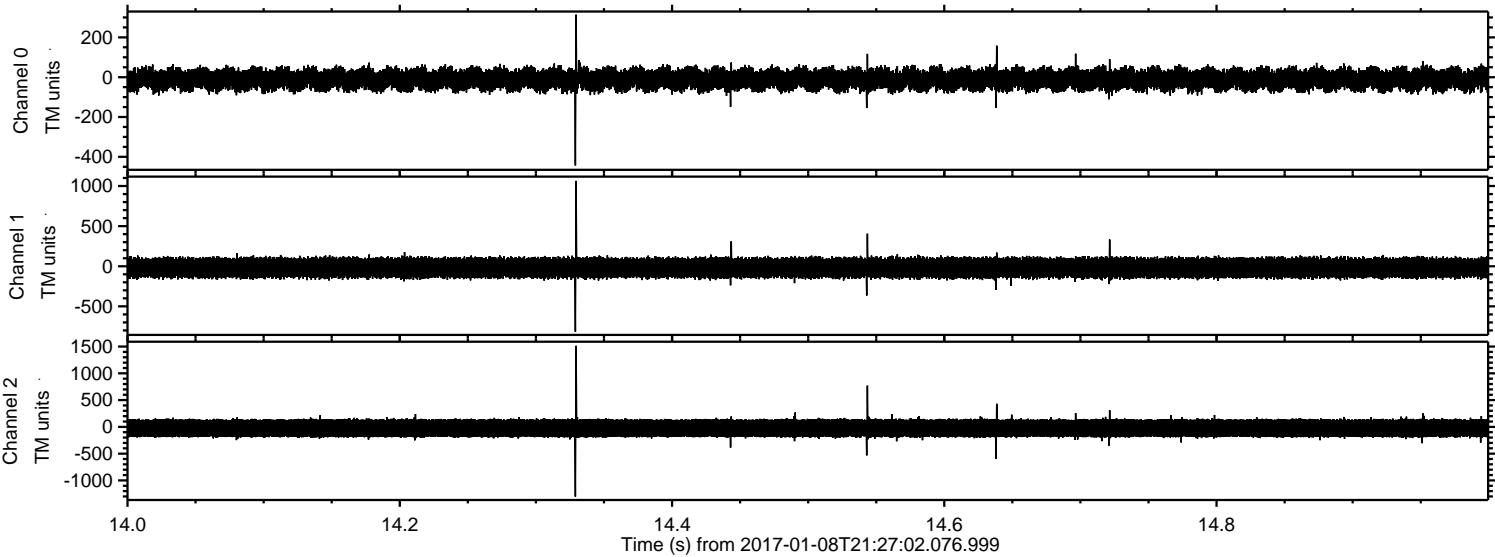

ELMAVAN 3D WAVEFORMS (Measured data sampled at 50 kHz) 51000 packets of 144 samples from 2017-01-08T21:27:02.076.999. Part 141/147

Processed Sun Jan 8 22:34:56 2017 by ELM ver.2012-10-06 from 001__elm20170108_212701__dat00.bin

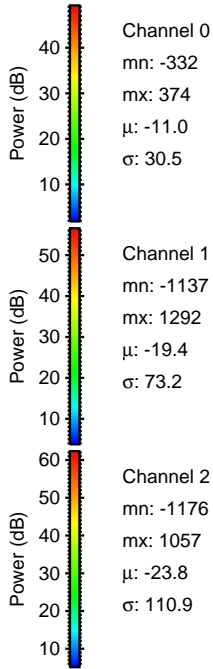
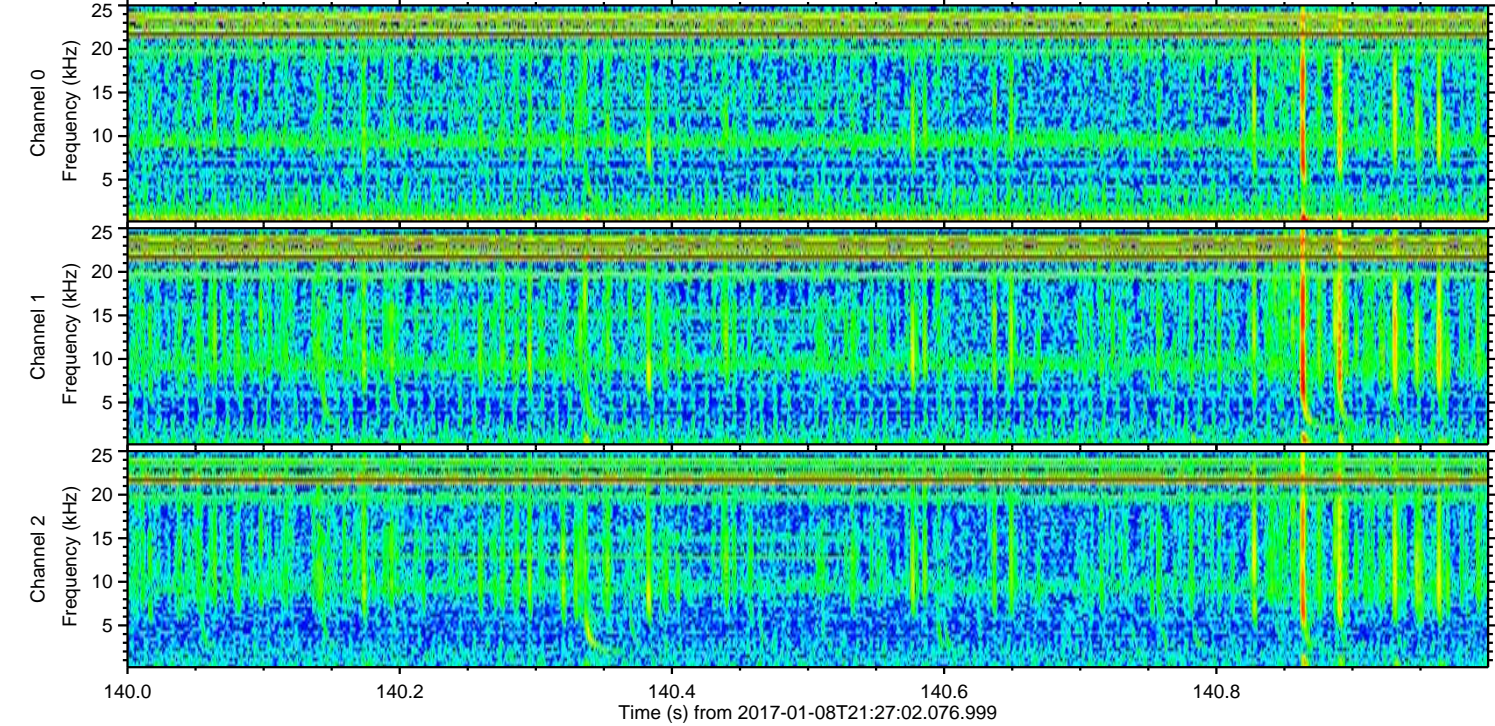
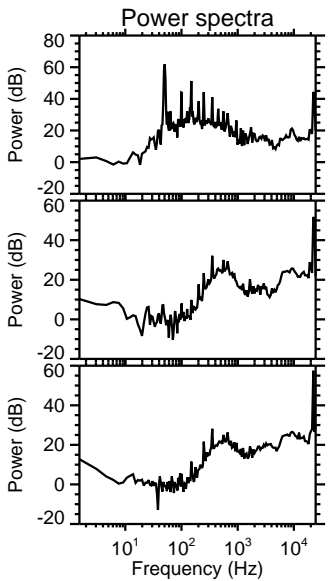
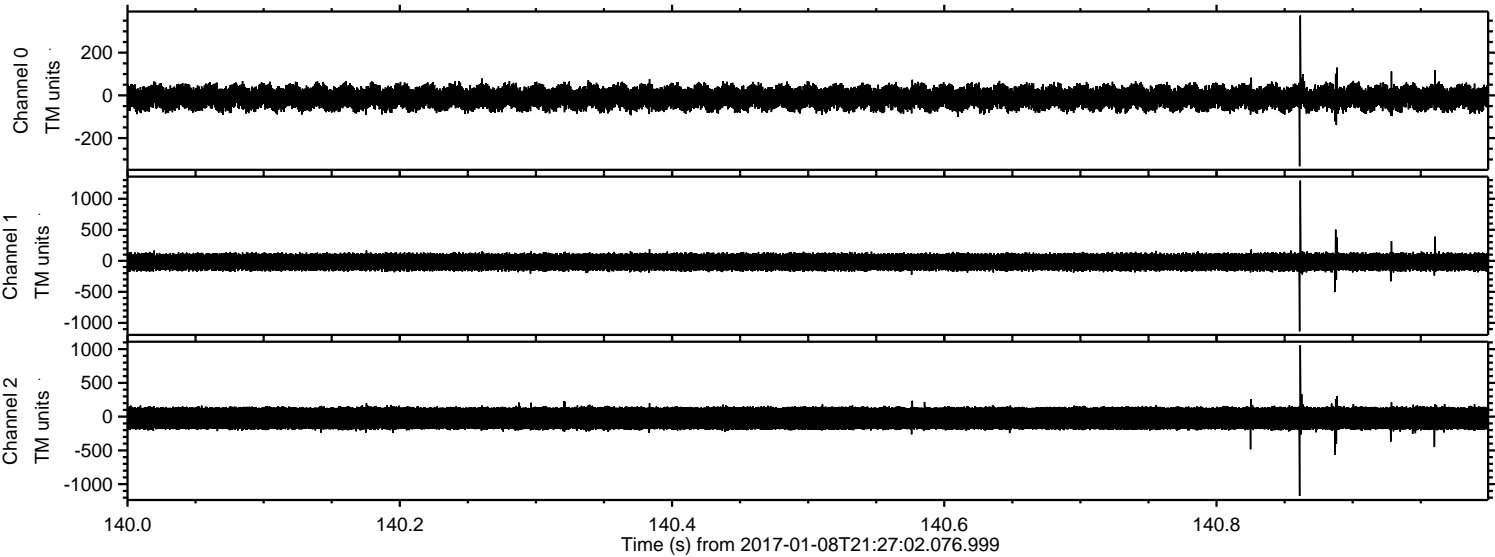

Processed Sun Jan 8 22:34:57 2017 by ELM ver.2012-10-06 from 001__elm20170108_212701__dat00.bin

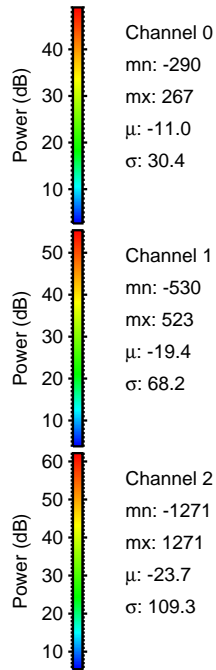
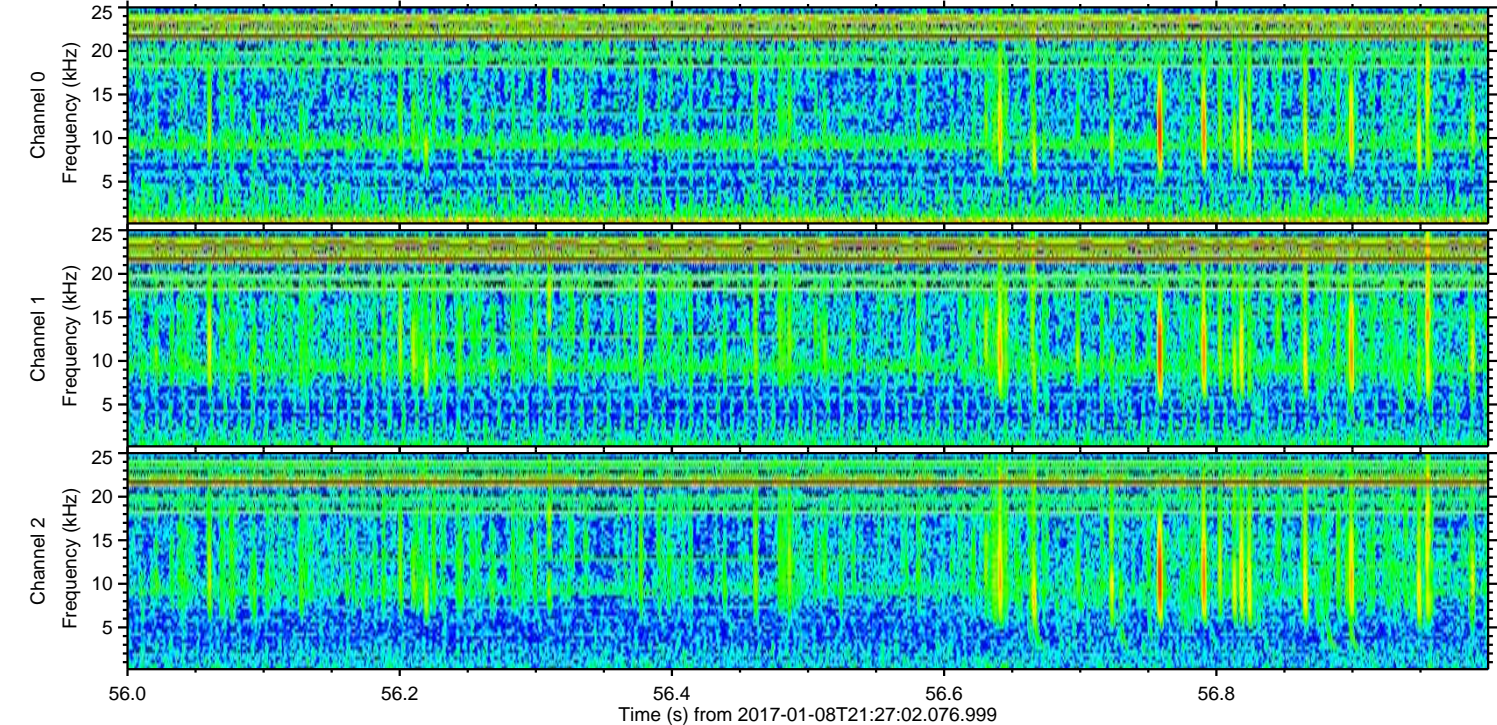
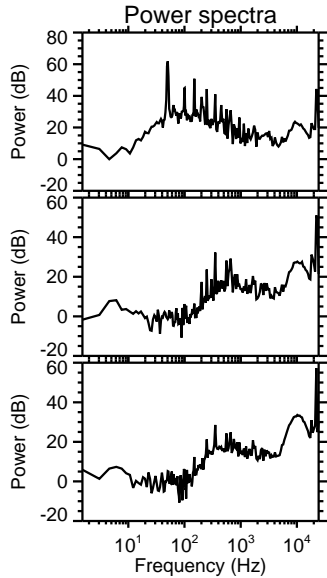
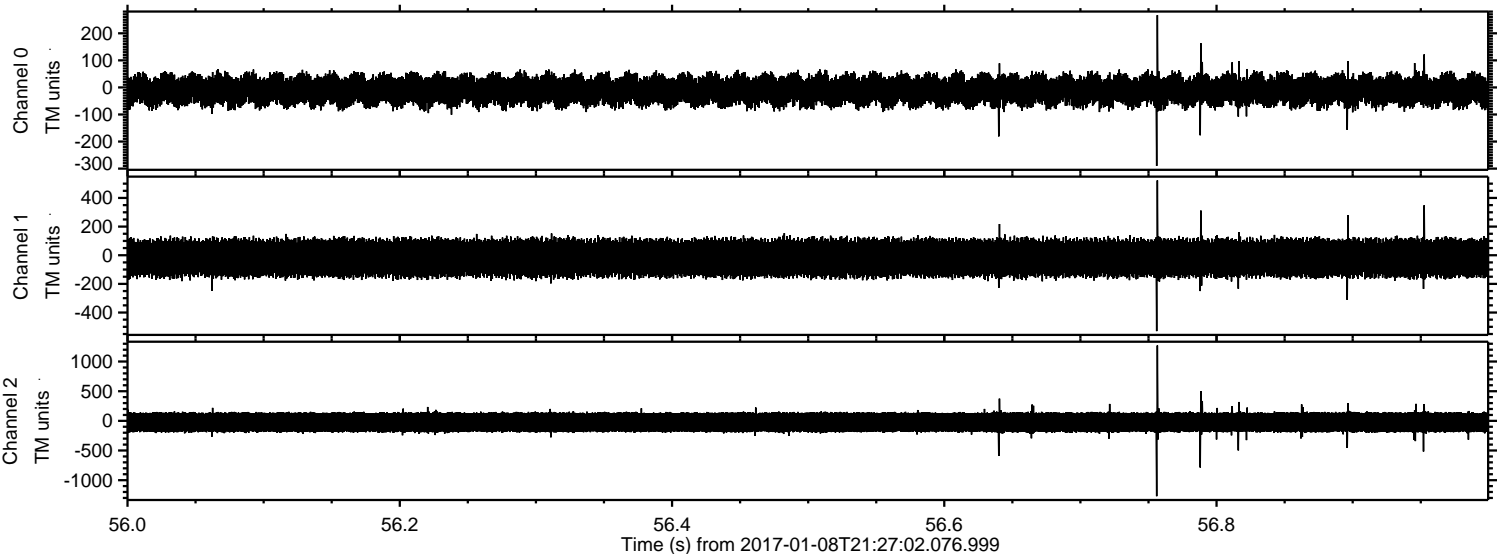

ELMAVAN 3D WAVEFORMS (Measured data sampled at 50 kHz) 51000 packets of 144 samples from 2017-01-08T21:27:02.076.999. Part 88/147

Processed Sun Jan 8 22:34:58 2017 by ELM ver.2012-10-06 from 001__elm20170108_212701__dat00.bin

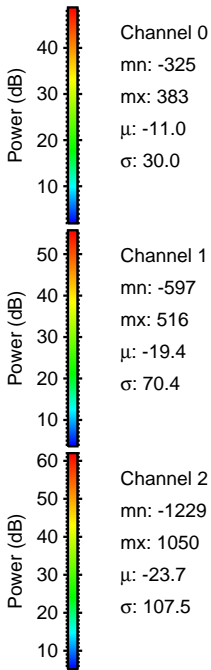
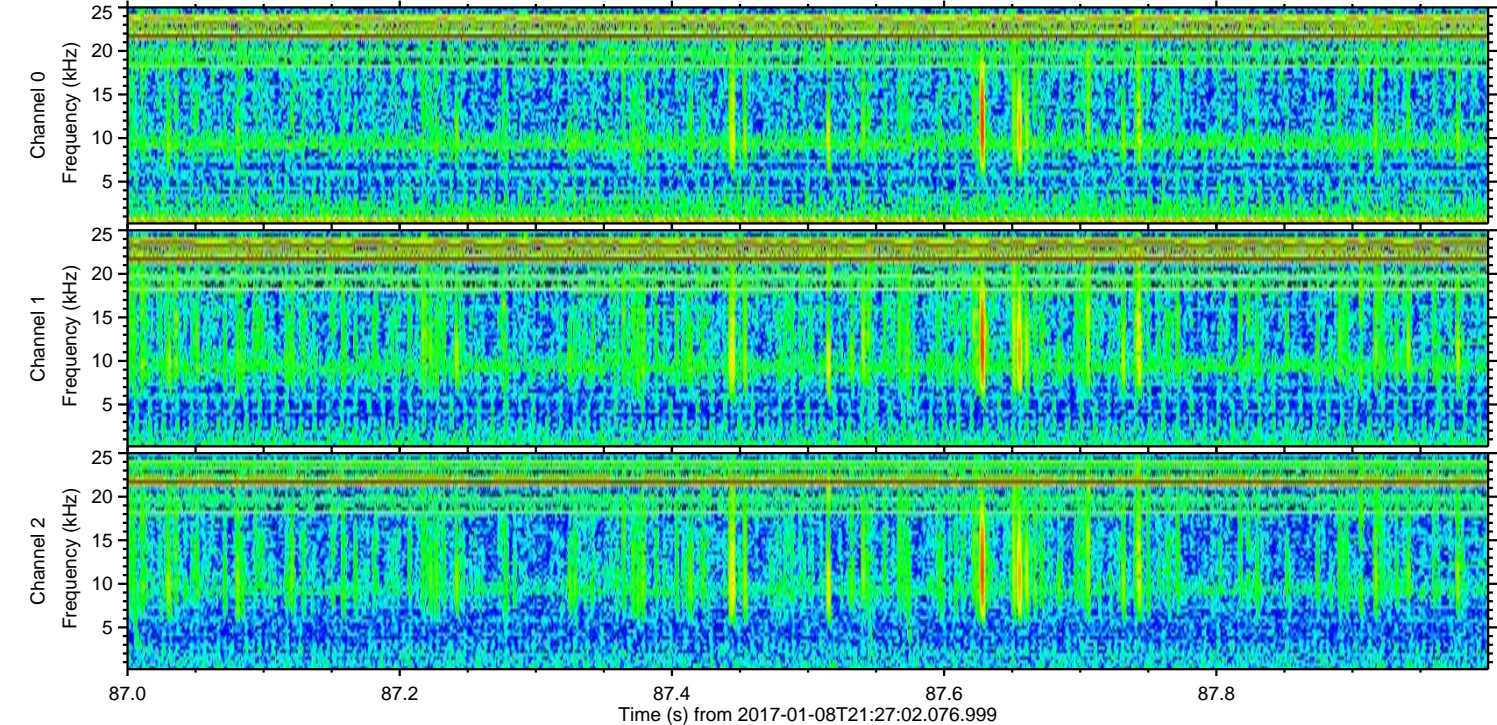
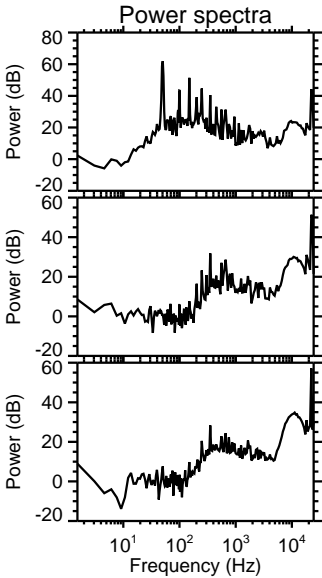
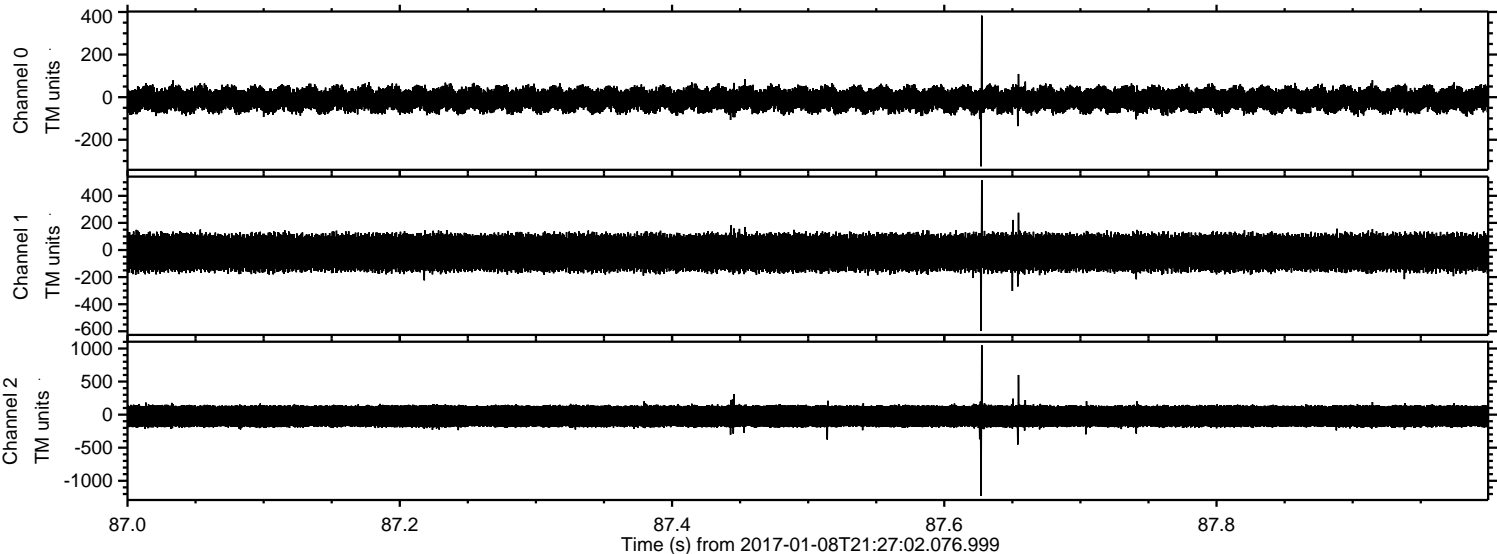

Channel 0
mn: -325
mx: 383
 μ : -11.0
 σ : 30.0

Channel 1
mn: -597
mx: 516
 μ : -19.4
 σ : 70.4

Channel 2
mn: -1229
mx: 1050
 μ : -23.7
 σ : 107.5

Processed Sun Jan 8 22:34:59 2017 by ELM ver.2012-10-06 from 001__elm20170108_212701__dat00.bin

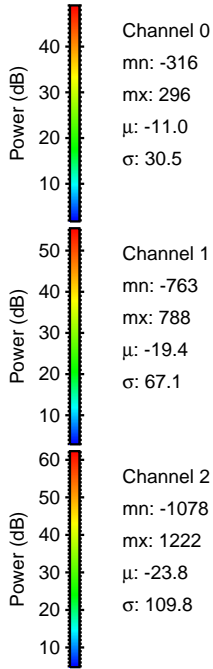
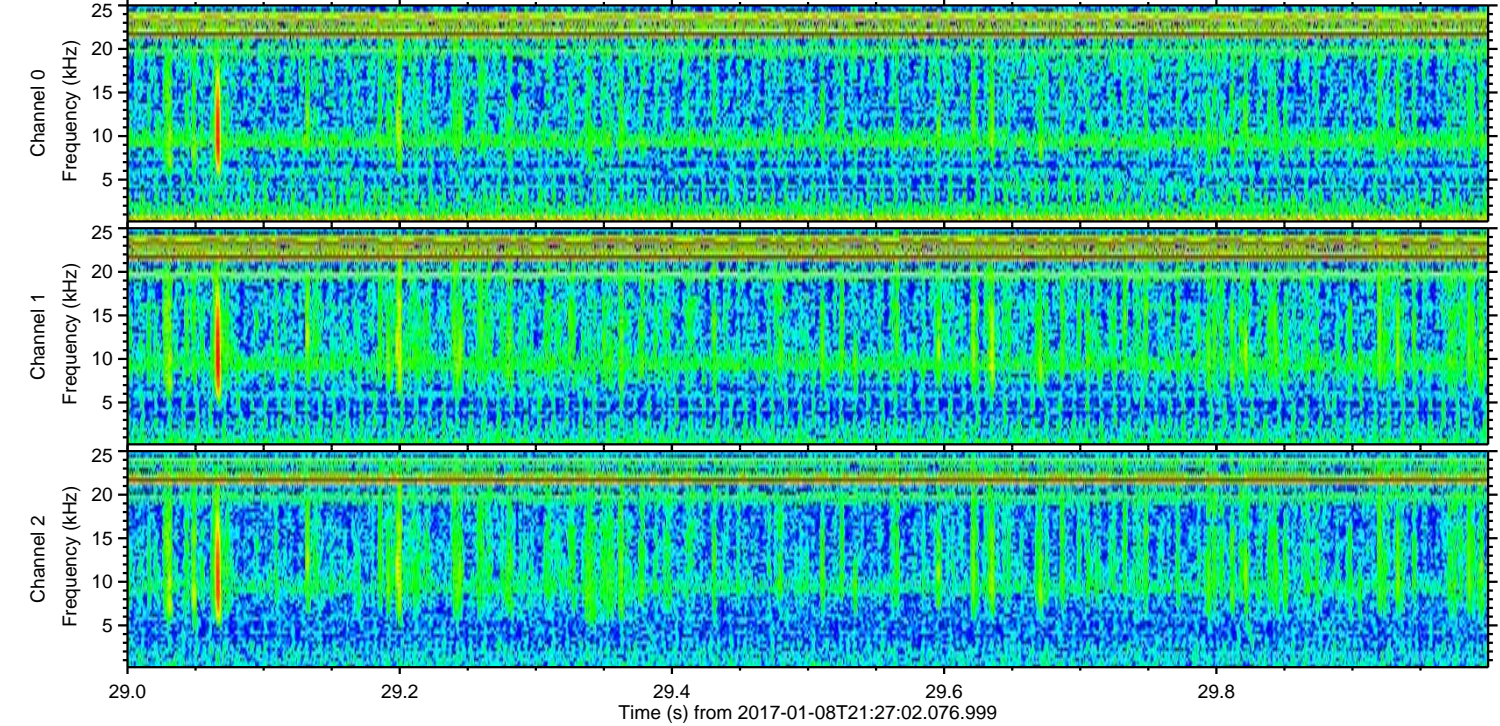
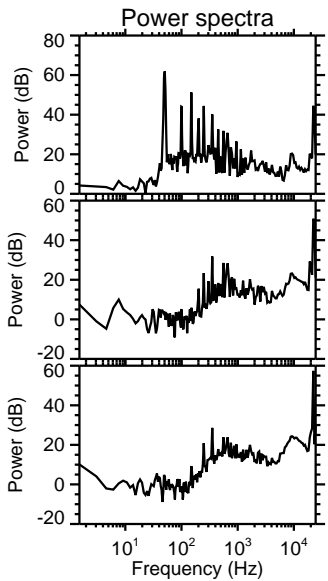
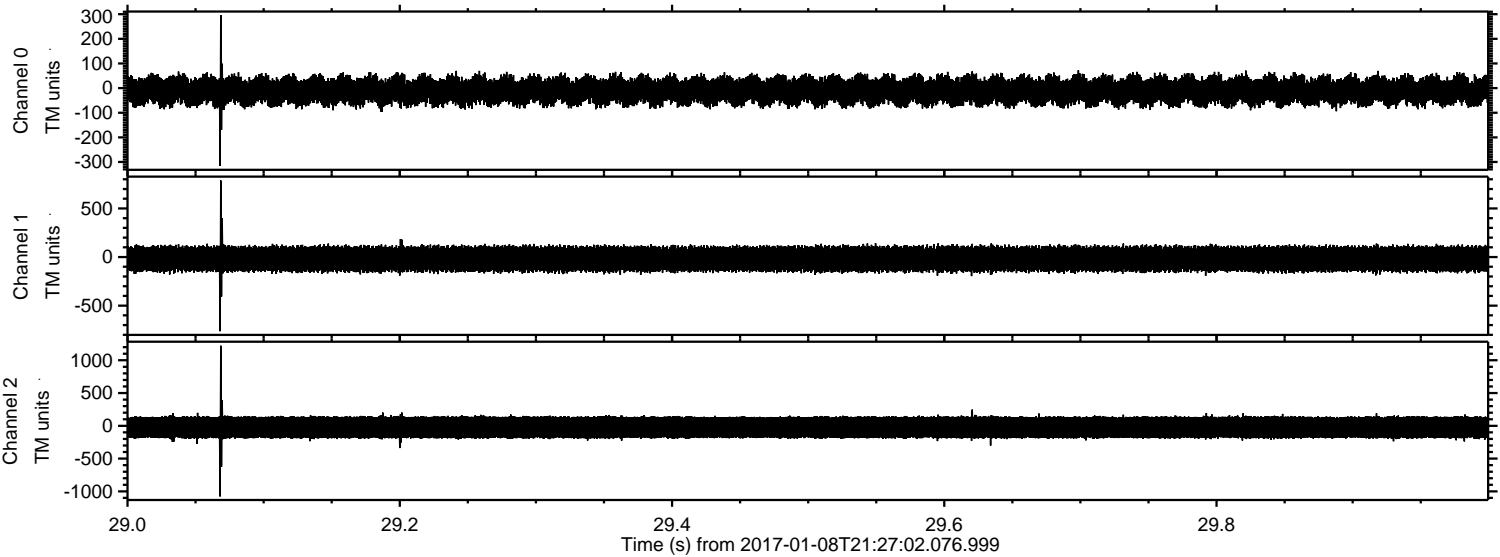

Channel 0
mn: -316
mx: 296
 μ : -11.0
 σ : 30.5

Channel 1
mn: -763
mx: 788
 μ : -19.4
 σ : 67.1

Channel 2
mn: -1078
mx: 1222
 μ : -23.8
 σ : 109.8

ELMAVAN 3D WAVEFORMS (Measured data sampled at 50 kHz) 51000 packets of 144 samples from 2017-01-08T21:27:02.076.999. Part 31/147

Processed Sun Jan 8 22:35:00 2017 by ELM ver.2012-10-06 from 001__elm20170108_212701__dat00.bin

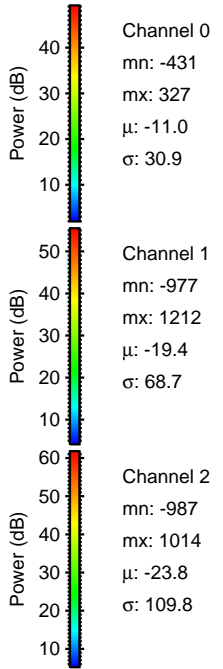
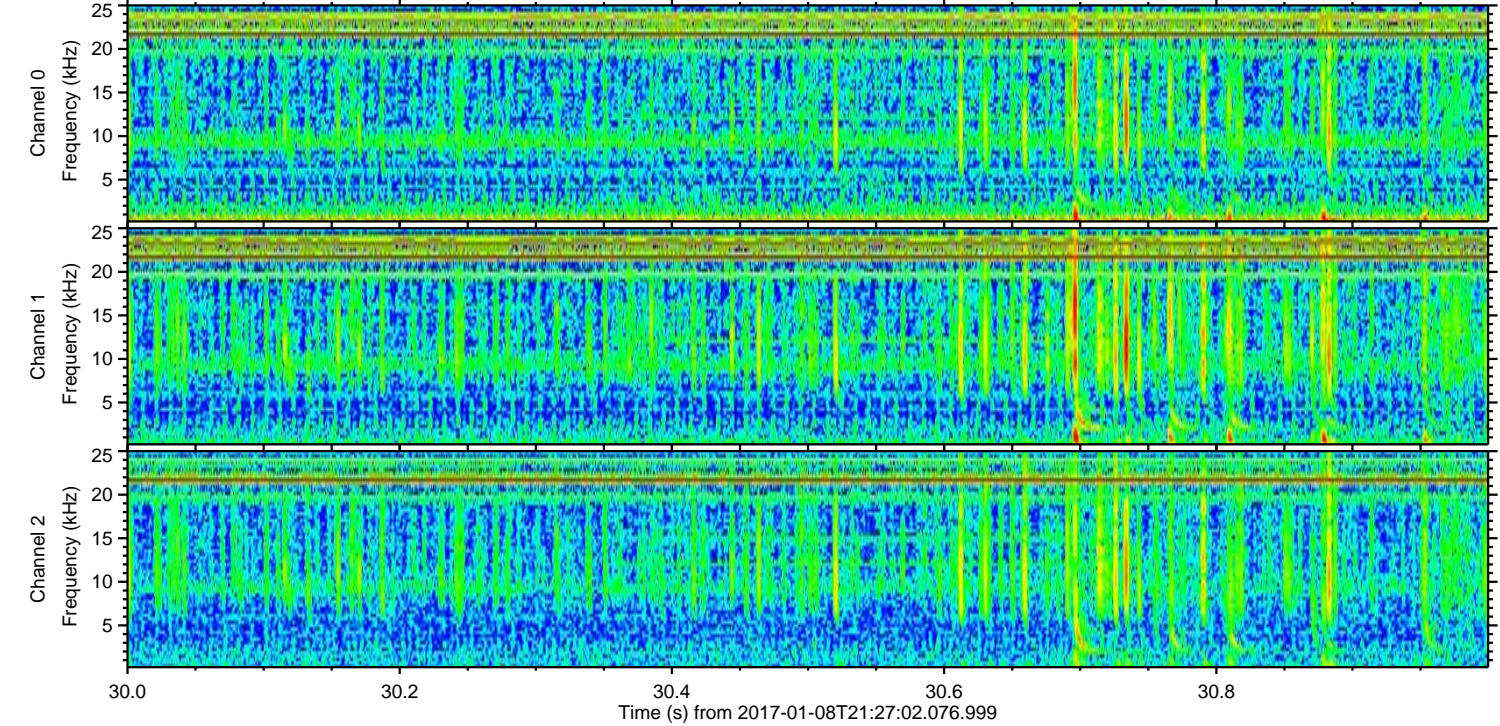
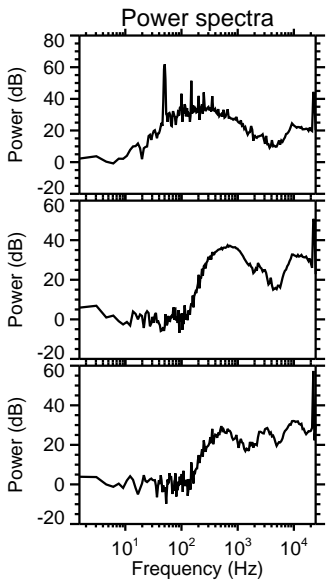
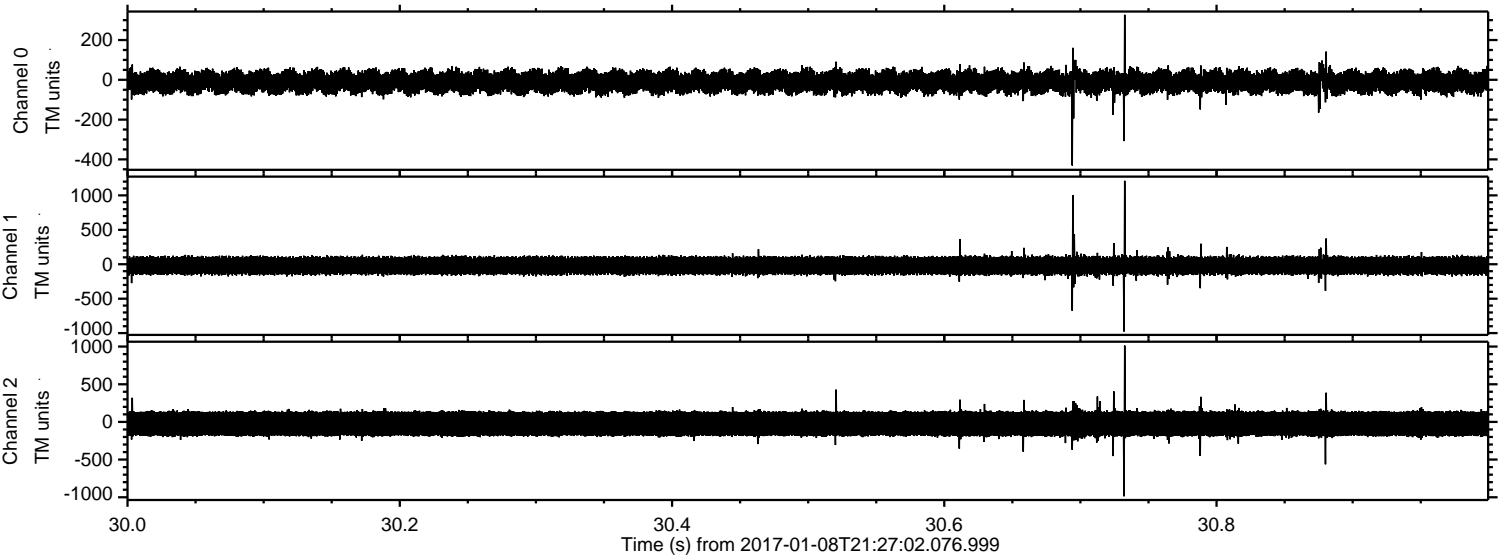

ELMAVAN 3D WAVEFORMS (Measured data sampled at 50 kHz) 51000 packets of 144 samples from 2017-01-08T21:27:02.076.999. Part 61/147

Processed Sun Jan 8 22:35:01 2017 by ELM ver.2012-10-06 from 001__elm20170108_212701__dat00.bin

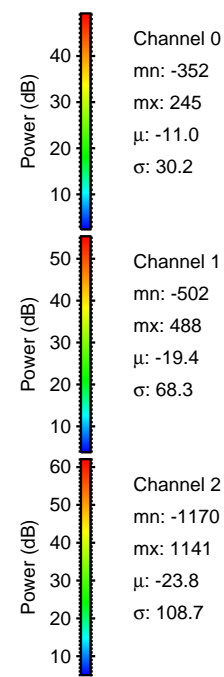
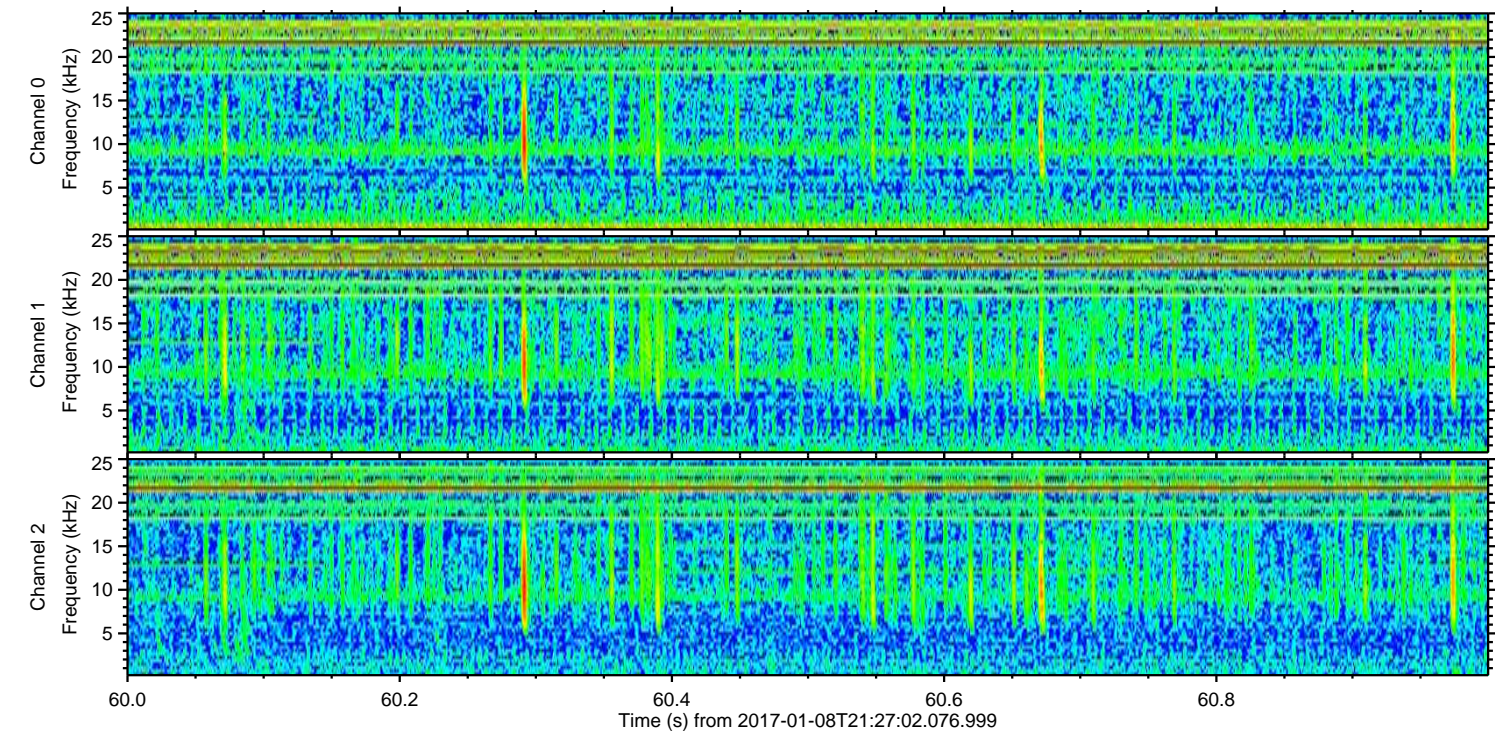
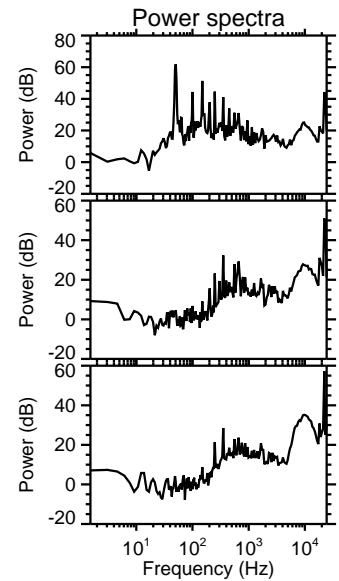
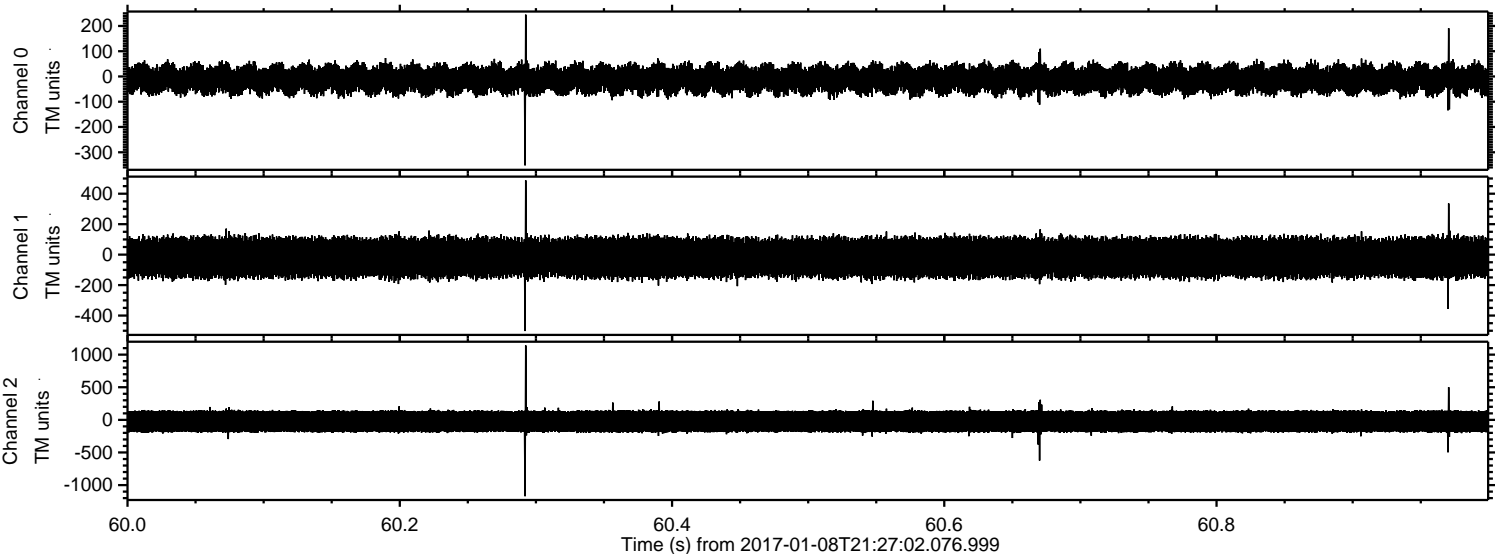

ELMAVAN 3D WAVEFORMS (Measured data sampled at 50 kHz) 51000 packets of 144 samples from 2017-01-08T21:27:02.076.999. Part 104/147

